FORE RIVER COAL COMPANY

"The Best that Earth Yields"

ATWATER POCAHONTAS COAL

9 CHESTNUT STREET WHARF STREET

Tel. GRANITE 8860

RHINES LUMBER CO.

148 COMMERCIAL ST., WEYMOUTH

FRAMES — WINDOWS — DOORS

Tel. WEYmouth 1640

ERNEST G. PAIGE

REAL ESTATE INSURANCE MORTGAGES

64-65 GRANITE TRUST BUILDING

1400 HANCOCK ST. QUINCY, MASS.

Tels. GRANITE 5200 - 5201

NEW AND SALVAGED BUILDING MATERIAL FOR SALE

Antique Doors, Mantels and Panelling

JOHN J. DUANE

BUILDING WRECKING

SAW MILL SERVICE — BRICK — PAINT

600 SOUTHERN ARTERY, QUINCY TEL. PRE. 6030

3 CONVENIENT LOCATIONS

415 Hancock St., Norfolk Downs 651 Hancock St., Wollaston

1486 Hancock St., Quincy

QUINCY TRUST COMPANY

Member Federal Reserve System

HERE is what Peter Cooper, who died worth many millions, said of a local newspaper and Directory: "In all towns where a newspaper and Directory are published, every man should advertise in them, if nothing more than a card stating his name and the business he is in. It not only pays the advertiser, but it lets the people at a distance know the town in which you reside is a prosperous community of business men. As the seed is sown so the seed recompenses. Never pull down your sign while you expect to do business."—Exchange.

Established JH 1870

JOHN HALL
• FUNERAL HOME •

The handling of every detail of the funeral in such a way that the bereaved may suffer the minimum of inconvenience and discomfort is always a major consideration with us.

19 Cottage Ave. Quincy, TEL. PRES. 2670
W. HAWTHORNE DREW • • Mgr.

First Tower Building in Massachusetts
First Tower Aglow—First Floodlighted Flag

"As Solid as our Granite Hills"

"The Bank Aglow with Friendliness"

98 Years Old! 98 Years Young!

Founded 1836 — "An Old Bank with a Young Spirit"

GRANITE TRUST COMPANY

QUINCY	WOLLASTON	NORTH QUINCY
Granite Trust Building	Post Office Building	436 Hancock St.
"Granite 5-Corners"	Opposite Depot	Next Regent Theatre

Telephone — All 3 Granite Banks — Granite 1000

Bethlehem Shipbuilding Corporation, Ltd.

FORE RIVER PLANT, QUINCY, MASS.

BOSTON PLANT

Atlantic Works, East Boston
6,000-ton Dry Dock

Simpson Works, East Boston
10,000-ton Dry Dock

Complete Ship Construction and Repair Facilities

Designers and Builders of all classes of Steam and Motor Ships, Barges, Floats, etc.

OTHER BETHLEHEM PLANTS

Sparrows Point, Sparrows Point, Md.
Baltimore Dry Docks, Baltimore, Md.
Union, San Francisco, Cal.
San Pedro, Los Angeles, Cal.

BETHLEHEM SHIP BUILDING CORPORATION, LTD.

Main Office: BETHLEHEM, PA.

General Sales Offices: New York City Boston Sales Office: 75 Federal Street

Advertise in the QUINCY Directory for Results

Advertising

Keeps the Sails Full which spells Headway!

Every business which is successful is making headway!

Address your pilot in advertising

W. A. GREENOUGH CO.,

WILL FRANK DAVIS, Pres.

51 MASSACHUSETTS AVENUE
BOSTON

GREENOUGH'S
1934
QUINCY DIRECTORY

Including all localities within the
City Limits as

ADAMS SHORE, ATLANTIC (N. Quincy), GERMANTOWN, HOUGHS NECK, MERRYMOUNT, MONTCLAIR, NORFOLK DOWNS, NORTH QUINCY, QUINCY CENTER, QUINCY POINT, SOUTH QUINCY, SQUANTUM, WEST QUINCY, WOLLASTON

OF THE

Male and Female Inhabitants over eighteen years old, Buyers' and Sellers' Directory, Governmental Directory, Householders' Directory and Street Directory, Complete Classified Business Directory Containing Associations, Business Firms, Clubs, Fraternal Orders, Societies, Incorporated Companies, Institutions, Manufacturing Establishments, Etc.

For Index to Contents See Page 7

No. XXXI.

W. A. GREENOUGH CO.

WILL FRANK DAVIS, President

COMPILERS, PRINTERS AND PUBLISHERS

51 Massachusetts Ave., Boston, Mass.
At the Sign of the Green "O"
Tel. COM. 3762

Duplicate Copies on application from the publishers

PRICE $15.00

Member Quincy Chamber of Commerce
Member New England Directory Publishers Association
Member Association of North American Directory Publishers

Copyright, 1934, W. A. Greenough Co., Boston, Mass.

INTRODUCTION

The publishers take pleasure in presenting the 1934 edition of the Quincy Directory to patrons.

Every possible precaution has been taken to insure accuracy and completeness in the information, and the utmost care used in the production of this work.

Governmental Directory including the city and county governments, courts, post office department, etc., see pages 13-20.

Buyers' & Sellers' Directory. Occupies pages 21-52. In this department, classified according to lines of business and profession, will be found display advertisements of those engaged in various industries and professions.

Alphabetical Directory. Begins at page 53 and ends at page 370.

Householders and Street Directory. This part of the directory contains 136 pages, giving a complete list of Streets and houses with names of householders on every street in the city, together with the names of occupants of all places of business.

Classified Business Directory. Included in pages 543-577.

General Index page 11.

POPULATION

The population of Quincy (1930 Federal Census) 71,983.

Greenough's Directory Library at the Chamber of Commerce, Cliveden Bldg., 1535 Hancock, is sustained by the Directory Subscribers for your convenience. Use it. Tel. Pre. 1480.

THE PUBLISHERS.

January, 1934.

"What You Should Know About Your City"

"I like to see a man proud of the place in which he lives. I like to see a man live so that his place will be proud of him."—Abraham Lincoln.

QUINCY, MASS.

Form of Government
Mayor-Council type.

Population
79,730.

White Population
79,696.

Colored Population
34.

White Population of Age
Males 22,842. Females 24,750.

Number of All Males
35,439.

Number of All Females
36,544.

Native Born
Males 26,674. Females 27,586.

Predominating Nationalities
American, Italian, Jewish, Swedish, Finnish, Scotch, Irish.

Area
16.77 sq. miles. Altitude 25 ft.

Average Temperature
January 27.9°. July 72.0°.

Rainfall
41.50 inches.

Parks
3600 acres parks and playgrounds.

Assessed Valuation of Parks
$393,250.

Tax Rate
$29.80.

Bonded Debt
$4,569,000.

Financial
6 Banks and Trust Companies, 1 Savings Bank, with resources of more than $35,200,000.

Post Office Receipts
$227,555.54.

Telephones
13,732.

Church Buildings
More than 37 Churches, representing 18 creeds, with a total membership of 26,000.

Building Construction
Value of building permits $574,032, with 51 new dwelling units constructed in 1932.

Homes
Number of homes approximately 18,050.

Industrial
Number of establishments, 157, employing 6,157 men and women, and paying wages of $9,133,317.

Trade (Retail)
Serves 250,000 people within its trading area. Jobbing territory serves 10,000,000 people within a radius of 150 miles.

Principal Products
Ships, granite, machinery, rivets and studs, rubber goods, gears, telephones, paints, marine engines, tools, chemicals, small boats, boilers, clothing, leather goods.

Newspapers
Two.

Railroads
N. Y., N. H. & H. R. R. Co.

Amusements
7 Theatres, seating capacity 7,000. Largest seats 1,500.

Hospitals
Quincy City Hospital 296 beds.
4 Private Hospitals.

Educational
Number of schools, 30, including 19 grammar and 3 parochial grade schools, 4 Junior High, 1 Senior High, 1 Industrial School, 1 Continuation School, Woodward In-

stitute, a High School for Quincy born girls, and Eastern Nazarene College. Number of pupils in public schools, 15,442; total number of teachers, 472; value of school property approximately $6,509,229. Eastern Nazarene College has 250 students and 20 teachers.

Public Libraries

1 Public Library with 12 branches containing more than 100,000 volumes.

City Statistics

Total street mileage, 189.70, with 124 miles paved. Gas mains, 178 miles; sewers, 150 miles; electric street railway, 24.37 miles. Daily pump of 5,224,400 gallons of water with 189.22 miles of mains. Fire Department consists of 110 men, 15 pieces of equipment and 6 station houses. Police Department consists of 120 men, 22 reserve men, 1 station and 15 pieces of motor equipment.

HISTORY

QUINCY was settled, first as a trading post, in 1625, by Capt. Wollaston. The name Quincy was adopted in 1792. In 1640 it became a part of the colony of Massachusetts. In 1888 it was incorporated as a city with Charles H. Porter as its first Mayor.

The population of Quincy is approximately 80,000. This, however, does not tell the entire story, as the suburbs are growing very rapidly, making the total metropolitan population 250,000. These communities are served by public utilities whose service is good.

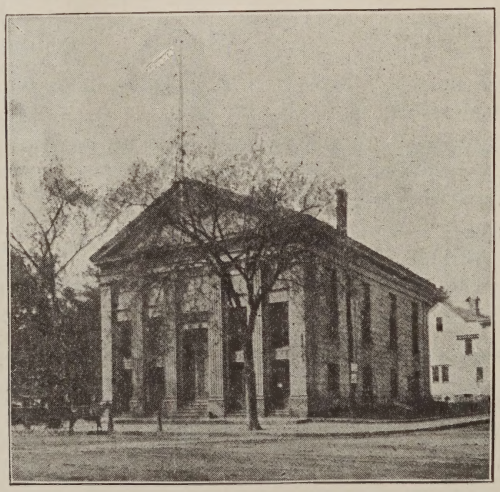

CITY HALL, QUINCY, 1876

Quincy enjoys the advantages of rail transportation, passenger and express trolley and bus service and a very extensive truck service.

Educational advantages are very good. There are 19 grammar and 3 parochial grade schools, 4 Junior High, 1 Senior High, 1 Industrial School, 1 Continuation School, Woodward Institute, a High School for Quincy born girls, and Eastern Nazarene College.

Recreational facilities of the city are good. Thirty-six hundred acres of parks and playgrounds, two beautiful country clubs, three golf courses, three yacht clubs, a waterfront of twenty-seven miles, with excellent bathing and boating facilities, municipal tennis courts, a "St. Moritz" in the State's Blue Hills Reservation, where winter sports may be enjoyed. In summer, this offers excellent opportunities for horseback riding, amid scenic charm and beauty.

The Dennison Airport, the oldest airport in U. S. A., has one of the finest landing fields in the East.

The combination of possibilities for employment, educational and recreational opportunities, delightful places of residence, make Quincy attractive as a place in which to live.

In addition to its resident population, the summer resorts of Quincy bring to Quincy each year thousands of residents.

There are 157 manufacturing establishments whose annual products are valued at more than $35,204,608, and which give employment to 6,157 employees. Again, however, the whole story is not told as some of the factories which give employment to a large number of Quincy people are found outside the city limits. The variety of goods shows that Quincy manufacturers are extremely diversified. Some of the more important are the following: Ships, granite, machinery, rivets and studs, rubber goods, gears, telephones, paints, marine engines, tools, chemicals, small boats, boilers, clothing, leather goods. This wide diversification has been of very great assistance to the city in maintaining general employment. A supply of highly skilled workmen is one of Quincy's greatest assets. The relations between employer and employee have been extremely cordial and strikes are of very rare occurrence. Living conditions are good. The entire metropolitan area is served by adequate transportation.

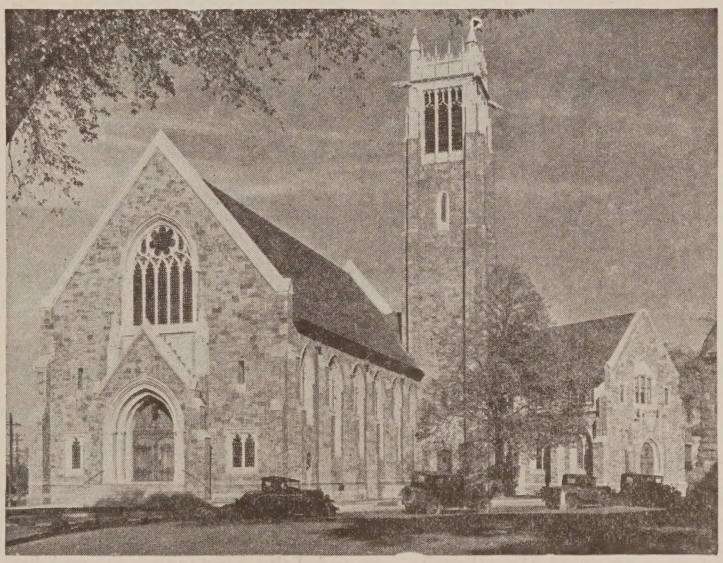

BETHANY CHURCH, QUINCY

The financial condition of the city is sound. The bonded debt is within the limit of 2.5% specified by the General Assembly and bonds issued are of the serial type. The expenses of all departments are budgeted and contracts are awarded on the basis of sealed bids. The government of the city is of the Mayor-Council type with one councilor from each of the six wards and three councilors at large.

The city is showing a disposition to keep pace with the enormous demands made by a modern community through street widening, adequate paving, a complete sewage disposal system, recreational and park areas.

The combined resources of commercial and savings banks, which total approximately $35,200,000, show that the city has financial strength. All the banking institutions are showing a sound and healthy growth.

The city is the center of an extensive retail district—an immediate district of 250,000. There are in all more than 858 retail establishments which supply a wide variety of needs and whose merchandise is suited for all classes of buyers. In addition to large department stores there are many specialty shops whose excellence must be seen to be appreciated.

In the line of amusements, recreational facilities, for music, for good theaters, Quincy can hardly be surpassed.

For activities in public work its work stands high. Diphtheria and typhoid have been practically eliminated from the city. Tuberculosis has also greatly decreased. The latest figures for infant mortality show 76.7 per 1000, with the general death rate 10.6 per 1000. Birth rate 20.7 per 1000.

Quincy has a strong appeal to the visitor because of its historic features:

BIRTHPLACE OF JOHN ADAMS, second President of the United States, Franklin Street. House built in 1681 and restored in 1897 by Adams Chapter, Daughters of the Revolution.

BIRTHPLACE OF JOHN QUINCY ADAMS, sixth President of the United States, Franklin Street. House built in 1716 and restored in 1896 by Quincy Historical Society.

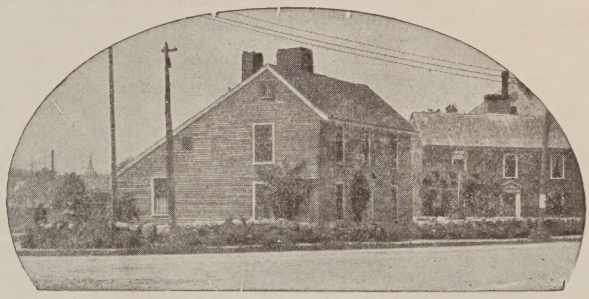

BIRTHPLACE OF JOHN QUINCY ADAMS

ABIGAIL ADAMS CAIRN, Penn's Hill, off Franklin Street. This marks the spot from which Abigail Adams and her son, John Quincy Adams, watched the smoke of the Battle of Bunker Hill.

FIRST CONGREGATIONAL CHURCH (UNITARIAN), Quincy Centre. Under this Stone Temple, John Adams and John Quincy Adams and their wives are buried. In the auditorium are mural monuments to the memory of the Presidents.

OLD HANCOCK CEMETERY, Hancock Street, across from First Church. In this cemetery are buried many of the first settlers of Quincy, including Rev. John Hancock, father of the patriot.

BIRTHPLACE OF JOHN HANCOCK, Adams Street, corner of Dimmock Street. A bronze tablet marks the spot where the house stood in which the patriot was born.

PRESIDENT ADAMS MANSION, Adams Street, corner of Newport Avenue. Residence of President Adams and still occupied by the Adams family.

DOROTHY Q. HOUSE, Hancock Street, corner of Butler Road. Old Quincy homestead in which Dorothy Quincy was born. Parlor has old paper put on for wedding of Dorothy Quincy and John Hancock. Owned by Massachusetts Society of Colonial Dames.

MYLES STANDISH CAIRN, Squantum, marking the site of the landing of Myles Standish on September 30, 1621.

SITE OF FIRST RAILROAD BUILT IN THE UNITED STATES in 1825 at West Quincy. This road was built to convey stone for Bunker Hill monument from quarries to tide water, Neponset River.

These historic points are all open to the public.

Suggested and Planned by American Community Advertising Association
Adopted by Association of North American Directory Publishers
Completed and Corrected through the Courtesy of the Quincy Chamber of Commerce
George F. Hines, Secretary

INDEX TO CONTENTS

	Page
Abbreviations	52-53
Additions and Removals	581
Alphabetical Directory	53-370
American Legion	573
A F & A M	573
A O of H of Mass	573
A O of United Workmen	573
Apartment Bldgs	543
Associations	544
Avenues and Streets	407
B P O E	573
Boy Scouts of America	573
Buildings—Office and Public	549
Business Directory	543-577
Buyers' and Sellers' Directory	21-52
Cemeteries	550
Churches	550
City Government	13
City Officers & Departments	13-18
Classified Business Directory	543-577
Clubs	544
County Officers	18
Courts	18
Dames of Malta	573
Daughters of Am Revolution	573
Daughters of Isabella	573
Degree of Pocahontas	573
Fire Department	14
Foresters of America	573
Fraternal Order of Eagles	573
Fraternal Organizations (Societies)	573-574
G A R	573
General Directory	53-370
Grange	573
Governmental Directory	13-20
Halls	560
Health Dept	14
Hills and Hummocks	18
Homes and Asylums	560
Hospitals and Dispensaries	560
Householders and Street Directory	407
Improved Order of Red Men	573
Incorporated Companies	561
I O O F	573
Independent Order of Odd Ladies M U	573
Index to Advertisers	12
Introduction	6
Islands and Streams	18
Justices of the Peace	563
Knights of Columbus	573
Knights of Malta	573
Knights of Pythias	573
Labor Organizations	563
Library Department	14-15
Licenses and Permits	578
Localities	19
Loyal Order of Moose	573
Masonic	573
Mass C O of Foresters	573
Mass Girl Scouts Inc	573
Military	19
New England Order of Protection	573
Norfolk County	18
Notaries Public	567
Order of Amaranth	574
Order of Daughters of Union Veterans of the Civil War	573
Order of DeMolay	574
Order of the Eastern Star	574
Order of the Rainbow for Girls	574
Order of Scottish Clans	574
Order of Sons of Italy in America	574
Order of the Sons of St George	574
Order of the Sons of Veterans	574
Order of White Shrine of Jerusalem	574
Park Department	15
Parks and Playgrounds	19
Parochial Schools	572
Patrons of Husbandry	574
Permits and Licenses	578
Police Department	15
Post Office Stations	20
Precinct Boundaries	579
Public Library	14-15
Public Schools	16
Public Welfare Department	15
Public Works Department	15
Pythian Sisters	574
Quincy City of	292-293
Railroad Stations	19
Rebekah Lodges (I O O F)	573
Registrars of Voters	13
Removals and Additions	581
Royal Arcanum	574
School Department	15
Sewer Dept	15
Societies	573-574
Sons & Daughters of Norway	574
Statistics	19-20
Title	5
Streets and Avenues	407
United Commercial Travelers	574
United Order of Independent Odd Ladies	574
United Spanish War Veterans	574
United States of America	20
Veterans of Foreign Wars	574
Ward Boundaries	579
Ward Precincts	579
Water Dept	15
Woman's Relief Corps	574

UNITED STATES COPYRIGHT LAW

In Force On and After July 1, 1909

SECTION 28—That any person who wilfully and for profit shall infringe any copyright secured by this Act, or who shall knowingly and wilfully aid or abet such infringement, shall be deemed guilty of a misdemeanor, and upon conviction thereof shall be punished by imprisonment for not exceeding one year, or by a fine of not less than one hundred dollars nor more than one thousand dollars, or both, in the discretion of the court

PUBLISHERS' NOTE

The information in this directory is gathered by an actual house to house canvass, and is compiled in a way to insure maximum accuracy. The Publishers cannot and do not guarantee the correctness of all information furnished them nor the complete absence of errors and omissions, hence no responsibility for same can be or is assumed.

W. A. GREENOUGH CO.,
Boston, Mass., Publishers.

INDEX TO ADVERTISERS

	Page
Anderson Frederick A	39
Association of North American Directory Publishers	X
Atlantic Ice & Coal Co	37
Aywon Storage Battery Co	28
Barden Cream Co	41
Bethlehem Shipbuilding Corp Ltd	4
Blacker & Shepard Co	40
Boston Consolidated Gas Company	34
Bradford Price Book The	45
Burgin Thomas S Inc	37
Burke Roydon	38
Burlen Robert & Son	51
Carey P F Co	33
Carlson C F Tourist Agency	49
Carson W K Inc	right top lines
Central Garage	right top lines
Chase Richard D & Co	37
Cherubini G & Sons	42
Cole Herbert D	45
Crane F H & Sons Inc	41
Cutter D J & Co	29
Derringer M A	33
Donovan Wm T	48
Duane John J	front cover
Edmonston William M	49
Fore River Coal Company	front cover
Foy Robert E & Sons Inc	back bone
Franklin Printing Service	46
Frost Coal & Oil Co	right top lines
Callagher News Co	42
Gleason R & E F Co	51
Godfrey Coal Co	left top lines
Golden Print The	47
Goodhue Clapp & Co Inc	39
Granite City Coal Co	28
Granite City Ice Co Inc	36
Granite City Print	46
Granite Letter Shop	40
Granite Trust Company	opp inside front cover
Greenleaf Real Estate Agency	48
Greenough W A Co	Y
Hall John Funeral Home	2
Haslett W H Co	45
Hobart Aaron	48
Iron Age Electric Welding Co	51
Jackson Spring Shop	24
Johnson Howard D Co Inc	37
Karl's Auto Body Repair Co Inc	23
Kerrigan Print The	47
Kincaide Henry L Estate	50
Kincaide James Furniture Corp	33
Lyons M R	48
MacFarland J & Son	35
MacKenzie & Foster	32
Main's Walter Men's Store	41
Manning & Mitchell Inc	22
March Harry G	47
Murray Gordon Pharmacy	31
National Mount Wollaston Bank	left top lines and back cover
New England Directory Publishers Asso	Z
Norfolk Sales & Service Co	right top lines
Norfolk Woodworking Co	28
North Quincy Garage Co	22
O'Brien & MacLeod	22
O'Keefe Leo J	38
Old Colony Crushed Stone Co	30
Old Colony Laundry	39
Old Colony Sand & Gravel Co	30
Paige Ernest G	front cover and 38
Patterson Greenhouses	33
Patterson's Flower Store	32
Pemberton Norman W Inc	49
Pneumatic Scale Corp Ltd	45
Pompeo Motor Car Co Inc	back cover
Prescott Geo W Publishing Co Inc	44
Quincy Chamber of Commerce	left top lines
Quincy Coal & Fuel Oil Co	29
Quincy Co-operative Bank	27
Quincy Electric Light & Power Co	31
Quincy Evening News	43
Quincy Motor Co Inc	23
Quincy Newspapers, Inc	43
Quincy Patriot Ledger	44
Quincy Savings Bank	26
Quincy Trust Co	front cover
Ralph Coal Company	right top lines
Reid's Travel Service	51
Rhines Lumber Co	front cover
Savoie Tavern	50
Schwarz Adolph M Inc	30
Sheppard J F & Sons Inc	30
Sheridan's	31
Shipbuilders Co-operative Bank The	28
Sidelinger Frederick A & Co	38
Smith A C & Co	22
South Shore Buick Co	left top lines
South Shore Hardware Co	34
Thompson's Lunch Inc	49
Thurber Walter	32
Tullane Auto Body Repairs Co Inc	back cover
Vulcan Tool Mfg Co	50
Western Coal & Ice Co	29
Westland Wm & Co	34
White Bros	42
White Merritt O Inc	24
Whiting Milk Companies	41
Wollaston Coal & Supply Co	29
Wollaston Co-operative Bank The	27
Wollaston Lumber Co Inc	back cover
Woodward's Spring Shop	24
Yule's Garage	23

GOVERNMENTAL DIRECTORY
QUINCY 1934

The Only City in Norfolk County
Settled 1625, a town 1792, a city 1888

Political Districts
Thirteenth Congressional
Second Councillor
Norfolk State Senatorial
Third and Fourth Norfolk Representative

City Hall 1305 Hancock
City Election First Tuesday in December
City Government organizes First Monday in January

Copyright, 1934, W. A. Greenough Co., Boston, Mass.

MAYOR

Hon Charles A Ross

CITY COUNCIL

Laurence J Curtin, President
Emery L Crane, Clerk
Donald P Crane, Asst Clerk

Ward 1—John J Hurley
Ward 2—Leo E Mullin
Ward 3—John R Shaughnessy
Ward 4—Neil A McDonald
Ward 5—Wm M Edmonston
Ward 6—Daniel S Dennehy

At-Large—Stanley S Bates, Thomas S Burgin, Laurence J Curtin

Regular meetings 1st and 3d Mon at 7.45 p m

STANDING COMMITTEES

Finance—Councilmn Thomas S Burgin, chairmn

Fire and Police—Councilmn John R Shaughnessy, chairmn; Thomas S Burgin, John J Hurley

Ordinances and Legislative Matters—Councilmn Stanley S Bates, chairmn; Daniel S Dennehy, Neil A McDonald

Pensions—Councilmn Wm M Edmonston, chairmn; Stanley S Bates, Leo E Mullin

Public Buildings, Sewers, and Water Supply—Councilmn Leo E Mullin, chairmn; Wm M Edmonston, John R Shaughnessy

Streets, Sidewalks and Municipal Lighting—Councilmn Neil A McDonald, chairmn; Stanley S Bates, John J Hurley

CITY OFFICERS

City Hall 1305 Hancock

City Auditor—George H Bonsall
City Clerk—Emery L Crane
Asst City Clerk—Mrs Hattiemay Thomas
City Engineer—Wallace S Carson
City Messenger—Harry W Tirrell
City Physician—Israel Ede'stein
City Solicitor—Charles R Young
City Treasurer—Kenneth D McLennan
Clerk of Committees—Theodore R Davison
Collector of Taxes—Edward G Morris
Commissioner of Public Welfare—Roland Broberg 17 Saville R2
Commissioner of Public Works—Angelo P Bizzozero
Dock and Water Front Commissioner—Edward M Wight
Inspector of Buildings—J Fred Erickson jr
Inspector of Wires—Frank Lints
Manager of Public Burial Places—Thomas L Gammon
Sealer of Weights and Measures—James M Cantfill

MUNICIPAL DEPARTMENTS

Board of Assessors

Office R25 City Hall

C Russell Gomez, chairmn; Richard J Barry, James J Flavin

Board of License Commissioners

City Clerk—Emery L Crane
Chief of Police—Ernest H Bishop
Chief Fire Dept—Wm J Sands

Board of Survey

Lewis F R Langelier, chairmn; Aaron Hobart jr, Joseph N Nover, members; Wallace S Carson, clk

Managers of Woodward Fund and Property

Charles A Ross, mayor; Emery L Crane, city clk; George H Bonsall, city auditor; Kenneth D McLennan, city treas; James F Young, ex-officio

Registrars of Voters

Office City Hall

Albert E Fetter, George H O'Brien, Wm J Walsh, Emery L Crane, city clk

FIRE DEPARTMENT

Headquarters 26 Quincy av

Chief Engineer—Wm J Sands

Deputy Chief—John L O'Neil

Supt Fire Alarm—Thomas J Smith

Fire and Police Linemn—George B Howie, George N Leonard; Richard Williams, chauf

Chief's Chauffeurs—Matthew E Burns, Ambrose E Daley

Deputy Chief's Chauffeurs—Joseph Maguire, Alexander McEachern

Alarm Operators—Edward V Dwyer, Robert Fenby jr, Benjamin F Hodgkinson

CENTRAL STATION
26 Quincy av

Paul E Avery, Timothy J O'Connell, lieuts

COMBINATION 1

Thomas F Gorman jr, Robert A Mullaney, chaufs; Joseph E Ciardi, Charles F Connelly, Thomas F Maloney, Allen McEachern, John H Runnalls, John W Tobin jr, hosemn

ENGINE 1

Wm K Egan, James J Galvin, chaufs; Pasquale DelGreco, George L Dorlay, Edward J Hanrahan, Fred Mullaney, hosemn

LADDER 1

Louis Della Luca, Charles Litchfield, chaufs; John E Collins, Percy F Edwards, Daniel Lane, Matthew J McNeilly, laddermn

FLOODLIGHT WAGON 1

Arthur N Hayford, Michael J Phelan, chauffeurs

ATLANTIC STATION
311 Hancock

ENGINE 2

Anthony R Cain, Matthew Kinniburgh, lieuts; Ernest P Bertrand, Charles F Connelly, Patrick J Crozier, Wm B Gerry, Francis P Landrey, James F McNeice, Arthur L McNulty, Clarence Metcalf, George A Nimeskern, Joseph E Walsh, hosemn

LADDER 5

Bernard F Hannon, Fred R Noonan, chaufs; James A Bennett, George W Callahan, Myles Creamer, John F O'Connell, laddermn

QUINCY POINT STATION
615 Wash

ENGINE 3

Edward H Barry, Wm Curtin, lieuts; John F Dorley, Wm J Thompson, chaufs; Wm G Carroll, Wm J Childs jr, Leo C Dunlea, Francis R Frazier, Herbert Griffin, LeRoy Nickerson, hosemn

WOLLASTON STATION
111 Beale

ENGINE 4

Peter J Creedon, Daniel McNeice, capts; Thomas J Murphy, Michael J Parker, chaufs; Alton A Hall, Murdock C MacDonald, James B Moran, Daniel F Radley, John S Rizzi, James A Sarno, Patrick J Stanton, hosemn

LADDER 2

John E Byron, Wm L Wholly, lieuts; Charles E Anderson, James H Colligan, Charles I Mullaney, chaufs; Patrick A Caven, John J Decelle, Joseph A Lane, Jeremiah A Lynch, Albert P Shay, laddermn

WEST QUINCY STATION
210 Copeland

Henry M Hughes, lieut

ENGINE 5

Richard H Joyce, John E Reinhalter, chaufs; John P Minihan, Charles F Perkins, John M Quinn, Wm J Riepke, hosemn

LADDER 3

Edward F Lane, Fred J Rouillard, chaufs; James W Connell, James Sarno, laddermn

HOUGH'S NECK STATION
1082 Sea

ENGINE 6

Edward A O'Neil, lieut; Wm J Buckley, Frederick J O'Brien, chaufs; James Barton, jr, Wm A Novelli, Christopher H Oliver, hosemn

LADDER 4

Frank T Genero, chauf; Thomas A Bersani, Joseph J Capiferri, hosemn

HEALTH DEPARTMENT

1245 Hancock R29

Health Commissioner—Edmund B FitzGerald

Deputy House Inspector—Harold E Porter

Bacteriologist—Edwin E Smith

Child Welfare Nurses—Mrs Nettie D Fowler, Mary E Marr

Contagious Nurse—Catherine F Coleman

Inspector of Meats and Provisions—Howard E Rogers

Inspector of Milk—James O'Dowd

Inspector of Plumbing—Jeremiah J Keniley

Inspector of Animals and Slaughtering—Edward A deVarennes

Statistician—Francis C Driscoll

DISPENSARY
22 High School av

Dispensary Physician—Cornelius J Lynch

Tuberculosis Nurse—Gertrude T Russell

Infantile Paralysis Clinic—Mary R Bushnell, in charge

Venereal Diseases—Edwin E Smith, phys; Thurs evenings 6 to 7 for women; Fri evenings 4 to 5 men

HOSPITAL DEPARTMENT
Quincy City Hospital
Directors

Perley E Barbour, Clarence Burgin, Daniel S Dennehy, Henry M Faxon, Robert M Faxon, Nathaniel S Hunting, Perry Lawton, Leo E Mullin, Charles A Price, Edmund Rice, Harry L Rice, George M Sheahan, S Wiley Wakeman

Managers

John H Taylor, chairmn; Mrs Edward J McCormick, sec

LIBRARY DEPARTMENT

THOMAS CRANE PUBLIC LIBRARY
40 Wash and 25 Spear
Trustees

George E Adams, chairmn; Georgiana C Lane, sec; Paul A Coletti, Vincent J Readdy, Mrs Henrietta C Thomas

Galen W Hill, librarian; Gertrude F Callahan, asst librarian, Sarah B Kingman, children's librarian; Mrs Martha Rosvall, circulation chf; Margaret L Stearns, cataloguer; Virginia Giles, Margaret Hebert, A D Gertrude Henrikson, Helene E Hodgkinson, Martha H Sisson, Mrs Jessie D Wilford, assts

Library open from 9 a m to 9 p m; Sundays from Oct to May 1st 2-6 p m

Number of Volumes about 100,000

ATLANTIC BRANCH
137 Sagamore

Laura A Duncanson, branch librarian; hours every week day 1-6 p m, and Tues, Thurs, Sat eve 7-9

GENERAL PALMER BRANCH
40 Pelican rd

Mabel E Coriati, branch librarian; hours Mon, Wed and Fri 1-6 p m, Mon and Fri 7-9 p m

HOSPITAL SERVICE BRANCH
Quincy City Hospital, 114 Whitwell
A Zayma Connolly, branch librarian; hours Mon, Wed and Fri 2-5 p m

BAXTER BRANCH
139 Water
Mary Mills, Charlotte Stone, branch librarians; hours 1 to 6 and 7 to 9 Mon Wed Fri

LAKIN SQ BRANCH
507 Beale
M Louise Dinegan, branch librarian; hours Tues and Sat 1-6 and 7-9 p m; Thurs 1-6 p m

MANET BRANCH
1067 Sea
Carolyn Kittredge, branch librarian; hours Mon and Fri 1:30-6 and 7-9 p m; Wed 1:30-6 p m

MERRYMOUNT BRANCH
Merrymount School
Mabel F Porter, branch librarian; hours Mon, Wed and Fri 1-6 p m; Mon and Fri 7-9 p m

MONTCLAIR BRANCH
91 Holbrook rd
Muriel L Cox, branch librarian; hours Mon Fri 1-6 and 7-9 p m; Wed 1-6 p m

NORFOLK DOWNS BRANCH
8 Tyler
Marion L Davis, branch librarian; hours 1-6 p m every day and 7-9 p m Mon, Wed, Fri

PARKWAY BRANCH
1248 Furnace Brook pkway
Marie Corayer, branch librarian; hours 1 to 6 p m every week day; 7 to 9 p m Tues, Thurs, Sat

SQUANTUM BRANCH
46 Huckins av
Frances B Raymond, branch librarian; hours 1 to 6 p m Tues, Thurs and Sat

TEMPLE BRANCH
516 Wash
Doris E Rizzi, branch librarian; hours 1 to 6 every week day; and 7 to 9 p m Mon and Fri

WOLLASTON BRANCH
41 Beale
Catherine Saville, branch librarian; hours 1 to 6 and 7 to 9 p m every week day Sat 9 a m to 12 m 1 to 6 and 7 to 9 p m

PARK DEPARTMENT
City Hall
Commissioners—Yrjo M Matson, chairmn; Joseph E Collins, Wm J Spargo

PLANNING BOARD
Wilson Marsh, chairmn; John Forrest, vice chairmn; Forbes A Craig, James C Horne, John E Sandison; Wallace S Carson, clk

POLICE DEPARTMENT
442 Southern Artery
Chief—Ernest H Bishop
Captain—Daniel H Doran
Lieutenants—John J Avery, George A Cahill, George W Fallon, Jeremiah Hinchon, Edward Johnson, Thomas A Malone, James H Whelan
Sergeants—Michael F Canavan, John M Casey, Henry F Corbett, David L Farrell, Wm Ferrazzi, Henry F Riley, Daniel M Shea, Joseph F Sweeney, Tilden Crooker, clk of dept
Patrolmen—Walter A Adams, Albert J Ames, James H Baker, Joseph Belanger, Wm I Bjornholm, Thomas J Brennan, Walter R F Buckley, John E Buell, Patrick A Byron, George M Cahill, Peter J Cahill, Harold A Cain, Anthony Caperci, Alfred J Cappellini, Daniel J Collins, Jeremiah J Connelly, Jerome P Connelly, Michael F Connolly, Tilden Crooker, Edward R Cruise, Stephen F Cullen, Edmund K Cunniff, Arthur M Curry, David E Curtin, John H Daniels, George F Denneen, Jeremiah Dineen, John P Duffy jr, Thomas J Duffy, John J Erwin, Joseph H Erwin, Thomas J Fallon, George W Fay, Joseph L Ferguson, Charles L Ferrazzi, Daniel J Fitzgerald, John J Fitzgerald, Joseph E Fitzgerald, James A Flaherty, John J Flaherty, Joseph P Flaherty, Dennis L Ford, James E Ford, Lawrence J Galvin, Angelo P Gaudiano, James J Gilmartin, Philip J Grady, Joseph P Griffin, Leo J Hannon, Richard N Hart, William J Hebert, Charles O Hinchon, Ernest W Hodge, John J Hughes, Joseph F Hughes, Chester N Inman, Frederick L Jones, Gaudias J Joubert, Thomas U Kantola, Philip F Kelly, James W Kemp, Thomas F Kerwin, George K Lindgren, John Looby, James A D MacKay, Timothy F McAuliffe, Wm F McIntyre, Walter F McKenna, Thomas P McNally, James J Mullen, Francis J Mullin, John O'Brien, James M O'Connell, John J O'Connell, George E Ogle, Leonard Palmisano, Joseph C Pangraze, Joseph L Paradise, Harry P Pitts, Patrick Quinn, Edward G Riley, Joseph A Rogers, John R Saville, Frank L Schaller jr, Carl I Seppela, John J Sheehan, Wm J Smith jr, James J Sullivan, John J Sullivan, Clarence B Tarr, Alexander D Thompson, Andrew J Thompson, Thomas J Thompson, Henry W Thorne, Jeremiah J Walsh, Wm C Wright, J Edward Wuerth, George L Wyman, Frederick E Young
Reserve Patrolmen—Joseph W Benn, Laurence J Broderick, Frank C Carullo, Wm Carullo, Walter T Cohe, John S Cryan, Wm J Devine, Wm F Dillon, Daniel H Forde, Bruno Giudici, Francis C Hebert, Robert E Kelliher, Ralph R Lewis, Wilfred C Lewis, Alex McDonald, Francis X McDonald, Norbeth W McKearney, Everett J Reid, Wm N Schaetzl, Thomas J Scanlon, John O Seller, Harold L Tobin, Frank W Vallier, John M Wight, John B Zanotti

Metropolitan Dist Commission
Police Stations 1198 Furnace Brook pkway and 713 Quincy Shore blvd

Sewerage Works
Field Office 537 Sea 9738
Pumping Station 7672J
Nut Island Station 0627W

PUBLIC WELFARE DEPARTMENT
17 Saville R2
Commr of Public Welfare—Roland Broberg
City Physician—Israel Edelstein

CITY INFIRMARY
1 Sea
Mrs Anna F Vaughn, warden

PUBLIC WORKS DEPARTMENT
City Hall
Commissioner—Angelo P Bizzozero
Supt of Sewers—Walter S McKenzie
Supt of Water Works—John G Whitman

SCHOOL DEPARTMENT
Senior High School
52 Coddington
SCHOOL BOARD
Charles A Ross, mayor, chairmn; Nathaniel S Hunting, vice chairmn; Robert E Foy, Joseph J Kendrick, Mrs Beatrice W Nichols, Warren E Sweetser, John H Taylor; J L Marion Nilsen, clk
Secretary of Board and Supt of Schools—James N Muir, Albert H Cochrane, asst supt
Clerk—J L Marion Nilsen
Bookkeeper—Helen M Canty
Asst Clerks—Annie M Ohman, Theresa V Kroesser
Regular meetings of board on last Tues of each month at 7.30 p m

Schools

HIGH

52 Coddington

Ernest L Collins, head mstr; H Rusesll Albro, Leland H Anderson, Mrs Helen Baker, Louise H Baker, Mary G Barry, Agnes Berry, Ruth S Berry, Wm Bowyer, Karl L Briggs, Isabel S Browne, Burdette H Buckingham, Helen F Burke, Margaret L Burns, Vera Call, Virginia Carville, Dana B Clark, E Louise Clark, George S Clark, Ruth F Colclough, Mary T Connolly, Edith K Coulman, Felix V Cutler, Sally F Dawes, Almon E Deane, Helen F FitzGerald, Eleanor M Galleher, R Marion Giles, Muriel Goudey, Mildred H Harrison, Grace A Howe, Kenneth H Hudson, Ronald A Jack, Irene Jacobs, Eleanor Kambour, Bertha M Kelsey, Harold R Kidder, Helen Kitchen, Alfred T Knapton, Priscilla Lantz, James M LeCain, Carter Lee, Nora V Lewis, Harold Lyon, Louisa L Magraw, Margaret L Marr, Eileen McCarthy, Ethel McHardy, Edward L McKeown, Leslie C Millard, Franklin B Mitchell, Bertha E Nead, Joy L Nevens, Hermon Noyes, Mildred E Ordway, Lottie Page, Frances Palmer, Alice C Pope, Virginia D Rankin, Agnes M Raycroft, Elinor Reddy, Esther G Sauter, Marjorie W Shaw, Ruth C Stevens, Mildred E Taft, Helen I Thissell, Joseph W Thomas, Clara E Thompson, Charles B Thomson, Martha A Tikkanen, Mary Turner, Virginia L Wakeman, Catherine I Walsh, Maude F Wheeler, George A Wilson, Victoria M H Zeller, tchrs; Ruth H Bartlett, Florence M Rizzi, clks; Mrs Caroline Bowtin, Mrs Anna Lorandeau, clnrs; Catherine H Black, Angie Harris, Mary Keefe, Mrs Margaret MacPherson, Mrs Margaret Newcomb, Mrs Mary Tingley, Evelyn Wallin, cafeteria; Maurice Collins, Wm B Nugent, janitors; George E Scott, eng

CENTRAL JUNIOR HIGH SCHOOL

1012 Hancock

David H Goodspeed, mstr; Mary D Bair, Margaret D Baird, Vera Browne, Horace B Call, Miriam G Carr, Dorothy A Cole, Lilla DeMar, Ralph O D'Entremont, Eleanor DiPanfilo, Dorothy G Dixon, Anna T Donovan, Winifred A Duplisia, Don E Fitzpatrick, Ruth M Girard, Esther R Gizarelli, M Doris Graham, Janet M Hall, Margaret A Hanley, Eleanor L Hazeltine, Edith E Johnson, M Alice Kennedy, John M King, Helen T Lydon, Thomas H McGrath, Dorothy M Montgomery, Ethel M Norton, Joseph L O'Brien, Lillian M Palmer, Mabel F Pratt, Pearl Publicover, Lydia B Randall, Angelo P Riccio, Vera L Stevens, Helene M Stout, Eleanor E Taylor, Gordon M Trim, Brenton R Turner, Caroline Welch, Martha L Woodbury, Doris M Wordell, Eleanor Yoffa, tchrs; Ruth McAllister, clk; Mrs Amelia Hermanson, Mrs Barbara MacKenzie, clnrs; Mrs Sara Brandt, Elizabeth Keenan, cafeteria; Wm H Barron, janitor; Adam McGhee, asst janitor

NORTH QUINCY HIGH SCHOOL

316 Hancock cor E Squantum

James S Collins, mstr; Adolphus L Alexander, Beatrice M Anderson, Roger C Bacon, Ina M Bain, Dorothy M Beesley, Kathryn L Billman, Selina K Bradley, Frank L Bridges, Helen M Burns, Helen A Carroll, M Louise Connick, Raymond M Coolidge, Julia F Coyle, Ethel C Crockett, Marjorie E Currier, Ruth E Dennison, John J Donahue, Lylian E Eko, Ruth S Ferguson, Louise D Fifield, Margaret M Flavin, Joseph G Foy, Mildred R Frye, Wm C Gaige, Myrtle F Goeres, Eleanor W Gomley, Helen A Gooch, Lillian M Gormley, John S Hofferty, Katherine F Horrigan, Graton G Howland, Edith Howlett, Helen J Hunt, Olive W Hunt, Melvin C Jack, Edward Landy, Ruth H Leavitt, Evelyn R Lindquist, Frank E MacDonald, Lucy U Marr, Julia L Marriner, Ruth Meisner, Lucia B Milliken, Astrid C Moline, Minerva M Nickerson, Bernadine C Otten, Grace C Parker, George A Phillips, Roy A Price, Francis L Pringle, Grace E Reilly, Marion B Reinhardt, Laroy C Rogers, Bethel B Ross, Elizabeth B Savage, Elizabeth P Sherman, Margaret I Shirley, Doris E Smith, Mabel J Smith, Frank Smoyer, Miriam Starr, A Louise Stetson, Helvi J Sundelin, Julius W Sylvia, Eileen H Tufts, Lottie E Warren, Walter Warriner, Roberta Webstersmith, A Donald West, Marjorie G White, Louise Whitney, Gladys Wilkie, tchrs; Edith C Booth, Mrs Laura White, sub tchrs; Margaret L Haake, sec; Ruby W Davison, F Gladys Perkins, clks; Helen C Curley, Sarah Gill, clnrs; Beatrice Forrest, Louise M Griffin, Mary J Griffin, Julia E Murray, Helen L Rouillard, cooks; Thomas J Smith, janitor; Wm Arthur jr, Martin L Barnes, asst janitors

SOUTH JUNIOR HIGH

444 Granite

H Forrest Wilson, mstr; Wm B Acorn, Ethel F Ashford, Lillian H Barnes, Gertrude Barry, Ruth C Beckford, Catherine A Black, Mary D Bragdon, Beltrando Brini, Horace B Call, Francis L Connors, Lulie M Crockett, Anna L deCapo, Lillian J Fonander, Hilda Foote, Alice M Goodhue, Muriel V Henry, Elsie Keaveny, Abraham Krasker, Edward Landy, Donald E MacDonald, Rena M Miles, Robert M Mitchell, Mary B Monahan, Mary Mullarkey, Janet E Nesbitt, A Theresa O'Brien, A Ethel Odom, Alexander W Purdon, Minnie E Reynolds, Lela B Smith, Reay E Sterling, Anna L Sternberg, Rachel M Thomas, Sybil M Turner, Mary S Valentine, Ella Wilcox, Ada M Winchenbaugh, tchrs; Ruth S Musser, librarian; Charlotte Pottle, clk; Samuel Hughes, janitor; Ormi Bloom, asst janitor; Sadie Farnham, Gertrude Smith, clnrs; Annie Connors, Mary E Foley, cooks

QUINCY POINT JUNIOR HIGH

Edwards

Henry T Prario, prin; Alice E Arnold, Esther Bearman, Hildegard Berthold, Amy S Birge, Helen T Blakney, Helene E Bradley, Lillian M Coughlin, John A Evans, Joseph W Farrell, Helen L Foy, Margaret E Haley, Gertrude H Hawkes, Jeannette E Johnson, Margaret M Kirby, Helen L Leighton, Elizabeth Mahoney, Relenza C Manchester, Thomas H McGrath, Marjorie H Moles, John J Mullarkey, Ernest I Poland, Annie A Russell, Cecile A Scripter, Jeanne Steinbrenner, Stanley W Terry, Harriet M Titcomb, Alma L Tower, Helen A Walton, Esther A Weeden, tchrs; Dorothy E Weeden, clk; Mrs Marcella Byrne, Mrs Brita Nelson, clnrs; Mrs Mary Keenan, Mrs Mary McIntyre, cooks; Wm H Norrie, janitor; Daniel Ryan, asst janitor

ADAMS

20 Abigail av

Theodore R Silva, mstr; Mary L Egan, Mabel E Enslin, Edith L Forsyth, Nellie Goddard, Mary T Kelly, Doris W Kendall, M Francis Mahoney, Mary McConnel, Margaret C Morris, Mildred H Newman, Anna M Pearson, Stella M Ross, Beatrice H Rothwell ,Anne A Wegelius, tchrs; George T Linton, janitor

ADAMS SHORE

40 Pelican rd

John L Mahoney, mstr; Cora A Anger, Gertrude F Buckley, Anna V Eovacious, Kathleen M Gaetz, Caroline I Hodgdon, Helen F Morris, Honora T Quigley, Bernice M Reed, Lucy Zanotti, tchrs; Irene Walter, asst; Timothy M Kelliher, janitor

ATHERTON HOUGH

1067 Sea

John L Mahoney, mstr; Laura M Ames, Mary K Bradley, Annie E Burns, Florence E Daggett, Clare B FitzGerald, Lena M Foster, Catharine Griffin, Ethel E Hourula, Alice Killelea, Katherine Moynihan, Mary L Shea, Mary H Swe ney, N na Trafton, Vivian I Ward, tchrs; Fred C Cahoon, janitor

CODDINGTON

22 Coddington

James S Perkins, mstr; Mary E Costello, Elinor S Curtis, Eva O Diack, E Gertrude Drislain, Genevieve L Egan, Grace J Elcock, Mary B Keating, Frances C Sullivan, Jennie N Whitcher, tchrs; Wm C Caldwell, janitor

CONTINUATION
High School Bldg
Dana B Clark, director

CRANCH
270 Whitwell
Theodore R Silva, mstr; Ethel M Cook, Annie C Healy, Alice M Igo, Euphemia Rennie, Madeline Swanson, Ruth Waring, tchrs; Wm J Howard, janitor

DANIEL WEBSTER
71 Lancaster
Henry T Prario, mstr; Edna M Abbiatti, Alice T Ash, Dorothy L Burnett, Sylvia V Carlson, Catherine M Clark, Myra B Colby, Marion C Deady, Minerva H Flood, Elizabeth M Graham, Evelyn Holt, Katherine T Larkin, Vera M Medeiros, Nora M Mullarkey, Margaret Quinn, Phyllis E Robertson, Margaret C Shyne, Juliet C Smart, tchrs; Wm H Norrie, janitor

FRANCIS W PARKER
148 Billings rd
Charles Sampson, mstr; Kathleen B Anderson, Liola G Armstrong, Dorothy A Cooper, Olive L Coulman, Ruth Cushman, Margaret F Gavin, Edith I Gibson, Agnes E Gustavson, Hazel S Loring, May MacGregor, Myrtle R MacLeod, Kathryn Robinson, Doris Rogers, Marion H Sproat, A Louise Stetson, Lillian M Waterhouse, tchrs; Eugene Shyne, janitor

THOMAS B POLLARD
948 Southern Artery
Wm D Morrison, mstr; Ruth J Abbiatti, Norma E Barney, Sadye A Berman, Doris M Chamberlin, Helen L Duncan, Mildred D Litchfield, Sophie E Marentz, Francis D Mills, Helen G O'Connor, Dora Reingold, M Gertrude Savage, Esther P Sullivan, Grace M Sullivan, tchrs; Daniel T Murphy, janitor

GRIDLEY BRYANT
111 Willard
Margaret E Sweeney, prin; Dorothy J Bruton, Dorothy J Dinegan, Mae E Drohan, Elizabeth C Greenleaf, Hazel E Jackson, Katherine A Lynch, Catherine C McGovern, Frances Pangraze, Doris E Woodward, tchrs; Edward J Hodge, janitor

JOHN HANCOCK
12 Gordon wd 3
Harlan L Harrington, mstr; Mary T Aulbach, Mildred Bump, Mary E Darrah, Doris E Ekstrom, Elsie C Halonen, Maude E Lancaster, Florence J McGillicuddy, Miriam E Nisula, Stella M Rizzi, tchrs; George Tanner, janitor

LINCOLN
96 Brooks av
Harlan L Harrington, mstr; Richard N Anketell, Alice M Bates, Minnie E Donovan, Isabel B Fraser, Mary H Grogan, Mary A Janes, Sadye Kurtzman, Grace M Lamb, Elizabeth M McConarty, Winifred E Mullen, Alice B Vadeboncoeur, Helen R Whittemore, tchrs; Wm Arthur, janitor

MASSACHUSETTS FIELDS
141 Rawson rd
Charles Sampson, mstr; Annie M Bennett, Mildred P Bishop, Helen E Calkins, Frances N Chapman, Marion Daly, Marjorie M Dame, Winifred M Ellis, Helen P French, Delia Gaudette, Grace E Janes, Mary T Kelly, Edith Nicoll, Clara M Pearce, Louise H Ripley, Dorothea Shea, Cassandana Thayer, Anna L Walsh, Beatrice Wright, tchrs; Michl Reardon, janitor

MERRYMOUNT
Agawam rd
James S Perkins, mstr; Katherine K Kemp, Mary G Martin, Eloise F Millett, Reba I Osgood, E Dorothy Russell, Margaret L Zinck, tchrs; George F Meacham, janitor

MONTCLAIR
160 W Squantum
W Scott Austin, mstr; Barbara Beesley, Rose C Bruton, Nina M Eckley, Grace J Goodhue, Gladys E Goodwin, Margaret W Harrington, Norma Johnston, Margaret G Knight, Eilen Makin, Lucy G McGrath, Nora G Murphy, Grace Parmenter, Merle C Sawyer, Lena M Shaw, Bernice Stiles, Bernice A Thissell, Marie C Wood, tchrs; George F Hamlin, janitor

QUINCY
92 Newbury av
George H Summerville, mstr; Bessie Aronson, Ruth B Blamy, Anne A Connors, Myrtle F Goeres, Ellen D Granahan, Dorothy Gray, Muriel G Harris, Edith Howlett, Mary A Keefe, Josephine L Kelley, Victoria Lulejan, Catherine M Murphy, Mary F O'Brien, Anna Palazzi, Ethel M Rollins, Maude U Wood, tchrs; Alton Cummings, janitor

QUINCY TRADE
52 Coddington
Elijah P Barrows, prin; Lawrence R Byron, Robert W Cochrane, Orville N Estes, Louis J Gaetani, Karl A Gunderson, Edward R Gustin, Benjamin F Kingham, Forest L Mason, John E McNally, Frank J O'Rourke, W Russell Parker, Leonard Tordoff, Frank C Webster, tchrs; Dorothy L Cobb, clk

SQUANTUM
46 Huckins av
George H Summerville, mstr; C Gertrude Eddy, Esther Gibson, Marjorie P Gorham, Pearl Grant, Alice E Pennell, tchrs; Walter A Sherman, janitor

WASHINGTON
598 Wash
Wm D Morrison, mstr; Janette E Barrows, Marjorie Bassett, Mary W Bowley, Leonora A Colombo, Shirley T Holt, Loretta E MacDonnell, Alice R Powers, Marion G Rogers, Svea F Wester, tchrs; Robert B Dykes, janitor

WILLARD
212 Copeland
Lucy L Hennigar, prin; Carmel Deady, Mary G Fletcher, Josephine M Gelinas, Ellen G Haley, Truth M Hemenway, Ella Kelleher, Madeline A Kelley, Elizabeth H Mullock, Genevieve H Neylan, Elizabeth O'Donnell, Helen L Patten, Margaret Quinn, Dorothy L Reed, M Helen Riihimaki, Jessie O Shirley, Harrythea Simmons, Lola A Taber, tchrs; James Marr, janitor

WOLLASTON
205 Beale
W Scott Austin, mstr; Evelyn A Ambrose, Sue A Bishop, Pauline F Boomer, Dorothea F Bruce, Bertha M Chase, Hazel L Dahlberg, Cora R Giff, Frances M Hodgen, Esther M Jensen, Mary Marr, Doris M Nickerson, Elizabeth M Powers, Alice B Seamans, Signe Siitonen, tchrs; David G MacLeod, janitor

SUPERVISORS AND SPECIAL TEACHERS

Drawing—Amy E Adams, Helen M Ash
Music—Maud M Howes, Doris A Simonds, Frederick A Taylor, Margaret Tuthill
Physical Director—Wm H Whiting
Supervisor of Grammar Grades—Helen Maude Delicker

DIVISION OF HYGIENE
Coddington School
School Nurses—Mrs Marie H Ewing, Marion Jackson, Hannah H McEwan, Lucy H Rand
School Physician—Maria E Drew
Attendance Officers—Charles H Johnson, Harry G Burnham, asst
Chief Custodian—Charles J Hart

SEWER DEPARTMENT

City Hall
(Branch Public Works Dept)

Superintendent—Walter S McKenzie; Helen R Griffin, Mrs Clara Penley, clks

SUPERVISORS ADAMS TEMPLE AND SCHOOL FUND

George E Adams, Charles R Young

WATER DEPARTMENT

City Hall
(Branch Public Works Dept)

Superintendent—John G Whitman

COUNTY OFFICERS

Norfolk County

County Seat, Dedham
Quincy County Bldg, 8 Coddington

Clerk of Courts—Robert B Worthington (Dedham)

Asst Clerks—Willard E Everett (Walpole), Alfred E Henderson (Dedham)

Second Asst Clerk—Alfred E Henderson (Dedham)

County Commissioners—Edward H Hunt (Weymouth), chairmn; Frederick A Leavitt (Brookline), Russell T Bates (Quincy)

Associate Commissioners—Ernest H Gilbert (Stoughton), Arthur G Chapman (Braintree)

County Treasurer—Ralph D Pettengill (Dedham)

District Attorney, Southeastern District—Edmund R Dewing (Wellesley)

Asst District Attorney—George W Arbuckle (Quincy)

Jailer—Richard G Shedd (Dedham)

Judge of Probate and Insolvency—Joseph R McCoole (Dedham)

Referee in Bankruptcy—B Loring Young, Charles C Cabot

Register of Deeds—Walter W Chambers (Dedham)

Register of Probate and Insolvency—Bennett V McLaughlin (Holbrook)

Asst Register—James F Reynolds (Quincy)

Medical Examiner—Frederick E Jones

Asst Medical Examiner—Frederick L Hayes MD (Bline)

Asso Medical Examiner—George V Higgins MD (Randolph)

Sheriff—Samuel H Capen (Dedham)

Special Sheriff—Richard L Shedd (Dedham)

Deputy Sheriffs—Howard B Capen (Canton), Everett L Coldwell (Millis), George W Conant (S Weymouth), Melvin L Coulter (Holbrook), Robert A Doherty (Franklin), Edwin H Downs (Foxborough), Albert Fales (Norwood), Wm F Lynch (Dedham), Norris H Pineault (Braintree), Harry Studley (Quincy), Dell W Turner (Brookline), Archie L Walden (Plainville), Ernest S Woodman (Quincy)

COURTS

Court House, 8 Coddington
See also County Officers

SUPERIOR COURT FOR CIVIL BUSINESS

At Dedham with jury 1st Mon of Jan May and Oct; without jury 1st Mon of Feb April Sept and Dec

SUPERIOR COURT FOR CRIMINAL BUSINESS

At Dedham 1st Mon of April Sept and Dec

PROBATE COURT

At Dedham 1st and 3d Wed of each month
At Quincy 2d Wed of each month
At Brookline 4th Wed of each month except Aug

DISTRICT COURT OF EAST NORFOLK

8 Coddington

Sessions every week day at 9 a m
Civil sessions every Thurs at 9.30 a m
Justice—Kenneth L Nash (Weymouth)

Special Justices—Kenneth D Johnson (Milton), Thomas F McAnarney (Quincy)

Clerk—Lawrence W Lyons

Asst Clerks—James L Macdonald, Kathryn E Sullivan

Probation Officers—Edward E Avery, chief; Helen H Gavin, asst; Margaret B Koveter, clk

Court Officers—Arthur B Hultman, Amos J Loring

HILLS AND HUMMOCKS

ARROWHEAD HILL, off E Squantum bey Quincy Shore blvd

BAHEL ROCK, opp Bunker Hill la

BEAR HILL, west of Blue Hill turnpike nr junct Forest av

BLUE HILLS, east side of Blue Hill turnpike nr junct Packard's la

CENTRE ROCK, off Packard's la

CONSTITUTION HILL, east of South, between Elm and Sumner

CRANCH HILL, Whitwell at Cranch

FORBES' HILL, east side Adams, nr Beale

FOX HILL, north of Administration rd

GREAT DOME, south of Saw Cut Notch rd

GREAT HILL, extreme northeast part of Hough's Neck

KEITH'S HUMMOCK, easterly end of Merrymount pk

LITTLE DOME, north of Saw Cut Notch rd

MARTHA'S HILL, west side Squantum, nr junct Atlantic

MASSACHUSETTS HUMMOCK, east side Squantum, nr Maria's Hill

MOSWETUSET HUMMOCK, north side Arrowhead Hill

MT ARARAT, west of Adams, between Mt Ararat la and Common

MT HOPE, northwest of W Squantum, nr Milton line

MT PLEASANT, south end of Phipps

MT WOLLASTON, west of Sea, next Mt Wollaston cemetery

PENN'S HILL, southerly end of Franklin, junct High

PIKE'S PEAK, nr west end Grove

PINE HILL, between Centre and Willard, nr Braintree line

PRESIDENT'S HILL, Monroe rd and Presidents la

RATTLESNAKE HILL, off Administration rd (east)

RUFE'S HUMMOCK, east of Quincy Shore blvd nr Fenno

THE BROKEN HILLS, off Administration rd (west)

WAMPATUCK HILL, off Administration rd

WOLLASTON HEIGHTS, west of Newport av between Central av and Beale

ISLANDS AND STREAMS

BENT'S CREEK, fr E Howard, nr South, to Fore river

BLACK'S BROOK, fr nr Milton line to Furnace brook

BLACK'S CREEK, fr Furnace brook to Quincy bay

CANAL, fr Wash to Town river

CAT ISLAND, Town River bay, east of Souther's wharf

FORE RIVER, between Quincy and Weymouth

FURNACE BROOK, fr west of Willard to Black's creek

GULL ISLAND, north side of Black's creek

HALF MOON ISLAND, east of mouth of Black's creek

HAYWARD'S CREEK, fr Fore River to Braintree line

MOON ISLAND, Dorchester bay northeast of Squantum

NUT ISLAND, north of Great Hill, Hough's Neck

PINCUSHION ISLANDS, in Town river

PINE ISLAND, Black's creek, north of Keith's hummock

POST ISLAND, off Sea nearly opp Palmer
QUINCY BAY, east shore of Quincy south of Squantum
RACCOON ISLAND, east of Rock Island Head Hough's Neck
ROCK ISLAND, between Sea and Rock Island Cove Hough's Neck
RYE ISLAND, between Sea and Palmer
SACHEM'S BROOK, fr nr Milton line through Wollaston to Quincy bay
SAGAMORE CREEK, fr the marsh nr W Squantum to Neponset river
THOMPSON'S ISLAND, (Farm & Trade School), Dorchester bay east of Squantum
TOWN BROOK, fr Braintree line, through southerly and central parts of the city to Canal
TOWN RIVER, fr Broad Meadows, rear Almshouse to Fore River at Quincy Point

LOCALITIES

ADAMS SHORE, north of Sea, off Shellton rd
ATLANTIC (North Quincy), north and west of E Squantum and W Squantum
BELLEVUE, south of W Squantum and west of Highland av
BIRCH ISLE, west of Independence av
BROAD MEADOWS, between Sea and Town River bay
DUBLIN, south of Union and east of South
FAXON'S BEACH, Quincy Shore blvd nr Fenno
FRENCH SETTLEMENT, Old Coach rd, Mt Ararat, between Common and Adams
GERMANTOWN, south of Sea and Palmer
GERMANTOWN POINT, southwest shore Germantown
GREAT HILL, extreme end Hough's Neck
GULL POINT, southeast shore Germantown
HOUGH'S NECK, east of Palmer between Rock Island cove and Quincy bay
LONG POINT, on southerly side, nr mouth of Black's creek
MANET BEACH, end Rock Island rd and Bay View av, Hough's Neck
MERRYMOUNT PARK, 784 Hancock, between Black's Creek and Fenno
MONTCLAIR, north of W Squantum, next Milton line
NEW SQUANTUM, projects into Dorchester bay, at mouth of Neponset river
NORFOLK DOWNS, between Sachem brook and Glover bay, and fr Quincy bay to NYNH&H
NORTH COMMONS, between Adams, Common and Quarry
NORTH QUINCY, (formerly Atlantic)
PANDORA PARK, end Fensmere av (discontinued)
QUINCY NECK, fr Fore River ship yard to Braintree line
QUINCY POINT, west of Town River bay and east of Quincy av
SHELL BEACH, nr mouth Black's creek
SHIP YARD POINT, end Wharf
SOUTH COMMONS, west of Quincy av
SOUTH QUINCY, south of School and Granite, west of Quincy av
SQUANTUM, all northeast fr the junct of E Squantum and Atlantic, between Quincy and Dorchester bays
TOWN HILL, west of Granite and south of Copeland
WEST QUINCY, westerly portion of Quincy w of wd 4 nr Common
WOLLASTON, north of Black's creek to Squantum, and east of Adams
WOLLASTON HEIGHTS, west of Newport av and south of Beale

MILITARY

Quincy State Armory
986 Hancock
Major—Albert C Dunphy, custodian
Armorer—George W White

Massachusetts National Guard
986 Hancock
HOWITZER COMPANY 101st INFANTRY
Capt—Robert S Knapp
Drill night—Thurs
HEADQUARTERS CO 3d BATTALION 101st INFANTRY—Lieut Wm A MacLeod, Weymouth
Drill night—Wed
51st BRIGADE INFANTRY—Commanding General Arthur W Desmond, Milton
HEADQUARTERS CO 51st BRIGADE—Capt Wm J Adams
Drill night—Wed
U S A Instructor—Major Henry P Perrine jr, (Inf D O L)

PARKS AND PLAYGROUNDS

ADAMS PARK, Bradford and Madison av
ALFRED N LaBRECQUE PLAYGROUND, Sea nr Darrow
BAYVIEW AV, Beach end Bayview av
BLUE HILLS RESERVATION, southwest of Willard and Furnace Brook pkway at Milton line
CENTRE ROAD PLAYGROUND, Centre rd Charles and Bird
DENNIS O'NEIL PLAYGROUND, Hollis av nr Newbury av
ELM ST PLAYGROUND, Elm cor South
FAXON PARK, 35 Faxon Park rd nr Quincy av
FORT HILL SQUARE PARK, School and Fort
FURNACE BROOK PARKWAY, continuation of Quincy Shore blvd fr Black's Creek to Blue Hill resv
HENRY L KINCAIDE PLAYGROUND, Water, Gilbert, and Roberts
JEFFERSON STREET PLAYGROUND, Birch and Faxon rd
JOSEPH O'ROURKE PLAYGROUND, Hall pl and County rd
LIBERTY SQUARE, Taber, Liberty, and Trafford
MASS FIELDS PLAYGROUND, Willet, Hamden cir
MAYPOLE PARK, Samoset av and Ridgeway drive
MERRYMOUNT PARK, 790 Hancock nr Fenno and Southern Artery
MONTCLAIR PLAYGROUND, Holbrook rd nr Highland av
NARRAGANSETT PARK, Sea junct Samoset av and Narragansett rd
PARK LAKE, Wendell av, Rice rd and Franklin av
QUINCY SHORE BOULEVARD, fr 76 Hancock along the shore of Quincy bay to Black's creek
SAFFORD PARK, 156-196 Beale
SHEA PARK, Copeland, West and Common
SQUANTUM PLAYGROUND, Winslow rd and Parker av
STEWART PARK, junct Stewart and Edison pk
TOWN RIVER PARK, Avalon av and Dee rd
VICTORY PARK, Southern Artery at South
WARD TWO PLAYGROUND, Mound and Harrison
WELCOME G YOUNG PLAYGROUND, 71 Sagamore nr Atlantic R R sta
WHITON PARK, 675 Wash to Whiton av
WM CUSHING BAKER PLAYGROUND, 193 Palmer
WM NORTEMAN PARK, Sea and Manet av

RAILROAD STATIONS

ATLANTIC, 8 Sagamore (North Quincy)
MONTCLAIR, Harriet av nr Vershire
NORFOLK DOWNS, 2 Billings rd opp Newport av
QUINCY, 17 Depot
QUINCY ADAMS, 180 Water
WEST QUINCY, 309 Willard opp Copeland
WOLLASTON, off 97 Beale

STATISTICS OF QUINCY

Settled in 1625 as Mt Wollaston
Set off from Braintree as a town in 1792
Incorporated a city in 1888
Here was constructed the first railroad in the United States for carrying granite for building Bunker Hill Monument, and drawn by horses

The birthplace of John Hancock, John Adams and John Quincy Adams
Eight miles south of Boston
Area more than 26 square miles
Population, Federal Census 1930—71,983
Registered Voters—28,835
Has extensive granite cutting and quarrying interests, a large ship-building plant, airport, foundries and manufacturing plants

UNITED STATES OF AMERICA

United States Navy

NAVAL RESERVE AVIATION BASE, Victory rd nr E Squantum; Lieut F L Baker, USN Commanding; Lieut John J Shea USN executive officer
NAVY RECRUITING STATION, George R McArt, recruiting officer

Navy Office

114 E Howard

Inspector of Machinery—Paul B Duncan
Inspector of Ordnance—Homer W Graf
Superintending Constructor—F G Crisp

Post Office Stations

Branches of Boston P O

NORTH QUINCY

70 Sagamore

Open fr 7 a m to 6 p m
Supt—Arthur H Dunstan
Clerks—Clarence O Bird, Henry M Granahan, John F Lally
Carriers—Richard A Cole, Martin R Chrisom, Lars W Ericson, Isaac Gordon, Frederick L Kalberg, Frank J McShane, Frank W Petze
Messenger—George L Shaw
Sub Clerk—Charles M McArthur
Sub Carrier—Harry L Holmes

QUINCY

2 Wash

Open fr 7 a m to 6 p m
Supt—Charles Barron
Asst Supt—Wm R Joyce
Clerks—Charles J Canavan, Albert Clark, Cornelius J Connor, Nunziato DiBona, Joseph M Francis, Daniel F Gallagher, Arthur H Jordan, Wm Kemp, Wm J Lee, R Cady Loud, Francis J Mullen, Charles A Nutter, John J Pyne, Joseph D Reardon, George A Sullivan, Peter F Talbot, Daniel E Tangney
Sub Clerks—John A Caputa, Bradford R Currier, Charles F Dyson
Carriers—Ragnar Bergren, Norman L Burchsted, Jeremiah Cahill, John T Cain, Thomas F Carey, Wm M Condon, James F Devlin, Ralph L Ford, Joseph I Garity, Philip S Gately, Dennis M Geary, Arnold L Gerry, Wm R C Glover, Bertram J Haney, George A Harrington, John J Harrington, Francis J J Higgins, Nicholas A Hynes, Elisius M Johnsen, Andrew S Johnston, George H Kane, Charles Keating, Ernest P Langton, Daniel J McCarthy, John F McCarthy, John J McManus, John J Meaney, Wm J Murphy, Francis J Odermatt, Jeremiah J O'Meara, J Wellington Owen, George O Patten, Wm H Pratt, Michael J Scanlon, Leo P Sullivan, Timothy J Sullivan, Alexander B Tanguay, Patrick L G Young
Sub Carriers—Wilbrod Bourassa, Patrick H Conroy, Joseph B Halbert, John S Higgins, Harry L Holmes, Russell B Kiley, Daniel F Lynch, John D MacKenzie, Neils J Nelson, Carmine Petze, Albert J Ryan, Michael J Saville, John E Smith, Timothy J Sullivan jr, Arthur F Valicenti
Messenger—George E Cahoon
Janitors—A Bradford Hayden, Cyrus B Rideout

WOLLASTON

90 Beale

Supt—John J Kerrigan
Clerks—J Henry Sullivan, Fred C Cahoon jr, Edward C McCarthy, Sylvanus A Moyle, James B Johnston, John F O'Connor
Carriers—Edward J Beeman, Joseph D Cohen, Patrick H Conroy, Timothy J Donovan, Michael P Flaherty, John A Ford, John S Higgins, Arthur W Houghton, Thomas J Leavitt, Edward J Maguire, Roger E Perkins, Michael J Saville, Harry G Small,

CONTRACT STATIONS

NORFOLK DOWNS, 392 Hancock; Mrs Nellie L Cusick, clk
SQUANTUM, 735 E Squantum; Mrs Ellen M Garneau, clk
No 6, 1093 Sea; Otto Page, clk
No 25, 502 Sea; Arthur J LaBrecque, clk
No 33, 203 E Squantum; Morris Pearlmutter, clk
No 70, 39 Taber; Alessio DiBona, clk
No 95, 162 Independence av; Mrs Sarah Loftus, clk
No 135, Fore River Plant; Anne C McLay, clk
No 149, 258 Copeland; Stephen B Little, clk
No 150, 571 Wash; Herman R Stone, clk
No 153, 61 Franklin; Guido Marini, clk
No 161, 253 Beale; Charles Collins, clk
No 171, 646 Adams; Arthur S Gordon, clk
No 214, 1073 Hancock; Julius Bohn, clk
No 223, 714 Hancock, Abraham Shnidman, clk

KEEP TRACK OF YOUR OLD CUSTOMERS!
GET IN TOUCH WITH NEW PROSPECTS!
SPELL ALL NAMES CORRECTLY!
By the free use of
Your Local City Directory
W. A. Greenough Co., Publishers
WILL FRANK DAVIS, Pres.
51 MASSACHUSETTS AV. (At the Sign of the Green "O") BOSTON

BUYERS' AND SELLERS' DIRECTORY

Special Department of Classified Advertisements
Arranged According to Their Respective Lines of Business

	Page
Alemite Greasing Service	22
Automobiles, Accessories & Garages	back cover, top lines-22-23-24
Automobiles—Springs	24
Banks	front cover, back cover, top lines-3-26-27-28
Batteries	28
Beer	50
Book Binders	51
Builders' Finish	28
Building Wrecking	front cover
Bus & Steamship Agents	49-51
Cement	30
Chamber of Commerce	top lines
Coal	front cover, top lines-28-29-30-37
Coke	front cover, top lines-28-29-30-37
Collections	30-39
Contractors—General	30
Co-operative Banks	27-28
Cream	41-42
Crushed Stone	30
Department Stores	31
Directory Publishers	Y
Druggists	31
Electric Light & Power	31
Electrical Appliances	47
Electrical Contractors	32
Florists	32-33
Florists & Nurserymen	32-33
Fuel Oil	top lines-28-29-37
Funeral Directors	2-51
Funeral Home	2-51
Furniture	33
Garages	top lines, back cover-22-23-24
Gas Companies	34
Greenhouses	33
Grocers	back bone
Hardware	34-35
Ice—Dealers	36
Ice & Coal	37
Ice Cream	37
Insurance	front cover-37-38-39
Interior Finish	front cover-back cover-40
Investments	front cover, back cover-26-27-28
Laundries	39
Lawyers	39
Letter Shop	40
Lumber	front cover, back cover-40
Markets	back bone
Masons	45
Masons' Supplies	41
Men's Clothing & Furnishings	41
Milk & Cream	41-42
Mortgages	front cover-48
Motor Transportation	42
News Dealers	42
Newspapers	43-44
Oil—Fuel	top lines-28-29-37
Oil—Range	top lines-28-29-37
Opticians & Optometrists	45
Packaging—Machinery	45
Paint & Oil Dealers	34-35
Plasterers	45
Plumbing & Heating	45
Printers	46-47
Publishers	43-44
Radio	47
Radio & Home Appliances	47
Range Oil	top lines-28-29-37
Ranges	33-47
Real Estate	front cover-48
Refrigerators	top lines
Restaurants	49
Roofers & Roofing	49
Roofing & Sheet Metal Work	49
Sand	30
Scales	45
Ship Construction	4
Shoe Repairing	49
Steamship Agents	49
Storage Warehouse	50
Taverns	50
Tires	22-23
Tool Mfrs	50
Transportation	42
Travel Agencies	51
Undertakers	2-51
Washers	33-47
Water Coolers	36
Welding	51
Wood	front cover, top lines-28-29-30-37

A. C. SMITH & CO.

ALEMITE GREASING SERVICE

ACCESSORIES, TIRES
STORAGE WASHING
BATTERIES

117 BEALE ST. WOLLASTON

Tel. Granite 9340

AUTOMOBILES, ACCESSORIES & GARAGES

Tel. GRAnite 8632

MANNING AND MITCHELL, INC.

COMPLETE AUTOMOTIVE SERVICE

DISTRIBUTORS FIRESTONE TIRES

681 Southern Artery Quincy, Mass.

for Economical Transportation

CHEVROLET

SALES — PARTS — SERVICE

NORTH QUINCY GARAGE CO.

(DUGGAN BROS.)

Authorized Direct Dealers Also Good Used Cars Always in Stock

131 HANCOCK ST. ATLANTIC, MASS.

Tels. PREsident 1100 or 1101

DUNLOP TIRES A. L. A. SERVICE

BATTERY AND IGNITION SERVICE

O'Brien & MacLeod

Expert Automobile Repairing

Garage Open 24 Hours a Day

ASK FOR "BILL"

Wm. E. O'Brien, Prop. 87 ADAMS ST., QUINCY, MASS.

Tel. GRA. 0797

QUINCY MOTOR CO., Inc.

"The Live Ford Dealers"

PRODUCTS

Parts, Service and Sales Depts. Open Daily until 9 P. M.

School St. and Quincy Ave., Quincy, Mass. President 6500

KARL'S Auto Body Repair Company

Wrecked Cars Rebuilt.
Fenders Repaired.
Frames Straightened.
Welding.
Rear Housings Straightened Without Heat.

DUPONT DUCO REG. U.S. PAT. OFF. AUTHORIZED AUTO RE-FINISHING STATION

Front Axles Straightened on the Car Without Heat.
Tops Recovered.
Duco Refinishing.
Radiators Repaired & Rebuilt. New Radiators.
Glass Set While You Wait.

Telephones Granite 8100 - 8101

23 GREENWOOD AVE. WOLLASTON, MASS.

STEPHEN F. YULE, Prop. Tel. PREsident 5513

"SUPER SERVICE"

YULE'S GARAGE

Cars Called For and Delivered

STORAGE — TIRES — ACCESSORIES — LUBRICATION

Expert Repairs on All Makes of Cars

24-Hour Wrecking Service

WILLARD BATTERIES and BATTERY SERVICE

City Directory Service!

YOU can increase your sales with publicity—and you can get constant publicity by the use of your City Directory where you will find the latest complete list of your customers, prospective or otherwise.

MERRITT O. WHITE, INC.

FRANKLIN SALES & SERVICE

NASH QUINCY Corporation

NASH SALES & SERVICE

78-84-86 WASHINGTON ST. QUINCY, MASS.

Tel. PREsident 7205

AUTOMOBILES—SPRINGS

WOODWARD'S SPRING SHOP

COMPLETE STOCK OF SPRINGS

For All Cars, Trucks and Busses

RUSCO WOVEN LINING AND MOULDED LININGS

COMPLETE SPRING AND BRAKE SERVICE

Tels. PREsident 1335 - 1336

63 CANAL STREET QUINCY, MASS.

SALES REPAIRS SERVICE

Telephone Granite 5989

JACKSON SPRING SHOP

Auto Springs for all Cars and Trucks

MULTIBESTOS BRAKE LINING

HEATERS RADIOS

Rear 290 WASHINGTON ST. QUINCY, MASS.

Attractive Cuts Build a Business

We make Portraits or Advertising Cuts in Halftone or Line Etching of Superior Quality, for use in Illustrative Newspapers, Catalogs, Circulars, or Advertising Cards. Our printing plates will bring customers.

W. A. GREENOUGH CO.

WILL FRANK DAVIS, Pres.

51 Massachusetts Ave., Boston, Mass.

Tel. COM. 3762

My Home Town First

A creed for the home-loving citizen

I BUY AT HOME

— because my interests are here.

— because the community that is good enough for me to live in is good enough for me to buy in.

— because I believe in transacting business with my friends.

— because I want to see the goods.

— because I want to get what I buy when I pay for it.

— because every dollar I spend at home works for the community in which I live.

— because the man I buy from stands back of the goods.

— because I sell what I produce here at home.

— because here I live and here I buy.

— because the man I buy from pays his part of the town, county, and State taxes.

— because the man I buy from helps support my school, my lodge, my church, my home.

— because when ill luck, misfortune, or bereavement comes, the man I buy from is here with his kindly greetings, his words of cheer, and his pocketbook, if need be.

(Reprinted from "Good Hardware")

Indorsed by

W. A. GREENOUGH CO., WILL FRANK DAVIS, Pres.

Directory Publishers for 71 years

Member Quincy Chamber of Commerce
Member New England Directory Publishers Association
Member Association of North American Directory Publishers

QUINCY SAVINGS BANK

"A MUTUAL SAVINGS BANK"

Established 1845

1374 Hancock Street

Tels. GRAnite 0025 - 0026

Deposits	**17,057,962.05**
Surplus	**2,017,421.75**

Bank Hours: 8.30 A. M. to 3 P. M.

Saturdays—8.30 A. M. to 12 M.

Deposits placed on interest the first business day of each month.

CLARENCE BURGIN, President

EBEN W. SHEPPARD, Vice President

JAMES F. YOUNG, Vice President

ARTHUR R. STENGEL, Treasurer

ROBERT W. DAVIS, Asst. Treas.

Quincy Co-operative Bank

1372 HANCOCK STREET
QUINCY

BRANCH COLLECTION OFFICES:

Quincy Trust Co., 415 Hancock St., Norfolk Downs
The First National Bank of Boston, 50 State St., Boston

FRANK W. CRANE, President — FRANK A. REED, Treasurer
JAMES F. YOUNG, Vice President — LILLIAN A. MOODIE, Asst. Treas.

New Shares in February, May, August and November

Banking Hours: 8.30 to 4. Saturdays 8.30 to 12
"Bank Day" First Wednesday of Each Month

Money Loaned to Build or Buy a Home

"The American Home the Safeguard of American Liberties"

Frederick H. Bishop, President — **Alfred H. Richards, Vice President**

The Wollaston Co-operative Bank

80 Beale Street, Wollaston

Chartered April 18, 1889.

Money to Loan on Real Estate and Advanced for Building. New Series of Shares in January, April, July and October. For information, Shares or Loans, Apply to **MILTON B. WIGGIN, Treasurer**

BOARD OF DIRECTORS

Charles S. Adams	Clifton H. Baker	Frank A. Marston
Frederick H. Bishop	Elmon R. Johnson	Norton H. Nickerson
Charles A. Macfarland	Arthur W. Macfarland	Stanley H. Richards
Herbert W. Pinkham	Alonzo M. MacMurray	Roy L. Sidelinger
Walter S. Pinkham	Alfred H. Richards	Milton B. Wiggin
Rufus W. Poole	August W. Munster	Myron N. Lane
Charles W. Bailey	John S. Gwinn	Joseph E. Granahan

Office Hours: 8 a. m. to 3 p. m. Daily; Saturdays, 8 a. m. to 12 Noon.

Additional Hours: Bank Day, third Tuesday of each month, 8 a. m. to 9 p. m.; Monday preceding Bank Day, 8 a. m. to 6 p. m.; and Saturdays, 8 a. m. to 12 Noon.

BRANCHES OFFICES:

932 Old South Building, Boston
Granite Trust Company, 436 Hancock, Quincy

The Shipbuilders Co-operative Bank

24 GRANITE TRUST BUILDING, QUINCY
(President 7793)

A Sound Investment — A Systematic Saving Plan
A Convenient Way to Buy a Home

Invest In or Subscribe to Co-operative Bank Shares
Monthly Deposits $1 to $40 Mature at $200 to $8,000

SHARES ALWAYS AVAILABLE BANK DAY—SECOND FRIDAY
The Bank for Every Saver

BATTERIES

Aywon Storage Battery Co.

FACTORY and SERVICE

IGNITION BATTERY RADIO

184 WASHINGTON ST. QUINCY, MASS.

Telephone PRE 1586

BUILDERS' FINISH

NORFOLK WOODWORKING CO.

Manufacturers and Dealers in

BUILDERS' FINISH, LUMBER, ETC.

CABINET WORK, DOORS, FLOORS, ETC.

LUMBER OF ALL KINDS

OFFICE and MILL 285 HANCOCK ST., QUINCY

Tels. Granite 8070 — 8071

COAL

GRANITE CITY COAL CO.

"Original Pocahontas" | ANTHRACITE & COKE | New River

FUEL OILS

For HOMES, FACTORIES and APARTMENTS

Office and Yard: PENN ST., QUINCY GRA. 0888 - 0889

Telephones: Talbot 6310 - 6311 - 6312 Established 1872

FUEL AND RANGE OIL

D. J. CUTTER & CO.

NEW ENGLAND COKE CLEERCOAL

GUARANTEED COAL

420 Freeport Street Dorchester, Mass.

DISTRIBUTORS OF

'blue coal' Franklin Coal

New England Coke Electric Furnace-Man

Heating Oils Range Oils

QUINCY COAL & FUEL OIL CO.

1520 HANCOCK ST. PREsident 0047

WESTERN COAL & ICE CO.

DEALERS IN

GUARANTEED COAL & COKE

15 Westwood Street Dorchester

For Service Call

GENEVA 6060

WOLLASTON COAL & SUPPLY CO.

COAL — COKE — OIL

BUILDING MATERIALS

PAINTS AND VARNISHES

62 Newport Avenue, Quincy At Norfolk Downs Depot

Telephone GRAnite 5390

J. F. SHEPPARD & SONS, Inc.

NEW ENGLAND COKE
CLEERCOAL
FRANKLIN

All Kinds — All Sizes

27 GRANITE ST., QUINCY 81 SHAW ST., BRAINTREE

COLLECTIONS

ADOLPH M. SCHWARZ, INC.

RICHARD R. SULLIVAN, Pres. FRANK M. PUGH, Treas.

COMMERCIAL COLLECTIONS
EVERYWHERE

19 MILK STREET BOSTON

HUBbard 3670 - 1 - 2 - 3

CONTRACTORS—GENERAL

Telephone Braintree 1426 Residence Granite 1343

Old Colony Sand & Gravel Co.

Bank Sand and Gravel

For Brick, Plastering, Cement and Asphalt
ALSO LOAM AND FILLING FOR SALE

FRANCIS T. O'BRIEN, Prop.
Res. 166 Copeland St., Quincy

Office and Pit—Common St.
Off 245 Washington St.
BRAINTREE, MASS.

CRUSHED STONE

Old Colony Crushed Stone Co.

EUGENE R. ATWOOD, Treasurer and Manager

CRUSHED STONE
FOR
CONCRETE CONSTRUCTION :: ROAD BUILDING
Manufacturers of
AMIESITE — COLPROVIA — BITUMINOUS CONCRETE
For Paving Streets, Driveways, Sidewalks
Delivery by Truck or Railroad

OFF VERNON STREET QUINCY, MASS.
Telephones PREsident 0604, 0605, 7216

SHERIDAN'S

1495 HANCOCK ST. QUINCY, MASS.

TELEPHONE NUMBERS GRAnite 0114 0115

Sheridan's . . . Quincy's modern Department Store and Fashion center . . . . where qualities are dependable, styles in good taste, and prices moderate. . . . . .

CHARGE ACCOUNTS INVITED

DRUGGISTS

Gordon Murray Pharmacy

L. G. MURRAY, Prop.

Well Qualified and Well Recommended for Prescription Work

Our Coffee Frappes Have Made Our Fountain Famous

1537 HANCOCK STREET, QUINCY, MASS.

TEL. PREsident 1517

ELECTRIC LIGHT & POWER

LOWER · COSTS

AT NO SACRIFICE IN EFFICIENCY

The steady decline in the cost of electric service has not brought with it any sacrifice in efficiency. Whether you use much or little, electrical energy is always there.

QUINCY ELECTRIC LIGHT AND POWER CO.

Electric Shop

1533 HANCOCK STREET
QUINCY CENTER

NEW ENGLAND POWER ASSOCIATION

TELEPHONE
GRANITE 8390

Tel. Granite 4229

FRANK H. FOSTER
Res. Tel. Blue Hill 4576

MacKENZIE & FOSTER

Electrical Contractors

LIGHT, HEAT & POWER

Fixtures and Supplies
General Electric Motors

Motor Repairs
Everything Electrical

3 CLIVEDEN ST. QUINCY, MASS.

WALTER THURBER

Electrical Contractor

WILL WIRE YOUR

HOME, FACTORY OR STORE

HIGH GRADE WORK

Motor Wiring and Repairs

214 HIGHLAND AVE. WOLLASTON

Tel. President 5681

FLORISTS

"Say it with Flowers—Say it with Ours"

Every city has some outstanding Florist. In Quincy it's **PATTERSON'S.** Flowers and Plants of fresh and fragrant beauty for every occasion. A decorative service unexcelled. **PATTERSON'S** service takes care of every floral need, whether planned ahead or necessary of fulfilment on short notice.

Flowers Delivered by Telegraph
Anywhere in the World

Patterson's Flower Store

ELSIE M. PATTERSON, Proprietor

1259 Hancock St., Quincy

Telephones: PRE. 2054 and GRA. 0392-W

M. A. DERRINGER

Cut Flowers *FLORIST* *Plants*

FLORAL DESIGNS FOR ALL OCCASIONS

375 Hancock Street and 16 Glover Avenue, Atlantic, Mass.

Telephone PRES. 0959

Flowers Telegraphed Bonded Member of F. T. D.

PATTERSON GREENHOUSES

OWNED AND OPERATED BY WILLIAM J. PATTERSON

Personal Service "*Say it with Flowers*" Delivery Anywhere

HOME GROWN PLANTS AND FLOWERS

WEDDING DECORATIONS AND FUNERAL FLOWERS

GREENHOUSES: 100 SOUTH CENTRAL AVENUE. Tel. GRAnite 7995-W
Residence and Mail Address: 225 SOUTH CENTRAL AVENUE. Tel. GRAnite 7995-R
WOLLASTON, MASS.

FURNITURE

South Shore's Best Home Furnishers

The Finest and Most Complete Showing of Better

FURNITURE — BEDDING — RANGES — RUGS — RADIOS

Kincaide's Budget Plan Available on All Purchases

KINCAIDE'S

1609 HANCOCK ST. Tel. PRES. 2345

We Always Carry a Fine Showing of

SIMMONS BEDS, SPRINGS, AND MATTRESSES

ARMSTRONG LINOLEUM, BIGELOW SANFORD RUGS

Carey's

SINCE 1868

Furniture — Bedding — Rugs — Linoleum — Radios — Lamps

1-3 GRANITE STREET, QUINCY

Tel. GRAnite 3780 Also South Boston and Brighton

Phone Granite 8700 for the Answers to Every Heating Problem

If it's done with heat, you can do it better with Gas—for Gas, the better fuel, is clean, controlled, and economical. It answers every purpose where heat is needed for home or business, shop or factory. When you want modern automatic gas appliances, call Granite 8700—or come in. Upon request, estimates and specifications will be given you without obligation.

- Modern Gas Ranges
- Gas Water Heaters
- Gas Refrigerators
- Gas Laundry Dryers
- Gas Ironers
- Gas Heaters and Furnaces
- Gas Hotel Equipment
- Gas Garbage Burners

QUINCY DIVISION

Boston Consolidated Gas Company

1370 HANCOCK STREET GRANITE 8700

HARDWARE

WM. WESTLAND & CO.

HARDWARE
Builders' Hardware
General Hardware
Seeds & Fertilizers

PAINTS & VARNISHES
"Proof Paint Products"
Varnishes — Enamels
Wall Finishes — Brushes

SPORTING GOODS
Baseball — Football — Basketball — Soccer
Golf — Tennis

1555 HANCOCK STREET PREsident 1133
QUINCY PREsident 1134

SOUTH SHORE HARDWARE CO.

(Formerly Pill Bros. Quincy Store)

Builders' Hardware — Wall Paper

Painters' Supplies—Window Glass
Fertilizers—Seeds—Garden Equipment

Paints and Varnishes Roofing Materials

1620 HANCOCK ST. QUINCY
Telephone PREsident 0641
FREE DELIVERY

CHARLES A. MacFARLAND ARTHUR W. MacFARLAND

Established 1882

J. MacFARLAND & SON

BUILDERS' HARDWARE, PAINTS & OILS

Painters' Supplies, Drain Pipe, Fertilizer, Seeds, Large Assortment of Window Glass. Kitchenware.

Radio Batteries Sporting Goods

9 BROOK STREET WOLLASTON, MASS.

Tel. Granite 0042

W. A. GREENOUGH CO.

At The Sign of The Green

"O"

Publish Reliable Directories

of Many Cities and Towns

Will Frank Davis, Pres.

51 Massachusetts Avenue, Boston, Mass.

At the Sign of the Green "O"

Telephone COM 3762

Buy a Good Refrigerator

and

SAVE WITH ICE

Pure Manufactured Ice Made of Filtered Metropolitan Water

GRANITE CITY ICE CO., INC.

550 ADAMS ST. 83 PENN ST.

QUINCY, MASS.

Tels. PRE. 2400 — 2401 — 2402

Agents for

McKEE PERFORMANCE REFRIGERATORS

CORDLEY AND HAYES WATER COOLERS

ATLANTIC ICE & COAL CO.

(H. G. NOGUEIRA, Prop.)

ICE COAL FUEL OILS

OIL BURNERS — ICE REFRIGERATORS

27 BILLINGS ROAD Tel. PREsident 7228

Res., 690 Adams St. Tel. GRAnite 9444

ICE CREAM

HOWARD JOHNSON'S

Home Made Ice Cream

WOLLASTON BEACH, REVERE BEACH, NANTASKET BEACH, CAMBRIDGE, W. PEABODY, N. PEMBROKE, STOUGHTON, SCITUATE, WESTWOOD, RANDOLPH, CITY POINT, WEYMOUTH, MONTELLO, WHITMAN, BOSTON, QUINCY

HOWARD D. JOHNSON CO., Inc., 93 BEALE ST., WOLLASTON

PREsident 2296—2297

INSURANCE

IF YOU WANT INSURANCE

OF ANY KIND OR DESCRIPTION—CALL

THOMAS S. BURGIN, INC.

GRA nite 3000

Only the Best Companies are recommended for your consideration.

STOCK OR MUTUAL

24 ADAMS BLDG. 1364 HANCOCK ST., QUINCY

Tel. GRA. 2100 Established 1887 Notary Public

RICHARD D. CHASE & CO.

(STURGIS H. HUNT)

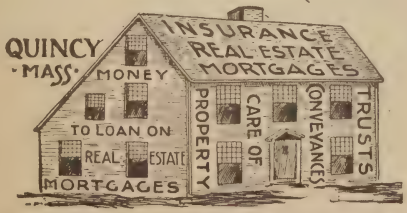

INSURANCE

REAL ESTATE

PROBATE BUSINESS

Representing Strongest Stock and Mutual Companies

ROOMS 1, 2 and 3, SAVINGS BANK BUILDING

ERNEST G. PAIGE

INSURANCE
OF EVERY DESCRIPTION
EXPERT ADVICE ON INSURANCE MATTERS
Strongest Stock and Mutual Companies
NOTARY PUBLIC
All Kinds of Insurance Premiums Financed

65 GRANITE TRUST BLDG.,
1400 HANCOCK ST., QUINCY
Tel. Granite 5200

65 KILBY ST., Cor. Water, Street Floor
BOSTON
Tel. HANcock 9813

F. A. SIDELINGER AND CO.

INSURANCE AGENTS AND BROKERS

Policies Written in Our Office
STRONGEST MUTUAL AND STOCK COMPANIES
(Thousands of accounts with our Companies for over 20 years)
EXPERT ADVICE — FREE SERVICE

8 MAPLE ST. (Street Floor) Tel. PREsident 0768
QUINCY, MASSACHUSETTS

Opposite Granite Trust Tower

4 Doors From New Post Office

INSURANCE SERVICE

LEO J. O'KEEFE

Room 201 Kresge Building
1459 Hancock St.

Office: PREsident 0012 Res. GRAnite 3657-M

NOTARY

TELEPHONE PRESIDENT 0156

ROYDON BURKE

INSURANCE

FIRE, AUTOMOBILE, LIABILITY, BURGLARY
COMPENSATION AND ALL OTHER FORMS

61-62 Granite Trust Bldg., 1400 Hancock St. QUINCY, MASS.

GOODHUE CLAPP & CO., INC.

INSURANCE

Fire, Automobile Liability, Fire and Theft, Burglary, Accident and Health, Compensation, Bonds, and all other forms.

1095 Hancock Street

Office: PREsident 1211 - 1212 Res. GRAnite 0560

Next Door to Registry of Motor Vehicles

Boston Office, 87 Kilby, Hub. 6897 Lowell Office, 24 Merrimac

LAUNDRIES

OLD COLONY

PRES. 5000

LAUNDERERS
CLEANSERS

South Shore's Finest

LAWYERS

OFFICES:

7 WATER STREET, BOSTON - - Tel. LAFayette 2437

786 FURNACE BROOK PKWAY. - - Tel. GRAnite 3245

FREDERICK A. ANDERSON

ATTORNEY-AT-LAW

And
Proprietor
of

Granite Collection Agency

(BONDED)

An Organized System That Gets Results

Residence: 786 Furnace Brook Pkway.
Telephone GRAnite 3245

QUINCY - - - - - - - - MASS.

TYPEWRITING
STENOGRAPHY

MULTIGRAPHING
MIMEOGRAPHING

GRANITE LETTER SHOP

ROOM 83 — PREsident 0286

Granite Trust Tower Quincy, Massachusetts

LUMBER

BLACKER & SHEPARD COMPANY

LUMBER

"EVERYTHING FROM SPRUCE TO MAHOGANY"

FRAMING LUMBER

ASPHALT SHINGLES
INTERIOR FINISH

WALL BOARD
OAK FLOORS

38 WEST SQUANTUM ST. NORFOLK DOWNS

Telephone GRANITE 8660

"KEEP MOVING"

USE THIS MOTTO IN YOUR BUSINESS

THE SIGNS

over your door and on your wagons bring you some business, don't they? But they don't get the customer who does not chance to pass your way.

MAKE IT EASY FOR CUSTOMERS TO FIND YOU

by keeping your name displayed under the proper classifications in your

DIRECTORY

IT IS JUST WHERE THE PEOPLE LOOK WHEN THEY ARE READY TO DO BUSINESS

The cost of Registration substracted from the amount of business you get, will show you why the thousands of successful firms

Keep Their Ad in the Directories Year After Year

F. H. CRANE & SONS, INC.

30 LIBERTY ST., QUINCY, MASS.

Mason Supplies — Wholesale Groceries
Flour
Hay — Grain — Fertilizers

Telephone PREsident 1800

MEN'S CLOTHING & FURNISHINGS

If It's From Walter Main's—It's Reliable

WALTER MAIN'S MEN'S STORE

Clothing and Furnishings

1361 HANCOCK ST. Tel. Granite 5551 QUINCY, MASS.

MILK & CREAM

Government Inspected Bottling Laboratory Controlled

"ON THE SQUARE"

BARDEN CREAM COMPANY

WHOLESALE DISTRIBUTORS

Diamond Quality Milk and Cream

Quincy, Mass. PRES. 7540
Everett, Mass. EVE. 0025
Oakland, Me OAK. 0004

A Whiting Creamery

AT YOUR DOOR

Our Delivery Service brings to your door every morning

MILK — CREAM — BUTTER

Of the Highest Obtainable Quality

WHITING MILK COMPANIES

Quincy Branch, 53 Massachusetts Ave.
Tel. PREsident 1610

WHITING'S ICE CREAM—Prospect 1600

THAT CREAMY MILK

Walker Gordon's
Certified Milk Products
Grade A Milk
Family Milk
Cream
Retail and Wholesale

Deliveries in
Hingham, Quincy,
Dorchester, Milton,
Weymouth, Braintree,
Randolph, Hull,
Nantasket, Cohasset
and Scituate,
Rockland-Abington
Hanover

50 FRENCH ST., NO. QUINCY, MASS.
Granite 8000

MOTOR TRANSPORTATION

Tel. GRANITE 8743 ESTABLISHED 1915

G. Cherubini & Sons

MOTOR TRANSPORTATION

Daily Trips to Boston Platform & Dump Trucks

4 Lancaster Street Quincy, Mass.

NEWSDEALERS

GALLAGHER NEWS CO.

Agents for BOSTON and QUINCY Newspapers

HOME DELIVERY NEWSPAPER SERVICE

BOSTON GLOBE
BOSTON AMERICAN
DAILY RECORD
BOSTON POST
BOSTON HERALD
BOSTON TRAVELER
QUINCY PATRIOT LEDGER
TRANSCRIPT

Newspaper Mail Subscription Service to any part of the World

14 DEPOT STREET OPP. QUINCY R. R. STATION
Telephone PRE. 1081

How is Business?

BUSINESS IS SENSITIVE!

It goes where it is Invited and stays where it is treated best!

We invite you to use the Green "O"

DIRECTORY SERVICE

Call COM. 3762

Quincy Evening News

COR. SAVILLE ST. AND SAVILLE ROW
TEL. GRANITE 8400

An A. B. C. (Audit Bureau of Circulation) Newspaper

Circulation That Reaches the Real Buying Population of the South Shore

THE LARGEST CIRCULATION IN NORFOLK COUNTY
THE LARGEST HOME GOING NEWSPAPER IN THE SOUTH SHORE

IF YOU HAVE A
WANT
USE QUINCY EVENING NEWS
CLASSIFIED ADS.
PHONE GRANITE 8400

BE IDENTIFIED WITH THE LEADING NEWSPAPER WHEN PLACING ADVERTISING IN THIS DISTRICT

To Get the News You Must Read the NEWS

Ninety-Seven Years
Alive to the Best Interests
Of the Community

The Quincy Patriot 1837
Quincy Daily Ledger 1890
Quincy Patriot Ledger 1916

Ever and All
for Quincy

Established on a Sound Policy of Integrity to Its Readers
With a Background of Ninety-Seven Years of Successful Progress

THE

Quincy Patriot Ledger

(QUINCY EVENING TELEGRAM)

The Home Daily For the South Shore

Published Every Afternoon Except Sundays and Holidays by the

Geo. W. Prescott, Publishing Co., Inc.

13-19 Temple Street, Quincy, Mass.

Locally Owned—With All Its Interest Centered in Its Home Territory—Quincy and Norfolk County

LARGEST IN CIRCULATION GREATEST IN PRESTIGE

A Welcome Visitor Each Evening in Over 10,000 Homes

State, National and World News by
Associated Press Service
Members of the Audit Bureau of Circulation

It is the character of the Quincy Patriot Ledger as a newspaper that has made it a staple factor in the home life of Quincy residents—new and old—down through the years since its establishment in 1837.

The Quincy Patriot Ledger Has and Holds Public Confidence

IT HAS ACCURACY, CHARACTER, STAMINA

A Clean, Wholesome Local Newspaper

Telephones GRAnite 0424—0425—0426

H. D. COLE

OPTOMETRIST OPTICIAN

Prescriptions Filled — Broken Lenses Replaced

OPTICAL GOODS

7 DEPOT STREET, Opp. City Hall QUINCY, MASS.

Telephone PREsident 0974

PACKAGING—MACHINERY

Pneumatic Scale Corporation Limited

Main Office and Factory, Norfolk Downs Station,
NORTH QUINCY, MASS.

Branch Offices: CHICAGO, NEW YORK, LONDON,
SAN FRANCISCO and MELBOURNE

Automatic Machinery for Handling, Weighing and Packing All Classes of Package Goods

AUTOMATIC VACUUM LIQUID FILLING, CAPPING AND LABELING MACHINES

PLASTERERS

W. H. HASLETT CO.

PLASTERERS

MASONS BUILDERS

General Repair and Construction Work

Tel.—PREsident 0883

Office & Yard: 837 HANCOCK ST. QUINCY, MASS.

PLUMBING & HEATING

The Bradford Price Book

FOR THE

Plumbing and Heating Trades

WILLIAM A. BRADFORD, Compiler and Publisher

11 MAPLE STREET QUINCY, MASS.

Tel. PREsident 1870

GRANITE CITY PRINT

14 MAPLE STREET
Savings Bank Bldg. (Basement), Quincy

We Solicit Your Patronage

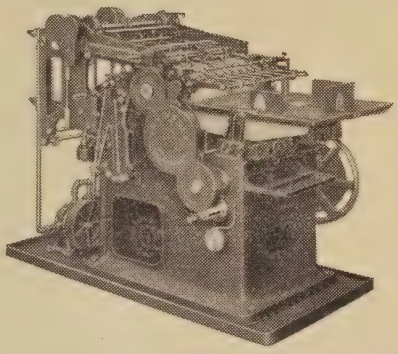

Nine Presses

SERVICE — QUALITY — SATISFACTION

You are requested to visit our plant and see our equipment and work in process.

19th Year Telephone PRE. 5962

Telephone PREsident 7171 Raised Printing a Specialty

"Quincy's Most Modernly Equipped Printing Plant"

PRINTERS
DESIGNERS
PUBLISHERS

ADVERTISING
AND SALES
PROMOTION

PLANT AND OFFICE:

163 ROBERTSON STREET : QUINCY, MASS.

— Union Shop —

THE GOLDEN PRINT

DISTINCTIVE PRINTERS

86 ROBERTSON STREET

QUINCY, MASS.

President 2423

Telephone PREsident 1587

THE KERRIGAN PRINT

Dependable Printing Service

132 WATER STREET

QUINCY, MASS.

J. J. KERRIGAN, Prop.

RADIO & HOME APPLIANCES

HARRY G. MARCH

Authorized

Radio
Ranges
Refrigerators

GENERAL ELECTRIC

Washers
Ironers
Appliances

HOME APPLIANCE DEALER

Stromberg-Carlson, General Electric and Atwater Kent Radio
Service and Repairing on All Makes

1590 HANCOCK STREET QUINCY, MASS.

M. R. LYONS

Real Estate — Insurance — Mortgages
Rentals — Care of Estates

Established 1921
REGISTERED BROKER
Member Massachusetts Real Estate Exchange

ROOM 2, 1359 HANCOCK ST. QUINCY, MASS.
Telephone PREsident 0788

You Invest in Real Estate to Gain.
Our Experience Is Worth Your Consideration.

GREENLEAF REAL ESTATE AGENCY

J. E. McNULTY
HOUSES FOR SALE AND TO LET
Speculators — Developers

12 GREENLEAF ST. QUINCY, MASS.
Tel. PRESIDENT 0536

AARON HOBART

REAL ESTATE - MORTGAGES

Rentals — Property Management
Appraisals

GRANITE TRUST TOWER

TELEPHONE GRA. 7146 ROOM 82

W. T. DONOVAN REAL ESTATE AUCTIONEER

Insurance of Every Description
Money for First and Second Mortgages. Construction Loans. Surety Bonds.
NOTARY PUBLIC
Established 1911 — 23 years of
Prompt Efficient SERVICE Courteous Dependable
Has Produced Satisfactory RESULTS for Discriminating Clients
Registered Broker Member Massachusetts Real Estate Exchange
Tel. PRE. 5800
Room 12 ADAMS BLDG. 1356 HANCOCK ST., QUINCY

OUR MOTTO — CLEANLINESS, QUALITY, SERVICE

Thompson's Lunch, Inc.

LUNCH
1267 HANCOCK ST.
Tels. Granite 2356 and 2643

DINING ROOM
1275-1277 HANCOCK ST.
Tel. President 1261

Our Breads, Rolls and Pastries are
baked in Our Modern Sanitary Daylight Bakery

FAXON BLOCK QUINCY SQUARE

ROOFING & SHEET METAL WORK

NORMAN W. PEMBERTON, INC.

SLATE, TIN AND GRAVEL ROOFING

SKYLIGHTS AND CORNICES

Estimates given for old or new work
Work entrusted to me will be executed with promptness
AGENTS FOR CABOT'S COLLOPAKES AND STAINS

Office and Shop: 141 Newport Ave., Near Norfolk Downs R. R. Sta.
WOLLASTON, MASS.
Telephone Granite 5078-W Res., 217 Arlington St.—Granite 5078-R

SHOE REPAIRING

It Costs No More to Have the Best

Hats Renovated **Shoes Repaired**

EDMONSTON'S

SHOE REPAIRER and HAT RENOVATOR

1-3 MAPLE STREET, "On the Square," QUINCY, MASS. Tel. Granite 1694

STEAMSHIP AGENTS

C. F. CARLSON TOURIST AGENCY

AUTHORIZED STEAMSHIP AGENT

BUS TICKETS TO ALL POINTS IN UNITED STATES
Steamship Tickets and Tours at Published Tariff Rates
TRAVELERS CHECKS MONEY ORDERS FOREIGN DRAFTS

TELEPHONE: GRANITE 0051

8 Depot Street Near Quincy Depot

Kincaide's Storage Warehouse

EST. 1895

Storage For Furniture and Pianos

Storage Rooms $4 to $8 Monthly

1 COTTAGE AVENUE, AT 1500 HANCOCK STREET

Tel. GRANITE 3827 QUINCY

TAVERNS

SAVOIE TAVERN

458 Willard Street, Quincy, Mass.

SANDWICHES AND SALADS

DRAUGHT BEER

Private Dining Rooms Special Accommodations for Parties

MRS. EMMA M. SAVOIE, Propr. GRANITE 3939

TOOL MFRS

Vulcan Tool Manufacturing Co.

HIGH GRADE

GRANITE WORKING TOOLS

CONTRACTORS' PICKS

SEWER TOOLS SUPPLIES

OFFICE and WORKS

41 LIBERTY STREET QUINCY, MASS.

Telephones PREsident 0510—0511

THE CLASSIFIED LISTS

in the

CITY DIRECTORY

Are the Most Reliable

Buyers' and Sellers' Directory

on Earth

CRUISES TRIPS TOURS

Reid's Travel Service

AUTHORIZED STEAMSHIP AGENTS
AT COMPANIES' RATES

All Expense Conducted and Independent Tours Arranged For
Anywhere, Any Place, Any Time.

Room 40 Quincy Savings Bank Bldg. Tel. President 7083

1372 HANCOCK STREET QUINCY, MASS.

GEORGE REID JOHN REID

Home Phone Geneva 4082

UNDERTAKERS

GENEVA 7200 ESTABLISHED 1862

R. & E. F. GLEASON CO.

Funeral Directors

335 Washington Street Dorchester, Mass.

WELDING

IRON AGE ELECTRIC WELDING CO.

JOSEPH LaMANTIA, Prop.

Aluminum Welding, Electric and Acetylene Welding

CUTTING AND WELDING HOUSE BOILERS A SPECIALTY

Estimates Cheerfully Given. Portable Outfit.

15 FIRST STREET, QUINCY Tel. GRAnite 5258-M

BOOKBINDERS

ROBERT BURLEN & SON

Book and Pamphlet Binding, Paper Ruling

Cloth, Leather, Pamphlet and Blank Book Binding
Edge Gilding, Indexing, Punching
Perforating and Numbering
Embossing and Spraying

301 Congress Street Boston, Mass.

Tel. HANcock 6790

ABBREVIATIONS

ab above
acct accountant
adv advertising
A M E African Methodist Episcopal
agt agent
Am American
appr apprentice
apts apartments
archt architect
assn association
asso associate
asst assistant
atdt attendant
auction auctioneer
auto automobile
av avenue
B Boston
Bapt Baptist
bdgh boarding house
bel below
bet between
bey beyond
bgemn baggageman
bkbndr bookbinder
bkpr bookkeeper
bldg building
bldgmtls building materials
bldr builder
blk block
blksmith blacksmith
blvd boulevard
brklyr bricklayer
Bway Broadway
c or cor corner
C S Christian Science
cabtmkg cabinet making
cabtmkr cabinet maker
capt captain
carp carpenter
cash cashier
chf chief
ch church
chauf chauffeur
cir circle
civ eng civil engineer
clk clerk
clnr cleaner
clo clothing
Co Company
collr collector
com mer commission merchant
com trav commercial traveler
Coml Commercial
comr commissioner
comp compositor
compt comptometer
cond conductor
confr confectioner
cons consulting
contg contracting
contr contractor
cor corner
cors correspondent
cres crescent
ct court
ctr cutter
dep deputy
dept department
dicta dictaphone
dist district
div division
dlr dealer
do ditto
dom domestic
drftsmn draftsman
drsmkr dressmaker
e or E East
elec electrical
elect electrician
electro electrotyper
elev elevator
embdr embroiderer
emp employee
emp agcy employment agency
Eng engine
eng engineer
engr engraver
Epis Episcopal
st state
exch exchange
exp express
[illegible]
gds fancy goods
fl floor
fore foreman or forewoman
frt freight
ft foot
ftr fitter
furn furniture
furn rms furnished rooms
furngs furnishing goods
fwdg forwarding
gdnr gardener
gds goods
gen general
gro grocer
h house
hd hand
hdw hardware
hgr hanger
hkpr housekeeper
hlpr helper
hosp hospital
hrdrsr hairdresser
hts heights
imptr importer
inc incorporated
ins insurance
insp inspector
instr instructor
insts instruments
int rev internal revenue
jr junior
jwlr jeweler
kpr keeper
la lane
lab laborer
ldgh lodging house
lea leather
lino linotype operator
litho lithographer
ldy laundry
Ltd Limited
Luth Lutheran
lwyr lawyer
MD physician
mach machinist
machny machinery
mar marine
math mathematical
mdse merchandise
mfg manufacturing
mfr manufacturer
mgr manager
mkr maker
mkt market
mldr molder
mlnr milliner
mlnry millinery
mono monotype opr
msngr messenger
mstr master
mtlwkr metal worker or sheet metal worker
mtls materials
mtrmn motorman
mus music
mut mutual
mvrs movers
N North
nr near
news newspaper dealers
opp opposite
opr operative
PO Post Office
pass passenger
pat patent
pdlr peddler
pharm pharmacist
photo photographer
phys physician
pk park
pkr packer
pl place
plmbg plumbing
plmbr plumber
plstr plasterer
pntg painting
pntr painter
pract practitioner
pres president
prin principal
prntg printing
prntr printer
prod produce
prof professor
prov provisions
prsfdr pressfeeder
prsmn pressman
ptrnmkg patternmaking
ptrnmkr patternmaker
pub publisher
purch purchasing
R room
R C Roman Catholic
r or res resides
rd road
rdr reader
rep representative
resv reservation
ret retail
rmnts remnants
rpg repairing
rpr repairer
rstr restaurant
RyMS Railway Mail Service
s or S South
sales salesman or saleswoman
san sanitary
sav savings
sch school
seam seamstress
sec secretary
2d hd gds second hand goods
sergt sergeant
shoer horseshoer
shpr shipper
soc society
solr solicitor
SS Southside
sq square
sta station
sten stenographer
stereo stereotyper
stmftg steamfitting
stmftr steamfitter
supt superintendent
supvr supervisor
SW Southwest
tchr teacher
tel opr telephone operator
teleg telegrapher
ter terrace
tkg trucking
tlr tailor
tlrg tailoring
tmg teaming
tmstr teamster
tndr tender
treas treasurer
undtkg undertaking
undtkr undertaker
USA United States Army
USCG United States Coast Guard
USMC United States Marine Corps
USN United States Navy
Unit Unitarian
Univ Universalist
uphol upholsterer
upholg upholstering
v-p vice president
var variety
vet veterinary
vulc vulcanizer
w or W West
Wash Washington
whf wharf
whol wholesale
wid widow
wkr worker
Wm William
ydmstr yardmaster

GREENOUGH'S
QUINCY DIRECTORY
1934

Copyright, 1934, W. A. Greenough Co., Boston, Mass.

ABBREVIATIONS

For complete list see page 52

Arl, Arlington; Bline, Brookline; Camb, Cambridge; CJHS, Central Junior High School; Dor, Dorchester; ENC, Eastern Nazarene College; G, Germantown; HN, Houghs Neck; HP, Hyde Park; HU, Harvard University; JP, Jamaica Plain; MIT, Massachusetts Institute of Technology; NJHS, North Junior High School; NQ, North Quincy (formerly Atlantic); QFD, Quincy Fire Department; QHS, Quincy High School; QPJHS, Quincy Point Junior High School; Ros, Roslindale; Rox, Roxbury; Som, Somerville; SJHS, South Junior High School; Sq, Squantum; Win, Winchester.

☞ The telephone numbers are added where requested and available. All telephone numbers are in GRANITE Exchange unless otherwise noted.

ABBREVIATIONS OF GIVEN NAMES

Abraham	Abr	Charles	Chas	James	Jas	Robert	Robt
Alexander	Alex	Daniel	Danl	Joseph	Jos	Samuel	Sam
Alfred	Alfd	Edward	Edw	Katherine	Kath	Solomon	Sol
Archibald	Arch	Elizabeth	Eliz	Margaret	Margt	Stephen	Steph
Arthur	Arth	Eugene	Eug	Michael	Michl	Theodore	Theo
August	Aug	Frederick	Fredk	Patrick	Patk	Thomas	Thos
Benjamin	Benj	George	Geo	Richard	Richd	William	Wm
Catherine	Cath						

Aalto Aili nurse 114 Whitwell h347 Granite
Aalto Herman K (Fannie) lab h347 Granite
Aalto Kusti (Ida) carp h38 Morton
Aalto Laura sten r347 Granite
Aaltonen Frank (Rauha) mgr 32 Copeland h64 Town Hill
Aaltonen Irja E student r64 Town Hill
Aaltonen Kullervo T clk 32 Copeland r64 Town Hill
Aaltonen Saine Mrs dom h23 Nelson
Aaron Herman J (Alvina) mgr 45 Hancock h31 Bay State rd 4275R
Aaronson see Aronson
Abad Alice clk r34 Brook rd
Abad Marie lndy wkr r34 Brook rd
Abad Santiago (Dolores) stonectr h34 Brook rd
Abare Ross F (Joan Y) inspr r10 Edgewood cir
Abare Sayton W died June 23 1933
Abate Angelina (wid Domenico) shoe wkr h415 Willard
Abate Attilio E (Ida) hlpr 7 Douglas r17 do
Abate Aurelia Mrs h415 Willard
Abate Eda (wid Chas) r56 Taber
Abate Julia M bkpr 1509 Hancock r415 Willard
Abbiatti Edna M tchr Danl Webster sch r99 Verchild 0094M
Abbiatti Emily (wid Jeremiah) h99 Verchild 0094M
Abbiatti Naomi J sec 1372 Hancock R5 r99 Verchild
Abbiatti Ruth J tchr T B Pollard sch r99 Verchild 0094M
Abbiatti Tecla M sten 57 Wash r99 Verchild 0094M
Abbott Alfd H (Ethel) clk h195 Warren av 0583J
Abbott Arth E chauf r49 Longwood rd
Abbott Chas L (Marion L) brakemn h358 E Squantum 2674W
Abbott Charlotte W Mrs h49 Longwood rd 4819M
Abbott Dorothy r30 W Elm av
Abbott Francis W (Rachael L) sales 53 Mass av h325 Southern Artery 6599R
Abbott Hardy A (Florence A) hdw h88 Narragansett rd 8973
Abbott Howard B (Muriel M) clk h39 Sachem 8987M
ABBOTT LAWRENCE H (Ethel R) Sec-Treas Granite City Ice Co Inc 550 Adams and 83 Penn h6 Neponset rd Tel GRA 7197
Abbott Lewis M pres Granite City Ice Co 550 Adams and 83 Penn h550 Adams 1335
Abbott Mary W (wid John W) h59 Harding
Abbott Nathaniel W (Ruth L) pilot h30 W Elm av 6229
Abbott Nellie E (wid Marshall L) died Sept 11 1933
Abbott Ruth r30 W Elm av
Abbott Ruth (wid Harry F) h25 Muirhead 1599M
Abbott Wm A (Nellie A) mtrmn 954 Hancock h86 Butler rd 3700W

NATIONAL
MOUNT WOLLASTON BANK
Established 1853
SAVINGS DEPT. SAFE DEPOSIT VAULTS

Abbott Wm R clk r25 Muirhead
Abdallah Abr (Bella) shoewkr h57 Winter
Abdallah Fred auto mech r57 Winter
Abdallah Margt M shoewkr r57 Winter
Abele Geo W (Lora H) lwyr 1400 Hancock R81 Pre 0286 h103 Greenleaf 0535
Abell Carlisle student r189 Norfolk
Abell Doris r189 Norfolk
Abell Walter P (Prudence) lwyr h189 Norfolk 3658R
Aberdeen Granite Works (Jos Walker) 79 Arthur 4254
Aberdein Alex (Emeline M) pntr h9 Franklin pl
Abigail Phillips Chapter Auxiliary D A R Mrs Geo M Campbell rec sec meet 2d Mon 682 Hancock
Abraham Jos died Sept 18 1933
Abrahamson Jos H (Lillian M) carp h87 Bartlett
Absalom Carroll T (Eva H) sales h41 Tyler
Absalom Grace H r41 Tyler
Acciavatti Angelina R (wid Tomasso) h40 Mt Ararat rd
Acciavatti Tomasso died Jan 7 1934
Acebo Leona (wid Jose) h34 Grossman
Acker Annie L r15 Roselin av
Acker Aug G (Mary E) clk h15 Roselin av
Acker Burns D (Ethel M) stonectr 48 Penn h22 Nelson av 0899W
Acker Carl A sten r15 Roselin av
Acker Edna F clk r15 Roselin av
Acker Ethel G sten r15 Roselin av
Acker Fredk G (Mary J) fore 94 Densmore h51 Amesbury 7759R
Acker Herbert W clk r15 Roselin av
Acker Purney clk r170 Holbrook rd
Acker Ralph H clk r15 Roselin av
Acker Robt L (Kath P) R R eng h18 Warwick 7639M
Ackerle Edna clk 1418 Hancock r22 School
Ackerly Alice M clk r432 Sea
Ackerly Alonzo C (Jeanette M) chauf h432 Sea 5740W
Ackerly Ruth E clk r432 Sea
Ackerly Wm B r432 Sea
Ackerman Bessie (wid Arth) r9 Norton rd
Ackerman Harry (Kath) furn 96 Wash Pre 1032 h7 Belmont
Ackers John J (Fern M) clk h36 Saville av
Acorn Chas R lino r31 Wollaston av
Acorn Ronald L r31 Wollaston av
Acorn Sarah Mrs r31 Wollaston av
Acorn Wm B tchr SJHS r at N Weymouth
Acorn Wm F (Marie A) baker h1141 Sea 6309J
Acres Chas hlpr 33 Weston av r at EB
Adair Mark W (Ruth C) artist h2 Hamden cir 3081M
Adair Thos D jr (Mabel W) asst supt h27 Newbury av 6224J
Adam Leslie H student r329 Belmont
Adam Ralph T auto mech 2 School r329 Belmont
Adam Wm (May E) heat treater h329 Belmont 7928M
Adams Academy Bldg 8 Adams and 1135 Hancock
Adams Agnes S r104 Davis
Adams Alex (Bertha F) plmbr h356 W Squantum
Adams Alfd F (Nellie F) sales h21 Edwin 1578W
Adams Amy E supvr drawing pub schs h at Newton
Adams Anne E (Mrs Clarence) died Nov 29 1933
Adams Annie M (wid Wm) r43 Lafayette
Adams Arcade 1479 Hancock
Adams Archie riveter h656 Hancock apt 5
Adams Arth L (Myrtle) pntr r32 Calumet 2064M
Adams Aug D (Maud) carp h171 Manet av
Adams Beatrice F bkpr 5 Granite h at N Weymouth
Adams Bertha C clk r356 W Squantum
Adams Bldg 1354-1366 Hancock and 1-7 Temple
Adams Chas B (71 Hamilton av) died Mar 8 1933
Adams Chas H (Priscilla K) elect h30 Miller Stile rd 8483M
Adams Chas M (Ada E) broker B h114 Hillside av 4392
Adams Chas S (Frances G) phys 62 Brook h do Pre 6063
Adams Chester B (Jean T R) carp h316 Farrington 1498M
Adams Christine bkpr 65 Dorchester
Adams Dorothy r16 Arnold
Adams Dorothy G student r187 Wilson av
Adams Earl R (Mildred I) shipwkr h63 Avalon av
Adams Eliz O pres 135 Adams r at Lincoln
Adams Esther R r110 Monroe rd
Adams Florence E r71 Hamilton av
Adams Frances E sec 1229 Hancock r at Dor
Adams Frank (104 Edwin) died Oct 30 1933
Adams Franklin J (Gladys I) asst mgr 18 Chestnut h Sea
Adams Fredk W (Marion H) sales 119 Holmes h10 Newhall 0112J
Adams Geo A r356 W Squantum
ADAMS GEORGE E (Gladys H) Lawyer 1245 Hancock Rooms 9 & 11 Tel PRE 6337 h110 Monroe Road Tel GRA 1630
Adams Geo F chauf r16 Arnold
Adams Geo R (Lillian M) supvr h153 Atlantic 6980W
Adams Geo W (Matilde J) comp h128 Spring
Adams Harold G mgr 71 Vernon h at Bline
Adams Harry A treas B h104 Davis 2609W
Adams Harry M (Eliza M) drftsmn h827 Southern Artery
Adams Henry treas 135 Adams h at S Lincoln
Adams Hesse H (wid John W) r20 Adams
Adams Holman hlpr 2 Holbrook rd r at B
Adams Ida clk 15 Hayward r at Framingham
Adams Jas A (Eliz) candywkr h104 Edwin
Adams Jas A drftsmn r16 Arnold
Adams Jas C (Bernetta) sales h64 Summit av 6613R
Adams Jas J driver r104 Edwin
Adams Jean r110 Monroe rd
Adams John (Mary E) hlpr h32 Calumet 2064M
Adams John Birthplace 143 Franklin 9041M
Adams John L instr h91 Putnam 2029W
Adams John T (Mary F) carp h278 Holbrook rd
Adams Kathrene tchr r62 Brook
Adams Loretta A Mrs bkpr 65 Cleverly ct
Adams Lucy M (wid Chas B) h71 Hamilton av 3057M
Adams Lydia E (wid Harry E) h104 Davis
Adams Mansion (Adams Memorial Society) 135 Adams 0027
Adams Margt C bkpr r43 Lafayette
Adams Marjorie N student r91 Putnam
Adams Memorial Society Eliz O Adams pres Henry Adams treas 135 Adams 0027
Adams Milton J sales eng r65 Edwin
Adams Minnie E (wid Wm) h16 Arnold 2021W
Adams Naomi (wid Jas) r24 Lunt
Adams Park Madison av cor Payne
Adams Percy (L Persis) mach designer h43 Holyoke 6792M
Adams Percy L (Ruth B) pkr h20 Sherman
Adams Raymond T (Elsie L) rem to Weymouth
Adams Real Estate Trust Thos S Burgin agt 1364 Hancock R24 tel 3000
Adams Richd J (Rita) sales 550 Adams h92 Town Hill
Adams Robt L (Mary M) mach h303 Billings 6410M
Adams Russell L musn r39 Burns av
Adams School Theo R Silva mstr 20 Abigail av
Adams Shore Club House 1 Petrel rd

Adams Shore Evangelical Church Danl Staffield pastor 175 Albatross rd cor Pelican rd
Adams Shore Improvement Assn Mrs Mary E Hurney pres 130 Albatross rd 8084
Adams Shore School John L Mahoney mstr 40 Pelican rd
Adams Thos H lab r64 Ardell
Adams Thos H jr (Jean M) eng h64 Ardell 4196
Adams Walter A (Helen C) police 442 Southern Artery h61 Keating 2350W
Adams Wm J (Emma M) drftsmn 114 E Howard h39 Lafayette 5744W
Adams Wm R acct r64 Ardell 4196
Adams Winifred A hkpr 190 Fayette
Adamsky Joe chipper 2 Holbrook rd r at SB
Addems Wm G (Dora) mgr h38 Allerton
Addison Leonard F fore 2 Weston av r at E Milton
Addison Miriam A clk r50 Flynt
Addison Wm P (Hattie H) mach h50 Flynt 6522
Adinolfi Jos A (Lydia M) uphol h253 Granite
Adler Albert (Della M) plstr 78a Myrtle h79½ Walnut
Adler Morris (Bessie) dry gds h29 Lowe 2426M
Adolfson Wm F (Gladys E) eng h39 Brook rd exten
Adrian Wm M (Charlotte C) granite 48 Penn 3734R h89 Butler rd
Adshade Ernest B (Olive F) mach h66a Safford
Adshade Olive F Mrs waitress 419 Hancock h66 Safford
Aelbrecht John E (Lucy) engr h38 Albany
Agnew Arth auto rpr r35 Beach
Agnew Charlotte S minr r151 Pine
Agnew Charlotte S (wid Jas H) h151 Pine 0451M
Agnew Harry M (Pauline A) elect h52 Harriet av
Agnew Jane M bkpr r151 Pine
Agnew John W (Mildred G) clk h11 Granger 2039W
Agnew Margt Mrs h35 Beach
Agostino Angelina (Mrs Adolph) died Apr 25 1933
Aguzolli Aurelio J (Emma A) mach r403 Willard
Aguzolli Lucy M (wid Romeo) hlpr 49 Franklin h403 Willard
Ahavath Achim Congregation Julius Sandlovitz rabbi 141 School
Ahearn Danl F (Mary E) prntr 265 Granite h366 Hancock
Ahearn Eliz Mrs sten r105 Granite
Ahearn Fredk E (Minnie W) mgr B h57 Ellington rd 3980
Ahearn Kathryn M clk r10 Roanoke
Ahearn Margt M typist r10 Roanoke
Ahearn Michl S (Helen F) h10 Roanoke
Ahearn Thos P (Agnes L) musn h146 Stoughton
Ahern Chas E (Ethel R) mgr 13 Beale h41 Cornell
Ahern Danl F (Mary A) prntr h65 Russell pk 2403
Ahern Jas J jr (Julia M) clk h316 Fayette
Ahern John A clk 2 Hancock r at W Rox
Ahern John F (54 Lunt) died Feb 26 1933
Ahern John W frt agt 56 Granite and ticket agt 180 Water 1409 h at Weymouth
Ahern Mary E (wid John F) h54 Lunt
Ahern Michl A (Agnes L) clk h96 Russell 5262J
Ahern Raymond D (Kathleen) clk 25 Presidents av h65 Russell pk
Ahern Timothy J (Evelyn) clk h224 N Central av 0401W
Ahlee Ruth E clk 1095 Hancock r25 Bridge
Ahlee Wilfred (Henrietta L) shipftr r25 Bridge
Ahlin Inga E maid 374 Adams
Ahlstrom Carl E sales r23 Edgewood cir
Ahlstrom Clifton N student r23 Edgewood cir
Ahlstrom Geo A (Augusta S) h23 Edgewood cir 8247R
Ahlstrom Roger W sales 285 Hancock r23 Edgewood cir
Ahmed Chas (Fannie) driller h17 Ring av
Aho Carl (Matilda) pntr h27 Dayton
Aho Emil (Lillian M) tlr h63 Arthur
Aho Weikko pntr r27 Dayton
Ahokas Cath r5 Hopedale
Ahokas Earl V elect r5 Hopedale
Ahokas Matilda (wid Carl) h5 Hopedale
Ahokas T Marie clk r5 Hopedale
Ahola Chas A (Silana) rstr 97 Garfield h99 do 4318M
Ahola Tano auto mech r99 Garfield
Ahola Theo C bakery 70 Smith r99 Garfield
Aicardi Frank F (Loretta M) pres B h17 Maypole
Aicardi L Jas sales 1177 Hancock h at Dor
Aimola Domenico (Grazzia) lab h185 Liberty
Ainslee Jas W drftsmn 15 Hayward r157 Everett
Ainsleigh Jack R asst mgr r27 Walker
Ainsleigh Marguerite (wid Chas) h27 Walker 6061
Ainslie Mary r147 Newbury av
Ainsworth Chester D (Florence F) elec eng h57 Phillips 1227R
Ainsworth Ernest S (Susan) carp h501a Hancock
Ainsworth Howard C r57 Phillips
Ainsworth Jos r1 Sea
Ainsworth Merlys L r57 Phillips
Airey Robt B (Flora) clk h11 Cliff
Airth Chas (Jennie) stonectr h35 Dysart 3777J
Airth Robina D F teller Granite Trust Co 1400 Hancock r35 Dysart 3777J
Aitken Alex P rem to B
Aitken Cath H h115½ Federal av
Aitken Elsie M cash r200 Farrington
Aitken Geo R P photo r17 Young apt 2
Aitken Jas B (Jessie) mach h40 Vane
Aitken Jane (wid Alex) h17 Young apt 2
Aitken John C (Annie F) carp h200 Farrington 1297W
Aitken John W appr r200 Farrington
Aitken Lillian cash r200 Farrington
Aitken Margt Mrs nurse h116 Mayflower rd
Aitken Olive J sten r17 Young apt 2
Aitkens Spurgeon D (Florence E) tlrg 117 Billings rd Pre 5174 h33 Montclair av
Aja Jos A (Anna) stonectr 61 Brooks av h41 Bigelow
Ajemian Sam H (Sarah) barber 163 Beale h201 Farrington
Akerley Lora M clk 1535 Hancock r14 Richard 2986R
Akerley Wm T (Agnes J) USN h20 Wallace rd
Akers Wm S sales r61 Wash
Akerstrom Albert J (Emma E) real est B h138 Glendale rd
Akin Adelaide S (wid Royal S) h14 Standish av 0461J
Akin Eleanor librarian r14 Standish av
Akin Paul C tchr mus r14 Standish av 0461J
Akins Georgia A r1621 Hancock apt 44
Akins Kenneth L student ENC r23 E Elm av
Akole Wm M (Sarah M) clk h9 Norton rd
Akoury Rizkallah H (Malbina) lab h30 Curtis av
Albasini Alex (Paradiesa) lab h17 Albertina
Albee Earle W (Beatrice B) mgr h52 Independence av 5143W
Albee Esther (wid Harry W) r138 Faxon rd
Albee Geo (Ethel M) film opr r35 Packard's la
Albee Herbert H (Lillian K) C P acct B h377 Highland av 4289
Albee Isabel L acct h80 Prospect av 0719
Albee Lowell C (Elsie M) mach h138 Faxon rd

Albee Virginia student r377 Highland av
Alberti L Carl (Edith L) sales h96 Highland av 6779M
Alberto Gino (Mary) cook h184 Liberty
Albro H Russell (Elinor) tchr QHS h239 Beale 8961M
Alcott Richd C (Bertha A) mach h59 Sagamore
Alden Amanda A (wid Wm H) r222 Billings rd
ALDEN ARTHUR H (Annie D) Vice Pres Nat Mt Wollaston Bank 1381 Hancock h80 Dixwell av Tel GRA 8058
Alden Chas (Eva G) broker B h94 Grand View av Pre 1806
Alden Eliz H (wid Wm E) h58 Chestnut 4360
Alden Frank (Bertha) trainmn h19 Myrtle 8530W
Alden Jas B (Augusta L) firemn h193 Farrington 4003J
Alden Jas G h40 Butler rd apt 36
Alden John clk 1436 Hancock r at Weymouth
Alden John A C (Rose C) sales h222 Billings rd 5630R
Alden Minerva (wid Frank E) r74 Billings
Alden Peleg C (Florence M) eng h17 Edgeworth rd 4002R
Alden Priscilla waitress r19 Myrtle
Alden Ralph S auto rpr r94 Grand View av
Aldrich Elliott F (Sarah B) mech eng h21 Dixwell 5694J
Aldrich Frances social wkr r21 Dixwell
Aldrich Harold J (Hazel O) mgr h117 W Elm av 7875W
Aldrich John W student r21 Dixwell av
Aldrich Lorin G (Helene A) contr B h189 Farrington 9072R
Aldridge Arth waiter r46 Bellevue rd
Aleckna Rudolph (Rose) baker h116 Quincy Shore blvd
Alemian Asha phys 114 Whitwell r do
Alexander Adolphus L (Kathryn G) tchr NQHS h20 Kemper apt 6
Alexander Fredk A crane opr r91a Summer
Alexander Geo E (Margt E) auto rpg 24 Quincy 6838W h do
Alexander Gertrude J bkpr 27 Granite r15 Ruthven
Alexander Girard comp 15 Temple r15 Ruthven
Alexander Jennie L tel opr r553 Hancock
Alexander Jessie H N bkpr 15 Hayward r553 Hancock
Alexander John (Annie L) h112 Upland rd 2011M
Alexander Leon mach r15 Ruthven
Alexander Lester D sales r115 E Squantum
Alexander Louis F (Ida M) poultry 43 Ridgeway h do 3492
Alexander Lucinda A Mrs antiques 809 Hancock h do 4261M
Alexander Marie A bkpr 50 French r15 Ruthven
Alexander Mary J (wid Wm) shoewkr h850 Sea
Alexander Michl L (Olive A) sales h87 White 4314M
Alexander Robt N (Jean) bkpr h553 Hancock 0660
Alexander Theo R student ENC r23 E Elm av
Alexander Valentine M (wid Henry J) h15 Ruthven
Alexanderson Paul A (Annie K) sales h234 Beach 4761W
Alexanderson Rita M beauty shop 37 Wash R10 tel 7905 h at N Weymouth
Alexanderson Ruth M student r234 Beach
Alfano Chas h156 Liberty
Alfano Elvira shoewkr r369 Copeland
Alfano Gennara (Louisa) gro 369 Copeland h do 9233M
Alfano Mary clk r369 Copeland
Alfano Mildred opr r369 Copeland
Alfieri Pasquale (Geatana) lab h11a Baxter av
Alfieri Philip lab r11a Baxter av
Alfred N La Brecque Playground Sea nr Darrow
Alger Fred lab r1 Lawry
Alger Robt D (Susan H) dept mgr h57 Flynt 7018R
Alger Stanley C eng r37 Faxon rd
Alhambra Bldg 1369-1375 Hancock
Alhambra Candy Co (Louis Palelis, Chas Condos) 1371 2927 and 1513 Hancock 2355
Alhambra Theatre Fred B Murphy gen mgr 1373 Hancock 8500
Alheit Henry A (Kath) sales h48 Russell 7812W
Alicandri Camillo (Mary O) mach h130 Independence av
Alison Alex M (Jessie) fore h73 Edwin
Alison Alex M jr engr r73 Edwin
Alison Ronald N weigher 17 Wharf h at Braintree
Allaby Harry O (Pauline T) auto rpr h47 Ridgeway 1641J
Allaire Lionel W (Doris L) mgr 729 Quincy Shore blvd h121 E Elm av
Allan see Allen
Allan Albert E (Marjorie B) shtmtlwkr h158 Darrow
Allan Chas B (Jessie D) prod 23 Billings rd h196 Farrington
Allan Herbert (Anna) mtlwkr h21 Sea av
Allan Jean G (wid Wm) h21 Sea av 2501M
Allan John G (Lois A) steelwkr h124 Bellevue rd 9276W
Allan Wm (Margt G) clk 15 Hayward h46 Franklin av
Allan Wm sales 50 French r at Dor
Allard Carl C (Emelia T) prntr h130 Connell 0380J
Allard Edmund J eng Nut Island h at New Bedford
Allard Harry C (Edith R) proofrdr h139 Elliot av 3542J
Allbright Edwin F (Margt E) civ eng h250 Billings rd 6972R
Allbright Frances A student r250 Billings rd
Allbright G Stuart student r250 Billings rd
Allbright Herbert K chem eng r250 Billings rd
Allbright Phyllis C r250 Billings rd
Allen see Allan
Allen Albert B treas 448 Hancock h do Pre 7754
Allen Alma Mrs examiner r35 Mechanic
Allen Alton C (Dorothy W) welder 15 Fayette h36 Farrington
Allen Annie R clk r117 Beach
Allen Ardis E Mrs mgr 773 Quincy Shore blvd h27 Walker
Allen Clifford H (Josephine F) egg candler r11 Blake
Allen David B sales 515 Quincy av r at E Weymouth
Allen Dorothy r1632 Hancock
Allen Dorothy N clk 1435 Hancock r100 Wash apt 2
Allen Elmer shpr r41 Cummings av
Allen Evelyn E student r2 S Central ter
Allen Frank B sales h117 Beach 5260M
Allen Fred W (Alberta A) toolmkr h253 Farrington 7382M
Allen Fredk W (Anne M) elect h146 Franklin av 8151W
Allen Gertrude clk r100 Wash apt 2
Allen Gertrude E mus tchr 34 Avon way r do
Allen Harry J clk r253 Farrington
Allen Harry R (Frances W) elect h94 Bird 5673W
Allen Henry A (Ardis E) clk 18 Chestnut h27 Walker
Allen Henry A (Annie U) mgr h2 S Central ter 1672R
Allen Henry B (Mary E) carp h24 Common 5356W
Allen Henry H (Mary E) tmg 33 Carruth h do 6686
Allen J Eug (Alice J) clk h146 Independence av
Allen John E (Abbie Q) fore 15 Hayward h14 Endicott
Allen John R meats 169 Beale Pre 6818 h at Dor
Allen John R jr clk 169 Beale r at Dor
Allen Jos H eng r129 Pine
Allen Kathryn E student ENC r23 E Elm av
Allen Lena emp agcy 61 Chestnut h do Pre 5956
Allen Lillian clk 106 Sumner r108 do
Allen Louis clk r108 Sumner
Allen Margt T (wid Edwin R) h119 South 5132R
Allen Marion B clk 1495 Hancock r17 Rockland
Allen Martin S auto mech 2 School r at Brockton
Allen Melvin H mgr 1052 Hancock r33 Carruth
Allen Mildred sten r41 Cummings av
Allen Mildred M Mrs clk 27a Beale r at B

Allen Otis (Bessie E) dentist 1262 Hancock h do 3240
Allen Paul (Mary) gro 106 Sumner h108 do 8055
Allen Paul T (Verna G) ins h27 Blake
Allen Philip R (Alexandria A) supt h12 S Central ter 0517W
Allen Phineas D (Mary A) mach r146 Independence av
Allen Ralph B mgr r33 Carruth
Allen Raymond W (Jeannie B) sales h41 Pilgrim rd 9098R
Allen Redfield H (Abbie L) h34 Avon way 1244R
Allen Robt J (Mary F) clk RyMS h251 Presidents la 2277W
Allen Roger hlpr 61 Hancock r at Revere
Allen Roger L (E Mildred) shpr h53 Russell 3614J
Allen Roy D (Margt) sales h76 Morton rd
Allen Virginia E student r1262 Hancock
Allen Walter C (Isabelle M) prntr h15 Bayfield rd
Allen Walter F P (Marion B) fl lyr r33 Carruth
Allen Wesley G (Hattie V) sexton Wollaston Cong ch h1 Forest av
Allen Wm (Jane) pntr r36 Farrington
Allen Winifred B (wid Arth) sec h100 Wash apt 2
Allessandrini Frank died July 28 1933
Alletzhausser Carl F signalmn r36 Appleton
Alletzhausser Eliz H (wid Henry) h36 Appleton 8268M
Alley Simon (Amelia) riveter h58 Winter
Allgorin Jean K (Gerda M) cabtmkr h27 Nilsen av
Allicon Henry J carp h25 Clarendon 8357W
Allicon J Edw chf meter rdr 1535 Hancock r25 Clarendon
Allicon Mary J (Mrs Henry J) died Aug 23 1933
Allicon Philip B (Alice M) fore 1535 Hancock h28 Clarendon 1248
Allicon Walter V meter tester 1535 Hancock r25 Clarendon 8357W
Alligrini Domeneco lab h194 Common
Allingham E Frances maid 50 Webster
Allinson Arth mach r61 Wash
Allis Helen T corsetiere 89 Newbury av r at Camb
Allison Arch B hlpr r29 Hanna
Allison Cath (wid Steph) h29 Hanna 5491W
Allison Geo W r7 Ratchford cir
Allison Howard B (Helen G) photo 391 Water h do
Allison Jas R (Flora B) caretkr h133 Glendale rd 1926R
Allison Mary M opr r29 Hanna
Allison Robt A lab h29 Hanna
Allison Warren C (Cath) chauf h7 Ratchford cir
Allman Harry L pawnbroker 1564 Hancock r at Rox
Allsopp Alfd S (Henrietta V) chauf r9 Hancock ct
Allsopp Arth E (Susie S) eng h9 Hancock ct
Allsopp Arth E jr r9 Hancock ct
Allsopp Earl C r9 Hancock ct
Allsopp Geo F auto mech 450 Quincy av r9 Hancock ct
Allyn Sarah E (wid Horace) h75 Billings 2456M
Almeda Susan (wid Anthony L) r249 Billings rd
Almeda Walter B (Ruth S) mgr h32 Ferndale rd 6879W
Almquist Anna Mrs cook 1237 Hancock h176 Glendale rd 2296R
Almquist Arnold W (Verdia) chauf 1535 Hancock h423 Furnace Brook pkway
Almquist Bros (Henning and Russell) contrs 25 Hoover av 3179
Almquist Chas servicemn 56 Federal av r at Weymouth
Almquist Clarice A r176 Glendale rd
Almquist Fritz A (Maret) shipwkr h21 Clarendon
Almquist Henning (Helen) (Almquist Bros) h25 Hoover av 3179
Almquist Hilda (wid Geo) h337 Franklin 6840M
Almquist Hugh G (Esther D) rem to Worcester
Almquist Philip r176 Glendale rd
Almquist Russell (Jessie) (Almquist Bros) h27 Hoover av
Almstrom K Fredk (Hildur M) drftsmn h4 Whiton av 5068
Alquist John H (Dessadina) blksmith h11 Arthur av Pre 0684
Alquist Tyra H sten r11 Arthur av
Alter Abr H (B Lillian) dentist 108 Billings rd h do 9344
Altieri Helen F Mrs h14 Landers rd
Altman Leon J minry 1460 Hancock h at Rox
Altman Wm S (Esther E) phys 26 Adams h do 6209
Alto Hulda A shoewkr r35 Roberts
Altstein Curtis F (Edna W) engr B h246 Billings
Altstein Oscar W (Louise E) engr h118 W Elm av 4333W
Aluisy Nicholas (Felicia) rstr 6 Maple 6033 and mason 129 Madison av h do 3118M
Alvero Edw L (Kath E) acct h79 Appleton 1889W
Alvero Kath E Mrs beauty shop 79 Appleton h do
Alward see Aylward
Alward Bernice A maid r121 Glendale rd
Alward Jas W (Kathleen M) com trav h148 Vassall
Alward Mary F r121 Glendale rd
Alward Merle E chauf r121 Glendale rd
Alward Ruby M (wid Sam R) h121 Glendale rd
Alward Sam C carp r121 Glendale rd
Alward Sam R died Feb 13 1933
Amann Lawrence R (Mary E) prntr h16 Landsdowne
Amato Fred (Pustielli) shoe rpg 113 Billings rd h24 Pearl
Amato Orsala (wid John) r24 Pearl
Ambler Adeline A r310 Billings rd
Ambler Dorothy D r310 Billings rd
Ambler Lloyd N (Angela W) ins h310 Billings rd 6167R
Ambrey Ernest (Dorothy L) wool sorter h198 Fayette
Ambrose Evelyn A tchr Wollaston sch r468 Hancock
Ambrose Jas S (Cath R) supt h468 Hancock 8082
Amend Wm pntr r17 Raycroft
American Granite Co (Arch Parsons, J D Arth Tremayne) 59 Gilbert 7244M
American Motorists Insurance Co Fredk A Sidelinger agt 8 Maple Pre 0768
American Oil Co Maurice E Johnson mgr 77 Granite 0213 Milton M Babcock mgr 659 Southern Artery and 490 Wash 3953
American Window Shade Machine Co Inc Chas M Faunce pres Chas A Digney sec Henry A Howard treas 228 Water 7250
Amero Robt r407 Palmer
Ames Ada M (wid Ralph E) h101 Belmont 6326J
Ames Albert J (Eleanor H) police 442 Southern Artery h138 Faxon rd 5362W
Ames Carrie M (wid Sam E) h166 Cross 2421R
Ames Edith F sales r101 Belmont
Ames Eliz A (wid Geo E) r165 E Elm av
Ames Evelyn hostess r30 Whitney rd
Ames Laura M tchr Atherton Hough sch r4 Alleyne ter 4931R
Ames Maria E (wid Malcolm E) r158 Beach
Ames Marion bkpr r166 Cross
Ames May B (wid Wm) h84 Albatross rd
Ames Nathan sales h30 Whitney rd 1125W
Ames Ralph E died Dec 17 1933
Ames Ralph E jr r101 Belmont
Ames Ralph F mtrmn 954 Hancock r15 Carruth
Ames S K Inc C Abbott Johnson mgr butter 1432 Hancock 0316 Roderick W Macdonald mgr 232 Copeland and 55 Billings rd
Ames Sam E died May 20 1933
Amet Auguste J (Annie L) lea ctr h49 Crescent 3745M
Amet Edna L r49 Crescent
Amet Geo mach r1079 Hancock
Amirault Augusta r78 Ballou
Amirault Henry L (Mary E) rem to N Weymouth
Amison Albert r43 Gannett rd
Amon Paul V (Dorcas B) mgr B h228 Beach 6079R
Amoroso Constada r13 Franklin

GREEN "O" DIRECTORIES GIVE SERVICE

Amoroso Rose (wid Carmelo) h13 Franklin
Amos Annie E (Mrs John B) died May 27 1933
Amos John B supt h25 Bailey 6926
Amos Leah B student ENC r34 Elm av
Amos Morris shipwkr r1419 Hancock R34
Amundsen Karen Mrs h325 Newport av apt 24
Anastasi Anthony W appr r112 Charles
Anastasi Arth F pkr r112 Charles
Anastasi Nellie (wid Anthony) h112 Charles
Anastasi Vincent W r112 Charles
Anastasio Anthony L (Agnes) mach h24 Wallace rd
Anastos Peter confr 1415 Hancock r1419 do R36
Anderer Geo P (Yvonne) fore h24 Bell
Andersen see Anderson
Andersen Edwin C (Gladys) h184 Atlantic
Andersen Erling plmbr r15 Edwin
Andersen Jensine (wid Carl) h15 Edwin 4671R
Andersen Veggo E (Esther M) pipe ftr h48 Lawn av
Andersen Warren countermn 1267 Hancock r68 Upland rd
Anderson A Alice title examiner 1372 Hancock R5 r31 Bedford
Anderson Adolf G (Dorothy G) mach h288 W Squantum 3057W
Anderson Agda E Mrs h1243c Sea
Anderson Agda L (wid Noa) h31 Bedford 6809M
Anderson Agnes (wid Hjalmer H) h17 Dale av
Anderson Agnes P sten r19 Curtis
Anderson Albert L (Marion L) auto rpg rear 1288 Sea h68 Sea av
Anderson Albin W sales r65 Verchild
Anderson Alex (Matilda) piano wkr h69 Faxon rd
Anderson Alfd r1 Sea
Anderson Alfd J clk r67 Cranch
Anderson Alfrida (wid Carl) h30 Roberts
Anderson Algot M (Linnea B) phonograph rpr h16 Bloomfield 4051M
Anderson Allan hlpr r41 Hamilton av
Anderson Andrew (Christina) ins agt h65 Revere rd 4969W
Anderson Andrew G fore h133 Kemper 0711J
Anderson Andrew McF (Janet) carp h38 Germain av
Anderson Andrew O (Anna E) designer h161 Park av
Anderson Andrew P (Mathilde) carp h278 Atlantic 1354W
Anderson Andrew Y (112 Cranch) died July 15 1933
Anderson Anna A r57 Cheriton rd
Anderson Anna J clk r278 Atlantic
Anderson Anna M (wid Andrew Y) h112 Cranch 7240M
Anderson Anna M (wid Chas) h65 Verchild 5341R
Anderson Anselm (Viola) auto mech 254 Wash r84 Cranch
Anderson Anthony sales 35 Temple r17 Edgewood cir
Anderson Arnold C lab r346 E Squantum
Anderson Arnold L r51 Beechwood
Anderson Arth blueprinter 15 Hayward h at Weymouth
Anderson Arth L (Matilda) atdt 470 Adams r72 Cranch
Anderson Arth P driver r278 Atlantic
Anderson Arth T hlpr r34 Thornton
Anderson Arvid (Marie S) pntr h24 Marsh 5557M
Anderson Arvid J (Laura C) chauf h84 Cranch 3631
Anderson Aug T (Sadie K) elect h167 Granite
Anderson Axel eng h198 Centre
Anderson Axel E (Adeline) clk 5 Granite h74 Samoset av 0962W
Anderson Axel W (Anna) chauf 1 Sea h54 Bedford
Anderson Beatrice M tchr NQHS r at S Braintree
Anderson Bengt R (Anna W) mtlwkr h81 Cliff 9776W
Anderson Bernth J (Esther C) mach h141 Harriet av
Anderson Bror D (Anna A) supt 15 Newport av h103 Darrow
Anderson Carl (Maria) carp h5 Westford
Anderson Carl lab r194 School
Anderson Carl (Johanna) stonectr 22 Nightingale h85 Glendale rd 5895W
Anderson Carl A (Florence L) h104 Cranch 2558
Anderson Carl A clk r85 Glendale rd
Anderson Carl A mach r6 Bellevue rd
Anderson Carl A stonectr r85 Glendale rd
Anderson Carl A (Ellen N) toolmkr h14 Deerfield 6033M
Anderson Carl A jr hlpr r104 Cranch
Anderson Carl E (Jennie C) carp h17 Oval rd 2849
Anderson Carl F (Bertha) shoewkr h38 Hudson
Anderson Carl G hlpr r38 Bicknell
Anderson Carl S (Barbara M) carp h427 Furnace Brook pkway
Anderson Carl W (Beatrice E) mgr h42 Sachem 5683R
Anderson Caroline (wid Fredk) r42 N Payne
Anderson Cath clk 93 Beale r41 Florence
Anderson Chas (Martha) stonectr h598 South
Anderson Chas E chauf Ladder 2 r249 Safford
Anderson Chas E (Agnes K) fore h7 Holmes
Anderson Chas E jr student r249 Safford
Anderson Chas J (Nellie) pntr h248 Water
Anderson Chas J jr r248 Water
Anderson Chas R pntr r14 Deerfield
Anderson Chas W (Amanda C) h9 Sterling
Anderson Christian G (Tyra) mason h186 Centre
Anderson Clair L steel wkr r46 Apthorp
Anderson Clara (wid John) r33 Bay State rd
Anderson Clyde H treas-gen mgr 15 Newport av h at Allston
Anderson Corinne G bkpr r17 Dale av
Anderson Doris C sec r195 Warren av
Anderson Dorothy A r288 W Squantum
Anderson Dorothy M student r157 Marlboro
Anderson Dorothy Q r1 Beacon
Anderson E Preston (Madeline) sales h157 Holbrook rd 5132W
Anderson Edith F clk r46 Apthorp
Anderson Edw E (Helen) bkbndr h221 Atlantic
Anderson Edw J mach r15 Silver
Anderson Edw R clk r74 Samoset av
Anderson Edwin pntr 5 Chapman r33 Bay State rd
Anderson Edwin P clk r77 N Central av
Anderson Eleanor M bkpr r844 E Squantum
Anderson Eleanor M sec r112 Cranch
Anderson Eliz (wid Emil) hkpr 148 Presidents la 6536
Anderson Eliz R r195 Warren av
Anderson Ellen A clk r20 Dale av
Anderson Elmer G (Ruby V) sec 23 E Elm av h61 do
Anderson Elmo O (Lillian) chauf 56 Federal av h86 Rockland rd
Anderson Elsie Mrs h38 Arthur
Anderson Elsie H (wid Sven W) h75 Scotch Pond pl 1449W
Anderson Emil G hlpr r148 Presidents la
Anderson Emil L (Anna L) sales h92 E Elm av
Anderson Engla Mrs electrolysis h59 Greenleaf apt 5 Gra 0118J
Anderson Enid D r19 Curtis
Anderson Eric (Edith) tool mkr h55 Bayfield rd North 6023W
Anderson Ernest A (Sarah) chauf h78 Quincy
Anderson Ernest A (Cath A) sales h9 Conant rd 2667
Anderson Ernest A jr asst shpr r9 Conant rd

FROST COAL & OIL CO.
Coal, Fuel Oil—"ANY FUEL"—N. E. Coke, Wood
Deliveries Cover Entire City **TALbot 1500 - 1501 - 1502**

Anderson Esther H clk 651 Hancock r73 Edison
Anderson Esther M r30 Roberts
Anderson Eva M (wid Walter J) h219 Farrington 0792W
Anderson Evald H (Eva L) mgr 1477 Hancock h1 Atherton
Anderson Evald J (Ingrid C) mach h48 Harriet av
Anderson Evan G (Mabel) rem to Belmont
Anderson Evelyn buyer r160 Sherman
Anderson Evelyn J student r126 Highland av
Anderson Florence E bkpr r104 Cranch
Anderson Frank L (Alice) mtlwkr h45 School
Anderson Frank W (Ellen E) mach h844 E Squantum 9291
Anderson Franklin G sales r844 E Squantum
Anderson Fred B (Gunhild A) rigger h509 Newport av
ANDERSON FREDERICK A (Tyyne M) Lawyer and Propr of Granite Collection Agency 786 Furnace Brook Parkway Tel GRA 3245 h do and 7 Water Boston Tel LAF 2437 See Lawyers Dept
Anderson Fritjof tallymn r19 Curtis
Anderson Geo (Mary R) hlpr h1 Beacon
Anderson Geo A (Dorothy M) acct r100 Brook
Anderson Geo L (Jean P) rem to Montrose Scotland
Anderson Geo W (Edith C) mgr h43 Greene
Anderson Geo W H elect r17 Dale av
Anderson Gerald prsmn r226 Newbury av
Anderson Gertrude E sten r31 Bedford
Anderson Godfrey B elect r509 Newport av
Anderson Gunhild E sten r148 Presidents la
Anderson Gustaf S (Olga E) mgr h346 E Squantum 1171W
Anderson Gustaf W (Alice M) drftsmn h83 Montclair av 4865J
Anderson Gustave W (Almeda S) carp 91 Glencoe pl h do
Anderson Gustave W (Marion G) clk h110 Hamilton av 1615R
Anderson Harold (Dorothy) clk h70 Endicott
Anderson Harold (Sarah) engr h15 Cliff
Anderson Harold C elect r133 Kemper
Anderson Harold C (Florence T) photo engr h89 Cummings av 3572M
Anderson Harold J hlpr r38 Bicknell
Anderson Harold S chauf Wollaston RR sta r219 Farrington
Anderson Harry W (Thelma E) sales h10 Landers rd 5188J
Anderson Helen maid 30 Beach
Anderson Helen B student ENC r89 Cummings av
Anderson Henry died Feb 10 1933
Anderson Hjalmar I (Edla M) mach h218 Whitwell 4795W
Anderson Hjalmer H (17 Dale av) died Oct 7 1933
Anderson Holger J hlpr r38 Bicknell
Anderson Ingrid (wid John) h19 Curtis 0467W
Anderson Irene E student ENC r61 E Elm av
Anderson J Alfd rem to Brooklyn N Y
Anderson Jas (Jessie G) sales h41 Florence 7823M
Anderson Jas (215 Arlington) died Dec 29 1933
Anderson Jennie tel opr r12 Morton
Anderson Jennie (Mrs John J) died Dec 20 1932
Anderson Jennie A (wid Carl V) h126 Highland av 6688W
Anderson John r18 Prout
Anderson John A hlpr h44 Tyler
Anderson John E (Ingrid E) lab h89 Quincy
Anderson John E pntr r14 Deerfield
Anderson John G pntr r248 Water
Anderson John J eng h197 Beach 9051W
Anderson John J (Matilda J) insp h255 Whitwell 7728J
Anderson John L clk r59 Greenleaf apt 5
Anderson John O (Emily C) supt h195 Warren av 5240W
Anderson John S (Ellen A) treas 22 Nightingale av h at S Braintree
Anderson John W r131 Clay
Anderson John W clk 382 Quincy av r at Weymouth
Anderson John W (Hulda E) fishermn h38 Bicknell 5215W
Anderson Jos W (Cecelia) mach h65 Revere rd
Anderson Justine E (wid John F) h159 Whitwell 6242R
Anderson Kathleen B tchr Francis Parker sch r9 Conant rd 2667
Anderson Katri Mrs h12 Copeland
Anderson Knut (Olga) pntr h64 Trafford
Anderson Laura clk r9 Conant rd
Anderson Lawrence O r133 Kemper
Anderson Leland H (Kath) tchr QHS h9 Squanto rd 0446R
Anderson Leslie N (Gladys) sales r346 Rock Island rd
Anderson Lois P (wid Jas) h215 Arlington 5268W
Anderson Louisa C (wid Chas J) died Apr 30 1933
Anderson Mabel A sten r126 Highland av
Anderson Mabelle R sales r77 N Central av
Anderson Mae clk r41 Florence
Anderson Margt L sten r77 N Central av
Anderson Margt M r24 Marsh
Anderson Mary A (wid John W) h54 Harrison
Anderson Matilda (wid John) h264 Furnace Brook pkway
Anderson Matti lab r20 Kidder
Anderson Maude opr r219 Farrington
Anderson Mildred E r43 Greene
Anderson Millicent H r31 Taylor
Anderson Neil G stmftr r15 Lunt
Anderson Nels (Celia) mach h123 Merrymount rd 7662J
Anderson Normie r5 Prospect av
Anderson Orlie clk 488 Hancock r at E Weymouth
Anderson Oscar (Clara T) chf eng h34 Thornton
Anderson Oscar C (Sarah M) ironwkr h202 Fayette
Anderson Paul A coml photo 191 Billings rd r do
Anderson Peter (Lottie) rigger h51 Beechwood 1119J
Anderson Ragnar P oils r84 Cranch
Anderson Ralph (Ruth E) sales h129 Hamden cir
Anderson Ralph L (Rose A) flr layer h191 Billings rd 2307R
Anderson Ralph W (Eva G) watchmn h79 Sagamore av 7324J
Anderson Richd H (Edith C) com artist h338 W Squantum 0883W
Anderson Robt (Mary J R) mgr 13 Beale h77 N Central av 1288W
Anderson Robt E (Pauline H) engr h101 Taylor
Anderson Robt F hlpr r219 Farrington
Anderson Rosa r19 Curtis
Anderson Rudolph L r51 Beechwood
Anderson Ruth B student ENC r61 E Elm av
Anderson Sanford (Etta B) bldr h46 Apthorp
Anderson Sigurd A (Keren) mach h73 Edison
Anderson Steven (Anna M) fore h52 Shed
Anderson Stewart J (Pearl B) shipftr h49 Germain av
Anderson T Henry pntr r159 Whitwell
Anderson Thos M (Susan) carp h66 Curtis av
Anderson Vera S hrdrsr 25 Temple r1243c Sea
Anderson Walter A r34 Thornton

Anderson Walter A (Mabel E) acct h20 Deldorf 1547J
Anderson Walter E clk r30 Roberts
Anderson Walter E sales r74 Samoset av
Anderson Walter E student ENC r61 E Elm av
Anderson Walter J (Anna F) asst shpr h15 Peirce 8340R
Anderson Walter J (219 Farrington) died Jan 30 1933
Anderson Walter J jr hlpr 141 Newport av r219 Farrington
Anderson Wm (Mary) carp h22 Grossman
Anderson Wm (Isadora) seamn h142 Sumner
Anderson Wm A estimator r167 Granite
Anderson Wm B uphol 627 Wash r89 Quincy
Anderson Wm E (Mary M) acct h157 Marlboro 6077
Anderson Wm E (Mary E) erecting eng h30 Casco
Anderson Wm F pntr r159 Whitwell
Andre Carl (Amanda M) mason 26 Bigelow h do 8067
Andre Geo H (Margt M) drftsmn h25 Moffat rd 8249W
Andre John E (Edna) contr r178 Centre
Andrea Frank (Mildred) cigars 1400 Hancock h32 N Payne
Andrea Louis r364 Water
Andrea Michl (Esther) lab h364 Water
Andree John Z student ENC r23 E Elm av
Andresen Dora M (wid Oscar A) h250 Newbury av 9395J
Andrew John H (Cynthia) plstr h32 Brook rd 1916M
Andrew Thurman (Grace I) tchr h133 Utica
Andrew Wm A G (Ethel M) carp h214 Kendrick av
Andrews Alice A r102 Elmwood av
Andrews Alonzo P (Maude E) drftsmn h91 Hamden cir 3612W
Andrews Anna J h165 Crescent
Andrews Arth L (Lillian M) guard h33 Cliff 0907W
Andrews Bryce S chauf 50 French r305 Whitwell
Andrews Chas H (Helen E) sales h73 Barham av 9775R
Andrews Chas W mgr 715 Wash r at Braintree
Andrews Edith S r1102 Sea
Andrews Esther R (wid LeRoy) rem to B
Andrews Franklin G (Helen) knitter h116 Billings rd
Andrews Geo R (Helen B) druggist 68 Newbury av 8154 h at Watertown
Andrews Gerry J (Mary J) ptrnmkr h75 Appleton
Andrews Leroy O (Anna S) supt h26 Wedgewood 7136M
Andrews Leslie A (Doris H) piano tuner h260 Furnace Brook pkway 7805W
Andrews Mary J r102 Elmwood av
Andrews Melvin T (41 Vane) died Nov 11 1933
Andrews Norman (Bella) bgemn Quincy sta h66a Endicott
Andrews Ruth E r1102 Sea
Andrews T Philip (Gertrude M) musn h190 W Squantum
Andrews Theophilus S (Alice J) sales h305 Whitwell 5632
Andrews Thos P (Rebecca B) eng h128 Farrington 6799J
Andrews Walter E (Frances E) watchmn h1102 Sea
Andrews Warren L (Marion H) insp h98 Belmont 8113W
Andrews Wm J (E Blanche) h105 Graham 3253R
Andronico Russell (Rose A) barber 5 Temple h45 Lancaster
Andros Randall B (Jennie B) hdw h78 Chapman 0308M
Anell John (Maria) mach h18 Oakwood rd
Anfinson Alfd (Hedwig) pntr h18 S Central av
Angelini Antoinette M r111 Edwards
Angelini Domenici (Elvira) gro h111 Edwards
Angelini John (Margt) hlpr h64 S Walnut
Angelini Rita bkpr r111 Edwards
Angelis Michl P (Clara) barber h24 Sumner
Angell Edith A clk 21 Beale r198 Beach
Angell Elvin D r198 Beach
Angell Ernest E (Bertha H) pastor Church of Nazarene and prof 23 E Elm av h198 Beach Pre 5532
Angell Otis P (Irene) clk h122 Hamden cir 3577
Angell Wesley G v-p and estimator 1372 Hancock R45 r198 Beach
Angelo see DeAngelo and DiAngelo
Angelo Gaspar r229 Wash
Angelo Jos (Annie) barber 5 Temple 9021 and beauty shop 25 Temple 3260 h229 Wash 5882
Angelo Josephine r229 Wash
Angelo Leonard mgr 25 Temple r229 Wash
Angelo Peter student r229 Wash
Angelora Salvatore (Mary) carp h133 S Walnut
Anger Cora tchr Adams Shore sch r29 Spear 0521W
Anger Emil L atdt 2 Safford r30 Becket
Anglim Alice M clk r80 Brook
Anglim Henry T (Grace A) real est h80 Brook
Anglim Marguerite T acct r80 Brook
Anglus Jas A (Astasia A) baker h18 Earle 6463W
Angotti Anthony (Alice) fore 44 North h285 Holbrook rd
Angus Leonard J (Grace M) rem to N Y City
Anketell Richd N (Winifred) tchr Lincoln sch h93 Pontiac rd
Annis Fredk G (Margt) sales h103 Taylor 6520W
Anthony Augustine O Mrs h30 Williams 7790
Anthony Edith M copy holder h20 Kemper apt 2 tel 1809M
Anthony Edw A (Caroline C) food distributor h98 Bellevue rd
Anthony Russell T (Martha D) clk h17 Merrymount av
Antisdale Ella B r35 Tyler
Antoine Kenneth F (Lilly H) ins agt h139 Brook 0628M
Antonelli Americo eng r8 Trafford
Antonelli Constantino rstr 139 Copeland r77 Rodman
Antonelli Crestino (Loretta C) polisher h77 Rodman 8345W
Antonelli Danl (Viola) stonectr h9 Trafford
Antonelli Fortunato (Costanzo) stonectr h8 Trafford 8958
Antonelli Gerald clk r77 Rodman
Antonelli Guido violin tchr 1364 Hancock R29 r8 Trafford
Antonelli Jos (Mary) auto mech h21 Brooks av 9224
Antonelli Larry (Josephine) drftsmn h75 Rodman
Antonelli Quinto hlpr r8 Trafford
Antonellis Carmella Mrs h28 Loring 9071R
Antonellis Carmen mason r28 Loring
Antonellis Lawrence (Mary) chauf r41 Branch Pre 5141
Antonio Nicolo (Marie C) boiler mkr h11 Baxter av
Antonius Alfd (Mary) fruit h21 Pray
Antoon Anna (wid Simon) r545 Wash
Antoon Antone rem to B
Antoon Paul (Linda) (Star Bottling Co) 547 Wash r545 do
Antoon Peter S (Star Bottling Co) 547 Wash r545 do
Antoon Simon (Ajjia) r545 Wash
Antoon Wm hlpr r545 Wash
Anzarouth Abr gift shop 1429 Hancock h1159 do apt 2
Anzarouth Jacob sales 1429 Hancock r1159 do apt 2
Anzide Domenic (Annie) lab h86 Main
Appel Karl C (Olive W) sales h143 Atlantic
Appel Philip driver 300 Wash h at Rox
Appel Wm H (Carolyn L) clo ctr h86 Bird 2949W
Appelin Cherstin (wid Lars G) h271 Holbrook rd 6767W
Appelin Gustav W (Jean M) elec eng r200 Presidents la 4544W
Appelin Hilda I sten r271 Holbrook rd
Applebaum Hyman (Minnie) real est 35 Plymouth h do 2088
Applebaum Jacob real est 1364 Hancock R25 tel 4583 r35 Plymouth

Applebaum Saul r35 Plymouth
Appleton Chas r125 Elm
Appleton Chas W chauf r243 Southern Artery
Appleton Frank T (Winifred F) int dec h243 Southern Artery
Appleton Fredk T (Mary E) h25 Saville
Appleyard J Fred linoleum lyr 1 Granite h at E Braintree
Appoloni Adelle r80 Taber
Appoloni Sabatino (Marietta) marble ctr h80 Taber
Appoloni Wm F sales 53 Mass av r80 Taber
Apthorp The apts Wm W Thomson janitor 9-15a School
Arau Anthony (Helen B) sales h329 Belmont 6193
Arbuckle Geo W (Mary P) lwyr 1459 Hancock R203 Gra 8007 and asst dist atty 8 Coddington h118 Butler rd 0738
Arbuckle Margt A opr r147 Farrington
Arbuckle Robt plmbr 130 Granite r803 Hancock
Archambeault Augustin H (Ruth) sales h192 Albatross rd
Archard Arth H (Margt I) engr h110 Belmont
Archer Edw L cash r121 Oxenbridge rd
Archer Louis W (Violet B) rental agt h121 Oxenbridge rd 8560W
Archer Louise E sten r121 Oxenbridge rd
Archer Nini L (wid Leroy G) h799 Hancock
Archibald Agnes M (wid Chas F) h68 Rodman 5081W
Archibald Mabel L bkpr 24 Vernon r68 Rodman
Archibald Percy C (Rachel L) firemn 24 Vernon h19 do
Archibald Roy sales 83 Penn h at Watertown
Arciprete Genio (M Frances) driver h15 Mill
Ardissino Anna clk 1447 Hancock r103 S Walnut
Ardissino Anthony boiler mkr r103 S Walnut
Ardissino Domenica (wid Giovanni) h103 S Walnut
Ardissino Giovanni died Mar 8 1933
Ardissino John P lab r103 S Walnut
Arey Florian G (Kari) lwyr B h96 Summit av 3898M
Arey Mark O (Martha W) clk h15 Ridgeway drive 8207M
Argentine John servicemn 56 Federal av r at Braintree
Argus Jos V (Lillian M) adjustor h71 Arnold rd 7808J
Ariel Emory sales 228 Water h at B
Arienti Carlo (Mary) quarrymn h67 Jenness
Arienti Oreste sales 550 Adams r67 Jenness
Arion Harry F (Veronica H) steel h334 Billings rd 6657
Aristide Marziotto (Clotilda) shoewkr h55 Presidents av
Armani Bortolo (Mary) shoe rpg 122 Brooks av h120 do
Armburg Murray W carp h75 Walnut
Armfelt Anna (wid John) hkpr 51 Comlth av
Armistead Harold film opr 14 Beale h at Revere
Armory Hall 986 Hancock
Armstrong Adelaide C (wid Frank) r257 Highland av
Armstrong Alfd E (Florence A) eng h57 Conant rd 1539
Armstrong Allan T ship ftr r57 Conant rd
Armstrong Arth J (Olive M) route fore 119 Holmes h135 Spring 9647M
Armstrong Bessie R (wid Thos) h51 Warren av 0081R
Armstrong Carlton E clk r57 Conant rd
Armstrong Chas r29 Walnut
Armstrong Clarence S (Eliz F) sales h257 Highland av 4227R
Armstrong Clementine envelope mkr r36 Appleton
Armstrong Edith B tchr r51 Warren av 0081R
Armstrong Ethel M clk r249 Billings
Armstrong G E r262 Atlantic
Armstrong G Robt jr r20 Cummings av
Armstrong Geo R (Edna M) eng h20 Cummings av 5905
Armstrong Geo T (Margt H) acct h117 Vassall 5585W
Armstrong Helen r232 Grove
Armstrong J Edw clk r57 Conant rd
Armstrong Jas (Alice C) caulker h52 Holyoke 1606M
Armstrong Jas H (Alice C) pntr h29 Walnut
Armstrong John cook 18 Chestnut r at Holbrook
Armstrong John J ironwkr r58 Chubbuck
Armstrong Leonora O r135 Spring
Armstrong Lewis E auto mech r49 Conant rd
Armstrong Liola G tchr Francis Parker sch r153 Vassall 7059W
Armstrong Mary E (wid Lewis E) h49 Conant rd 6466M
Armstrong Merton W chauf r135 Spring
Armstrong Otis A hlpr r135 Spring
Armstrong Sam L (Kath) sales h36 Stedman
Armstrong Stanley E h74 Sagamore
Armstrong Thos F (Susan E) fore h249 Billings 8246W
Arndt Salinda L (wid Jacob C) h410 Highland av
Arnesen Erling (Randi M) drftsmn h128 Madison av
Arnio Karl (Sanni) (Quality Auto Body & Welding Works) 112 Copeland h37 Arthur
Arnio Wm (Greta) (Quality Auto Body & Welding Works) 112 Copeland h11 Grossman
Arnold Alice E tchr QPJHS h100 Wash apt 30 Gra 8805
Arnold Alvin E florist r807 Sea
Arnold Augustine M mach r8 Ferriter
Arnold B E Mrs Est Kath MacDonald mgr dry gds 23a Beale 6552M
Arnold Brittannia E (wid Brenton) died Aug 27 1933
Arnold Chas F died Sept 11 1933
Arnold Doris A clk 1255 Hancock r at Braintree
Arnold Eliz A (wid Chas F) h14 Ocean Pre 0749
Arnold Eliz E (wid Wallace W) died June 1 1933
Arnold Elvin (Frances) mach h129 School
Arnold John P (Mary S) watchmn r503 Sea
Arnold Jos R prntr 163 Robertson r8 Ferriter
Arnold Michl (Annie) granite polisher h8 Ferriter
Arnold Warren T (Jessie H) antiques 14 Revere rd h28 Mechanic 1068W
Aronson Abr Estate garage David Aronson mgr 365 Wash 0559
Aronson Arth E sales r16 Morgan rd
Aronson Bessie tchr Quincy sch r48 Edison pk 1373W
Aronson Dagny E r26 Kent
Aronson David mgr 365 Wash r at Rox
Aronson Esther bkpr r48 Edison pk
Aronson Harry hlpr h48 Edison pk 1373W
Aronson J Herbert (Dorothy A) sec h91 Exeter 5709
Aronson John W (Ellen M) baker h16 Morgan rd 2212
Aronson Jos (Hannah) stonectr h26 Kent
Aronson Ralph S auto mech r26 Kent
Arrigoni Doris S sten r74 Plymouth
Arrigoni Harry (Mary S) barber h74 Plymouth 0403R
Arronte Rupert J (Mary J) artist h1 Lawry
Arsenault Albert J clk r191 W Squantum
Arsenault Benj C (Anna M) reamer h66 Bway
Arsenault Chas J (Clara M) carp h35 Baxter av
Arsenault Francis E mus r191 W Squantum
Arsenault Fred L furn 396 Wash 3600W h394 do
Arsenault Geo shipwkr r112 Chubbuck
Arsenault John H (Sabena) mgr h207 Everett apt 11
Arsenault Jos clk h207 Everett apt 11
Arsenault Jos S (Beatrice A) carp h162 Vassall
Arsenault L Theo (Margt A) h34 Shaw
Arsenault Lawrence P clk r191 W Squantum
Arsenault Manuel (Mary) driller h112 Chubbuck 3611W
Arsenault Mildred C musn r191 W Squantum
Arsenault Roy lab r112 Chubbuck
Arsenault Simon W (Mary A) carp h191 W Squantum
Art Monument Co Inc 60 Branch
Artese Augustine (Philipina) hlpr h35 Water
Arthur Albert B (Mildred M) shpr h14 Chapman
Arthur Jas D r208 Franklin apt 2
Arthur John M C (Frances B) chauf 19 Cottage av h17 do 6778
Arthur Mary L clk r21 Caledonia av

QUINCY CHAMBER OF COMMERCE

INFORMATION BUREAU

1535 Hancock Street Tel. PRE. 1480

Arthur W Glen (Elsie C) sales h85 Willow av 1642J
Arthur Wm (Mary J) janitor Lincoln sch h21 Caledonia av
Arthur Wm jr (Marion E) firemn NQHS h457 Granite
Artis Albert E drftsmn r42 Bay View
Artis Dorothy sten 180 Old Colony av r38 Bay View
Artis Fredk C (Kate B) gas sta 743 Southern Artery h42 Bay View 3037W
Artis Harry C (Susan E) eng h38 Bay View 3639J
Artis Wm F mach r42 Bay View
Artisan Stone Corp Lewis J White pres-treas granite 47 Miller 0058
Artz B Wm sales r61 Wash
Arvegenes Leo washmn 69 Kendall r at B
Arvidson Amelia I r11 Royal
Arvidson Amelia M (wid Axel J) h11 Royal 1208M
Arvidson Helena K bkpr r11 Royal
Arvidson John M (Alma) carp h44 Copeland
Asci Julio dish washer 18 Chestnut r58 Cliff
Ash Alice T tchr Danl Webster sch r43 School Pre 0370
Ash Dana (Emma) tel wkr h180 Sea
Ash Dorothea J student r43 School
Ash Helen M tchr drawing pub schs r43 School
Ash John H phys 43 School h do Pre 0370 sum r174 Babcock
Ash Mary A Mrs clk r49 Chestnut
Ash Monica P student r43 School
Ash Richd M (Albina) phys 66 Greenleaf h do 4062
Ash Wm S (Margt) auto washer 1125 Hancock h69 Arnold
Ashe Maurice auto mech rear 290 Wash h at Dor
Ashford Ethel F tchr SJHS r52 Cummings av 6538M
Ashland Chas A clk r56 Botolph
Ashland H Margt sten r56 Botolph
Ashland Mary E (wid Theophilus) h56 Botolph 2135M
Ashton John mgr r86 Colby rd
Ashworth Fred M auditor h195 Upland rd apt 19 Gra 0845R
Ashworth Geo F (Constance) sales h915 E Squantum 1382M
Ashworth Mary (wid Jas T) beauty shop 1426 Hancock R205 h195 Upland rd apt 19 Gra 0845R
Askin Wm H (Bernadette P) contr h125 Beach 2083
Asklund Arth E ptrnmkr r60 Euclid av
Asklund Chas P (Sophie M) pntr h60 Euclid av 1874J
Asnes Benj gro h147 Main 1380J
Asnes Benj (Mollie) hlpr r256 Water
Asnes Edw (Annie) junk 11 Cyril h do 0146M
Asnes Esther clk r147 Main
Asnes Ethel R r256 Water
Asnes Fanny r11 Cyril
Asnes Geo (Annie) junk h256 Water 3758
Asnes Hyman clk r63 Stewart
Asnes Jacob (Rose) real est h63 Stewart Pre 2252
Asnes Lena clk r147 Main
Asnes Marion E r63 Stewart
Asnes Mary sales r147 Main
Asnes Morris (Bernice) collr 14 Depot h47 Edgemere rd
Asnes Myer r63 Stewart
Asnes Rebecca clk r147 Main
Asnes Saml D student r11 Cyril
Aspesi Guisto (Maria) meats 208 Liberty 7652 h210 do
Aspesi Lea N bkpr 8 Wash R3 r210 Liberty
Aspesi Olga clk r210 Liberty
Aspling Carl R (Eliz A) tool mkr h117 Waterston av 5229J
Asselin Adeline M (wid Geo) h81 Chapman 6145W
Asselin Henry coppersmith r7 Linden ct
Assmus Fredk C (Abbie A) mstr mariner h84 Freeman
Atchison Ruth C h58 Holmes apt 5
Athanas Louis rstr 1269 Sea h117 Bay View av
Atherly Ray W (Ethel C) acct r52 Thornton
Atherton Chas r407 Palmer
Atherton Chas C bgemn Wollaston sta h at Rockland
Atherton Doris A clk r9 Willow
Atherton Emma L r40 Shirley
Atherton Fredk W clk r9 Willow
Atherton Harry (Annie) acct h9 Willow 6998M
Atherton Hough School John L Mahoney mstr 1067 Sea cor Manet av
Atkins Arth R (Gladys B) com trav h439 Newport av 0377W
Atkins Eug W (Margt J) crane opr h73 Botolph
Atkins Helen G h15 Bromfield 4798M
Atkins John B (Lena M) acct h29 Beach Pre 0029
Atkins John W h11 Clive 5311M
Atkins Margt J Mrs nursse 1245 Hancock r27 h73 Botolph
Atkins Wm E (Gertrude W) mach h37 Buckingham rd 0819W
Atkinson Anna H sten 15 Hayward r4 Ring av
Atkinson Cora T h25 Flynt 7018J
Atkinson Ernest (Jennie) atdt 14 Beale h39 Tyler
Atkinson Geo (Margt) pntr h4 Ring av 1897J
Atkinson J Eric v-p 3 Arlington h at B
Atkinson John J mldr r69 Bway
Atkinson Jos P (Inez G) sales h87 Botolph 9706M
Atkinson Margt C shoe wkr r4 Ring av
Atkinson Otis (Jennie L) purch agt h41 Marion 9047M
Atkinson Wm M (Helen B) ptrnmkr h104 W Elm av 7524M
Atkinson Wm R (Marjorie B) customersmn r104 W Elm av
Atlantic Apts The 321a Hancock
Atlantic Branch Library Laura Duncanson librarian 137 Sagamore
Atlantic Chapter No 179 OES Mrs Dorothy M Dyer sec 311 Atlantic meet 1st Tues 66 E Squantum
Atlantic Filling & Service Station (John R Morin) 45 Atlantic 1064
ATLANTIC ICE & COAL CO (H G Nogueira) 27 Billings rd Tel PRE 7228 See Ice & Coal Dept
Atlantic Lodge A F & A M Sam Wood jr sec 254 Newbury av meet 2d Wed 66 E Squantum
Atlantic Memorial Congregational Church Isaiah W Sneath acting pastor 73 Newbury av
Atlantic Methodist Episcopal Church Henry W Bock pastor 50 E Squantum 1264
Atlantic Moving Corp Albert B Allen treas 448 Hancock Pre 7754
Atlantic Music Hall Bldg 112 Newbury av
Atlantic Plating Co (John N Bevis) 41 John
Atlantic Post Office changed to North Quincy Post Office
Atlantic Refining Co The gas sta 8 Franklin 4989 431 Hancock 5100 1187 Hancock 2251 and 449 Wash 7358
Atlantic Station N Y N H & H 8 Sagamore
Atlantic Wet Wash Laundry Inc Francis J O'Hearn pres-treas 69 Kendall 3193
Atran Jos (Sophie) carp h15 Alden
Attanasio Michl (Mary) h41 8 Walnut
Attar Diab shipwkr r20 Glenwood way
Attar Louis (Nabiha) shipwkr h18 Glenwood way
Attardo Anthony (Susie) lab h96 Water
Attardo Lorenzo hlpr r96 Water
Atwater Ralph B (Estelle M) acct h4 Greenview

GREEN "O" DIRECTORIES GIVE SERVICE

Atwell Wm E (Florence M) collr h35 Beach 8235
Atwood Annie E Mrs r1072 Hancock
Atwood Bertrand W (Annie P) h50 Beach 3830
Atwood Constance clk h483 Newport av apt 2
Atwood Dolly A Mrs sten r151 Marlboro
Atwood Edw E (Della M) sales h1072 Hancock 2226R
Atwood Eliz S r151 Marlboro
Atwood Elmer F (Mabel R) sales h27 Robertson 8748J
ATWOOD EUGENE R (Annie K) Treas-Mgr Old Colony Crushed Stone Co 71 Vernon off Centre Tel PRE 0604 h154 Putnam Tel PRE 0680
Atwood Frank H (Ernestine) h223 Shelton rd 8150W
Atwood Fredk W (Emily F) h69 Taylor 2795J
Atwood Joel C (Margt I) mgr h55 French 4945R
Atwood Kathleen M (wid Walter H) h26 Taylor 6520M
Atwood Margt r154 Putnam
Atwood Mildred A clk r69 Taylor
Atwood Rose clk h483 Newport av apt 2
Atwood Roy F (Margt M) r223 Shelton rd
Atwood Ruby sec r26 Taylor 6520M
Atwood Susie L hlpr r26 Taylor
Aucoin Alcide welder r10 Sixth av
Aucoin Jas H (Louise) h10 Sixth av 3611M
Aucoin Mary r10 Sixth av
Aucoin Paul pntr r10 Sixth av
Aucoin Thos welder r10 Sixth av
Aucoin Wm J (Sylvia) welder r8 Sixth av
Audano Jos F creditmn 1509 Hancock r at Weymouth
Audella Jesse P (Helen L) ins agt 1245 Hancock R33 h189 Everett apt 18 Gra 6192R
Audet Jos R (Florence) riveter h102 Chubbuck
Audette Diana (wid Sam) h514 South
Audette Donat hlpr r514 South
Audette Emil r514 South
Audette Jos (Florence) h27 DesMoines rd
Augustine Warren mgr r1395 Quincy Shore blvd
Aulbach Chas H sales h23 E Squantum 2198W
Aulbach Frank J (Edith F) toolmkr h19 Peirce 3728J
Aulbach Leonora C (Mrs Chas H) died Feb 13 1933
Aulbach Mary T tchr John Hancock sch r23 E Squantum
Auld Francis L (Josephine H) cabtmkr h270 Holbrook rd
Aursleff Emily E Mrs h63 Arlington
Austin Belle W (wid Henry R) h100 Elm av 6891R
Austin Caroline B (wid Chas F) h148 Oxenbridge rd
Austin Caroline F writer r148 Oxenbridge rd
Austin Chester (Helen) clk 59 Billings rd h55 Dysart
Austin Edith E sten r131 Phillips
Austin Edna B Mrs lwyr 1359 Hancock R8 tel 4550 h10 Pontiac rd 1209M
Austin Effie G tel opr 2 Hancock r at N Weymouth
Austin Eliz E hygienist r24 Huntly rd
Austin Franklin H (Mabel) tinsmith h220 Kendrick av 5451R
Austin Geo H (Irene J) purch agt h397 Beale 1104J
Austin Geo W (Margt M) sales h16 Brook rd
Austin Harry F (Beatrice P) woodwkr 298 Beach h131 Phillips
Austin Henry R died June 9 1933
Austin Herbert mech h3 Cottage av apt 18
Austin Isaac C (Alma L) clk h108 Marlboro 5835
Austin Mfg Co (Herbert C MacDonald, Walter A Austin) woodenware 298 Beach
Austin Nathan E (Edith M) dentist 24 Huntly rd Pre 1102 h do 3090
Austin Ralph J (Mary E) auto mech h81 Appleton
Austin Richd T (Myrtle) elev insp h52 Robertson 0938R
Austin Seymour L (Ethel S) chauf h56 Longwood rd 1293M
Austin W Scott (Edna B) mstr Montclair and Wollaston schs h10 Pontiac rd 1209M
Austin Walter A (Austin Mfg Co) r131 Phillips
Austin Walter A (Madeline) clk h153 Pine 6685J
Autio Harry eng end Brewer r47 Town Hill
Auto Refinishing Co (Salvador Ichel, Jas Main) 5 Chapman Pre 7733
Avery Alton A (Helen M) supvr h280 Whitwell 4635M
Avery Edith M Mrs sales r249 Whitwell
Avery Edw E chf probation officer District Court h at Braintree
Avery Frank L postal clk h33 Bigelow av 3521W
Avery H Gertrude student r20 Lowe
Avery John J (Mary) lieut 442 Southern Artery h20 Lowe 1980
Avery Paul E (Eliz J) lieut Eng 1 h65 Graham 3856J
Avery Ralph (Veronica) claim agt h56 Standish av
Avery Sam E (Marion M) leather assorter h26 Nilsen av
Avery Wm C (14 Alleyne ter) died Mar 15 1933
Avery Wm J (Julia E) mach h8 Ruggles 2310
Avgerinos Helen H sales 1473 Hancock r170 Albatross rd
Avgerinos Nicholas sales r170 Albatross rd
Avgerinos Tina (wid Alex) h170 Albatross rd
Avitabile Louis (Rose) h17 Pembroke
Avitable John (Rena) auto mech h36 Morton
Awed Allie H r62 Winter
Axberg Carl G clk r34 Tyler
Axberg Chas J (Anna E) mach h34 Tyler 8619M
Axon Thos (Sarah L) sales h361 Billings rd
Ayer Andie S (Ethel M) servicemn h12 Freeman 2965
Ayer Edw S (Bertha R) fore h294 Atlantic 0273M
Ayer Nellie S (wid Wm) r239 Whitwell
Ayer Roy C (Dorothy R) clk h108 Glover av
Ayers Chas W (Charlotte L) sales h45 Norton rd
Ayers Dora E clk r31 Sharon rd
Ayres Eliz r202 Beach
Ayers Eliz O bkpr h31 Sharon rd 5221M
Ayers Howard J (Mabelle P) sales h280 Highland av
Ayers Ruth M r11 Tyler
Ayers Wm B (Sarah M) pastor Union Cong ch h35 W Elm av 2990
Aylies A Jules (Melanie) hrdrsr h105 Hollis av 7055W
Aylward see Alward
Aylward Jas F fore r11 Gould
Aylward Theresa L (wid Leo) bkpr r41 Shirley 5413W
Ayre Effie (wid Geo) r23 Highland av
Ayres Avis D (wid Sereno N) sec h202 Beach 7159M
Ayres Dorothy A clk r4 Gannett rd
Ayres Dorothy M sten r202 Beach
Ayres Erle B clk r202 Beach
Ayres Kath A (wid Albert G) h4 Gannett rd 2802
Ayres Kenneth N reporter Quincy Patriot Ledger r23 Edgewood cir 8247R
AYWON STORAGE BATTERY CO (Arthur L Patstone and John F Clinton) Batteries Ignition Work and Radio Service 184 Washington Tel PRE 1586 See Batteries Dept
B & D Wallpaper Co Augustus F Williams mgr 1552 Hancock 5500
Babb Albert E (Ethel M) adv h9 N Central av 8269W
Babb Robt S clk r8 Hancock ter
Babb Wilbur C (Ada D) radio mech r9 N Central av
Babbitt Geo E (Hazel I) mgr 470 Sea h486 do
Babbitt Theo D (Alice) plmbr h31 Newcomb
Babbitt Wilbur G atdt 470 Sea r486 do
Babcock Esther M nurse 114 Whitwell r22 Linden pl

Babcock John J (Margt) shipftr h68 Bway
Babcock Milton M mgr 659 Southern Artery h at Milton
Babcock Paul A jr sales r31 Standish av
Babcock Wm M (Eva B) chauf h29 Edwards 9393W
Babin Jennie H (wid Allen P) h21 Arthur
Babson Angela M drftsmn r145 Taylor
Babson Geneva E (wid Rudolph R) h145 Taylor 4425R
Baccari Loretto (Gina) stonectr 22 Nightingale av h47 Trafford
Bachelder Carl F (Lucy S) h103 Phillips 2005W
Bachman Frank fore r65 Cleverly ct 3669W
Backlund Oscar F (Augusta A) shoes 78 Sagamore h71 Russell
Backlund Sigurd carp r71 Russell
Backman Bertel drftsmn r57 Cranch
Backman Carl P (Alma L) carp h417 Furnace Brook pkway 0626W
Backman Edith I r22 Carlmark
Backman Ellis sales 2 School r57 Cranch
Backman Emil F (Irene A) stonectr h22 Carlmark 4956R
Backman Signe (wid Otto) h57 Cranch 3934
Backofen Martin (Aurelia) pntr h23 Macy
Backus Gwendolyn Mrs h285 E Squantum 9719W
Bacon Agnes G Mrs bkpr 192 Granite h47 Deldorf
Bacon Elmer A (Mary A) cond h88 Freeman
Bacon Flora M (wid Geo F) r52 Davis
Bacon Harry C (Agnes G) com trav h47 Deldorf
Bacon Ida J (wid Chas) hkpr 16 Elm av
Bacon John (Eliz S) hlpr h173 Rhoda
Bacon Kath prin 1102 Hancock r5 Newport ter 0689J
Bacon Roger C (Mary P) tchr NQHS h20 Kemper apt 21
Bacon S Coleman mgr 1245 Hancock R39 h at Braintree
Badger Bros Garage (Louis K, Harold R and Irving L Badger) 570 Adams Pre 2704
Badger Edw J (Martha A) h9 Park 7362R
Badger Frank E (Eliz A J) lumber insp h15 Clive 0603M
Badger Fred L (Mertella C) acct h137 Crescent 9126
Badger Geo R (Mary L) mach h256 Safford 5576M
Badger Harold R (Alice M) (Badger Bros Garage) h19 Estabrook rd 6245M
Badger Irving L (Ethel R) (Badger Bros Garage) h44 Shirley 5869W
Badger Louis K (Alice M) (Badger Bros Garage) h116 Crescent 0138W
Badger Nellie R (wid Wm E) h116 Crescent 0138W
Badger Nettie R (wid Chas F) r116 Crescent
Badot Dorothy J student r31 Francis av
Badot Emile J stonectr 43 Vernon h at Weymouth
Badot Estelle B sten r31 Francis av
Badot Jos (Juliette) fore 43 Vernon h31 Francis av 3622
Baer Lily M (wid Ivan F) r99 Beach
Baer Otto A (Beatrice W) ins agt 1245 Hancock R33 h11 Overlook rd
Baessler Eliz clk 15 Hayward r at H P
Bagen Doris lndywkr 14 Alleyne r71 Wash
Bagen Mary Mrs h71 Wash
Bagge Helen E (wid Wm) died July 15 1933
Baggs Jos E (Cath E) mgr h41 Milton rd 5333J
Baghdadlian Richd T (Haiganoush) tlrg 674 Hancock h44 Woodbine
Bagley M Willis (Delia) carp h49 Alton rd
Bagnall Edna M clk 220 Sea r16 Pelican rd
Bagnall Edwin E r16 Pelican rd
Bagnall Edwin H (Eliza) plstr h16 Pelican rd
Bagnaschi Italo archt r274 Liberty
Bagnaschi Romolo (Palmira) stonectr h274 Liberty
Bagnell Andrew J (Eva M) insp h62 Warren av
Bagnell Bros (Steph F and John J jr) batteries 12 Old Colony av 4065
Bagnell John J (Margt) pkr h93 Standish av 3323
Bagnell John J jr (Ruth E) (Bagnell Bros) h93 Standish av
Bagnell Steph F (Dorothy C) (Bagnell Bros) h805 Hancock
Bagni Andrew J (Kath L) musn h51 Oakland av 5734W
Bagwell Hazel M Mrs r128 Hamilton av
Bahe Harry (Arline L) insp h65 Hillside av 3580J
Bahn Louisa E cook 79 Presidents la
Bailer Fredk J carp r18 Trask av
Bailer Fredk J jr (Mary C) carp h18 Trask av 3136W
Bailer Martha J lndywkr r43 Kidder
Bailey Adele S tchr h86 Aberdeen rd 3922R
Bailey Agnes W (wid Wm N) h132 Hamilton av 4963M
Bailey Chas D carp h588 South 6785W
Bailey Chas I carp r588 South
Bailey Chas W (Mabel E) v-p B h365 Highland av 1111
Bailey Clyde M sales 39 Wash h52 Walnut 3986
Bailey Cora R (wid Harry F) h262 Safford 2639J
Bailey Doris L r104 Willow
Bailey Dorothy E clk r22 Blake
Bailey Eliza M Mrs h118 Everett
Bailey Eliz G tchr r34 Spear
Bailey Eliz M (wid Oscar) died Nov 18 1933
Bailey Ernest (Isabella) mach h39 Parker
Bailey Frank N clk r22 Blake
Bailey Frederic S (Sybil A) investments B h33 Overlook rd 5406
Bailey Geo E (Veta F) elect h122 Safford
Bailey Geo W locksmith 1624 Hancock 9161 r at Weymouth
Bailey Gertrude M (Mrs Clyde M) died Nov 29 1933
Bailey Howard E (Ruth E) eng h256 Fayette 4178
Bailey Irving O (Georgina S) opr h50 Stewart
Bailey Leslie mach h33 Waterston av apt 5
Bailey Leslie jr r33 Waterston av apt 5
Bailey Lester P (Blenda G) toolmkr h909 Hancock
Bailey Margt nurse 114 Whitwell r144 do
Bailey Marie R r43 Bay Field rd North
Bailey Marjorie O r22 Blake
Bailey Mary A (wid Geo E) h567 South 3124R
Bailey Monroe B elec eng h251 Billings rd
Bailey Ralph I (Sigrid L) mach r22 Blake
Bailey Robt (Georgine) mach h185 Kendrick av
Bailey Rollin W photo r365 Highland av
Bailey Ruth M bkpr r262 Safford
Bailey Rutherford E (Susan A) mgr h104 Willow 1698
Bailey Rutherford E jr sales r104 Willow
Bailey Stanley W (Mary P) sales 14 Alleyne h33 Elm 1856
Bailey Stella J (Mrs Monroe B) died Oct 9 1933
Bailey Thelma L insp r22 Blake
Bailey Trevor I (Ruth A) shipwkr h84 Brook rd exten
Bailey Willard B student r104 Willow
Bain Abbie Mrs r16 Faxon av
Bain Earl S mach r28 Flynt
Bain Eva B (wid Barnabus H) h24 Prospect av 2601W
Bain Ina M tchr NQHS r28 Flynt 3558M
Bain Isabella (wid Jas) r70 Adams
Bain John (Gwynne) mach h179 Granite 4774M
Bain John jr r179 Granite
Bain Sam R (Jennie C) fore h28 Flynt
Bainbridge John B lndywkr 100 Quincy av r52 Warren av
Baines Percy F (Adele F) cash h84 Henry 2379W
Bair Mary D tchr CJHS h81 Brook apt 3 Gra 2045W
Baird C Campbell (Marion G) disinfectants h73 S Central av 2957
Baird Gordon (Dorothy T) sales mgr h20 Prospect av
Baird Henrietta D r73 S Central av
Baird Margt D tchr CJHS h179 Upland rd apt 6 Gra 6582W
Baker Albert pres-treas 1550 Hancock h at Mattapan
Baker Albert L doormn 12 Chestnut r at Braintree
Baker Alex F (Mina N) mach h1367 Quincy Shore blvd 8822
Baker Alida R (Mrs Geo W) died Dec 12 1933

Baker Annie B nurse B r52 Lincoln av 1481M
Baker Annie E (wid Albert H) h68 Standish av 0644R
Baker Arth H chauf 14 Cottage av r30 Chapman
Baker Bertha L sten r270 Safford
Baker Bessie M clk r56 S Central av
Baker Carl H (Gretchen) bank examiner h156 Waterston av 6225W
Baker Carleton N lwyr 1245 Hancock R39 Pre 1646 h at Malden
Baker Chas D (Dominion Collecting Agency) 1245 Hancock R39 h at Dor sum res 193 Shelton rd 3941W
Baker Chas H (Pearl G) eng h12 Prospect
Baker Chas H reporter r15 Briggs
Baker Chas S (Alice E) sales h15 Briggs 3582M
Baker Chas T (Jennie W) h215 Safford Pre 0305
Baker Clifton H (Winifred E) prntr r215 Safford
Baker Clothing Co Inc Albert Baker pres-treas 1550 Hancock Pre 6348
Baker Danl W (Dora A) sales 75 Adams h38 Whiton av
Baker Dudley M lndy 14 Alleyne Pre 5443 h at Hingham
Baker Earl R (Lilah D) sales 33 Weston av h60 Exeter 3142R
Baker Edgar R (Kathleen N) carp h30 Hill 8177W
Baker Edw E (Jessie A) mldr 91 Holmes h71 Billings rd 9617M
Baker Edw N (Alice A) grinder 30 Fayette h259 Newbury av
Baker Edw W radio eng r139 Highland av
Baker Eldon E (Ella A) mgr h62 Bayfield rd North 5711M
Baker Emery F student r68 Riverside av
Baker Ernest H (Mary T) cust insp h73 Willet 5807M
Baker Ernest P (Sarah C) mason h88 Rockland
Baker Evelyn G sten r62 Bayfield rd North
Baker Felix L (Carrie F) lieut USN comdr Naval Base h43 Pontiac rd 4246W
Baker Frank L (Carrie S) clk h12 Greenview 2498
Baker Garfield r44 Chubbuck
Baker Geo A (Myra E) bkpr h210 Wilson av 4471J
Baker Geo S real est B h270 Safford 9363J
Baker Geo W h401 Quincy Shore blvd 8658
Baker Gilbert D hlpr 30 Fayette r63 French
Baker Harriett clk 740 Wash r at Rockland
Baker Hattie M h46 Appleton Pre 5249
Baker Helen Mrs tchr QHS r41 Eustis 1812
Baker Horace R (Doris M) janitor 20 Beale h344 do 3831W
Baker Irene M clk r68 Standish av
Baker Jackson (Gladys B) carp h21 Oakwood rd 3386M
Baker Jas C eng r215 Palmer
Baker Jas H police 442 Southern Artery
Baker Jas H shpr r59 Pond
Baker Jas P (Doris M) mgr 528 Sea h56 Gannett rd 4132
Baker Jane E A r59 Pond
Baker John C (Florence M) eng h55 Hovey 2300R
Baker Jordan A (Anne A) sales h55 Division 4194J
Baker Jos druggist 156 Franklin h at B
Baker Jos fore 3 Arlington r at Everett
Baker Josephine r12 Prospect
Baker Lawrence E (Mildred C) fore 50 French h37 Rawson rd 5307W
Baker Lewis F (Frances E) sales h26 Phillips 4216
Baker Louise tchr QHS r at Melrose
Baker Margt (wid Geo S) died Feb 4 1933
Baker Mary E (Mrs Sidney S) died Sept 14 1933
Baker Mary S Mrs h93 Sachem
Baker N Francis (Margt C) clk 528 Sea h58 Shed
Baker Robt S (Helen W) clk h22 Dunbarton rd
Baker Roger E (Bertha B) rstr B h72 Hillside av
Baker Sam F (Della) sales h1367 Quincy Shore blvd
Baker Sidney S meat ctr h30 Chapman
Baker Tena M r270 Safford
Baker W Norman (Josephine C) mach r1367 Quincy Shore blvd
Baker Walter (Dulcie E) mgr 38 Safford
Baker Walter N (Grace E) druggist h63 French 3881
Baker Walter N jr (Frances) welder 30 Fayette h42 Gordon
Baker Warren D (Marie H) chauf h324 Granite
Baker Wm C atdt r68 Riverside av
Baker Wm E (Florence M) mach h68 Riverside av
Baker Wm H mach 96 Edison pk Pre 0682 h59 Pond
Balboni Angelo J (Frances) elect h161 Liberty
Balboni Frances Mrs drsmkr 8 Wash R3 h161 Liberty
Balch Crawford circulation dept 290 Wash r143 Upland rd
Balch Geo L (Marion L) sales h99 Montclair av 6103
Balcom see Balkam
Balcom Ernest A (Eliz F) gas sta 453 Hancock 7906 h20 Vane 3264W
Balcom Rubric G (Grace H) mgr h124 Greenleaf 3112
Baldassini Christina (wid Carmen) h71 Cross
Baldassini Giuseppe (Angelina) stonectr h117 Copeland
Baldassini Mary factory wkr r71 Cross
Baldassini Umberto (Josephine R) stonectr h396 Quarry 8354M
Balderston Ralph (Willena M) sales h105 Willow av 5734J
Baldi Edw (Giaconia) clk h898 Southern Artery
Baldi Vincenzo r47 Germain av
Baldovin Emma (wid Achille) h142 Common 5022R
Baldovin Ernest F hlpr r142 Common
Balducci Amedeo stonectr 201 Quincy r59 Columbia
Balducci Arturo (Julia) tkg h59 Columbia 0997M
Balducci Eleanor r59 Columbia
Balducci John r59 Columbia
Baldwin Agnes T h265 Belmont 4165
Baldwin Frank N (Josephine M) shpr h45 Kendall 4004M
Baldwin J Thos (Florence R) sales h28 Davis 2468
Baldwin Wm E credit mgr r35 Windsor rd
Baldwin Wm H (Marjory C) sales h34 Kemper 1536
Baldwin Wm J civ eng 537 Sea h at Revere
Balentine A Elmon clk r202 Safford
Balentine Albert H (Sarah F) pntr h202 Safford 6435W
Balentine Mary E sec r202 Safford
Balfour Charlotte clk r250 Newbury av
Balkam see Balcom
Balkam A Gertrude (wid Chas H) h32 Eustis 5764J
Balkam Chas H clk r32 Eustis
Balkam Gilbert (Gertrude M) mgr h67 Prospect av 5240M
Balkam Luelia student r67 Prospect av
Ball Caroline E r74 Glendale rd
Ball Wm D (Sarah F) elect h27 Vane
Ballard Francis J (Irma) buyer h5 Exeter 0096M
Ballard Robt D hlpr r83 Sagamore av
Ballard Ward H (Bertha G) mgr h17 Newport ter 2816W
Ballem Jos A L (Martha A) nurse h17 The Strand
Balloch Roy H checker r7 Ellis
Ballou Albert M (Jennie M) RR cond h74 Bayfield rd South 5647M
Ballou Arth C (Mary M) crane opr h85 Rogers
Ballou Doris E clk 653 Hancock r at Som
Ballou Howard R elect r74 Bayfield rd South
Ballou John R (Ethel J) contr r81 Rogers
Ballou Kenneth S (Marion W) adv mgr h308 Highland av 3724M
Ballou Michl H (S Alice) asst mgr h10 Ballou
Ballou Wm R jr (Mary A) elect h159 Bunker Hill av
Balsor Geo W meats 145a Beach Pre 2845 h at Dor
Baltzer Albert A (Adeline) ice h12 West
Baltzer Austin A sales r1061 Hancock
Baltzer Barbara B sec r129 Merrymount rd
Baltzer Benj B (Helen K) carp h129 Merrymount rd 5746W
Baltzer Blaine L (Ruby) hlpr r1061 Hancock
Baltzer Mary J Mrs h1061 Hancock
Baltzer Richd K (Helen S) eng r129 Merrymount rd
Baltzer Vinton B (Louise J) sales h36 Murdock av

FOR SERVICE
Use the Green "O" Directories

Balzano Frank pntr r252 Wash
Balzerini Emilio (Jennie) stone mason h16 Doble
Bamberg Mary E nurse 114 Whitwell r144 do
Bamford Clara E pkr r10 W Squantum
Bamford Mary (wid Doctor) h10 W Squantum 8458J
Bamford Ralph J mach r10 W Squantum
Banck Peter C (Marion H) mstr mariner h40 Bayfield rd South 0872R
Bancroft Wm F clk r10 Bromfield
Bando Domenico (Filomena) shoemkr h134 Liberty
Bando Giverte (Nellie) carp h53 Suomi rd
Bando Jennie lndy r134 Liberty
Banghart Clarence A (Julia M) sales h3 Florence 1777M
Bangs Susie R Mrs r63 Crabtree rd
Bangs Vinton P (Edith W) v-p-treas h95 Putnam 6105M
Banian Haig (Marion) sales h29 Channing
Banker Alice F r22 Edgewood cir
Banko Jos B (Helen F) eng h333 Granite
Banks Burpee A (Jessie A) meats 133 Beach Pre 1427 h9 Gould 3074J
Banks Edw J pntr h694 Wash
Banks Gordon T (Miriam G) statistician h115 Winthrop av 0538W
Banks Margt B (Mrs Edw J) died Dec 26 1932
Banks Thos (Nellie) hlpr h239 Fayette
Banks Willard C (Mary A) auto rpg 121 Standish av 6799W h48 Newton av 2221W
Banuk Stanislaus (Josephine) lab h40 Winthrop pk
Banzarro Victor pntr r15 Cyril
Baptista John lab h39 DesMoines rd
Baptista Louis A (Mary P) clk h40 Taylor 5834W
Baram Benj (Eva) r72 Summer
Baram Frances sales 1483 Hancock r at Dor
Baran Stanley J (E Gertrude) fore 130 Granite h176 Federal av 1120M
Baratelli John chauf r128 School
Baratelli Norma D drsmkr h128 School
Barba Anthony (Mary) pipeftr h36 Winthrop pk
Barba Danl rem to San Diego Cal
Barba Michl A (Giorlantina) pipeftr h125 S Walnut
Barba Salvatore pipeftr r125 S Walnut
Barbadora Mario (Julia) shoes h66 Alton rd 2979M
Barbadoro Aldo student r64 Verchild
Barbadoro Giovanni B (Mary) agt 1400 Hancock R33 h64 Verchild 5341M
Barbadoro Mary C hrdrsr 1218 Hancock r195 Upland rd apt 3
Barbadoro Nicola student r64 Verchild
Barber Jean clk r92 Elm av
Barber Jos K (Ada J) machny B h92 Elm av 6891W
Barbers Union No 390 Russell Andronico sec meet 2d Thurs Union Hall 4 Maple
Barbone Eliz Mrs var 75 Union 1348 h77 do
Barbone Jenny L clk r77 Union
Barbone Jos U (Rose E) chauf h327 Wash
Barbone Michl (Eliz) hlpr h77 Union
Barbone Peter (Margt E) auto rpg 81 Union h do
Barbour Arth J (Margt E) supt 550 Adams h26 Dockray Pre 6711
Barbour Jane E student ENC r81 Cedar
Barbour John asst mgr r176 Adams
Barbour Mary A Mrs girl scout comr h176 Adams 1410
Barbour Mathilda (wid Eug A) h47 Garfield
Barbour Perley E (Mary A) mfr h176 Adams 1410
Barbour Presley G (Janey) sales 550 Adams h5 Prospect av
Barbour Sophie G nurse 26 Dockray r do Pre 6711
Barbour Walter G (Carolyn D) h46 Stoney Brae rd 8871
Barcelo Phyllis clk 954 Hancock r at S Weymouth
Barclay Herbert E (Blanche G) contr 17 Canton rd h do 2253M
Barclay R Eleanor sec r17 Canton rd
Barden Florence h71 Marlboro apt 10
Barden Harry E (Effie M) sales h36 Hilltop 7464J
BARDEN CREAM CO (Rodney T Mooney) Creamery 192 Granite Tel PRE 7540 See Milk & Cream Dept
Barile Olga B Mrs mgr 1481 Hancock r64 Chestnut
Barker Arth T (Elsie L) elect eng h95 Edwin 0324R
Barker Bernardine C sec r50 Ellington rd
Barker Chas E (Eliz F) sales h50 Ellington rd 0018
Barker Edw (Zita M) acct h99 Sharon rd 0458J
Barker Edw F (Augusta E) typewriters 6 Granite 3656 h171 Elmwood av 3656
Barker Eliz r40 Chestnut
Barker Elwyn O bkpr 1213 Sea r50 Ellington rd
Barker G Lawton h195 Upland rd apt 15
Barker Geo lab Nut Island screen house r at S Weymouth
Barker Geo E student r11 Clark
Barker Herbert E r47 Vane
Barker John F (Jessie A) h74 Kemper 2812R
Barker Marian L tchr r324 Farrington
Barker Mario r66 Park av
Barker Philip K (Winifred) trust solr Granite Trust Co 1400 Hancock h57 Exeter 0438J
Barker Rose M (38 Bay View) died July 20 1933
Barker Sam F h324 Farrington 6004M
Barker Theresa (wid Herbert S) h151 Monroe rd 5210W
Barkley Merville R (Isabel P) sales h44 Campbell 7176W
Barko Toivo lab r109 Garfield
Barlow Chester F (Madge L) carp h157 Everett
Barlow Marion G r196 Belmont
Barlow Walter R (Caroline L) plater h14 River
Barlow Warren J (Mabel A) carp h196 Belmont 9558
Barnaby Eug (Esther) lab h74 Germain av
Barnaby Irving M (Margt) lab h207 Granite
Barnaby Pauline clk r74 Germain av
Barnard Annie A (wid Soloman H) hkpr 35 Arnold rd
Barnard Jas J died Jan 2 1934
Barnard Lottie J Mrs r85 Gilbert
Barnes Albert L (Lavonne S) civ eng h33 Sherman 8612J
Barnes Archie L (Flora) paper hgr h130 Taylor 7271J
Barnes Ashton H mariner r760 Hancock
Barnes Bertram G (Susan C) drftsmn h202 Kendrick av 7557
Barnes Donovan D r760 Hancock
Barnes Ella C (wid Henry S) h760 Hancock 0332W
Barnes Ella D clk r760 Hancock
Barnes Eva M (wid Clarence P) r42 Maypole rd
Barnes Henry Alden sales r296 Highland av
Barnes Henry S (760 Hancock) died Mar 26 1933
Barnes Howard C (Sophie L) h193 Pine 0189R
Barnes Howard N (Janette) clk h56 Bromfield
Barnes Jas M rivet opr h325 Newport av apt 32
Barnes Jeannette E (wid Henry A) h296 Highland av 6824W
Barnes John I (Vonie I) sales h66 Virginia rd 9768M
Barnes Leon C (Grace G) purch agt h12 Rawson rd 7460W
Barnes Leverett W sales r130 Taylor
Barnes Lillian H (wid Victor) tchr SJHS h30 Sewall 5620M
Barnes Martin L (Annabelle D) asst custodian NQHS h48 Chubbuck
Barnes Melba library asst r30 Sewall

RALPH COAL COMPANY
33 WESTON AVE., WOLLASTON — PREsident 0839
'blue coal' — CLEERCOAL — New England Coke
FURNACE AND RANGE OILS

Barnes Walter (Flora) eng 276 Quarry h92 Town Hill
Barnes Wm E (Maria) real est 121 E Squantum h119 do 9719J
Barnes Wm P (Eliz C) drftsmn h186 Belmont
Barnett I Grace student ENC r269 Harvard
Barnett Rose C clk 8 Coddington r22 Lafayette
Barney Norma E tchr T B Pollard sch r34 Stewart 0945
Barney Rosamond sec h32 Greenleaf
Barnicle Dorothy F nurse 302 Rock Island rd h do
Barnicle Helen F sales r302 Rock Island rd
Barnicoat Chas H fore r38 Bradford
Barnicoat F Chas (Mary J) granite 17 Intervale 0160 h38 Bradford
Barnicoat Fredk H (Mary M) real est h1 Independence av Pre 1592
Barnicoat M Rhoda student r9 Richie rd
Barnicoat Margt r83 Common
Barnicoat Minnie V r1 Independence av
Barnicoat S H & Co John Ricciuti pres Stanley H Barnicoat treas granite 330 Hancock 1707M
Barnicoat Stanley H (Mary A) real est 43 Franklin 8171 and treas 330 Hancock h9 Richie rd 0445
Baron see Barron
Baron Max clk 51 Beale r at Dor
Barone Carmelo (Sebastianna) lab h135 Liberty
Barone Louis student r135 Liberty
Baroni Antonio (Lena) clk h70 Trafford
Barr Wm K (Mary C) rstr h235 Fayette
Barrett Alice B clk 15 Hayward r325 Newport av apt 22
Barrett Edw J (Theresa L) ironwkr h1133 Sea 2580W
Barrett Edw L (Ruth A) acct h116 Phillips 2005J
Barrett Edw L (Gertrude A) meats B h43 White 3396
Barrett Elliott (Olive) mgr h208 Newbury av 9395R
Barrett Elmer J clk r1133 Sea
Barrett Evelyn bkpr 1507 Hancock r at Hingham
Barrett Evelyn T clk City Hall R25 r1133 Sea 2508W
Barrett Francis E (Marie M) clng 1149 Sea h do
Barrett Francis T (Florence I) acct h7 Albany 7629R
Barrett Frank M (Gertrude A) lab h14 Bay View av
Barrett Grace K acct h252 Fayette 2998W
Barrett Irene T sec r236 Hollis av
Barrett John lab r14 Bay View av
Barrett Lee E (Lillian C) asst treas h86 Exeter 3688M
Barrett Lena E Mrs mgr 1418 Hancock h82 Ruggles
Barrett Ralph T (Lena E) fore h82 Ruggles
Barrett Rita T Mrs h179 Upland rd apt 8
Barrett Russell E (Mabel C) clk h274 S Central av
Barrett Thos F (Lillian) auditor h45 Holyoke 6211W
Barrett Thos F lab h95 Edison pk
Barrett Viola r252 Fayette
Barrie see Barry and Berry
Barrie Agnes Mrs r23 Merryhill ter
Barrie Jas M (Alice G) clk 15 Hayward h48 Freeman
Barrie Peter plater r43 Burns av
Barrie Raymond L (Nella F) prntr h15 Greenview 6444R
Barrie Thos (Eliz A) surveyor h23 Merryhill ter 6029R
Barrington Harold (Lillian) boat bldr h45 Howe
Barris John pntr 23 Greenwood av r at Dedham
Barron see Baron
Barron Adeline F shoewkr h500 Willard 0761R
Barron Chas (Lotta C) supt 2 Wash h33b Revere rd 3258W
Barron Esther clk r21 Alden
Barron Geo E sales 1627 Hancock r at Dor
Barron John J (Margt G) elect h54 Hilltop
Barron Louise M clk h500 Willard 0761R
Barron Otto P (Kathryn F) mach h120 Clay
Barron Wm H (Josephine) custodian CJHS h53 Darrow
Barrows Alvin L (Florence M) janitor h11 Quincy
Barrows Elijah P (Elvie M) mstr Quincy Trade sch h17 Merrymount rd 2226J
Barrows Janette E tchr Wash sch r17 Merrymount rd 2226J
Barrows Ralph V N (Frances Y) sales h3 Willet apt 1
Barry see Barrie and Berry
Barry Abr (Bertha) antiques 495 Wash h do 5908W
Barry Alice T (wid Wm B) h44 Rawson rd 3184M
Barry Ambrose T plmbr 14 Quincy av r210 Whitwell
Barry David J elect r134 Bates av
Barry David P (M Agnes) sales 1125 Hancock h117 Glendale rd 4369M
Barry Edw H (Grace E) clk h24 Ardell
Barry Edw H (Mary A) lieut Eng 3 h39 Quincy av
Barry Eliz R bkpr 31 Billings rd r206 E Squantum
Barry Frances cash 1373 Hancock r20 Burns av
Barry Fred F (Marie E) chauf 1535 Hancock h20 Burns av 5134R
Barry Gertrude tchr SJHS r at Newtonville
Barry Herbert F (Edith G) h72 Marlboro 2545M
Barry Jas lab r73 Glover av
Barry Jas A (Ada G) sales h1256 Sea
Barry John F granite ctr h14 Quincy av
Barry John H (Mary F) h33 Elm
Barry John J (Sarah M) h106 Rhoda
Barry John J shipwkr r61 Wash
Barry Jos L (Gertrude K) bldg wrecker h105 Bayfield rd South
Barry Kath clk 1447 Hancock r at Braintree
Barry Lawrence J (Alice M) plmbg 14 Quincy av 0924 h43 Cushing 5448R
Barry Louis E clk h132 Sagamore
Barry Mabel F (wid Wilbur) opr r1301 Sea
Barry Margt M tchr h210 Whitwell 0342R
Barry Margt M (wid Michl J) h15 Eddie 5261W
Barry Martin J r77 Franklin av
Barry Mary E h134 Bates av
Barry Mary G tchr QHS r26 Francis av 5313
Barry Michl lab r73 Glover av
Barry Michl P r10 Hughes
Barry Patk T (Helen T) stage mgr h34 Delano av 4032J
Barry Philip J (Cecelia) shpr 53 W Squantum h53 Cranch 7728W
Barry Raymond S (Rose M) lab h12 Mechanic 5249W
Barry Richd F (Mary J) h28 Adams 1863R
Barry Richd J (Mary E) real est 31 Billings rd 6780 and assessor City Hall R25 h206 E Squantum 9099
Barry Richd J jr (Mary J) ins 31 Billings rd 6780 h61 Glover av 4785M
Barry Robt E sales 2 School r117 Glendale rd
Barry Robt L (Edith P) musn h128 Connell 2689
Barry Thos F (Helen) elect h91 Ruggles
Barry Vincent J student r134 Bates av
Barry Walter M bkpr h194 Independence av 3604R
Barry Wm (Nora) clk h94 Goddard 3771M
Barry Wm J mldr r132 Sagamore
Barry Wm P (Cora B) elect h30 Delano av 1160J
Barry Wm P insp 1091 Hancock h at Dor
Barry Wm P (Isabelle E) supvr h65 Gridley
Barsamian Paul (Pearl) rem to Som
Barsanti Geo mach r66 Plymouth
Barsell Caroline (wid Andrew) h167 Whitwell 4353
Barsell Edwin A chauf r167 Whitwell
Barsella Guido (Helen) hlpr r10 Cherry apt 10
Barsella Henry (Alvera) lab h59 Taber
Barsella Isolini (wid Frank) died Jan 7 1933

Barsellai Maria (wid Anthony) r172 Liberty
Barstow see Bartow
Barstow Alton M (Betsy W) shpr h75 Rawson rd 3255M
Barstow Eben N (Rachael L) sales h84 Winthrop av 1643W
Barstow Ella B h121 Clay
Barstow Gilbert L student r84 Winthrop av
Barter Mary L (wid Frank T) r64 Merrymount rd 2285J
Barter Percy A (Esther M) ship ftr h12 Ruggles
Barth Frieda H mus tchr 77 Franklin r do
Barth Otto C film opr 1515 Hancock r77 Franklin
Bartlett Arth J (Alice C) asst cash h69 Phillips 4962
Bartlett Bertram K hlpr r14 Holmes
Bartlett Blanche S Mrs bkpr 180 Old Colony av h32 Greenwood av apt 12 Gra 9241M
Bartlett Clarice Sten r77 Botolph
Bartlett Clinton D r160 Harriet av
Bartlett Erwin C bkpr r160 Harriet av
Bartlett Francis E r14 Holmes
Bartlett Frank (Dorothy F) jwlr 299 Newport av 0982W h85 Sharon rd 3457W
Bartlett Frank M r43 Colby rd
Bartlett Fred A (Ethel C) phys 308 Beale h do Pre 0118
Bartlett Fred W (Eva A) h137 Billings
Bartlett Geo P student r69 Phillips
Bartlett Harold W (Ruth H) sales h126 Colby rd 1943W
Bartlett Helen G Mrs sec h22 Edgewood cir 6048W
Bartlett Jas H (Martha M) h49 Bicknell 4569R
Bartlett John R student r49 Bicknell
Bartlett Juanita C student r308 Beale
Bartlett Louise C clk r69 Phillips
Bartlett Raymond O (Pauline E) mgr h160 Harriet av 0198M
Bartlett Raymond O jr clk r160 Harriet av
Bartlett Ruth H sec QHS r49 Bicknell 4569R
Bartlett Wm C shipftr r87 Granite
Bartlett Wm W student r49 Bicknell
Bartol Albert B (Viola C) asst agt h149 Highland av 1486R
Barton Chas atdt 56 Federal av
Barton Edwin E F usher 14 Beale r107 Waterston av
Barton Ellen Mrs r25 Richie rd
Barton Esther M Mrs h3 Cottage av apt 9
Barton F B Mrs h80 Squanto rd
Barton Irene S (wid Wm G) tel opr h8 Hamilton
Barton Jas (186 Phipps) died Sept 24 1933
Barton Jas jr (Mary) hosemn Eng 6 h188 Quincy av
Barton John J (Mary) loftsmn h25 Sixth av
Barton Sue V tel opr h89 Town Hill 0972M
Barton Thos E (Gertrude A) sales 687 Hancock h116 Verchild
Barton Wm E (Audrey M) sales h107 Waterston av
Bartone Sam (Serafina) lab r197 Elm
Bartow see Barstow
Bartow Florence A Mrs clo 9 Saville 3173 h17 Elm Pre 0310
Bartow Howard K (Florence A) rector Christ Protestant Epis Ch h17 Elm Pre 0310
Bartow Howard K jr clk r17 Elm
Bartow Sam r17 Elm
Barzelay Abr (Rachel) h86 Bird 2949W
Barzelay John (Fanny) watchmkr h111 Darrow
Bascom Edith P Mrs clk h178 Harriet av 7495J
Bascom Geo R (Kathryn M) autos B h8 Winthrop pl 4537
Bascom H Edw jr hlpr r178 Harriet av
Bascom Nellie B Mrs nurse r176 Billings
Bascom Roger C rem to Medford
Bashier H Arth (Delia A) acct h64 Apthorp Pre 7478
Basil Leon H (Julia) pntr h78 Sixth av
Basile John barber 305 Water h at S Braintree
Basilio Emilio (Orsola) stonectr h16 Rodman
Basilio Ermano r16 Rodman
Basilio Primo r16 Rodman
Bass Alvah M r92 Granite
Bass Geo J (Loretta) musn h421 Furnace Brook pkway 5241
Bass Geo J jr asst mgr 1536 Hancock r421 Furnace Brook pkway
Bass Geo S (Mary F) h30 Edison 0106R
Bass Howard B auto mech 87 Adams r421 Furnace Brook pkway
Bass John B (Frances A) asst 1 Cottage av h18 Calvin rd 2711W
Bass Lewis lwyr B h92 Granite 0597M
Bass Marie C tchr r30 Edison
Bass Ruth A tchr physical culture r30 Edison
Bass Thelma R supvr r421 Furnace Brook pkway
Basse Albert (Madeline M) adv h13 Sewall 7427W
Bassett Chester L (Laura E) sales h5 Prospect av 0879W
Bassett Edith (wid Wm W) h59 Hollis av
Bassett Edw D (Minerva M) director h283 Billings 1572
Bassett Edwin A r224 S Central av
Bassett Marjorie tchr Wash sch r36 Huntley rd 3740W
Bassett Mary N (wid Lucius A) h75 Walker 7389
Bassett Ralph L (Irene R) caretkr h240 Marlboro 2693J
Bassett Wm W died May 13 1933
Bastey John C (Ethel) supt h21 Kemper apt 6
Bastin Karl (Ida W) stonectr h41 Crosby 3129M
Bastin Marguerite cash r41 Crosby
Batchelder Alison K clk 1353 Hancock r165 Marlboro
Batchelder Chas S (Jeanette L) awnings h61 Willow 5529M
Batchelder Laura clk 15 Hayward r at Brockton
Batchelder Louise T bkpr r165 Marlboro
Batchelder Lucy r112 Brook
Batchelder Marion E clk 37 Billings rd r18 Hamden cir
Batchelder Mark A (Florence S) prntr h68 Kendall
Batchelder Mary S (wid Chas H) h165 Marlboro 7509
Batchelder Robt clk 1420 Hancock r at N Weymouth
Bateman Kath (wid Wm H) died Feb 19 1933
Bateman Stella K h2 Bromfield 3560
Bates Alice M Mrs tchr Lincoln sch r45 Grand View av 2605
Bates Annie M (wid Gustave B) h33 Dimmock 2015W
Bates Arth S (Gertrude P) com trav h11 Briggs 6564W
Bates Austin W (Hazel S) clk h81 Glendale rd
Bates Barbara L r200 Marlboro
Bates Davis R (Grace M) sales h33 Common 3788R
Bates Donald O clk r24 Tyler
Bates Earle W (Irene F) sales h16 Flagg 8490M
Bates Eleanor A student r200 Marlboro
Bates Ellen F (wid Jas L) h262 Franklin 3855
Bates Ethel (wid Chas L) h200 Marlboro 9692M
Bates Frank L (Leona M) clk h46 Bunker Hill av 4898R
Bates Frank L jr plmbr r46 Bunker Hill av
Bates Frank W (Eleanor M) contr h15 Lafayette 0504J
Bates Harold W mgr r62 Apthorp
Bates Helen M r15 Lafayette
Bates John E r46 Bunker Hill av
Bates Olie F (wid Otis H) h24 Tyler 5864J
Bates Otis H died Feb 12 1933
Bates Russell T (Gretchen V) lwyr 1372 Hancock R8 4110 and county comr h43 Ridgeway dr
Bates Stanley S (Charlotte B) h259 Presidents la 8187
Bates Warren L (Helen) watchmn h33 Totman
Bateson Roland S (Evelyn) rem to B
Batson Chas G h43 Independence av
Batson Frank stitcher h43 Independence av
Batstone Oswald K (Una A) carp h58 Middlesex 2066W
Battaglia Antoinette Mrs cash 1435 Hancock h52 Hughes
Battaglia Francis (Antoinette) barber 43 Franklin h52 Hughes
Battaglia Mary R r77 Gilbert

Battaglia Paul barber r77 Gilbert
Battaglia Rose (wid Frank) r77 Gilbert
Battis E Belle clk r235 Independence av 4878M
Battis Martin E (Alice M) fore h21 Sherman 7527M
Battis Melvin O (Charlotte M) sales h185 W Squantum
Battis Sarah A (wid Otis) r351 E Squantum
Battis Sarah J (wid Martin E) r235 Independence av
Battis Tena P (wid Thos H) h235 Independence av 4878M
Battista Christine nurse 42 Ellerton rd r do 1452
Battista Ernest (Ida) barber 39 Goddard h163 Liberty
Battistini Andrew J atdt 56 Federal av r202 Liberty
Battistini Fausto opr r202 Liberty
Battistini Hugo stonectr 338 Copeland h202 Liberty
Battles Sam C (Dorothy) acct h66 Chickatabot rd 1231R
Battles Walter E (B Theresa) mach h61 Kemper
Batts Bridget (wid Michl) h133 Copeland
Batts Chas E (Dora) clk h133 Copeland
Batty Ernest J (Bertha) archt and eng 1372 Hancock R43 tel 8930 h at E Milton
Batty Geo r407 Palmer
Baudino Jos E (Rosalind S) mgr h14 Pope 4153W
Bauer Francis O (Kathleen M) flmn h79 Cranch
Baum Thos r106 Rockland
Baumber Chas shpr r89 Faxon rd
Baumber Harold C r89 Faxon rd
Baumber Jos (Emily) blksmith h89 Faxon rd
Baumeister Fred A (Mary M) sales h74 Bay State rd
Baumer Henry (Annie) pntr r157 Billings rd
Bavin Arth V (Mary) carp h592 South
Bavin Frank (Victoria) h74 S Walnut
Bavin Geo sales r74 S Walnut
Bavolocke John A (Anna M) furrier h14 Albany 7631R
Bawden Eliz R clk r74 Walker
Bawden Oliver H P (Alta R) sales h74 Walker
Baxter Alfd F chauf r48 Smith
Baxter Branch Public Library Mary Mills Charlotte Stone librarians 139 Water
Baxter David G (Elsie) mach h10 Winthrop pk
Baxter David J driver r10 Winthrop pk
Baxter Eliz T sten r214 Newbury av
Baxter Geo H jr chauf 1600 Hancock r48 Smith
Baxter Geo W (Georgia) mach h135 Fayette 6354R
Baxter Gordon H mech eng r214 Newbury av
Baxter Grant (Minnie P) drftsmn h58 Lawn av 0790R
Baxter Helen Mrs h800 Southern Artery
Baxter Mabel S h36 Pleasant
Baxter Morgan F acct 53 Mass av r at Randolph
Baxter Norman T mech eng h214 Newbury av 6013R
Baxter Vivian I Mrs mgr 25a Beale h74 Old Colony av
Baybutt Richd (Mary A) h41 Cummings av 4349M
Baybutt Richd S (Gladys M) chemist h10 Flagg
Bayers Mildred E Mrs r9 Edwards
Bayfield Ernest B (Minerva S) bkpr h228 Billings rd 6419W
Bayfield Norman L student r228 Billings rd
Baynton Louise M (wid David) r92 Shirley
Bay View Lodge LLOL Mildred Publicover sec Walter Scott hall 34 Franklin
Bazinet Elise A (wid Chas E) died Apr 25 1933
Bazinet Lucien P state police h53 Greenleaf
Beach Albert E (Hazel V) elect h111 Granite
Beach C Luther real est 393 Hancock Pre 5191 h170 Holbrook rd
Beach Celia R Mrs beauty shop 19 Blake h do 1475
Beach Clara Mrs r170 Holbrook rd
Beach Donald C r19 Blake
Beach Harold F (Edith M) mach h262 Presidents la
Beach John N (Pauline W) elect h57 Edison 3227W
Beach Marjorie C Mrs h51a Spear
Beach Nettie Mrs r52 Hobomack rd
Beach Philip D student r51a Spear
Beach Vera (wid Wm J) h15 Island av
Beachman Evelyn maid 114 Whitwell r46 Chestnut
Beacon Apartments The 61-63 Brook 291 Farrington
Beal Albert H (Bertha T) h81 Davis 2858W
Beal Alice B tchr r28 Vane
Beal Arth C (Grace B) tchr h28 Vane 6750R
Beal Francis auto mech 487 Wash r at Hingham
Beal Harry F (Carrie C) boxctr h74 Ocean 9148
Beal John L sales r74 Ocean
Beal Leland F (Mildred T) ins h110 Phillips 6593
Beal W Stuart (Thelma) carp h63 Macy
Beale Almer W (Alice) mstr mariner h51 Norton rd 5434
Beale John C (Evelyn F) prntr h111 Whitwell
Beale Raymond E (Alice S) carp h24 Moore
Beale St Barber Shop (Wm Pebler, G Reinhold Haake) 59 Beale 5015
Beale St Pharmacy Inc Mrs Louise F Carlson pres Ernest A Carlson treas 661 Hancock Pre 7117
Beale Susie A (wid Fredk) r91 Hamilton
Beals Ethel M Mrs mgr h195 Upland rd apt 22
Beals Jas (Margt R) carp h16 Whiton av
Beals Parker fore 71 Vernon h at Holbrook
Beam Ellis H (Maude M) mgr h75 Davis 2946
Beam Grace P clk r75 Davis
Beam John A (Bertha K) h47 Green 6581M
Beam Ruth L hrdrsr r75 Davis
Beaman Mary E Mrs r125 Wash apt 5
Bean Byam M (Cherry L) sales h222 Norfolk
Bean Clifford B student r261 Safford
Bean Clifford W (A Cecile) sales h261 Safford
Bean Edw A r28 Greene
Bean Edw L (Mary A) undtkg 21 Franklin Pre 0690 h do 5891M
Bean Ernest H (Lillian C) stmftr h1107 Sea
Bean Geo H (Emily) h167 Atlantic 3870M
Bean Geo L sales r167 Atlantic
Bean Guy L jr (Rodena C) ins adjuster r167 Atlantic
Bean Jane W (wid Thos) died Dec 17 1933
Bean Jos E (Cath) janitor h1262 Hancock
Bean Morris (Ida) junk 118 Sumner Pre 6845 h do
Bean Norman W atdt 56 Federal av r at J P
Beane Anne L h200 Presidents la apt 8 Gra 5621W
Beane John E (Minnie) lab h37 Young
Beane Kath E treas 1237 Hancock h200 Presidents la apt 8
Bearce Byron E (Ruth I) mach h62 Hamden cir
Bearden Isaac (Emily M) welder h150 Palmer
Bearden Ralph h152 Palmer
Bearman Esther tchr QPJHS r100 Wash apt 16 Gra 8805
Bears Viola B waitress r136 Fenno
Bearse see Birse
Bearse Edw r140 Upland rd
Bearse Hazel L clk r18a Rock Island rd
Bearse Minnie H r18a Rock Island rd
Bearse Minnie N Mrs h18a Rock Island rd
Bearse Walter E (Olive P) lea B h15 Speakman 2735R
Beasley Chas P r577 Adams
Beasley Chas T (Juliette M) (Chas T Beasley & Co) h577 Adams 3040
Beasley Chas T & Co (Chas T Beasley) florist 577 Adams 3040
Beasley Dorothy tchr r167 Atlantic
Beasty Alice G r44 Russell
Beasty Fredk A clk r44 Russell
Beasty John P clk r44 Russell
Beasty Patk J (Cath A) teleg h44 Russell 5161
Beaton Cath M Mrs r19 N Central av
Beaton Edison H (Isabella A) oiler h38 Putnam
Beaton Elias B (Mabel T) towermn h96 Sharon rd 1982
Beaton Isabell r2 Alleyne ter
Beaton John A (Cath) polisher 24 Vernon h184 Quincy av
Beaton John M (Rosanna M) chauf 56 Federal av h40 Grossman
Beaton Margt E r184 Quincy av
Beaton Wendall H (Agnes G) mgr h69 Watkins

GODFREY COAL CO.
COAL — COKE — FUEL AND RANGE OILS
Tel. BLUe Hills 0502 64 ADAMS STREET, MILTON

Beatrese Attilio lab r7 Jackson
Beatrese Domenico (Maria) lab h7 Jackson
Beatrese Savario student r7 Jackson
Beattie C Morton (Doris M) ins r151 Elm
Beattie Fredk S clk h75 Appleton
Beattie Mary W Mrs clk 1423 Hancock h26 Cottage
Beattie Minnie Mrs r75 Appleton
Beattie Olive A (wid Herbert W) h151 Elm 4243
Beattie Wm A (Mary) mldr h26 Cottage 6715W
Beatty Danl P (Sallie A) sales h797 Southern Artery 7734R
Beatty Michl J cash 58 Granite h at Medford
Beaudean Emile N (Annie D) sales 53 Mass av h200 School
Beaudoin Alice (wid Ernest) r102 Chubbuck
Beaudoin Donat (Yvonne) shipwkr h14 Claremont av
Beaudoin Paul (Jennie) shipwkr r23 DesMoines rd
Beaudon see Bearden
Beaudreau Amelia lndywkr 14 Alleyne r at E Braintree
Beaudry A Vane (Lyle E) bldg insp h140 Hamilton av 0856
Beaudry Alphonse J (Mary L) mgr 1230 Furnace Brook pkway h1228 do
Beaulieu Harriet A died Dec 1 1933
Beaulieu Lydia (wid J Antone) h53 Buckley 8567M
Beaumier Alcide film opr 585 Wash r14 Claremont av
Beaumier Emelien (Mabel) boiler wkr h136 Main
Beaumont Annie E r56 Ferndale rd
Beaumont Geo W (Louise F) sales h59 Russell pk 4260
Peaumont Harold B (Irene T) rem to Watertown
Beaumont Louise F Mrs C S pract h59 Russell pk 4260
Beausang Ethel L bkpr 1400 Hancock r25 Chickatabot rd 4572W
Beausang Howard A hlpr r25 Chickatabot rd
Beausang Marion G r25 Chickatabot rd
Beausang Thurston A (Hattie B) h25 Chackatabot rd 4572W
Beauvais Louis F (Adeline) broker h238 Atlantic
Beaver Edgar R (Mary E) sales h90 Shed
BEAVIS MARGARET C Manager Fore River Coal Co 9 Chestnut Res at Dorchester
Beazley Harry J (Ann) sales h116 Quincy Shore blvd 5305R
Beck Edwin J real est r43 Buckingham rd
Beck Jas R (Mabel) lino h20 Carle rd 9097W
Beck John (1 Sea) died Jan 9 1934
Beck John (Stella) real est B h43 Buckingham rd 0157
Beck John E real est r43 Buckingham rd
Beck Jos S (Ida) druggist 253 Beale 2096 h143 Pine 4288R
Beck Mary E Mrs h6 Marion 2628
Beck Raymond J (Leah M) elect h592 Adams
Beck Ruth A r43 Buckingham rd
Beckas Louis (Alice) barber 137 Beach h84 Hamden cir
Becker Abr mgr r61 Wash
Becker Albert M sales h195 Upland rd apt 18
Becker Frank L (Anna C) sales h234 Atlantic
Beckett Geo W (Margt M) sales h70 Grand View av
Beckford Ada E r121 Edwin
Beckford Helen R musn h121 Edwin 4275W
Beckford Ruth C tchr SJHS r at Dor
Beckman Clarence R ironwkr r126 Billings
Beckman David E (Josephine S) pntr h126 Billings
Beckman Walter L shpr r126 Billings
Beckwith Fred N (Ina L) sales h415 E Elm av
Beckwith Ivan R student ENC r165 E Elm av
Beckwith Jas T (Mabel E C) pres B h110 Reservoir rd Pre 1135
Beckwith Leopold auditor 130 Granite h at Brighton
Bedard Armand C chef 29 Temple r at B
Bedard Josephine L (wid Thos T) h503 Sea
Bedard Robt S shoe wkr h9 Riverside av
Bedard Wm T (Mabel V) pntr h9 Riverside av
Bedford Henry E (Bertha E) pres B h238 Everett 1747R
Bedwell Florence A (wid Frank A) h26 Hillside av
Bedwell Sidney C (Cath K) com trav h26 Hillside av Pre 0113
Beebe Effie I sten r60 Albatross rd
Beebe Geo E (Jeannette N) mgr 512 Sea h60 Albatross rd
Beebe Marion N clk 63 Billings rd r60 Albatross rd
Beechey Almira O (wid John E) died Feb 16 1933
Beechey John H sales r130 Elm
Beede Alva T (May J) fore h18 Colby rd
Beede Annie A (wid Wm G) hkpr 35 Newbury av
Beedem Emily A sten r17 Estabrook rd
Beedem Helen I clk 50 French r17 Estabrook rd
Beedem Herbert L adv mgr 180 Old Colony av h at Brockton
Beedem Nora P (wid Thos) h17 Estabrook rd 6212M
Beeler Myrton F (Helen G) mgr h204 Marlboro 1563
Beeman Earl R mach r43 Botolph
Beeman Edw J (Frances G) carrier 90 Beale h114 Greene
Beeman Herbert G (Phoebe A) mach h43 Botolph 2087W
Beeman Ruth E tchr r43 Botolph
Beer Eliz (wid Fred) h27½ Brook rd
Beer Gilbert A (Ethel E) tester h96 Botolph 5296W
Beer Jane opr r27½ Brook rd
Beer Sam (Rebecca) junk 119 Quincy h do 6930J
Beers Harry E (Cath G) driller h16 Lawn av
Beers Jas H (Esther M) collr h50 Harris
Beers Warren W (Alice E) fore h40 Hilda 1996W
Beesley Barbara tchr Montclair sch h195 Upland rd apt 60 Gra 6014
Beesley Dorothy M tchr NQHS r167 Atlantic 3870M
Begin Florazel M student r9 Lebanon
Begley Bernard janitor r13 Vane
Begley Esther H tel opr r52 Hamilton av
Begley John F elect h52 Hamilton av 4059
Begley Mary E (Mrs John F) died Dec 20 1933
Behan Anna C sten r18 N Payne
Behan D Edmund r18 N Payne
Behan Dennis (Cath) h18 N Payne 6632W
Behan John V died Feb 6 1933
Behan Michl J (Anna) mach h215 Holbrook rd
Behan Philip J (Margt M) clk 1535 Hancock h27 Dartmouth
Beidelman Aubrey D (Gertrude M) prof MIT h40 Billings
Belanger Edmond (Margt M) fore 629 Willard h149 West
Belanger John P (Jeannette A) riding sch 629 Willard 4663 h49 Adele
Belanger Jos (Julia G) police 442 Southern Artery h96 Franklin av 5829M
Belanger Jos E (Isabelle C) eng h106 Hall pl
Belanger Napoleon r125 Centre
Belcher C Haven (Mary E) elect h10 Clifton 7677
Belcher Ellis W clk r144 Wilson av
Belcher Frank A shipwkr h62 Raycroft
Belcher Jos (Evangeline) driller r32 Chestnut
Belcher Lucille E proofrdr r17 Lillian rd
Belcher S Nelson bkpr h17 Lillian rd
Belcher Walter G (Bertha E) mgr 83 Beebe h144 Wilson av 5328W

FOR SERVICE
Use the Green "O" Directories

Belcher Wm B student r10 Clifton
Belding Raymond L (Grace D) mgr h34 Hovey
Belding Wayne G (Ann F) adv h120 Quincy Shore blvd
Belezos Frank (Coula) shoe rpg 561 Wash h539 do
Belezos Geo (Bessie) hat clnr 9½ Maple h539 Wash
Belforte Clara r243 Water
Belforte Edw F lndywkr r243 Water
Belin J Frank (Florence C) phys 90 Billings rd h do Pre 1026
Beliveau see Belliveau
Beliveau Celina M tchr mus 1369 Hancock R15 r37 Holmes
Beliveau Henry J (Lillian M) chauf 15 Depot h70 Germain av
Beliveau Victoria (wid Luke) h37 Holmes 8286
Belknap Harold A r98 Campbell
Belknap Georgianna (wid Willard) r35 Ridgeway dr
Bell Alex G (Belle C) auto rpr h24 Hersey pl
Bell Alex G (Helen) driller h77 Whiton av 3534J
Bell Alex M (Lilla S) carp h56 Merrymount rd 9219M
Bell Ann P drsmkr r17 Mt Vernon
Bell Bella cook 284 Adams
Bell Chas H ins agt 1400 Hancock R84 r at Whitman
Bell Cora A monotype opr h88 Edwin
Bell Edw H h 236 Billings rd
Bell Eliz J (wid Geo H) h11 Elm av 9423W
Bell Frederic V (Isabelle S) sales h39 Overlook rd 8503R
Bell Henry (Charlotte) mach h15 Main
Bell Henry G (M Bella) mach h64 Farrington
Bell Israel tlrg 329a Newport av 2080J h at Dor
Bell John lea ctr r77 Whiton av
Bell John J (Annie M) ptrnmkr h29 Edgewood cir
Bell Mabel C Mrs h321a Hancock apt 3
Bell Robt hostler 53 Mass av r39 Baxter av
Bell Robt Q (Isabel) chauf h17 Mt Vernon 7338M
Bell Sofia bus girl 1267 Hancock r15 Main
Bell Vernon G clk r39 Overlook rd
Bell Wilhelmina coat wkr r77 Whiton av
Bell Wm D (Dorothy E) drftsmn 15 Hayward h169 Atlantic 5192M
Bellenis Jas hlpr r19 Garfield
Bellenis Nicholas D (Cath) janitor 3 Cottage av h19 Garfield
Bellevue Chas J (Kath C) elect h128 Highland av 0395J
Bellevue Jos F (Ethel L) clk 152 Franklin h45 Crosby
Bellis Sylvester D fore 3 Arlington h at Som
Belliveau see Beliveau
Belliveau Anna G r70 Raycroft
Belliveau Arth P lab r70 Raycroft
Belliveau Frank J (Mary L) quarrymn h42 Furnace av
Belliveau Henry (Tena) auto mech h19 Plymouth
Belliveau Jos O (Rose A) clk 152 Franklin h101 Hollis av
Belliveau Wm J (Agnes H) driver h40 Furnace av
Bellows Arch H (Emma F) fore h11 Clark 1713R
Bellows Lawrence A r11 Clark
Bellows Sybil F clk r11 Clark
Belmarsh Edw S clk 524 Wash h at Hull
Belmont Ruth M student ENC r154 Grand View av
Belmore Phyllis clk 15 Hayward r105 Holmes
Belson Benj J auto mech 740 Wash h at Winthrop
Belt Nathan credit mgr 130 Granite h at Dor
Belton John W (Doreen V) insp h305 Sea
Belton Lorraine C teapkr r31 Ballou
Belton Thos P (Mary F) prntr h31 Ballou
Belyea Otto W (Lillian M) elect eng h15 Arnold rd
Belyea Vera D r15 Arnold rd
Bemis Chas E (Margt C) h196 W Squantum
Bemis Nellie A (wid Horace H) r14 Avon way
Bemister Blanche H bkpr r24 Eddie
Bemister Dougald (Bertha M) supt h24 Eddie 5959J
Bemister Edw F (Agnes R) sales h62 Bowdoin 6871R
Bemister Frank S (Clara M) mach r24 Eddie
Bendinelli Alvaro J (Velia S) fruit 66 and 101 Beale 0346W h235 Newport av
Bendinelli Amos U clk 66 Beale r235 Newport av
Bendinelli Lillian V clk 101 Beale r235 Newport av
Beneau Henry (Olive) lab h1 Hall pl
Benedette Ferdinando (Emily) chauf h139 Liberty
Benedetti Alfd (Lena) drftsmn h73 Rodman 6406R
Benedetti Guido (Romalea) h71 Rodman
Benedetti John (Rita) sales 1400 Hancock R84 h83 Bennington
Benedetto Donato (Maria) lab h97 Franklin
Benedetto Grace r97 Franklin
Benedict Lawton D (Hertha B) elect h35 Sharon rd
Benedini Andre (Hilda) stonectr 28 Intervale h193 Liberty 3097M
Benelli Ugo (Angie) barber 1291 Hancock h50 Hughes
Benfield Harold F (Evelyn F) sales h178 Vassall
Benham Caroline E Mrs mgr h50 Presidents la 0812R
Benham Dorothy Mrs mlny 1233 Hancock 3571R h at Waltham
Benjamin Adeline mgr 1249 Hancock r at Dor
Benjamin Frances clk 1249 Hancock r at Arl
Benjamin John A oiler 41 Wharf r at Weymouth
Benjamin Marion G sales 1249 Hancock r at Dor
Benn Heber R pntr h1124 Sea
Benn Jas W reserve police 442 Southern Artery r1124 Sea
Benn Mozart (Mary) clk r Manet av
Benn Reginald driver 130 Granite r1124 Sea
Benn Ruby R (Mrs Heber R) died Dec 29 1933
Benn Verda E sec r167 Babcock
Benn Walter F (Nellie A) pntr h167 Babcock
Benn Wendell E (Marjorie C) shpr 53 Mass av h1124 Sea
Benn Woodward r167 Babcock
Bennett Ada C (wid Franklin G) r41 Grand View av
Bennett Albert A (Mary G) chauf h93 Rock Island rd
Bennett Anne M tchr Mass Fields sch r13 Willow 2707M
Bennett Byron K (Alma L) driver h158 Waterston av
Bennett Cath E bkpr r75 Grove
Bennett Cath E hrdrsr 1472 Hancock r1 Read av
Bennett Chester A (Ruth O) elect r42 Norton rd
Bennett David (Mary F) guard h44 W Elm av 6691W
Bennett David M sales mgr 2 Hancock h at N Camb
Bennett Edith M clk r44 W Elm av
Bennett Edw L (Eva N) fore 50 French h56 do 0448R
Bennett Edwin S (Jeannie W) real est h42 Norton rd 8139W
Bennett Geo R hdw 139 Sagamore 3514 h114 Newbury av
Bennett Geo S student r75 Grove
Bennett Jas A (Marcella F) hosemn Ladder 5 h52 Arnold
Bennett John chauf 50 French h at S Braintree
Bennett John A pipeftr r1 Read av
Bennett John I tchr r48 Bicknell
Bennett Josephine sec 1356 Hancock R12 h75 Grove 1077R
Bennett Louis F (Frances R) clk h130 Highland av
Bennett Luther A (Edna) sales r195 Upland rd apt 56
Bennett Ruth E tchr h195 Upland rd apt 7

Bennett Stanley G (Margt E) tel wkr h177 Elliot av 7949
Bennett Steph E clk r114 Newbury av
Bennett Thos C (Florence M) elect h22 Armory 6616W
Bennett Vinal E (Amber M) prntr h53 Marshall 7639W
Bennett Wm D bkpr r44 W Elm av
Bennett Wm F (Mary E) sales 50 French h280 West
Bennett Wm J cement wkr r1 Read av
Bennett Wilson G (Edith M) sales 1556 Hancock h296 Sea 8420W
Bennett Winfred S (Grace E) h48 Bicknell 0586M
Bennette Jas R (Maude R) sales h182 Sea
Bennette Marion M student ENC r182 Sea
Bennison Albert E decorating 1535 Hancock R14 r at HP
Bennison Bertrand E student r142 Elmwood av
Bennison Harold B (Ina M) newspapermn h142 Elmwood av 0730W
Benoit Jos U rigger r3 Canal
Bensaia Frank (Alberta F) sales h57 Hilda
Benson Anna (wid Nils P) h242 Wilson av
Benson Anton C (Anna O) pntr h162 Elliot av
Benson Arth E (Edith) stmftr h139 Pine 4288M
Benson Bernard E (Anna E) stockkpr h27 Copley 3066J
Benson Bror lab r61 Braintree av
Benson Edna clk r147 Holbrook rd
Benson Edw B (Ruth M) elect h30 Cleaves
Benson Eugenia E clk r27 Copley
Benson Harold R (Mildred) sales h69 Quincy Shore blvd 1627W
Benson Helen L (wid Wilmon H) h158 Putnam 0580
Benson Herbert (Florence) agt 1400 Hancock R33 h147 Holbrook rd 8224
Benson J Paul (Barbara S) asst fore r158 Putnam
Benson Josephine A O clk r27 Copley
Benson Laurence J (Florence) supt h57 Davis 5714R
Benson Thos r407 Palmer
Benson Walter W (Mabel W) whol beef h185 E Squantum 3089
Benson Wm H student ENC r165 E Elm av
Benson Wilmon H jr mach r158 Putnam
Bent Edith M (wid Fenwick W) auto supplies 265 Southern Artery 0501M h128 Merrymount rd 0501M
Bent Elva L clk 265 Southern Artery r128 Merrymount rd 0501M
Bent Frank A (Beatrice H) carp h14 Huntly rd 4154
Bent Fredk L (Eliza M) rivet mkr h164 Safford 0816W
Bent Fredk L jr shpr r164 Safford
Bent Isaac P h65 Cleverly ct 3669W
Bent Jas H (Rebecca C) gdnr h39 Willow av 6649W
Bentley Geo P student r20 Exeter
Bentley John C sales 1375 Hancock r at Weymouth
Bentley Sydney G (Louie J) marble h20 Exeter 7719M
Benton Forrest T (Vera E) sales 18 Dimmock h84 Kemper
Benton Forrest T jr chem eng r84 Kemper
Benz Theron S (Isabel) ins h59 Greenleaf apt 2 Gra 5590M
Benzaquin Albert J (Gladys C) broker h33 Chickatabot rd 7679W
Benzie John (Margt) chauf h59 Furnace av
Benzie Steph tmstr r145 Cross
Benzie Wm (Mary) lab h145 Cross
Berard Geo P (Mary E) trainmn h30 Beckett
Berardinelli Croce (Corinda) lab h127 Quincy
Berardinelli Rose Mrs h162 Copeland
Berberan Gertrude (wid Nesham) h38 Colby rd
Berchibale Aberigo (Nancy) lab h41 Germain av
Berg Alice D sten r31 Hovey
Berg Anna L bkpr r246 N Central av
Berg Axel E (Alma J A) stonectr 22 Nightingale h10 Piper
Berg Arth J oils B h14 Russell apt 15 tel 8261M
Berg Carl W (Gladys E) mach h77 Alstead
Berg Edwin baker 390 Water r65 Buckley
Berg Ella F r74 Chapman
Berg Emma C (wid John A) h14 N Payne
Berg Frank E bkpr h74 Chapman
Berg Henry S (Ada E) garagewkr h31 Hovey 7291W
Berg Herbert R mach r10 Piper
Berg John A driver 1177 Hancock r14 N Payne
Berg John C (Eliz S) fore 15 Hayward h246 N Central av 9498
Berg John L h277 Quarry
Berg Robt A chauf r277 Quarry
Berg Simon E (Pauline) sales h138 Willow
Berg Willard A r10 Piper
Berger Albert mldr 2 Holbrook rd r at Stoughton
Berger Chas G (Ferne A) phys 170 Atlantic h do Pre 1948
Berger Hans mldr 2 Holbrook rd r at Avon
Berger Joel (Helen E) dentist 1369 Hancock R1 Gra 3434 h22 Roselin av 4646M
Berger Mary student r170 Atlantic
Berger Philip (Anna) auto mech h90 Bway
Bergeron Alfd R (Florence L) trainmn NYNH&H h78 Cross
Bergeron Arth E (Helen W) mgr h38 Cliff 2606J
Bergeron Irving J (Eliz M) elect h99 Newbury av
Bergfors Fred E (Margt) treas 56 Federal h49 Sycamore rd
Bergfors John F (Alice) carp h13 Highland av
Bergfors Matilda L bkpr r13 Highland av
Bergfors Sara M (wid Eric G) h27 Pleasant 3540R
Bergfors Vera (wid John) r37 Bennington
Berghaus Herman J (Emma C) carp h125 Dorchester 6262M
Berglund Astra dom r114 Centre
Berglund Carl G (Olive S) auto rpg 105 Adams Pre 1804 h at Milton
Berglund Dorothy E bkpr r63 Burns av
Berglund Gustav H (Emily) mach h63 Burns av 1383W
Berglund Oscar (Annie M) auto mech h67 Bennington 6757M
Bergman Herbert N (Bertha M) hlpr h74 Winthrop
Bergonzi Aug clk 248 Copeland r52 Barry
Bergonzi Luigi (Lucy) stonectr h52 Barry 6297W
Bergonzi Luigi jr clk 248 Copeland r52 Barry
Bergquist Thure E (Hazel E) mach r33 Cranch
Bergren Ragnar (L Gladys) carrier 2 Wash h235 Whitwell
Bergstedt Aug (Inga S K) stone polisher h98 South
Bergstedt Bertil F meat ctr 1177 Hancock r98 South
Bergstedt Egon F r98 South
Bergstedt John H r98 South
Bergstrom Amon W (Belle G) chemist h8 Rock View rd
Bergstrom Carl h113 Nightingale av
Bergstrom Gustaf H (Blanche J) carp h46 Comlth av
Bergstrom Harold O (Inga L) mach h375 Water
Bergstrom J Philip mus h60a Woodbine apt 3
Bergstrom Thornsten W (Esther) barber h15 Birch 7508W
Berio Cath (wid Nicholas) h52 Jackson
Berio Christopher r52 Jackson
Berio John mach r52 Jackson
Berling Ragnar W (Amanda) masseur h75 Quincy Shore blvd
Berlo Henry H (Gertrude F) sausage mfr h33 Malvern 2653
Berlo Janet F r33 Malvern
Berlo Peter L (Viola M) sausage mfr h34 Sunnyside rd 8509
Berlucchi Calista (wid Emanuel) h103 Upland rd 6629W
Berman Annie (wid Reuben) h33 Lowe 7345W
Berman Benj (Sophia) clk h19 Alden
Berman Chas A pharm 663 Hancock r at Dor
Berman Donald W student r98 Bigelow
Berman Esther B bkpr 93 Beale r57 Stewart
Berman Geo (Kate) fruit h57 Stewart 8316M
Berman Herbert R oils 1612 Hancock Pre 5206 r98 Bigelow

Berman Ida (wid Jacob) h54 James 4662R
Berman Jacob meats 148 E Squantum 3774 h at Chelsea
Berman Jacob (54 James) died Aug 11 1933
Berman John (Henrietta) agt h98 Bigelow 4347
Berman Julius opr 954 Hancock r57 Stewart
Berman Louis (Tillie) clo h21 Alden 7504M
Berman Melville S lwyr 98 Bigelow r do
Berman Nathan (Annie) tlr h964 Hancock
Berman Nathaniel phys 33 Lowe r do 7345W
Berman Sadye A tchr T B Pollard sch r98 Bigelow 4347
Berman Sara R r964 Hancock
Berman Sari clk 1400 Hancock R72 r33 Lowe
Bernard Alphonse (Mildred) porter 6 Wash r3 Alleyne ter
Bernard Waldo N (Hazel S) sales h67 Narragansett rd 1209W
Bernardi Wm (Mary) stonectr h rear 23 Hall pl
Bernasconi Carlotta (wid Antonio) h151 Suomi rd
Bernasconi Marcel rem to Braintree
Bernasconi Marie (wid Ernest) h38 Cross
Bernasconi Miriam drsmkr r151 Suomi rd
Bernasconi Rene M (Dorothy) stonewkr h209 Manet av
Bernau Arth (Miriam R) treas 2 School and ins 1372 Hancock R1 Gra 0024 h at Milton
Bernau Harry rem to Milton
Bernau John J (Betty E) RyMS h12 Greenwood av
Bernier Arth G (Florence M) clk h113 Cummings av
Bernier Delia E (wid Amie E) h11 Willow av
Bernier Ella E nurse r11 Willow av
Bernier Nelson E (Ruth V) bkpr h62 Willow av
Bernier Wilfred J (Mabelle H) birds 9 Revere rd 5604M h16 Connell
Bernstein Harry (Margt C) chauf h75 Quincy Shore blvd Pre 5307
Bernstein Max (Sarah) malt h15 Vine av
Bernstein Pearl clk r15 Vine av
Berquist Carl J (Ida L) drftsmn h11 Arnold rd
Berquist Flory S (wid John G) died Sept 18 1933
Berrigan David D (Caroline D) tel wkr h199 W Squantum 7436
Berrini Aguinaldo appr r278 Liberty
Berrini Emilio (Theresa) stonectr h11 Larry pl 0087J
Berrini Fulvio gro 43 Trafford 8963 h do
Berrini Jos (Mary) stonectr h278 Liberty
Berrini Maria Mrs r43 Trafford
Berrini Olga V r43 Trafford
Berrochi Albert atdt ft Mound r at Dor
Berry Agnes tchr QHS r76 Butler rd 1522R
Berry Ardelle A r92 Sachem
Berry Bernice Mrs r70 Revere rd
Berry Burton B (Irene R) drftsmn h65 Turner 4998J
Berry Clara F Mrs r36 Pilgrim rd
Berry Clarence sales 100 Quincy av r at Holbrook
Berry Colby O (Irene) rem to Waltham
Berry Elton B shpr 30 Liberty h24 Newcomb
Berry Emery D (Kath R) carp h165 Albatross rd
Berry Ernest Y chauf r231 Harvard
Berry Geo A (Louisa C) pres 46 Franklin and druggist 227 Copeland 2150 h65 Cross 4144
Berry Geo T (Blanche C) drftsmn h103 Glendale rd
Berry Geo W (Amy M) drftsmn h104 Cedar 9117
Berry Geo W ins r52 Rogers
Berry Henry G (Lauretta M) office mgr 100 Federal av h44 Willow av 6638R
Berry Herbert beauty shop 28 Chestnut 4247 r29 Granite
Berry Hilda C Mrs r8 Curtis
Berry Irving P (Mary A) trainmn NYNH&H h140 Newbury av 3344R
Berry J Edw (Mary E) police 713 Quincy Shore rd h20 Gilmore 3507M
Berry Jessie L (Mrs Elton B) died Feb 2 1933
Berry Johanna L Mrs treas 100 Federal av h at E Milton
Berry Kath nurse h100 Wash apt 20 Gra 5366J
Berry Lewis lab r458 Wash
Berry Lillian drsmkr r104 Cedar
Berry Marie L hkpr 46 Brackett
Berry Mary C sten h52 Rogers 6358
Berry Maurice A (Frances C) archt h200 Highland av 4779
Berry Myron G (Ida G) carp h198 Highland av 3544W
Berry Orson L (Ruth H) credit mgr h18 Newport ter 2808M
Berry Oscar E (Anna T) h92 Sachem 2153W
Berry Paul D opr 954 Hancock h108 Hamden cir 6634
Berry Roger L (Anna D) oil refiner r198 Highland av
Berry Ruth S tchr QHS r at Norwell
Berry Sabina F (wid John) r108 Hamden cir
Berry Walter D (Helen A) supvr h231 Arlington 1028
Berry Walter J (Mae F) stablemn 75 Adams h33 Newton av 3321
Berry Wm H janitor r33 Newton av
Berry Wm J (Nellie M) tmstr h18 Bay State rd 7404W
Bersani Chas A (Mary E) auto rpr h348 Granite
Bersani John Q (Antoinetta E) cement blocks 377 Willard h412 do 2182J
Bersani Loretto (Caroline V) garage 373 Willard 3261R h do
Bersani Olympia (wid Dominick) r348 Granite
Bersani Quintillio (Anna) fore h30 Grossman 5964J
Bersani Thos A (Ruth A) firemn Ladder 4 h28 Grossman
Bersig Augusta A Mrs r233 Atlantic
Bersig Florence E clk r233 Atlantic
Bersig Ruth hrdrsr 54 Billings rd r233 Atlantic
Berthelsen Walter (Elsie) drftsmn h3 Sherman 5988J
Bertherman Henry F (Margarite J) acct h317 Belmont 9451M
Bertherman Janet E r317 Belmont
Berthold Hildegard mus tchr h12 Dimmock apt 15 Gra 1057
Berthold Hildegard Mrs tchr QPJHS r12 Dimmock apt 15 Gra 1057
Bertocchi Eug (Mary E) granite h15 Ames
Bertolami Antoinette bkpr r1 Brooks av
Bertolami Bessie mlnr r1 Brooks av
Bertolami Jennie C drsmkr r1 Brooks av
Bertolami Mary clk r1 Brooks av
Bertolami Nancy L bkpr r1 Brooks av
Bertolami Rose (wid Carmelo) h1 Brooks av
Bertoli John (Eva) statue ctr h66 Madison av
Bertoni Angelo M (Pansy) service mgr 2 School h at S Weymouth
Bertoni Appolonia (wid Ambrose) r450 Quarry
Bertoni John M (Angelina) eng h450 Quarry 1117J
Bertram Herbert J (Mabelle L) contr B h126 Cedar 7455J
Bertrand Ella D (wid Leander) opr r46 High
Bertrand Ernest (Rose) chauf Eng 2 h22 Guild
Bertrand Francis chauf r72 Filbert
Bertrand Henry quarrymn 276 Quarry r72 Filbert
Bertrand Julius J (Martha L) cranemn h63 Centre
Bertrand Lena (wid Eli) r182 Common
Bertrand Peter (Elise) h72 Filbert 4632W
Bertrand Peter J (Sadie A) eng h6 Malden
Besse Eunice L (wid Stetson B) r30 Kemper
Besse Leon F (Idella W) real est 30 Kemper h do 7843
Besser Jos (Sophie) h106 Stoughton 0432J
Best Chas F (Mary A) pntr h32 Baxter 1972
Best Edw H pres-treas 11 Fayette h at B
Best Fredk C (Ruth V) chauf h54 Bway
Best John J bkpr r32 Baxter
Best Mary sorter r32 Baxter
Best Melborne B cook 418 Hancock r54 Hunt
Bestgen John G (Velma F) (John G Bestgen Sons) h89 Willet 1126
Bestgen John G Sons (John G and Wm H) real est 78 Beale 1680
Bestgen Margt (wid John G) h89 Willet
Bestgen Wm H (John G Bestgen Sons) r89 Willet
Bestick LeRoy C (Gertrude W) elect h82 Kemper
Beston Jos (Jane) mgr 4 Wash 3d fl h13 Littlefield
Beston Thos r13 Littlefield

When in Doubt Consult a Green "O" Directory

Beston's School of Physical Culture Jos Beston mgr 4 Wash 3d fl 8028
Bestoso Napoleon fore 15 Hayward h at Holbrook
Beth Israel Synagogue Louis Isseroff rabbi 33 Grafton
Bethany Congregational Church Eric I Lindh pastor Frank L Sullivan sexton 18 Spear and 35 Coddington 2032
Bethany Shire Mrs Gertrude M Perry sec 37 Waban rd meet 4th Tues 1170 Hancock
Bethel Beach Community Club Auditorium av nr Broady av
BETHLEHEM SHIPBUILDING CORPORATION LTD S W Wakeman Vice Pres H E D Gould Gen Mgr Fore River Plant 97 E Howard Tel GRA 3200 See page 4
Bethune Jas H (Thelma) clk h7 Belmont
Bettini Anthony J (Margt) sales 50 French h226 Quincy av 9167M
Bettini Cath sten r24 Lurton
Bettini David J (Mary A) h24 Lurton 5143J
Bettoney Geo V (Helen A) supt 119 Holmes and musn h160 Davis 7366M
Betts Jos sales 72 Wash r at S Braintree
Bettuchi Mary Mrs h217 Granite
Bettuchy Albert (Elsie) r59 Taber
Bevans Ralph C (Gertrude B) (Eastern Shade & Screen Co) 20 John Pre 6889 h162 Elliot av 8076
Beveridge Malcolm (Madeline M) shipwkr r28 Spear
Beverina Atillio (Victoria) stonectr 28 Intervale h57 Hughes
Beverina Helen M r57 Hughes
Beverina Wm P student r57 Hughes
Beverstock John W (Mary E) clk h5 Newport ter 0689J
Beverstock Mary E Mrs tchr 1102 Hancock h5 Newport ter
Bevilacqua Antonio (Maria) auto rpr h28 Marine
Bevis Ethel M (wid Chas) r93 Farrington
Bevis John C r42 John
Bevis John N (Stella E) (Atlantic Plating Co) 41 John h59 Hamilton av
Bevis John P (Alice E) bill poster h93 Farrington
Bevis Wm E snager r42 John
Bew Geo (Jennie) fmn 248 Arlington h39 Quincy av
Bezanson Alex C (Janet) blksmith 550 Adams h at S Braintree
Bezanson Norma clk 50 French r23 Rawson rd
Bezanson Olive maid 73 S Central av
Biagini Arth (Ernestine) stonectr 59 Brook rd h105 Columbia
Biagini Attilio lab r269 Liberty
Biagini Cesiro (wid Eug) r68 Verchild
Biagini Fredk (Lena) stonectr 59 Brook rd h57 Columbia
Biagini Grace (wid Pietro) h105 Columbia
Biagini Ida (wid Antonio) h15 Penn
Biagini Johana bkpr r36 Taber
Biagini Mary lndywkr r269 Liberty
Biagini Nicola (Louise) h269 Liberty
Biagini Peter (Angelina) stonectr h36 Taber
Bianchi Alba bkpr r3 Doble
Bianchi Angelo pres-treas 338 Copeland h at S Braintree
Bianchi Antoinette (wid Antonio) h3 Doble
Bianchi Cast Stone Co Angelo Bianchi pres-treas 338 Copeland 1101
Bianchi Eleanor nurse r3 Doble
Bianchi Henry V (Amelia L) mason h425 Quarry 7713R
Bianchi Jos (Esther) stonectr h80 Rodman
Bianchi Pearl E clk R5 City Hall r220 Liberty
Bianchi Sylvia student r220 Liberty
Bianchi Sylvio (Caroline) stonectr 49 Brook rd h220 Liberty 7385W
Bianchini Angelo (Louise) reamer h436 South
Bibber J Wm (Lucie S) engr h53 Estabrook rd 5629M
Bibeault Corrinne (wid Wm M) clk 117 Wash r40 Gordon
Bickel Arth (Margt) carp h19 Pembroke
Bickell Geo E (Alice E) radio eng h13 Victory av
Bickell Geo H (Mary E) elect h36 Eddie 8736W
Bickell Norman S clk r36 Eddie
Bickell Wallace W radio rpr r36 Eddie
Bickerstaff Clayton C (Christine) janitor h65 Berlin
Bickford Albert F (Annie J) gdnr h224 Granite
Bickford Chas A (Cath F) eng h36 Arnold 7671W
Bickford Chas N (Ina S) clk h71 Cranch
Bickford Eug F jr (Evelyn M) aviator h72 Shirley
Bickley Irving T (Margt M) sales h316 Atlantic 0484R
Bicknell Albert P died Jan 9 1933
Bicknell Frank H (Greta I) supt h12 Bass apt 3 Gra 3703W
Bicknell Laurence A (Ruth H) prntr h730 Sea Pre 0795
Bicknell Theo (Katharine S) mstr mariner h2 Linden pl 8664J
Bidlack Verne C (Muriel H) chemist h64 Cheriton rd 2759R
Bielli Amedio lab r273 Liberty
Bielli Domenico (Ermelinda) mason h273 Liberty 1345
Bielli E & Co (Emilio Bielli, Domenico Ruga) granite 59 Brook rd Pre 6981
Bielli Emilio (E Bielli & Co) r53 Penn
Bifolchi Alfd housemn 114 Whitwell r331 Water
Bifolchi Furio mldr r331 Water
Biganess Emma B sten r78 Goddard 5228M
Biganess Jos W (Rose G) buyer h246 Newbury av
Biganess Lora L bkpr h78 Goddard 5228M
Bigelow Carrie T (wid E Victor) h61 Spear 8419J
Bigelow Elson H (Molly) drftsmn h137 Presidents la 8032
Bigelow John P jr (Ruby C) coml rep 1229 Hancock h42 Lunt 0028
Bigelow Loring (Annie) opr h83 Raycroft
Bigelow V Stoddard (Mabel E) lwyr B h65 Spear 8419W
Bigg Jas E (Maude E) supt 207 Everett apt 2 h do 4846M
Biggart Frank J driver 1177 Hancock r20 Oval rd
Bigger Edith M Mrs lndywkr 14 Alleyne h rear 181 Granite
Bigger Wm E (Edith M) sales 18 Dimmock h rear 181 Granite
Biggin Fred (Anne) gdnr h78 White 4553M
Biggin Hester C dom r78 White
Biggs Warren E rem to Melrose
Bigney J Wm (Ethel E) acct h10 Windsor rd 7027M
Bigney Margt A (wid Danl K) died Nov 5 1933
Bikash Jacob J tobacco 11 Granite 1668 r at Dor
Bilks Mary J Mrs r6 Endicott
Billard Gordon egg candler 18 Dimmock h at Weymouth
Billard Gordon R barber 66 Billings rd r111 Sachem
Biller Jos sales r37 Lancaster
Biller Louis (Annie) pdlr h37 Lancaster 0788J
Billings Clara (wid Rufus) r93 Albatross rd
Billings Clarence K rodmn r8 Oakland av
Billings Eliz A h62 Billings
Billings Frank H welder 43 Atherton
Billings Geo L forestry r17 Grafton
Billings M Louise r17 Grafton
Billings Myrna D clk 1463 Hancock r9 Birch

HUDSON Electric Refrigeration
W. K. CARSON, INC.
CENTRAL GARAGE
TERRAPLANE Oil Burner
254 WASHINGTON ST., QUINCY PHONE GRANITE 1035

Billings Pharmacy Inc Henry Rosen treas 282 Billings rd 6160
Billings Ralph G (Margt) auto mech h17 Grafton
Billings Robt H (Alice M) mgr 516 Sea h8 Oakland av 0464M
Billings Roger G (Evelyn T) dispatcher h282 Fayette
Billings Susan r1 Sea
Billington Thos H (Cath E) carp h18 Cushing 5452J
Billman Edw S rem to Worcester
Billman Edw W (Emma R) mgr h24 Ellington rd 6510
Billman Kathryn L tchr NQHS r24 Ellington rd 6510
Bills Chas E (Aletha M) auditor h79 Verchild
Bilodeau Eug J (Eliz M) tel testmn h108 Hollis av 6179
Bilodeau Henry F (Grace E) sales h24 Harris
Biloni Adelaide lndywkr r298 Granite
Biloni Edelveiss ptrnmkr r298 Granite
Biloni Elvira (wid Eugenio) h298 Granite
Bina Angelo shoewkr h58 Douglas
Bina Chas shoewkr r58 Douglas
Binda Mary (wid Chas) h234 Liberty 6080R
Binda Reno r234 Liberty
Binder Harry (Quality Market) 429 Wash r at Mattapan
Binder Julius chauf 429 Wash r at Mattapan
Binder Sam D (Granite Public Mkt) 152 Franklin h at Mattapan
Binet Ruth I (wid Edw A) h34 Channing
Binford Arth E (Zula M) sales h14 Clive
Bini Delio lab r116 Intervale
Bini Ernesto (Palmira) lab h116 Intervale
Bini Ida drsmkr r116 Intervale
Bini Vallia r116 Intervale
Binley Maurice T sales 662 Adams r at Braintree
Binney S H r28 Fayette
Binns Fredk W (Irene E) chemical eng h143 Brook 7575M
Binns Gladys M Mrs h127 Pine 1073M
Birch Alfd H (Anna K) drftsmn h39 Greenview
Birch Alma H (Mrs Carl W) died Sept 7 1933
Birch Carl W mech eng h60 Elliot av 9779R
Birch Jos T sales 1535 Hancock r at Dor
Bird Alma L Mrs buyer r179 Upland rd apt 5
Bird Anna H (wid Walter C) r63 Warren av
Bird Chas r8 Greystone
Bird Chas W bkpr r208 Billings rd
Bird Clarence O (Emma C) clk 70 Sagamore h61 Warren av
Bird Edith J Mrs h99 Beach 1499M
Bird Edna M corsets 5 Maple and 8 Chestnut 1654M h141 Samoset av 5318J
Bird Frances G r55 Merrymount
Bird Frank W (Alice M) h55 Merrymount 7600
Bird Ida F (wid Chas W) r208 Billings rd
Bird Mary R (wid Geo) designer h141 Samoset av 5318J
Birge Amy S tchr QPJHS h95 Upland rd apt 35
Birkenmayer Evelyn Mrs bdgh 33 Winter h at Norwell
Birmingham John lab r135 Federal av
Birmingham Walter J chauf 15 Depot r214 Kendrick av
Birmingham Wm E (Mary J) clk 1177 Hancock r112 Glendale rd
Birnie Anne C Mrs sec 7 Temple r12 Conrad
Birnie Chester A acct r329 Centre
Birnie Ida L (wid Jas L) h329 Centre 5059M
Birnie Jas (Margt) blksmith 106 Columbia h130 Franklin 3177M
Birnie Jennie Mrs waitress h19 Merrymount rd
Birnie Leslie R (Anne C) sales r12 Conrad 5418R
Birnie Oscar sprayer r86 Revere rd apt 5
Birnie Verner M overseer r221 Whitwell
Birro Angelo (Louise) lab 104 Penn h49 Dayton
Birse see Bearse
Birse Albert N (Maude E) tool mkr h241 Beale 8961M
Birse Mona M bkpr 80 Beale h75 Fenno apt 9
Birse Williamina M tchr r75 Fenno apt 9
Bishop Aarne (Signe F) rem to Brooklyn N Y
Bishop Alfd (Janett A) granite 42 Roberts and pres 62 Intervale h8 Bennington 6425J
Bishop Alice Mrs rstr 108 Newcomb av r at Som
Bishop Alice G clk r80 Bigelow
Bishop Antoinette E (wid Benj) h5 Nicholl 1425
Bishop Arth T atdt 56 Federal av r80 Bigelow
Bishop Benj & Son (Wendell W Bishop) granite 86 Liberty 3569M
Bishop Chas (Amy) granite h191 Independence av Pre 5881
Bishop Chas D M (Grace I) mgr h98 Harvard 7122
Bishop David L chauf 93 Beale r193 Federal av
Bishop Dorothy M (Suzanne Gift Shop) 661 Adams r do
Bishop Effie (wid Edwin) h33 Albertina 2152M
Bishop Elliott (Alice) mgr h47 Huckins av
Bishop Ernest H (Rose M) chf police 442 Southern Artery h80 Bigelow Pre 5076
Bishop Ernest H jr (Isabel M) elect h59 Alton rd 3130
Bishop Ethel M hrdrsr r33 Albertina
Bishop Francis H (Pearl A) executive h385 Beale 4687
Bishop Francis S (Bernice M) mgr 1615 Hancock h25 Merrymount av
BISHOP FREDERICK H (Mary A) Pres The Wollaston Co-operative Bank 80 Beale h182 Summit av Tel PRE 0192
Bishop Geo A (Dora A) clk h47 Chester
Bishop Geo L (Harriet D) acct B h661 Adams 2660
Bishop Geo L jr sales r661 Adams
Bishop Geo R (Edith M) chauf 67 Federal av h96 Macy 9446M
Bishop Guy L (Anna L) eng h215 Kendrick av
Bishop Harold J (G Mildred) shipwkr h38 Bennington 6757J
Bishop Hedley K auto rpg 66 Beale 0452 r32 Greenwood av apt 4
Bishop Howard S (Eliz M) granite 2 Nightingale 3569M h109 Glendale rd 4117W
Bishop J Arth (Anne E) sales h152 Centre
Bishop John A (Dorothy W) rem to Forest Hill N Y
Bishop Jos (Mary) granite 66 Intervale h193 Federal av 1601M
Bishop Jos G (Petronella H) chauf h131 Sagamore
Bishop Leonard J hlpr r193 Federal av
Bishop Louise S (wid Ralph E) bkpr r1349 Quincy Shore blvd
Bishop Matilda r8 Bennington
Bishop Matti (Emma) granite h1441 Quincy Shore blvd 4309W
Bishop Mildred P (wid Chas) tchr Mass Fields sch h10 Gordon 2943M
Bishop Raymond L (Aurelia L) bkpr h62 Hughes 4821M
Bishop Richd (Agnes A) granite 75 Brooks av 0886M h26 Verchild 6377W
Bishop Sue A tchr Wollaston sch h195 Upland rd apt 48 Gra 1482R
Bishop Susan B (Suzanne Gift Shop) 661 Adams r do
Bishop Thos sales r141 Fenno apt 2
Bishop Thos (Helena M) treas 62 Intervale h83 Greenleaf Pre 5874
Bishop Tyyne E r1441 Quincy Shore blvd

Bishop Walfrid B rem to Forest Hills N Y
Bishop Walter C lab r1441 Quincy Shore blvd
Bishop Walter D student r80 Bigelow
Bishop Wendell W (Rose R) (Benj Bishop & Son) 76 Liberty h5 Nicholl 1425
Bishop Wm H clk r193 Federal av
Bissanti Barham died July 18 1933
Bissell Emma E (wid Arth E) r135 Winthrop av
Bisset Gilbert (Rachel) shipwkr h965 Southern Artery
Bissett Alonzo V (Hannah E) supvr 15 Hayward h37 Lunt 3876
Bissett Georgianna (wid Thos V) r37 Lunt
Bissett Hazel I tchr r21 Gilmore 1026M
Bissett John E (Annie F) drftsmn h103 Verchild
Bissett John R (Mary B) (Bissett & O'Brien) h21 Gilmore 1026M
Bissett Lillian M opr r21 Gilmore
Bissett Robt A clk r21 Gilmore
Bissett Wm J (Edith W) clk h7 Hammond ct
Bissett & O'Brien (John R Bissett) granite 66 Vernon
Bisson Mary (wid Jas H) r118 Phipps
Bissonnette Albert A auto mech r140 Elm
Bittman Edw S meat ctr 18 Dimmock h13 Oneida
Bitzer Robt (Eliz) tchr B h593 Quincy Shore blvd
Bixby Albert tlr 660 Hancock r2 Flagg
Bixby Edw E (Lillian L) drftsmn h42 Channing 2699M
Bixby Martha W Mrs h63 Edgemere rd Pre 0508
Bizzozero Alfd E shoewkr r548 Willard
Bizzozero Angelo P (Harriet A) comr pub works R1 City Hall and granite 35 Bates av 4864 h150 Granger 8275
Bizzozero Chas E (Marion) shipwkr h14 Centre
Bizzozero Ernest (Angelina) granite 35 Bates av 4864 h33 do
Bizzozero Ernest B (Marion M) sales h20 Waban rd 0520
Bizzozero Giuseppe J (Josephine) stonectr h548 Willard
Bizzozero Henry A (Hilda) chauf h129 Quincy
Bizzozero Iride (Marcellina) lab h75 Columbia
Bizzozero Jerry (Laura) atdt h41 Brooks av
Bizzozero John (Elvira M) lab h97 Intervale
Bizzozero Natale (Cath) h143 Liberty
Bjork Auno O shipwkr r443 Granite
Bjorkman John supt h200 Presidents la apt 6
Bjornholm Aili M asst cash 1447 Hancock r12 Kent
Bjornholm Emil (Hannah F) quarrymn 276 Quarry h14 Hopedale
Bjornholm Geo A (Hilda) shipftr h12 Kent 0479J
Bjornholm T Fredk (Rachel H E) drftsmn r14 Hopedale
Bjornholm Wm I (Lillian A) police 442 Southern Artery h12 Pine rd 0479R
Bjornson A Enselm (Anna T) carp h17 Guild
Black Blanche (wid Alex T) h28 Jackson 5087W
Black Calvin W (Laura I) sales h7 Utica
Black Cath A tchr SJHS r121 Butler rd 0594M
Black Cath G S r292 Quincy av
Black Cath H waitress QHS h110 Glencoe pl 0542W
Black Chas R sales r86 Brook
Black Clara M (wid Bernard) h121 Butler rd 0594M
Black Clarence E (Emmie P) mach h59 Old Colony av
Black Donald hlpr r292 Quincy av
Black Donald P hlpr r74 Graham
Black Edgar S (Janet E) clk h11 Ditmar 2334M
Black Eliz (wid Alex) h292 Quincy av
Black Fredk H clk r71 N Central av
Black Harvey D (Mellie P) stock picker h71 N Central av 6486M
Black Jas J (Beatrice A) mgr 89a Newbury av h18 Billings rd 4683
Black Jas W (Maude E) mason h86 Brook
Black Jane dom 64 Faxon rd
Black John L (Edith M) wool h50 Willow Pre 2534
Black John L jr student r50 Willow
Black Jos (Sophia) janitor h64 French
Black Leslie L (Nan A) sales h231 Holbrook rd 4080
Black Marion L clk r28 Jackson
Black Marion L sten r74 Graham
Black Mary E (wid Danl) r50 Willow
Black Robt plmbr r53 Chester
Black Thos P (Eliz) drftsmn h74 Graham 2944W
Black Vernor M (Marion) mayonnaise r51 Harvard
Blackburn Helen L Mrs companion r128 Prospect av
Blacker Jas W (Kathleen A) ins agt 1245 Hancock R34 h35 Sumner
BLACKER & SHEPARD CO O Atherton Shepard Pres-Treas Frank W Whitty V-Pres James A Holland Local Manager Lumber 38 W Squantum Tel GRA 8660 See Lumber Dept
Blackington Arth A (Marie E) carp h322 W Squantum
Blacklock Edith M sten r62 Safford
Blacklock Thos H elect r62 Safford
Blackman Albert C (Emily M) auto rpg 57 Woodbine h74 Weston av 2598
Blackman Ernest A auto rpr r74 Weston av
Blackmer Fred L (Maira L) drftsmn h39 Virginia rd 2524M
Blackmer Louise clk h195 Upland rd apt 9
Blackmore Beatrice D sec 1135 Hancock r596 South
Blackmore Ernest W (Ellen A) h596 South
Blackney John (Florence A) loftsmn h33 Arnold
Blackstock Milton C (Violet E) lino h133 Kendrick av 8972J
Blackstone Verna D (wid Ralph) sec h17 Greenleaf apt 7
Blackwell Lawrence F (Ruth C) sales h264 N Central av 6340M
Blackwood Carrwell (Eliz) brass h196 Samoset av Pre 0349
Blackwood Hannah (wid Thos) r98 Harvard
Blackwood Harold (Beulah) sales r196 Samoset av
Blackwood John S (Amelia) ptrnmkr h62 Williams 7330W
Blackwood Myrtle S Mrs bkpr 39 Hayward h100 Botolph 2599W
Blades Arth M died Oct 24 1933
Blades Aurelia C (wid Arth M) h150 Beale 0525J
Blagbrough Vernon E (Audrey D) ins h111 Phillips 6891J
Blaikie Mary A (wid John F) h31 Park av 6093M
Blaikie Norman A clk r31 Park av
Blaine Eliz A (wid Jos) fore h19 Nelson
Blair Arth S (Rae W) supt h120 Cedar 4083
Blair Ernest L (Pauline H) mech eng h108 Willow av 7931M
Blair Geo S (Jennie A) meatctr 49 Beale h133 Bromfield 0214J
Blair John L (Laura M) supt h292 E Squantum
Blair Mary seam r133 Bromfield
Blair Odie clk h195 Upland rd apt 12a
Blair Percy E (Beatrice M) tel wkr h39 Bowdoin 1407J
Blair Robt M (Margt J) ironwkr h181 Farrington
Blair Roland F (Ann I) sales h17 Chickatabot rd
Blaisdell Albert W (Mary J) riveter h24 Curtis av
Blaisdell Andrew W oil wkr r24 Curtis av
Blaisdell Austin C (Grace M) eng h10 Clarendon
Blaisdell Kath C tel opr 50 French r at Everett
Blaisdell Mariella M (wid Abel S) r23 Windsor rd
Blaisdell Norman R (Ruby P) eng h203 Wilson av 4735
Blaisdell Oscar A (Mabel L) buyer h126 Grand View av 2862
Blaisdell Ruth chemist r126 Grand View av
Blaisdell Violet M bkpr r23 Windsor rd
Blaisdell Walter W shipwkr r24 Curtis av
Blake Allan W (Rachel C) teller h34 Sunrise rd 6875M
Blake Bernard E (Blanche H) sales h34 Edgeworth 6326
Blake Donald D (Alicia B) sales h40 Chickatabot rd 4307M
Blake Donald R (Grace W) pres-treas 1458 Hancock R311 h260 Grove Pre 5526
Blake E Wilson (Eva B) shoe findings h28 Wollaston av 3342
Blake Ellen A h97 Grove

Blake Ellen H (wid Walter F) h136 Billings 4655R
Blake Eug L (Grace G) pkr 83 Federal av h75 Upland rd 1967M
Blake Frank J (Josephine M) chauf h49 Hudson
Blake Guy G (Ella M) sales h51 Russell 4280
Blake Harry E died Nov 8 1933
Blake Helen I clk h203 Atlantic 1629R
Blake Henry A ins r28 Wollaston av
Blake Hilda sten r63 Holmes
Blake Hubert M int rev agt h949 Hancock 0035W
Blake Jas T r949 Hancock
Blake Jas V mach r63 Holmes
Blake Jas W (Cora) h43 Glover av
Blake Jean clk r10 Blackwell
Blake John (Christina) (Blake & Menier) h63 Holmes
Blake Lester F (Florence M) acct h63 Hilda 6304
Blake M Lillian clk r83 Bigelow
Blake Magie B sec r48 Cranch
Blake Mary E (wid Wm) r73 Cranch
Blake May r28 Wollaston av
Blake Minnie C (wid Wilbur F) h27 Park 8768J
Blake Robt A real est r28 Wollaston av
Blake Robt D student r136 Billings
Blake Robt M student r51 Russell
Blake Walter W (Agnes G) mach h83 Bigelow 0664M
Blake & Menier (John Blake, Alfd T Menier) tlrg 23a Billings rd
Blakeley Edith E clk r17 Winthrop av
Blakney Helen T tchr QPJHS r at W Rox
Blamford Wm J student r195 Upland rd apt 22
Blamy Ruth B tchr Quincy sch r185 Billings 1255W
Blanchard Albert cook 6 Wash r5 Linden ct
Blanchard Alice Mrs h37 Revere rd 2333W
Blanchard Atwood sales 216 Wash h at Weymouth
Blanchard Benj B (Lillian M) chef 72 Sagamore h6 Prospect
Blanchard Duane P shpr 1 Wharf h at N Weymouth
Blanchard Franklin E clk 92 Sagamore r at Rox
Blanchard Fredk W (Annie G) sales h91 Glendale rd 9048
Blanchard Herman S (Anne C) kitchenmn 68 Beale h10 Chapman
Blanchard Horace J (Hannah G) mach h31 Royal 2792M
Blanchard Leona D r48 Whiton av
Blanchard Lillian L Mrs rstr 72 Sagamore 2561 h6 Prospect
Blanchard Madge M beauty shop 29 Granite h do 0449
Blanchard Nora G Mrs nurse 48 Whiton av h do
Blanchard O Priscilla waitress 72 Sagamore r6 Prospect
Blanchard Phyllis M Mrs clk 954 Hancock r at S Weymouth
Blanchard Ralph B sales r6 Prospect
Blanchard Ray P (Eliz M) mgr h129 Highland av 3482R
Blanchard Raymond S (E Louise) plmbr h204 Farrington 2878M
Blanchard Winslow C clk 382 Quincy av r do
Blanchet Henry J (Emma E) mach h54 Tyler 0609J
Blanchette Albert atdt 56 Federal av r at S Weymouth
Blanchette Helen (wid Adolph) h154 Quincy av
Blanchette L Jean (M Loretta) mach h111 Charles
Blanchon Stanley H (Margt M) ins h284 Furnace Brook pkway 3762M
Bland Margt F (wid Sam) died Jan 11 1933
Blandford Geo R (Mildred W) dentist B h77 Bay State rd 6325R
Blanding Carrie E bkpr 366 Centre r299 Whitwell
Blanding Earle W (Agnes C) h151 Farrington
Blaney Dorothy H clk 15 Temple r155 Rock Island rd
Blaney Percy C (Esther E) fore 1 Sea h155 Rock Island rd
Blay Paul L (Louise) sales h83 Grand View av
Blaydow Albert K (Evelyn M) h62 Hamilton
Blaydow Evelyn M Mrs dental hygienist 1159 Hancock R7 h62 Hamilton
Blazo Geo M (Susan) clk h34 Butler rd 5117J
Bleakley E Beatrice sorter r31 Beebe rd
Bleakley Lawrence sales 517 Sea r12 Oneida
Bleakley Thos (Alice) mach h12 Oneida 5611M
Bleakley Thos jr (Helen) r74 Germain av
Bleakley Wilfred carp h53 Bicknell
Bleiler Frank M (Marion C) driver h63 Lenox
Bleiler Walter W (Anna H) sales h45 Shed
Blessed Sacrament Rectory 1000 Sea Pre 0233
Blessed Sacrament R C Church Albert C Mullin pastor Wm J Coneys curate Michl J Johnston sexton 1015 Sea
Blevins Marie E clk r74 Darrow
Bleyle Carl A (Anna) supvr h6 Lurton Pre 2226
Blimke Albert ordinancemn Naval Base Victory rd h at JP
Blinder Morris (Mary) upholg 73 Franklin r68 Union
Blinn Arvilla (wid Wm H) r15 Hughes
Blinn Emma (wid Leander) r34 Hanna
Blinn Geo H (Ruth A) claim adjuster h15 Hughes
Blinn H Constance sten 1509 Hancock r15 Summer
Blinn John L (Edith M) real est h15 Berkeley Pre 5229
Blinn Lucius A (Eliz M) tel rprmn h24 Faxon rd 6594M
Blinn Wm H (Esther M) auto mech h28 Sumner
Blinn Wm H (Minnie M) shoewkr h148 Kendrick av
Bliss Alfd V sec h41 Phillips Pre 5222
Bliss C Woodford (Gertrude) acct h189 Everett apt 10 Gra 0645M
Bliss Florence E r17 Beach
Bliss Jessie nurse 114 Whitwell r144 do
Bliss Louis I auto mech 76 Adams r9 Ridgeway
Bliss Percy I (Lora C) auto rpg 413 Hancock Pre 0245W h45 Rawson rd Pre 0245R
Bliss Ralph P (Myrtle L) servicemn 55 Brackett h268 Southern Artery
Bliss Robt V (Nettie E) mach h9 Ridgeway 6812
Bliss Robt W (Jean R) toy mfr r9 Ridgeway
Bliss Wm H h17 Beach
Bloch Agnes T dental hygienist r68 Bayfield rd North
Bloch Carl C (Agnes F) photo h68 Bayfield rd North 6030
Block Alfd E sales r392 Belmont
Block Leon M mgr h392 Belmont 5992M
Block Leonie (wid Emanuel) r392 Belmont
Blodgett Fredk A (Martha G) sales h655 Quincy Shore blvd 0470
Blomberg Chas A r407 Palmer
Blomquist Amy E tchr r45 Cranch
Blomquist Carl (Ida C) gdnr h826 Willard
Blomquist Florence M r45 Cranch
Blomquist Gustaf R (Amanda) tlrg 17 Granite 2678J h45 Cranch 6207M
Blomquist Vivienne A tchr r46 Cranch
Blonde Mabel J hrdrsr r83 Glendale rd 3147M
Blood Harold W mgr 515 Quincy av r at S Weymouth
Bloom Arvo O mtlwkr r34 Copeland
Bloom Benj clk 126 Wash r at Rox
Bloom C Arth r22 Arlington
Bloom Clifton T (Ethel O) eng h28 Dale av Pre 0453
Bloom Henning E (Vanga M) mldr 30 Fayette h22 Arlington 8458M
Bloom Israel H auto supplies 126 Wash Pre 5950 h at Rox
Bloom Ormi firemn SJHS h34 Copeland
Bloom Sol S (Helen R) clk h24 Hollis av
Bloomer Lester P (Jennie) sales h37 Russell
Blouin Jos (Leda J) lab h74 Wesson av
Blouin Ralph E shoectr r74 Wesson av
Blowers Adrian M (Alice) sales h21 Ratchford cir 7704W
Blowers Harriet M clk 25 School r32 Shennen
Blowers Leland S (Marie) elect h32 Shennen 8078M
Bloxsom Cecil C (Anne G) mgr B h9 Buckingham rd 4052
Blue Fred E (Clyda) sales h314 Safford
Blue Hill Filling Station (Francis X O'Brien) 1230 Furnace Brook pkway 3031
Blue Hill Reservation Willard Furnace Brook pkway and Milton line

SOUTH SHORE BUICK CO.
BUICK AND PONTIAC SALES & SERVICE
HANCOCK & ADAMS STS., QUINCY Tels. GRANITE 4521 - 4522

Blume Harvey O (Helen M) auto mech 200 Hancock r388 Water
Blumenthal Sam L (Mabel W) ins h30 Conant rd 8433
Blunt Ruth H Mrs h51 Ballou 8551J
Blute Cath A clk 75 Adams r at Camb
Blyth Henry H A phys 24 Russell pk h do 6827
Boardman Lothrop S student ENC r23 E Elm av
Boardman Mary bkpr r52 Cummings av
Bobzin Frank C (Mary) ironwkr r64 Edison pk
Bock Carl S furrier r109 Elmwood av
Bock Henry W (Edith G) pastor Atlantic M E Ch h62 E Squantum 1264
Bock Sam W (Clara S) furrier h109 Elmwood av 5858M
Boczar Stanley F (Anna) shpr 180 Colony av h83 Grand View av
Boddie Jas (Mabel N) chauf 351 Southern Artery h231 Water
Boddington John H (Matilda) sales h47 Freeman 3647W
Bodel Benj rem to Brockton
Bodel Isabella (wid Jas) rem to Brockton
Bodel Jas rem to Brockton
Bodge Chas F (Leona W) carp 59 Albion rd h do 5488
Bodine Chas K (Annie) sales h6 Goddard
Bodine Chas K jr r6 Goddard
Body John (Annie R) auto mech h24 Northfield av
Boehner Geo R (Mazine E) sales h88 Standish rd
Boelhoven Henry r407 Palmer
Bogan Frances M r41 Charles
Bogan J Philip clk 1088 Sea r41 Charles
Bogan John P (Cath F) probation officer B h41 Charles
Boggs Robt B (Margt B) sales h149 Federal av 5737J
Bogni John (Mary) mason h414 Willard
Bohan Wm r50 Sunnyside rd
Bohan Wm R sales r50 Sunnyside rd
Bohanan Budd D (Pauline L) mstr mech h29 Newbury av Pre 1186
Bohanan Doris M r29 Newbury av
Bohannan Chas W (Lillian E) chauf h65 Harvard
Bohlken Edw A (Lucy) drftsmn h25 Bridge 5366W
Bohlken Edw A jr clk r25 Bridge
Bohn Julius (Pauline L) druggist 1043 Hancock Pre 5869 h40 Butler rd apt 22 Gra 2192R
Boidie Stefano (Phyllis) lab 104 Penn h126 Phipps
Boisclair Chas E (Mabel E) chauf h2 Town Hill 1759M
Boise Emil J (Mary) janitor 15 Temple h33 do
Boland Delphine V (wid Chas A) h51 Island av
Boland Mary r40 Ardell
Boland Thos L (Loretta B) stage mgr h6 Campbell 3871J
Bolduc Arth J (Gladys) musn h51 Berlin
Bolea Domenico (Jennie) barber 131 Wash h59 Main
Bolea Michele lab r59 Main
Bolgiano Edelina (wid Francis) r24 Edwin
Boling R Donald (Esther C) aviator h157 Standish rd 9791W
Bollen Jas J (Grace E) chauf h125 School
Bologna Primo stonectr h35½ Copeland
Bolster Wm F (Estella A) sales mgr h21 Estabrook rd 0212W
Boltz Arth E (Olive M) ins h87 Davis Pre 0341
Bonafini Angelina (wid Giuseppe) h230 West 3523M
Bonafini Frank (Edith) (St Moritz Garage) 550 Willard r230 West
Bonafini Guido (Jessie T) blksmith h236 West
Bonani Arth driver 56 Federal r47 Des Moines rd
Bonani Ida r47 Des Moines rd
Bonani John roofer 141 Newport av r47 Des Moines rd
Bonas Otto r24 N Payne
Bond A Louise clk r130 Brook
Bond Alice N Mrs sten h33 N Central av
Bond Alvin F sales 100 Quincy av r at S Braintree
Bond Edmunds E (Minnie S) photo h250 N Central av 8939
Bond Florence J (wid Lewis) h25 Upton
Bond Fredk H (Emma L) fruit insp h52 Park av 1922M
Bond Harold L treas 41 Liberty h at Waban
Bond Howard F (Grace M) chauf h43 Elliot av
Bond Louise actress r25 Upton
Bond Wm H (Alice N) sten h33 N Central av
Bond Winifred M tchr r250 N Central av
Bonde Nils (Gertrude W) elect h90 Ruggles 4105M
Bone Bertram (Edith J) plstr h88 N Central av 8863J
Bone Dorothy clk 3 Arlington r88 N Central av
Bone Edith M hrdrsr r88 N Central av
Bone Stanley (Eleanor) drftsmn h28 Campbell 2860W
Bonfigli Armand P (Eliz) fore 15 Hayward h503 Hancock
Bonfigli Ida (wid Vitale C) h174 Liberty
Bonfigli Robt C (Minnie) mach h546 Willard
Bonfigli Rose shoewkr r174 Liberty
Bongaards John H (Marion M) baker h90 Faxon rd
Bonham Margt G (wid Chas) h202 School
Bonin Harry (Sadie) rstr 127 Sea 8152 h52 Gannett rd
Bonitz Edw (Emma) auto mech h101 Baxter av 3277
Bonnell Jeanette (wid Ichabod L) h23 Rawson rd
Bonner Edw bundle boy 18 Chestnut r47 Dysart
Bonner Fredk R clk r47 Dysart
Bonner Geo J appr r47 Dysart
Bonner Mary A (wid Geo A) h47 Dysart
Bonnett Lois nurse 114 Whitwell r144 do
Bonney Emma F (wid Herbert E) r39 Wollaston av
Bonney Willard E (Muriel I) mgr h163 Babcock 0155W
Bonnivier Carl M (Helen M) elect h57 Putnam 1818
Bonome Leonard (Margt I) tkg 48 Rogers 6801 h do
Bonomi Domenico (M Monica) (Casali Bonomi & Co) 170 Willard h161 Bates av
Bonomi Mario r161 Bates av
Bonomi Thos (Reina) lumper h154 Willard
Bonomo Antonio (Rose) lab h22 Glover av 2292W
Bonsall Geo H (Grace P) city auditor R21 City Hall h158 Presidents la 0970
Bonvie Chester R (Anna T) elect h3 Littlefield
Bonyman Ella M student r81 Longwood rd
Bonyman Frank A (Cath) clk h81 Longwood rd
Booden Helen E bkpr r111 Farrington
Booden Jas F (Nellie G) wood wkr h111 Farrington 6362M
Boodro Margt M Mrs h103 Merrymount rd 5635M
Boogs Francis agt 1400 Hancock R33 r at Hingham
Bookman Max (Cecilia) junk 22 Raycroft h do
Boomer Lauris W (Florence J) ironwkr h242 Fayette
Boomer Louise A technician h18 Grand View av apt 4
Boomer Pauline F tchr Wollaston sch h18 Grand View av apt 4
Boone Jas A (Della A) h157 Fenno 0099W
Booth Carl E F (Hulda) brass finisher h267 E Squantum
Booth Celia I r91 Putnam
Booth Christine W died Oct 1932
Booth David (Frances L) lab h971 Southern Artery
Booth Edith C sub tchr NQHS r354 Wash
Booth Ethel M sten r99 Assabet rd
Booth Gilbert A (Grace R) fore h354 Wash 1089W

When in Doubt Consult a Green "O" Directory

Booth Robt S (Emily G) clv eng 11 Adams bldg h99 Assabet rd 2002W
Booth Wm H (Dorothy F) acct h71 Virginia rd 7872R
Bora Gussie hrdrsr r35 Willow av
Borden Alton E (Gladys R) insp h282 Highland av
Borden Edw M sales r1032 Sea
Bordon Litta Mrs r20 Price
Boreidy John lab r553 Wash
Borek Stanley (Leona) window clnr h32 Roberts
Borey Lilly sales r22 Blake
Boris Anna nurse 86 Greenleaf r do
Borkland Richd sales 11 Fayette
Bornstein Hyman film opr 14 Beale h at Rox
Bornstein Jacob (Mildred L) broker h65 Tyler 6258
Bornstein Louis (Agnes) sales h29 Bedford 1193R
Borst Geo C (Ruth D) civ eng h94 Edwin
Bosader Marion (Cath) h26 Sixth av
Bosco Lucy clk 1177 Hancock r31 Water
Bosco Sebastian (Frances) plstr h31 Water
Boshan Beatrice F Mrs h133 Elmwood av 3025W
Boshan Clifford H statistician r133 Elmwood av
Bosien Ruth bkpr 290 Wash r at E Braintree
Bosquet Horace J (Estelle L) clk RyMS h90 Exeter 2357R
Boss Leon C clk RyMS r287 Atlantic
Bossi Raymond W (Hazel E) supt h33 Theresa rd
Bosson Edw P pres-treas 44 North h at Newton Centre
Bosson & Lane Inc Edw P Bosson pres-treas mfg chemists 44 North Pre 2680
Boston City of—Public Works Dept Sewer Division Main Drainage Works Moon Island 2842J
BOSTON CONSOLIDATED GAS COMPANY Office and Store 1370 Hancock Tel GRA 8700 Plant 55 Brackett See Gas Service & Gas Appliances Dept
Boston Gear Works Inc Harry H Kerr pres-treas H C Woodsum v-p gear mfrs 15 Hayward Pre 0400
Boston Insurance Co Fredk A Sidelinger agt 8 Maple Pre 0768
Boston Mutual Life Ins Co Alex H McLellan supt 1458 Hancock R210 Gra 8659
Bostrom F Elmer clk r150 Stoughton
Bostrom Francis H (Signe T) mach h150 Stoughton
Bostwick Edw J (Bertha F) mach h184 Elmwood av
Bostwick Everett R (Margt R) fimn h18 Standish av
Bostwick Herbert (Josephine A) fore h59 Sharon rd
Bosworth Cath H clk 1513 Hancock r at Hingham
Bosworth Henry W (Eleanora) lab h49 Winter
Bosworth Isobelle bkpr r26 Exeter
Bosworth N Lucille Mrs h26 Exeter
Bosworth Walter H (Claire J) photo engr h79a Farrington 3229R
Botanico Delia Mrs h60 S Walnut
Botanico Jos lab r60 S Walnut
Botanico Paul lab r60 S Walnut
Botanico Peter chauf r60 S Walnut
Boten Albert (46 Gannett rd) died Nov 22 1933
Boten Mary (wid Albert) h46 Gannett rd
Botkin Aaron (Mamie) barber h280a Granite
Bottiggi Angelo P (Mary R) sales 1517 Hancock h73 Madison av 6109W
Bottomley John (Eva B) ins broker h21 Thornton 2911W
Bouchard Louis G hdw 278 Water 1202 h at Braintree
Bouchard Lucille A tchr h176 Norfolk 1527J
Bouchard Terese N M r176 Norfolk
Boucher Jos (Lillian) pharm 25 Independence av h15 Ruggles
Boudreau A pntr 56 Federal av r55 Sixth av
Boudreau Abr E (Mary G) h105 W Elm av 8999
Boudreau Alphie J (Pauline M) carp h21 Rockland
Boudreau Edw (Olga B) fore h55 Sixth av
Boudreau Elisee carp r21 Rockland
Boudreau Fredk collr 1446 Hancock r at E Braintree
Boudreau Julius r19 Beechwood
Boudreau Robt countermn 6 Wash r at Weymouth
Boudreau Wm countermn 6 Wash r at Weymouth
Boudro Agnes G clk r2 Filbert
Boudro Anthony J chauf r2 Filbert
Boudro John (Sophie) hlpr h2 Filbert
Boudro Wm L driver r2 Filbert
Boudrot Simon (407 Palmer) died Nov 13 1933
Bouffard Chas O pntg 68 School r do Gra 8499
Bough J Lawrence (Ann L) v-p and mgr 2 School h1316 Quincy Shore blvd 5838
Boughtwood Alice M tchr r80 Standish av 7350W
Boughtwood John J (Kate) mach h80 Standish av
Boulette Senjia E Mrs beauty shop 1155 Hancock 3109 r116 Granger
Boulier Arth J (Bernice A) pumper r24 Curtis av
Bourassa Wilbrod (Frances) sub carrier 2 Wash r at N Weymouth
Bourdage Homer A r42 Baxter av
Bourdage Rudolph J (Maude M) sign pntr h452 Sea
Bourgeois Arth J (Virginia) sales h19 Summit av
Bourget Richd J (Helen V) rem to Weymouth
Bourne Harold S clk 1404 Hancock r at Hingham
Boutilier Freeman (Irene C) clk h182 Newbury av
Boutilier Hilda E Mrs rem to B
Boutilier Louise C (wid Lionel E) r30 Narragansett rd
Boutillette John H (Mary C) paints h193 W Squantum 3325
Boutin Arth H (Helen L) rem to E Milton
Boutin Bernadette nurse 114 Whitwell r144 do
Boutin Marie R (wid Thos) r46 Bunker Hill av
Bova Frank J (Rose) pdlr h68 Water
Bova Jos F r68 Water
Bova Michele rem to Brockton
Bova Walter N r68 Water
Bove Alessandro (Mary) shoewkr h156 Sumner
Bove Giovanni (Brigida) lab h44 Greenleaf 2526W
Bovingdon Gertrude K Mrs sec h141 Clay 3262
Bowden Cath E tel opr r109 California av 9619M
Bowden Francis G clk r109 California av
Bowden John ironwkr r31 Riverbank rd
Bowden Jos S r31 Riverbank rd
Bowditch Fredk E (Mary A) cond h79 Willet 5807W
Bowdoin Hector W (Ida) com trav h11 Ferndale rd 6343J
Bowen see Bown and Bowne
Bowen Alma L bkpr r170 Fayette
Bowen Annie D r17 Quincy av
Bowen Bradford A (Brenda I) prntr h10 Beebe rd
Bowen Bradford F clk r10 Beebe rd
Bowen Caroline M rstr 387 Hancock 2969M h81 Brook 8688W
Bowen Doris R tel opr r170 Fayette
Bowen Eliz K (17 Quincy av) died Dec 15 1933
Bowen Frank A (Ruth L) rem to S Weymouth
Bowen Franklin G (Viola E) clk h21 Newfield 0314W
Bowen Geo G (Ethel V) cook 501 Southern Artery h170 Fayette
Bowen Henry M (Eva B) train despatcher h49 Verchild
Bowen John (Nora) contr h845 Quincy Shore blvd 3935
Bowen John F student r845 Quincy Shore blvd
Bowen John S auto mech r10 Beebe rd
Bowen Jos M mech eng r47 Hall pl
BOWEN LOY J (Marjorie L) Asst Vice-Pres Granite Trust Co 1400 Hancock Tel GRA 1000 h44 Greene Tel PRE 7342

Bowen Mary A r845 Quincy Shore blvd
Bowen Michl F (Cath T) shipwkr h47 Hall pl
Bowen Milton H mvr r49 Verchild
Bowen Myrtle E student r10 Beebe rd
Bowen Thos office mgr sum res 59 Strandway 1328
Bowen Welles H (Dorothy) auto mech r49 Verchild
Bowen Wilbur B clk r10 Beebe rd
Bowen Winifred M Mrs librarian r143 Fenno
Bower Austin R (Sarah F) carp h22 Doble
Bower David A (Eva) plmbr h57 Bower rd 6184M
Bower Wendall student r57 Bower rd
Bower Wilbur M (Ellen) chauf h12 Main
Bower Wm C (Anna E) clk h101 Bunker Hill av
Bowering Arth S (Eleanor L) h75 Fenno apt 5 Gra 4175W
Bowerman Wm (Maxine) sales h210 Newbury av
Bowers Fredk (Grace) drftsmn h108 Brook
Bowers Geo R student ENC r11 W Elm av
Bowers R C Wm D Murray mgr polishing supplies 75 Liberty
Bowes Annie (wid John) bkpr h20 Edinboro rd
Bowes Edw M (Alice E) sales h69 Freeman
Bowhay John (Jennie) gro 226 Granite 2903 h15 Garfield
Bowie Bernice E corp clk 1400 Hancock R65 r at Braintree
Bowie Francis V mgr 515 Quincy av h at Weymouth
Bowie Lillian sales 18 Chestnut r22 Blake
Bowker Edw W h313 Highland av
Bowker Elliott L (Mary L) clk h21 Carle rd 0418M
Bowker Fred W (Martha A) trunk mfr h67 Hamden cir 1515R
Bowker Minnie A (wid John E) h63 Vassall 6257J
Bowker Neal W r67 Hamden cir
Bowlby Kenneth (Jessie A) insp h86 Sherman 8692J
Bowlby May E r236 Hollis av
Bowlby Warren E (Agnes C) sales h236 Hollis av 5440W
Bowlen Richd W (Gwenyth Q) pres asst 15 Newport av r17 Greenleaf apt 6 Gra 5845J
Bowles Arlene C bkpr r44 Wash ct
Bowles Aubrey W (Virginia S) mach h30 Bellevue rd
Bowles Boyd F (Elsie B) dentist 345 Newport av 4261W h72 Brook 5511M
Bowles Carlton O (Ida C) shoewkr h15 Hanna
Bowles Ernest J assembler r30 Bellevue rd
Bowles Jeanette E bkpr 1590 Hancock r44 Wash ct
Bowles Norman A (Mary L) pntg 44 Wash ct h do 5428R
Bowles Roy A (Hulda M) eng h6 Bellevue rd 1221W
Bowles Wilbur F (Clarinda) auto mech h44 Wash ct
Bowley Earl A clk r9 Thornton
Bowley Mary W tchr Wash sch r179 Upland rd apt 6 Gra 6852W
Bowley Oliver P (Susan P) tkg 25 Wedgewood 7603J h do
Bowling Alma E (wid Jas R) h10 Chester 6380R
Bowman Chas A (Bertha A) rental agt NYNH&H h37 Beach 0905J
Bowman Fred E (Mary A) shipftr h117 Fayette
Bowman Harold doormn 14 Beale r117 Fayette
Bowman J pntr 56 Federal av r at Weymouth
Bowman Jas M (Violet B) crane opr 102 Penn h85 Baxter av
Bowman John (Ida) tires 69 Franklin h18 Brook rd exten
Bowman Mary A (wid Geo G) var 27 Caledonia av h115 Intervale 2327W
Bowman Rae M pntr r37 Beach
Bowman Wm H sales 67 Federal av h at E Dedham
Bown M Florence teller Granite Trust Co 80 Beale r111 Cedar
Bowne J Addison (Caroline M) mgr h43 Winthrop av 3914
Bowne Raymond W (Challoner & Bowne) 271 Hancock r at Weymouth
Bowser Estelle C maid 83 Hamilton
Bowser Harold C (Mary W) drftsmn h25 Hill
Bowser Harry clk 1 Chestnut
Bowton Caroline Mrs clnr QHS r34 Chestnut
Bowyer Homer U window clnr r27 Muirhead
Bowyer Sally M sorter 318 Safford r291 Newport av apt 44
Bowyer Wm (Leona M) tchr physical training QHS h89 Pontiac rd 3269R
Boy Scouts of America (Quincy Council Inc) John W Thompson scout executive 1135 Hancock 8686
Boyajian Steph H (Azniv S) shoe rpg 694a Hancock h5 Elm av
Boyce G Fredk rem to Camb
Boyce Jos T appr r23 Beachwood
Boyd Alice M hrdrsr r197 Whitwell
Boyd Angus W auto rpg 310 Wash 1419 r197 Whitwell
Boyd Harold rprmn r24 Bay View
Boyd Harry L (Julia M) h15 Flagg 1817M
Boyd Harry T (Eliz) fore h6 Glenwood way 6973M
Boyd Hugh H mgr h26 Buckingham rd 7308J
Boyd Jas A (Anna) mach h24 Bay View
Boyd Julia M (wid Harry L) h15 Flagg 1817M
Boyd Malcolm carp h197 Whitwell
Boyd Maude J (wid Edmund J) h116 Taylor 4584J
Boyd Ralph F (Nina L) acct h33 Bedford
Boyd Wm (Cath) mach h90 Campbell
Boyden F Wendell (Martha L) real est h100 Old Colony av 8852
Boyden Fred S (Cath L) real est 22 Beach 1409R h do
Boyden Martha L Mrs mus tchr 100 Old Colony av h do 8852
Boyden Mary J (wid Frank) r99 Waterston av
Boyden Reagh C (Esther R) supt h99 Waterston av 8995M
Boyes Velma R nurse 195 Upland rd apt 3 h do
Boykin Wm T (Jessie B) pntr 56 Federal av h60 Whiton av
Boylan Mayrie emp 1267 Hancock
Boyle Bernard J (Grace) h170 Federal av
Boyle Chas L (Mary G) elect 114 Whitwell h40 Crosby
Boyle Eliz (wid John) h50 Taber
Boyle Fredk J insp 1091 Hancock h at B
Boyle Hazel lndywkr 114 Whitwell r180 do
Boyle Herbert B (Mabel F) cabtmkr h25 Hull 5306W
Boyle Jas (Mary J) pntr h50 Payne
Boyle Jas B supt 108 Newcomb av r39 Whitney rd Pre 0343
Boyle John J rivetwkr r16 Ellerton rd
Boyle John M sales 130 Granite h at Dor
Boyle John P (Alice G) uphol 681 Southern Artery h22 Hanna
Boynton Eber R (Gretta C) eng h67 Quincy Shore blvd
Boynton Geo F jr (Velma M) mgr h11 Earle 2499M
Boyson Albion M pianomkr h933 Sea 3769M
Boyson Arth R (Eliz C) mach h151 Winthrop
Boyson Axel stonectr 22 Nightingale av r64 Euclid av
Boyson Beda C r129 Glendale rd
Boyson Esther E sten r129 Glendale rd 3547M
Boyson John A (Anna C) opr h129 Glendale rd 3547M
Bracchi Bros (Ottorino and Elpedio) barbers 32 Franklin
Bracchi Clementina (wid Carlo) r72 Plymouth
Bracchi Elpedio (Marie) (Bracchi Bros) h72 Plymouth
Bracchi Everett J student r66 Plymouth
Bracchi Ottorino (Jennie) (Bracchi Bros) h66 Plymouth 3374J
Brackett Carrie L (wid Edison) r36 Pilgrim rd
Bradbury John S (Annie E) real est h156 Hancock 5701M
Bradbury Luther M (Clara) insp h90 Intervale 3769J
Bradbury Marjorie L student r90 Intervale
Bradbury Sumner (Olive) sta atdt h8 Forbush av
Bradbury Wm A (Edith G) eng h58 Exeter 3016W
Bradford see Broadford
Bradford Bldg 10 Chestnut and 11 Maple
Bradford Chester G (Marguerite A) com trav h24 Carle rd 5114M
Bradford Clara H Mrs r73 Payne

Bradford Edw E (Florette) h65 Hobart
Bradford Enid C clk 11 Maple R2 r67 Upland rd
Bradford Geo F (Cath) lndywkr h5 Copeland
Bradford Hall 10 Chestnut
Bradford Howland K (Martha) acct h65 Chapman
Bradford Mollie E r75 Sixth av
BRADFORD PRICE BOOK THE Wm A Bradford Publisher Plumbers and Buyers Guide 11 Maple Room 2 Tel PRE 1870 See Plumbers Dept
Bradford Richd T (Mollie E) meatctr 603 Wash h75 Sixth av
Bradford Richd T jr clk r75 Sixth av
Bradford Sally E student r67 Upland rd
Bradford Wm clk r75 Sixth av
BRADFORD WM A (Clara B) Publisher of Bradford Price Book 11 Maple Room 2 Treas Dennison Aircraft Corp and Pres Hyannis Airport h67 Upland rd Tel PRE 0410 See Plumbers Dept
Bradish Albert O C (Lucy D) bkpr h34 Randlett
Bradlee Clara D asst r94 Elm av
Bradlee Helen W lwyr B h94 Elm av 7977
Bradley Anna C r89 Bay Field rd North
Bradley Annie (wid Patk H) h101 Revere rd 1792W
Bradley Annie T r10 Lowe 9413M
Bradley Danl K (Mary L) postal clk h247 Presidents la
Bradley Dora cook 215 Adams
Bradley Edna M clk 15 Depot r101 Revere rd
Bradley Eliz (wid Bernard) h491 Hancock
Bradley Francis X mgr 501 Southern Artery h at Dor
Bradley Geo (Grace L) mach h11a Vane
Bradley Helena D typist r20 Small
Bradley Helene E tchr QPJHS r18 Wash 2370
Bradley Henry (Mary A) carp h20 Small 1653
Bradley Hugh J (Maude A) lab h89 Fayette
Bradley John R mariner h10 Lowe 9413M
Bradley Jos I hlpr r20 Small
Bradley Leonard A (Marjorie L) coml artist h29 Albany 9035W
Bradley Loreen G hrdrsr r101 Revere rd
Bradley Louise S (wid John R) died Jan 10 1933
Bradley Margt (wid John) h3 Glynn ter 2729
Bradley Mary K tchr Atherton Hough sch r3 Glynn ter 2729
Bradley Philip (Lydia) auto rpr h83 Nightingale av
Bradley Robt E (Josephine) lawn mowers (Bline) h22 Hudson 7583W
Bradley Russell J sales r101 Revere rd
Bradley Russell W (Evelyn M) car tester h9 Town Hill
Bradley Selina K tchr Francis Parker sch r81 Brook apt 17
Bradley Thelma C (Driscoll & Bradley) 5 Hollis av r166 Elliot av
Bradley Thos J (Daisy) caretkr Quincy Lumber Co h62 Pond
Bradley Wm B (Irene G) state police h102 Spring
Bradley Wm M clk r491 Hancock
Bradley Winfred M mgr 15 Depot r101 Revere rd
Bradshaw Birdie A (wid Chas A) r60 Grand View av
Bradshaw Clyde B (Beulah G) tester h60 Grand View av
Bradshaw Earncliff H artist r60 Grand View av
Bradshaw Jos R (Doris M) custodian h72 Elliot av
Brady Arth F (Anna M) sales h41 Longwood rd 5790
Brady Chas J (Mary M) mgr h65 Buckingham rd Pre 5314
Brady Chas J jr (Martha T) student r65 Buckingham rd
Brady Charlotte E (Brady Gowns) h1369 Hancock R10
Brady Ellen A sales h110 Hancock
Brady Geraldine student r65 Buckingham rd
Brady Gowns (Charlotte E Brady) drsmkr 1369 Hancock R10 tel 1066M
Brady John J (Mary C) insp 55 Brackett h15 The Strand
Brady Jos V (Sylvia A) sales h93 Bayfield rd South 6129W
Brady Leon sales 1453 Hancock r at Rockland
Brady Peter P r316 Billings rd
Brady Robt student r65 Buckingham rd
Braemore The apts 12 Muirhead
Braffone Enrico (Dorothy) clk h35 Parker
Bragdon Arth F h7 Francis av 2863W
Bragdon Clyde A (Susan B) collr h104 Gridley 7554J
Bragdon Mary D tchr SJHS r7 Francis av 2863W
Bragge John (Matilda) lab h119 Garfield
Brais Cath I Mrs lndywkr 63 Beale h30 Warwick
Brais Edw r30 Warwick
Brais Louis P (Cath I) chauf h30 Warwick
Bramble Walter clk 18 Chestnut r61 Wash
Bramhall Arth W sales 1547 Hancock h291 Southern Artery 2687W
Brams Leo collr 1550 Hancock r at Rox
Brams Saul collr 1550 Hancock r at Rox
Branch Ernest W (Fairvilla A) civil eng 1356 Hancock R11 Pre 2321 h72 Putnam 3762W
Brand Edw B (Irene M) buyer 1431 Hancock R20 h40 Butler rd apt 25
Brandenberg Aug (Janette) mach h6 Arnold
Brandes Nathan (Jennie) junk 150 Main h do
Brandolini Antonio lab h28 Lancaster
Brandolini Antonio mtlwkr r18 Alden
Brandolini Carlo (Angela) lab h18 Alden 7504W
Brandolini Edw chauf r18 Alden
Brandolini Guido (Theresa) chauf rear 166 Wash h127 S Walnut
Brandolini Mary A clk r18 Alden
Brandt Arth E (Sara T) clk h176 Beach
Brandt Fredk A (Jennie V) sales h947 Southern Artery
Brandt Sara T Mrs cafeteria wkr CJHS h176 Beach
Branigan Wm H (Eunice W) clergy h124 Kemper 3015R
Brannan Sam C (Dora O) carp h29 Chickatabot rd 8541R
Branson Alfd S sales 216 Wash r at Braintree
Brasee Watson H h74 S Central av Pre 0215
Brasslow Lillian R r75 Plymouth
Brasslow Simon A (Ida) paperhgr h75 Plymouth 2282
Brault Edw F (Mary E) stonectr h10 Brooks av 5730J
Brault Edwin F jr (Lucy L) stonectr h78 Gilbert 0900
Brault Leo H (Helen C) ins 247 Franklin h do 1530M
Braun Anna M shoewkr r12 Petrel rd
Braun Fredk J (Caroline T) rem to Braintree
Braunlich Helen dom r75 Atlantic
Braunlich Mills W (Ruth) research asso MIT h75 Atlantic 3171J
Braunlich Norma r75 Atlantic
Braverman Harry (Freida) phys 65 School h do 2768
Bray Everett N supt 2 Weston av h at Newton
Bray Geo (Josephine) dept mgr h130 Elmwood av 6641J
Bray Mellen N pres 2 Weston av h at B
Brayton Roger W (Lillian F) steel wkr h17 Avalon av
Brazas I Thos (Mary G) asst mgr h76 California av
Brazer Chas A (Caroline N) h20 Taylor 2954W
Breare Jos L (Ilmi P) clk h41 Copeland
Breasole Chas S (Inez) sign pntr h227 E Squantum 2852J
Breasole Geo H engr h334 E Squantum 2334W
Brebner Frederic W (Phoebe N) mgr 39 Wash h55 Rawson rd 1538W
Brecht Herbert A (Lillian C) treas 1400 Hancock R72 h22 Samoset av 6675
Breck Theo F (Ann) clk h65 Moffat rd 4727W
Bredesen Ainar (Edith A) hlpr h31 Flynt
Bredesen Carl G (Anna) lab h359 Hancock 6247M
Bredesen Fred C cementwkr r359 Hancock
Bredesen Olga C r359 Hancock
Breen Abram (Pauline) chipper h63 Germain av 0015M
Breen Annie Mrs clk 653 Hancock r at Weymouth
Breen Frank N (Eliz M) lab h70 Parker
Breen Fredk S (Gertrude W) carp h107 Bunker Hill av

Breen Jas J mgr 1143 Hancock h at Dor
Breen John (Margt) prntr h25 Tirrell
Breen John J (Agnes M) rigger h247 Wash
Breen John W tinsmith r18 Hancock ter
Breheney Cath M maid 15 Moreland rd
Breivogel John J clk r79 Quincy Shore blvd
Breivogel S Adelaide typist h79 Quincy Shore blvd 3675R
Breivogle Danl J supt h123 Pine 1073R
Breivogle Herbert D sales r123 Pine
Breivogle Louise I clk r123 Pine
Brenan Agnes J hkpr r41 Barry
Brenn Thos W sales h393 Highland av 3702W
Brennan Chas J (Mary E) eng h97 Standish av
Brennan Chas J jr hlpr 1455 Hancock r97 Standish av
Brennan Edmund J lab r169 E Squantum
Brennan Eliz h39 Nelson
Brennan Eug A hlpr 1455 Hancock r97 Standish av
Brennan Frank J (M Florence) sales h34 Campbell 3871W
Brennan Frank J (Katharine V) sales h252 N Central av
Brennan Helen M bkpr r37 Theresa rd
Brennan Jas r1 Sea
Brennan Jas lab r56 Newcomb
Brennan John L ins r169 E Squantum
Brennan Jos J (Eva E) telwkr h40 Gladstone
Brennan M Frances tel opr r17 Ellerton 0663M
Brennan Malachi F (Regina F) auditor h50 Channing
Brennan Martin W (Ellen) elect h17 Ellerton 0663M
Brennan Mary E (wid Frank) r50 Channing
Brennan Michl B F (Agnes R) letter carrier h46 Becket
Brennan Patk H (Bridget) clk h169 E Squantum
Brennan Thos F clk r119 Butler rd
Brennan Thos J police 442 Southern Artery r983 Hancock 0778W
Brennan Veronica T r169 E Squantum
Brennan Wm A r34 Warwick
Brennan Wm J (Isabel F) bkpr h62 Macy
Brennick Robt F mgr 1468 Hancock r at Chsn
Brennion Fredk L (Gertrude A) tel wkr h249 S Central av 7996M
Brent Ernest C (Margt) clk h18 Border 8380W
Brenton Jas W sales r26 Newcomb
Brenton Lewis (Carrie M) sales 550 Adams h45 Eddie 6545
Bresciani Danl (Erma M) mldr h56 High
Bresciani Erma M Mrs mgr 13 Cottage av h56 High
Breslyn Fredk H (Susanne C) sales mgr 1520 Hancock h80 Presidents la 0895M
Bresnahan Chas E r366 Manet av
Bresnahan Chas P (Emily B) insp h99 Brook 1437R
Bresnahan John (J Gertrude) h126 Sherman 3998M
Bresnahan John B hlpr r126 Sherman
Bresnahan John J (Margt C) shpr 53 Mass av h366 Manet av 3114M
Bresnahan John J jr clk r366 Manet av
Bresnahan Raymond (Alice) gas ftr 55 Brackett h51 Edison
Brett Augusta M (wid Chas A) h23 Ruthven 2895
Brett Gilbert J reporter 15 Temple r23 Ruthven
Brett Henry H (Bertha M) civ eng h30 Dunbarton rd 9335M
Brett Jos E confr 205 W Squantum r23 Ruthven
Brewer Arth F (Stella G) butter h20 Elm av 2614
Brewer Frank (Marion) r166 Presidents la
Brewer Henry T barber 315 Newport av r at E Braintree
Brewer John H (Roxana) sales h551 Furnace Brook pkway 8163M
Brewster Curtis T rem to S Weymouth
Brewster Frank sales r18 Hebert rd
Brewster Herman E (Emeline B) (St Moritz Garage) 550 Willard h at S Weymouth
Brewster Kenneth E rem to S Weymouth
Brewster Maude H Mrs cook 1397 Hancock h123 Centre
Brewster Percival D (Maude H) auto mech h123 Centre
Briard Jennie A r296 Highland av
Brick Philip (Annie) gro 124 Chubbuck 8831 h do
Brickett Beatrice H phys 108 Sharon rd h do 5484W
Brickett Esther D r108 Sharon rd
Brickley David h619 Quincy Shore blvd
Bridge Cora R (wid Geo A) h70 Marlboro
Bridger Anthony W (Ida M) carp h32 Elm
Bridger Ida M Mrs clk 5 Maple h32 Elm
Bridges Alberta W artist B r49 Cliff
Bridges Anna E bkpr r49 Cliff
Bridges Bradley A clk r49 Cliff
Bridges Chas J (Nettie C) mgr h19 Berry 5097M
Bridges Dorothy sec r35 Appleton
Bridges Frances A librarian r19 Berry
Bridges Frank L (Ethel M) tchr NQHS h111 Elmwood av 4506M
Bridges Nellie (wid Albert M) h49 Cliff 4187J
Bridges Theo L (Agnes) h35 Appleton
Bridges Walter G (Lucia S) sales h9 Overlook rd
Bridgman Frank E (Mary P) clk h42 Buckingham rd 1476M
Bridgman Frank S (Grayce M) asst cash h71 Marlboro apt 19
Bridgwood John H optician 1516 Hancock r at Brockton
Brids Wm (Anna) pres-treas 1600 Hancock h55 Bway 5363R
Brierley Jos B (Anna) drftsmn h188 Furnace Brook pkway
Brierley Leslie acct r103 Bigelow
Brigda Jos A r545 Hancock
Briggs A Maud tchr r93 Appleton
Briggs Albert B (Amy D) civ eng h231 S Central av 2062M
Briggs Arch H h93 Appleton 8914
Briggs Glenna G student ENC r23 E Elm av
Briggs Karl L (Alice L) tchr QHS h3 Roselin av 4096R
Briggs Stuart lino 15 Temple h at Weymouth
Briggs Walter H (Mabel G) lino 15 Temple h78 Ardell 4535R
Briggs Wm C mach r221 Manet av
Briggs Wm I (Anna C) lab h221 Manet av
Brigham Bertha H r139 Summit av
Brigham Cyrus H (Hattie A) sales h14 Windsor rd
Brigham E Tyler (Laura H) sales h99 Lincoln av 2706
Brigham Florence A clk r139 Summit av
Brigham Frank H (Lillian) sales h21 Holyoke
Brigham Fred W treas h139 Summit av 3882
Brigham Otis A (Elsie M) clk h87 Farrington 2471J
Brigham Robt M (Sarah E) sales mgr 285 Hancock r at Weymouth
Bright Elmer H & Co Russell J Sullivan mgr stocks 1400 Hancock R44 Gra 9700
Bright Pearl E Mrs bkpr r34 Channing
Brighting Edw J (Elsie E) sales h57 Pontiac rd 6116R
Brignoli Emma F (wid Jos) died June 12 1933
Brill Edw A (Ruby R) buyer h42 Bayfield rd North 6021R
Brine Bertha S (wid Fredk S) r314 Belmont
Brini Beltrando tchr SJHS r127 Independence av
Brinkerhoff Howard C (Carol) chauf h326 Fayette

NORFOLK SALES & SERVICE CO.
200 HANCOCK STREET QUINCY, MASS
Telephone GRAnite 9300
HENRY A. POMPEO, President and General Manager
AUTHORIZED Ford DEALER

Brinkley Robt C (Eliz I) sales h29 Windsor rd 5766
Brinton Willard A (Irene H) sales h127 Farrington
Brison Jos pntr r23 Hersey pl
Bristol Charlotte A sten r61 Presidents av
Bristol Merle E (Pauline L) elect h61 Presidents av
Brittan Frances E Mrs seam 1495 Hancock h46 Baxter
Britton Ada M (wid Chas) r144 Winthrop av
Britton E Murray phys 25 Elm av 7140 h do
Britton Lotta M hkpr 82 Rockland
Brizzell Stella r14 Myrtle
Broad Mary Mrs h81 Turner
Broadbent Edw B (Ethel P) auditor h144 Hollis av 5712M
Broadbent Geo H (Mary E) ironwkr h100 Hamilton 2024M
Broadbent Harry (Isabel) clk 1535 Hancock h58 Verchild
Broadbent Ruth P tchr r100 Hamilton
Broadford Ella (wid Edw S D) h92 Arnold
Broadford John B (Agnes) candler h67 Lawn av
Broadford Jos A (Annie G) shipftr h19 Avalon
Broberg Axel mach h73 Scotch Pond pl
Broberg Carl H (Anna K) mgr 324 Wash h36 Town Hill
Broberg Chas J hlpr h37 Deldorf
Broberg Claes A (Olga J) h137 Glendale rd 0300W
Broberg Kermit clk r101 Upland rd
Broberg Roland (Phyllis T) comr Public Welfare 17 Saville R2 tel 1380 h49 Edgemere rd
Broberg Russell T hlpr h37 Deldorf
Broberg Sven (Ellen M) lab h59 Garfield
Brock Roselyn J Mrs h102 Bowdoin 6064M
Brockman David J prntr 1400 Hancock r at Dor
Broderick Alice L Mrs clk 114 Whitwell h6 Bedford
Broderick Edw O'C (Alice L) phys h6 Bedford 4876M
Broderick Jas V (Helen L) mica wkr h48 Gay 3238M
Broderick Laurence J (Marguerite P) police reserve h74 Tirrell 5972W
Broderick Nicholas A (Nellie R) sales h53 Coddington 2531
Broderick Thos G (Margt F) lab h52 Hovey 5345R
Brodeur Harold H (Helen F) mgr h320 E Squantum 6169M
Brodie Jas prntr B r14 Linden ct
Brodie John r15 Woodward av
Brody Abr mgr 8 Beale h at Dor
Brody Bros (Israel Sternberg) tlrg 6 Beale 8030
Brogan Alice P sec r81 Putnam
Brogan Helen A r81 Putnam
Brogan Jas P (Ellen L) h81 Putnam 6730M
Brogan M Carmell sten r81 Putnam
Brogioli Angelo (Anastasia) lab r65 Rodman
Brogioli Arnold L (Carmen) chauf h139 Sumner
Brogioli Gildo E chauf r425 Quarry
Brogioli Henry R (10 Douglas) died May 10 1933
Brogioli Maria T (wid Giulio) h65 Rodman
Broien Carl A (Almeda K) eng h91 Oakland av 2648W
Broll Antone lab r63 Dayton
Broll Frank clk r63 Dayton
Bronniche Geo (Jenny) cabtmkr h4 Main 3186W
Bronniche Geo jr elect r4 Main
Bronstein Max treas 1479 Hancock R15 r at Mattapan
Brooke Grace G r255 Billings rd
Brooke Jas (Emma L) cash h175 Holbrook rd
Brooke Wm H h255 Billings rd
Brooke-Kelly Jos (Gladys) artist h81 Quincy Shore blvd
Brooks Arth P clk 323 Newport av r140 Grand View av
Brooks Avenue Garage (Sam and Sam G Trevains) 37 Brooks av 3103J
Brooks Beaumont E (Mary E) mach h37 Riverbank rd
Brooks Blanche (wid Wm J) h34 Prospect 7377W
Brooks Chas H clk 1551 Hancock h14 Bent ter 6578R
Brooks Chas H (Helen G) pres-treas 323 Newport av 0082 h140 Grand View av 4890
Brooks Chas R r113 Bellevue rd
Brooks David E (Christine M) firemn h104 Elmwood av 3750J
Brooks Edw W (Cecelia W) supt h242 Elmwood av 9334
Brooks Frank J (49 Parkhurst) died June 28 1933
Brooks Frank L (Natalie) carp h62 James
Brooks Fred A shipjoiner h49 Edison pk
Brooks Fredk (Eliz) mach h474 Hancock 3981M
Brooks Fredk A (Esther E) fishermn h52 Shennen
Brooks Fredk E (Jennie S) h58 Bicknell 4569W
Brooks Geo (Kathryn C) lndy 318 Safford Pre 5656 h283 Fayette 3114J
Brooks Geo H (Lurlene A) clams h72 Ratchford
Brooks Harold (Grace E) pres-treas 662 Adams h18 Chickatabot rd 4750
Brooks Harry r60 Willow
Brooks Henry W (Edwina A) shpr h106 Vassall
Brooks Jas A sales 56 Federal av r at Weymouth
Brooks John (Greta G) sales h61 Bay View av 2423M
Brooks Lee L (Nettie A) teller h60 Willow 2133W
Brooks Mary E (wid Jos) r9 Bent ter
Brooks Philip H (Ida C) tlr 127 Wash r at Dor
Brooks Phyllis E clk r474 Hancock
Brooks Roy S (Vineta V) sales h199 Harvard 3950
BROOKS-SKINNER CO INC Harold Brooks Pres-Treas Mfrs of Garages and Wood and Steel Buildings of every description 662 Adams Tel PRE 5090
Brooks Wm A (Alice G) fishermn h1182 Sea
Brookside Service Station (Matti A Ketola, Hugo Savola) gas sta 291 Water 8912
Broom Edwin C (Jane M) stagehand h59 Marine
Broom-Smith Albert J (Alice) sales h545 Hancock
Brophy Jos M (Lucy D) elect h132 Babcock
Brougham Evangeline cash r47 Vane
Brougham Jas K (Alwilda) carp h47 Vane
Brovelli Christina S drsmkr r2½ Douglas
Brown A Maxwell (Charlotte A) gift shop h12 Berry 6337
Brown Adison C clk r11 Willet
Brown Agnes L clk 1229 Hancock r at Br
Brown Albert J (Dorothy) adv agt h21 Kemper apt 4
Brown Alfd B (Josephine J) archt h25 Edgemere rd 5671
Brown Alfd F student r9 W Squantum
Brown Anastasia M clk r8 Nicholl
Brown Anna F (wid Wm H) h23 Cottage 3375W
Brown Anna M Mrs h37 Windsor rd 4831W
Brown Annie B Mrs h56 Presidents av 4025
Brown Annie C r1380 Quincy Shore blvd
Brown Annie M Mrs gro 812 Sea h do 8448
Brown Benj (Sarah I) gro 541 Wash and shpr 137 Cross h893 Southern Artery
Brown Benj K sales 130 Granite h at Hingham
Brown Bernard hlpr 1455 Hancock r at Dor
Brown Bernice C sec r22 Upland rd
Brown Bertram A (Atlantia M) lwyr 1400 Hancock R43 tel 8950 h47 Russell pk 0232
Brown C Edwin (Mae) mgr h70 Safford
Brown Carlton W (Lila M) clk h97 Narragansett rd 5453M
Brown Carroll W fore r47 French
Brown Cath E (wid Nathaniel G) r243 Fayette

Brown Cecil F (Irene E) clk 49 Beals r at E Braintree
Brown Chas mach 94 Densmore r at B
Brown Chas A (Jessie B) h26 Brook rd
Brown Chas B (Matilda H) prod h36 Ardell
Brown Chas E hlpr 33 Weston av r9 W Squantum
Brown Chas E (Dorothy G) mach h120 Beach 6036J
Brown Chas J (8 Mechanic) died Jan 18 1933
Brown Chas K (Clara M) auditor h20 Kemper apt 8 Gra 5502R
Brown Chas R (Clarrie E) clk h289 Fayette 1873M
Brown Chas R sales 53 Mass av r at SB
Brown Charlotte A Mrs gift shop 17 Chestnut h12 Berry 9167R
Brown Chester M (Evelyn M) chf eng 550 Adams h30 Narragansett rd 9659
Brown Cyrus M (Lillian) rem to Arl
Brown David (Janet) stonectr h228 Centre 0476R
Brown Dorilda P (Mrs Harry A) died Dec 23 1933
Brown Doris Mrs clk 526 Sea r46 Macy
Brown Dorothy dietitian r101 Upland rd
Brown Dorothy A (wid Henry W) h15 Merrymount av 1619
Brown Dorothy E student r14 Braintree av
Brown Dorothy G Mrs beauty parlor 120 Beach h do 6036J
Brown E Carlton (Marion W) scale expert h449 Adams
Brown Earl T (Florence E) sales h67 Sherman 2551R
Brown Edw eng r18 Wilgus rd
Brown Edw F (Ola P) mach h39 Farrington 8738R
Brown Edw O lab r23 Cottage
Brown Edw S (Mary A) musn h45 Vane 0640J
Brown Eleanor tchr h195 Upland rd apt 49
Brown Eliz sec r12 Myrtle
Brown Ellen sec h55 Glover av apt 2
Brown Emma E (wid Jas G) h189 Arlington
Brown Ernest J acct r228 Centre
Brown Ernest S (Orris) mach h13 Lawn av
Brown Eunice V student ENC r23 E Elm av
Brown Flora G r27 Muirhead
Brown Florence O typist r167 Harriet av
Brown Frank E (Margt F) sales h11a Willet
Brown Fred K (Mary M) sales h5 Clive
Brown Fred W sales r33 N Central av
Brown Fuller E (Doris W) eng h272 W Squantum 8549W
Brown Geo E prntr h28 Mayflower rd
Brown Geo F (Edith B) bakery 67 Beale Pre 5556
Brown Geo H (Louise A) eng h24 Small
Brown Geo S (Evelyn M) auto mech 338 Wash h18 Ruggles
Brown Geo S (Etta M) sales h40 Bay State rd 0217R
Brown Geo W (Edna M) radio rpr h38 Bay State rd
Brown Geo W (Emma S) sales h51 Spear 1253M
Brown Gertrude Mrs dom r14 Braintree av
Brown Gladys M (wid Wm) sorter r44 N Payne
Brown Glendon R (Bertha J) eng h5 Ford 4626M
Brown H Alfd atdt r41 Garfield apt 1
Brown Harold J r15 Merrymount av 1619
Brown Harriette G Mrs hkpr 36 Whiton av
Brown Harry A sec h31 Lunt 5799W
Brown Henry F sales h67 Sachem 0434R
Brown Herbert H carp r1380 Quincy Shore blvd
Brown Herbert J (Anna R) plmbg 23 Hodges av h do Pre 0832
Brown Herbert O clk r239 Farrington
Brown Homer W (Ethel N) prntr h38 Rawson rd
Brown Howard L (Lucy W) mgr h245 Franklin 4368R
Brown Jas lab r34 Chestnut
Brown Jas mach r67 Holmes
Brown Jas student ENC r23 E Elm av
Brown Jas K (Maude) sales 1143 Hancock h116 Harriet av 2690J
Brown Jas N mgr r5 Clive
Brown Jas R (Annie M) baker 812 Sea h do 8448
Brown Jane (wid John) h93 Coddington
Brown John (Annie S) mach h12 Myrtle 4319W
Brown John (Mary) pntr h563 Wash
Brown John jr ydmn 600 Southern Artery r563 Wash
Brown John B (Rose A) lab h20 Merrill pl
Brown John D ins agt 1458 Hancock R210 r at Rox
Brown John L (Jennie C) sales h461 Adams 0321R
Brown John W auto mech 170 Wash r262 Southern Artery
Brown John W (Hazel O) sales h29 Belmont
Brown Josephine M student r25 Edgemere rd
Brown Julia M (wid Horace J) r50 Beach
Brown Kath M student ENC r23 E Elm av
Brown Lavinia M (wid Henry) h4 Berlin
Brown Lawrence E clk r167 Harriet av
Brown Lawrence S (Mabel D) mach h236 Franklin
Brown Lawrence S (Lillian I) tel installer h18 Kittridge av 4114
Brown Leon C (Ethel G) servicemn h44 Eustis
Brown Leonard W (Anna B) shpr h52 Wayland
Brown Lillian Mrs r123 W Elm av
Brown Lillian M (wid Geo M) died June 24 1933
Brown Loring P (Cath T) mach h286 Whitwell
Brown Madeleine r5 Clive
Brown Mae T sales r32 Greenwood av apt 5
Brown Margt H (wid Chas A) r2 Albion rd
Brown Maria A (wid Jos B) r8 Nicholl
Brown Marie adjuster r171 Billings rd
Brown Marion M bkpr r23 Cottage
Brown Marjorie sec r461 Adams
Brown Mary r563 Wash
Brown Mary A (wid Chas J) h6 Mechanic
Brown Mary J clk r228 Centre
Brown Maude V (The Woodbro Shop) 79 Newbury av r15 Clive
Brown Maynard O (Christina) asst mgr h88 Hamden cir
Brown Melissa J r243 Fayette
Brown Melvin E (Marion E) mgr 1433 Hancock h46 Spear
Brown Minnie L h1380 Quincy Shore blvd 5751M
Brown Norma tchr h195 Upland rd apt 49
Brown Percival S (Hattie F) sales h453 Adams 0321M
Brown Percy L (Bessie D) sales h289 Highland av 1948M
Brown Rebecca A (wid Thos L) h32 Greenwood av apt 5
Brown Richd J (Cath F) supt h38 Holyoke 9034R
Brown Robt W hlpr r9 W Squantum
Brown Roland A (Harriet M) fore h262 Billings
Brown Ruth N r38 Holyoke
Brown Sidney H (Alice M) mgr h388 Belmont
Brown Stanley M (Ethel T) eng h34 W Elm av 2034W
Brown Steph M (Minnie P) fore h167 Harriet av 1051R
Brown Susie E Mrs h75 Pasonagesset knoll 2383
Brown T Byron (Claire F) embalmer 19 Cottage av h38 Woodward av 5141
Brown Thos (Eliz) carp h21 Ellerton
Brown Thos J (Evelyn L) underwriter h949 Hancock 3051J
Brown Victor A (Alice M) sales h33 Franklin av
Brown Violet L clk r8 Nicholl
Brown Walter W (Mildred F) shpr h4 S Central av
Brown Wendell h46 Macy
Brown Wilhelmina tchr r56 Presidents av
Brown Wm (Isabella B) eng h46 Harrison
Brown Wm service mgr 100 Quincy av h at Braintree
Brown Wm B plmbr r54 Riverside av
Brown Wm H B (Enid I) sales mgr h94 Elm av 9285W
Brown Wm K (Florence J) mach h33 Franklin av 7595W
Brown Wm L hlpr r243 Fayette
Brown Wm W (Gertrude T) clk h74 Winthrop av 0932W
Brown Wm W (Mary E) fore h9 W Squantum
Brown Yvonne A cash 1229 Hancock r at Braintree
Browne Annie E (wid Wm H F) h113 Elm av 1540
Browne Chas F (34 Exeter) died Dec 24 1933
Browne Chester A (Helen B) estimator h12 Wollaston av 4224W

Browne E Ross (Alice P) clk h96 Sherman
Browne Eliz maid 43 Russell pk
Browne Helen R r113 Elm av
Browne Isabel S tchr QHS h195 Upland rd apt 12 7801M
Browne Leon D (Margt L) h35 Russell pk 5411W
Browne Marion F bkpr 2 Weston av r113 Elm av
Browne Richd T (Florence M) sales B h33 Bass 3792
Browne Vera tchr CJHS h195 Upland rd apt 12 tel 7801M
Browne Westley I (Bertha H) mgr 726 Hancock h111 Willow 2735
Brownell Benj A (Evelyn) com trav h195 Upland rd apt 16
Brownell Nellie M (wid Robt L) r96 Thornton
Browning Wm T guard r317 Belmont
Brownrigg David J (Emma A) elect h28 Mears av
Brownrigg Frank H shoewkr r90 Garfield
Brownrigg John J (Mary A) h90 Garfield
Brownrigg John W ydmn r90 Garfield
Broydrick Lewis L (Mary A) sales h37 Seaway rd 2224R
Bruce Alex student r67 Winthrop av
Bruce Annie J nurse 30 Pleasant h do
Bruce Chas D (Eva) clk h53 Sterling
Bruce Chas R (Viola L) chauf h20 Arnold rd 0515M
Bruce Danl A (Maude) phys 139 E Squantum h do 2575
Bruce David A clk 1603 Hancock r at JP
Bruce Dorothea F tchr Wollaston sch r67 Winthrop av 3056M
Bruce Evelyn F clk r69 Centre
Bruce Frances Mrs h901 Hancock
Bruce Frank r407 Palmer
Bruce Frank F (Angeline) clk h20 Field
Bruce Helen Mrs h67 Winthrop av 3056M
Bruce Helen M (wid Jos M) h45 Penn
Bruce Jas W exp r901 Hancock
Bruce John H r45 Penn
Bruce Jos M chauf r45 Penn
Bruce Mary dom 47 Channing
Bruce Matilda F (wid Frank) clk r69 Centre
Bruce Robt exp r901 Hancock
Bruce Roderick clk r76 Revere
Bruce Warren E (Mary E) bkpr h64 Russell 7109M
Bruce Wm J hlpr r45 Penn
Bruckhof Wm h41 Greenleaf 1726W
Bruin Club Frank A Mullen sec 282 Copeland
Brumfield Phoebe Mrs r105 Sachem
Brundage Chas r487 Hancock
Brundage Jessie A (wid Danl) h182 Quincy av
Brundle Chas E (Margt G) sales h54 Charles
Brunelli Frank C (Agnes) contr 132 Piermont h do 5038
Brunet Annie G (Mrs Jos P) died Jan 17 1933
Brunet Delma shoewkr r106 Bunker Hill av
Brunet John C shoewkr r106 Bunker Hill av
Brunet Jos P shoewkr r106 Bunker Hill av
Brunet Jos U (Delma M) quarrymn h106 Bunker Hill av 5847J
Brunet Margt A r106 Bunker Hill av
Bruno Ann R indy r30 Newcomb
Bruno Bertina A Mrs hrdrsr 1472 Hancock h162 South
Bruno Chas P (Bertina A) barber 1 School h162 South
Bruno John A auto mech r30 Newcomb
Bruno Jos (A Lillian) shoe rpg 166 Liberty 3644 h200 do
Bruno Prisco (Rose) driller h30 Newcomb
Bruns Chas H (Morley) prntr h94 Oakland av
Brunstrom A Stanley clk 1428 Hancock r44 Carlson
Brunstrom Sidney T clk r44 Carlson
Brusa Ernestine S hrdrsr 1511 Hancock R21 r199 Liberty
Brusin Wm (Hilda) ironwkr h203 Copeland
Bruso Gertrude C hkpr 180 Beach
Bruton Dorothy J tchr Gridley Bryant sch r747 Wash
Bruton Francis r747 Wash
Bruton Geraldine C bkpr r747 Wash
Bruton Gertrude E bkpr r747 Wash
Bruton Jos A rem to N Y city
Bruton Margt A (wid John F) h747 Wash 2574
Bruton Margt R drftsmn 114 E Howard r747 Wash 2574
Bruton Marie J tchr r747 Wash
Bruton Rose C tchr Montclair sch r747 Wash 2574
Bryan Edw J (Martha) shpr h39 McDonald
Bryan Edw S (Orpha B) h27 Willow av 9214M
Bryan Ernest C (Ellen) supvr h9 Taylor 1546R
Bryan G Irene clk 1486 Hancock r21 Willow av
Bryan Helen F clk 1486 Hancock r21 Willow av
Bryan J Leon clk r193 Arlington
Bryan Jas T (Mildred L) ptrnmkr h38 Lawn av
Bryan John F eng r51 Hilda
Bryan John J lab r193 Arlington
Bryan John T (Rena G) mach h41 Union
Bryan Jos W (Margt F) sales 53 Mass av h21 S Junior ter
Bryan Kathleen L sales r193 Arlington
Bryan Margt (wid Edw M) h21 Willow av 0142W
Bryan Mary M Mrs h193 Arlington
Bryan Mary V Mrs waitress 1237 Hancock h100 Wash apt 21
Bryan Matthew F (Alice J) truckmn h226 West
Bryan Warren E clk r27 Willow av
Bryan Wendell J clk r21 Willow av
Bryans Rose R (wid Wm A) r34 Upland rd
Bryant Alvin V (Frances M) (Cardoza & Bryant) 649 Hancock h11 Wayland
Bryant Alvin W (Edith E) carp h32 W Howard
Bryant Bldg 93 Willard
Bryant Clarence A r133 Marlboro
Bryant Doris B Mrs dept mgr Granite Trust Co 1400 Hancock and treas 1359 Hancock R4 h24 Willow 2008W
Bryant Fanny I r75 Lincoln av
Bryant Gridley School Margt E Sweeney prin 111 Willard
Bryant Jannette A (wid Eldridge H) h50 Phillips 5372J
Bryant John W (Margt F) sales h198 Billings
Bryant Lisabelle (wid Orville F) r86 Davis
Bryant Priscilla student r86 Davis
Bryant Richd F (Doris B) ins h24 Willow 2008W
Bryant Thos r99 Beach
Bryant Warren E atdt 515 Quincy av r32 W Howard
Bryant Wm L pntr h34 Lyons
Bryar Cecil W (Mary J) clk r28 Upland rd
Bryar Grace M Mrs h17 Greenleaf apt 16 Gra 9580M
Bryar Harold F credit mgr r17 Greenleaf apt 16
Bryar Jos W (Margt F) chauf h21 S Junior ter
Bryar Ruth M clk 93 Beale r17 Greenleaf apt 16
Bryar Winton S auditor r17 Greenleaf apt 16
Bryce Danl (Margt) reamer h60 Winter
Bryden Michl (Sarah) lab h18 Buckley
Bryer Mattie M sales r53 Buckingham rd
Bryson Gordon N (Alice S) sales 687 Hancock h10 Warwick 6058M
Bryson Margt Mrs sales 665 Hancock R5
Bryson Nancy G r141 Fenno apt 1
Bubear Alfd C auto mech r31 Milton rd
Bubear Beatrice A clk r31 Milton rd
Bubear Geo V (Marion W) clk h114 Wash 0503
Bubear Ralph garagemn h31 Milton rd
Bucarla Louis barber 6 Saville r at Everett
Buccello Guido (Lena) mach h125 Water
Bucci Nicola (Mary J) lab r31 Baxter
Buccilli Domenico (Annie) lab h99 Phipps
Buccilli Ralph (Iolanda) granite 262 Centre Pre 6945M r22 Franklin
Buchan Thos (Mary F) h52 Charles wd 1 Gra 7319J
Buchan Thos (Lily G) mason h76 Amesbury
Buchan Walter H (Mary A) prntr h85 Winthrop 8829W
Buchanan Alexie F Mrs C S pract r33 Park 5616
Buchanan J Stewart (Adele B) ins h314 Elmwood av 8331M
Buchanan John G (Georgina H) mach h89 Goddard
Buchanan Robt W (Mae) auto tops 28½ Revere rd h28 do

NATIONAL
MOUNT WOLLASTON BANK
Established 1853
SAVINGS DEPT. SAFE DEPOSIT VAULTS

Buchanan Wm H ydmn 740 Wash h at Ros
Buchette Jos (Margt) lab h102 Chubbuck
Buck Chas H (Eliz S) woodwkr h57 Trafford
Buck Edyth M student ENC
Buck Florence R (wid Fredk H) h100 Merrymount rd 6626J
Buck Fredk E (Dorothy B) pastor St Chrysostoms Epis Ch h523 Hancock 0737
Buck Harland r57 Trafford
Buck Janice R r100 Merrymount rd
Buck Louise E student r100 Merrymount rd
Buck Norma Mrs cook 521 Southern Artery r at Brockton
Buck Stewart r100 Merrymount rd
Buck Walter R (Jane E) sales 1556 Hancock h10 W Squantum
Buckam Robt sales r7 Temple
Buckingham Bertha M (wid John D) h31 Edgemere rd 7647J
Buckingham Burdette tchr QHS r at B
Buckini Louis J mgr 59 Billings rd h63 Dysart 6832R
Buckley Ada F (wid Wm M) sales r19 Conrad
Buckley Ada L sten r144 Upland rd
Buckley Albert L hlpr r64 Buckley
Buckley Ambrose E carp r45 Station
Buckley Anne clk r247 Farrington
Buckley Annie E tchr r19 California av
Buckley Annie G r68 Babcock
Buckley Arth J (Gertrude M) plmbr 28 Chestnut h12 Stevens
Buckley Bridget E (wid John) h22 Berkeley 8271
Buckley Cath F var 130 Bates av h do 1741R
Buckley Cath T bkpr r22 Berkeley
Buckley Chas F (Nora M) sales h56 Madison av 1015R
Buckley Chas H shpr r144 Upland rd
Buckley Chas P (Ada R) elect h144 Upland rd
Buckley Chas T (Thelma G) plstr 78a Myrtle r at Dor
Buckley Edw T (Mary F) msngr h15 Beacon
Buckley Eileen r144 Upland rd
Buckley Emily G Mrs bkpr 18 Chestnut h at Braintree
Buckley Geo H (Marion L) film opr h9 Charlesmount av
Buckley Gertrude F tchr Adams Shore sch r45 Station 0166W
Buckley Henry I garage 329 Willard 5426 h19 California av
Buckley Jas J (Olive) mgr 582 Wash h580 do
Buckley Jas W prsmn r68 Babcock
Buckley Jane Mrs h961 Southern Artery
Buckley John (Seraphina H) eng h64 Buckley 5499W
Buckley John jr (Martha) tallymn h85 Copeland
Buckley John E acct r19 California av
Buckley John J r41 Freeman
Buckley John J (Teresa F) lab h356 Granite
Buckley Jos (Regina) sales 50 French h172 Farrington
Buckley Jos D (Mary A) auditor h221 Harvard
Buckley Jos M (Lillian G) hlpr h325 Wash
Buckley Margt G opr h247 Farrington
Buckley Margt M clk 954 Hancock r22 Berkeley
Buckley Margt V Mrs sales 1466 Hancock h13 S Junior ter
Buckley Marie E r130 Bates av
Buckley Mary E (wid Wm A) h17 Prospect 0168W
Buckley Mary L clk r22 Berkeley
Buckley Mary L (wid Dennis F) h45 Station 0166W
Buckley Robt A mach r25 Merrymount av
Buckley Thos P doormn 12 Chestnut
Buckley Timothy driver 18 Chestnut h at Dor
Buckley Timothy J (Margt V) mach h13 S Junior ter
Buckley Vincent C (Louise M) watchmn h48 Cross
Buckley Walter E lab r45 Station
Buckley Walter R (Theresa C) police 442 Southern Artery h26 Hall pl
Buckley Wm A sales 67 Federal av r17 Prospect
Buckley Wm F (Emily) rem to Braintree
Buckley Wm J (Gertrude M) chauf Eng 6 h72 Babcock
Buckley Wm J (Christine L) civ eng h41 Freeman
Buckley Wm J elect r22 Berkeley
Buckley Wm L r56 Walnut
Buckley Wm L (Sarah A) sales h25 Merrymount av
Buckley Wm L jr clk r25 Merrymount av
Buckman Nellie E (wid Geo O) hkpr 71 Bigelow
Buckner Mae Mrs clk 1435 Hancock r at Abington
Budd Louise C bkpr r32 Greenwood apt 14
Buddenhagen Cletus G (Edna) insp h61 Webster 8722M
Budding J Arth student r819 Southern Artery
Budding Wm A (Hazel E) mach h819 Southern Artery 5430W
Budrick Casper J student r139 Main
Budrick Jos (Philomina) meats 139 Main h do
Buell John E (Mary E) police 442 Southern Artery h39 Roseliin av 4357M
Buell Leonard D mtlwkr r39 Roselin av
Buffkin Evelyn Mrs maid 1 Sea
Bugbee Frank A (Marjorie A) clk h40 Ridgeway
Bugbee Wm H (Eliza) steward 692 Quincy Shore blvd h38 Glover av
Bugden Wm H (Lillian M) rem to Somerville
Bugel Clemens A (Eleanor M) jwlr h8 Webster 8259W
Bugel Eleanor clk r8 Webster
Bugel Rosamond clk r8 Webster
Buhl Frank P (Bessie H) ship ftr h1638 Hancock
Buie Maud D Mrs mgr 1441 Hancock r at Dor
Building Laborers Union No 133 Antonio Venditti rec sec 12 Main meet 1st Thurs 1382 Hancock
BUILDING MANAGEMENT INC Harris Poorvu Pres-Treas Real Estate 10 State Boston Tel LAF 3414
Buker Grace F Mrs bkpr r44 S Central av
Buker Vance E pres-treas 1241 Hancock Pre 0353 h64 Presidents la Pre 3150
Buker's Inc Vance E Buker pres-treas jwlry 1241 Hancock Pre 0353
Bulger Cyril M (Lena M) washmn 43 Fayette h170 Billings rd
Bulger Harold J lndymn r14 Clark
Bulger Kathleen M dom 39 Woodward av
Bulger Raymond W (Sadie) lndymn 43 Fayette h14 Clark
Bull Helen L (wid Walter E) h93 Billings
Bullock Ada M Mrs clk r331 Water
Bullock Ada M (wid Edw E) r17 Chester
Bullock Edw C (Elsa F) sales h90 Winthrop av 2806R
Bullock Herbert r124 Faxon rd
Bullock Herbert S (Cath F) eng h124 Faxon rd
Bullock Ralph I opr r124 Faxon rd
Bullock Wm E (Eleanor E) archt h12 Summit av 6398R
Bullock Wm M batterymn 184 Wash r at Braintree
Bumbacker Robt chemist r44 Russell pk
Bump Mildred F tchr John Hancock sch r at Brockton
Bumpus Morris E lwyr 1372 Hancock R8 tel 4110 r17 Edgemere rd 6788W
Bumstead Chas W (Eliz V) agt h35 Arnold rd
Bunce W A fore 15 Hayward r at N Abington
Bunker Carolyn E student r84 Glendale rd
Bunker Darius W (Mabel D) asst mgr h84 Glendale rd 9371
Bunstein Herman G (Evelyn M) sales eng h477 Newport av 0538J

Bunton A Andrew (Isabel D) sales 50 French h13 Oakridge rd 5612W
Buonfiglio Vincent (Lydia B) undtkg 11 School h92 Centre 5319M
Buote Jos M (Anna) carp h37 Glover av
Burak Leon (Rose) pntr h74 Lancaster 0119M
Burbank Everett C (Bertha H) sales h95 Freeman 5173M
Burbank John auto mech 338 Wash h at B
Burbank Laura (wid Wm H) h28 Gordon
Burbank Raymond O mgr 693 Adams r at Nantasket
Burbank Wm H cond r28 Gordon
Burbine Albert D (Helen M) atdt h291 Newport av apt 4
Burch Herbert J mach r207 E Squantum
Burchfield Oscar K student ENC r23 E Elm av
Burchill John lab r39 Baxter av
Burchill John J clk r260 Newbury av
Burchill Margt F clk r260 Newbury av
Burchill Sam T mach h260 Newbury av
Burchsted Chas F (Emma M) rprmn h52 Edison 6571W
Burchsted Chas F jr student r52 Edison
Burchsted Norman L (Mary T) carrier 2 Wash h65 Willet 1138J
Burchsted Russell L clk r65 Willet
Burckhart Agnes C (Mrs Nicholas A) died Oct 25 1932
BURCKHART NICHOLAS A Vice-Pres Frost Coal & Oil Co 488 Neponset av Tel TAL 1500 h16 Freeman Tel GRA 4264W
Burdakin Eleanor R hrdrsr 335a Newport av r111 Davis
Burdakin L Richd (M Gertrude) sales h111 Davis 5596J
Burdett Harry (Clara) eng h10 Florence 1817W
Burdett Marion chemist r10 Florence
Burdick Arth J (Emily L) clk h19 Newfield 3312R
Burdick Steph R (Marie L) jwlr h27 Saville av 0915M
Burditt Fredk D (Phyllis L) sales h91 Thornton 6655R
Bureau of Municipal Research of Quincy Mass Inc Chas L Gilliatt pres Delcevare King v-p Wm W Grieves treas 1535 Hancock R14 Pre 1480
Burfitt Norman W (Frances) welder h30 Brooks av
Burford Jos W (Mabel L) sales h15 Belmont 9060M
Burg Chas (Elsie) mus tchr 309 Wash r do
Burg Jos (Bessie) meats h309 Wash 4134W
Burg Ralph student r309 Wash
Burger Jos T housemn 86 Greenleaf r do
Burger Mary E r65 Greenleaf apt 7
Burgess Arth I (Marguerite W) lwyr 1364 Hancock R21 Gra 3800 and State Rep h14 Marion 6097
Burgess Edgar W (Mary L) carp h32 Colby rd 6741J
Burgess Edw ptrnmkr r64 Edison pk
Burgess Francis S (Arline R) acct h80 Freeman
Burgess Fredk elect r64 Edison pk
Burgess Gates B (Jane E) supt h20 Kemper apt 14
Burgess Geo loftsmn r64 Edison pk
Burgess Geo B (Bessie B) rem to Boothbay Harbor Me
Burgess Geo H (64 Edison pk) died Nov 24 1933
Burgess Hannah (wid Geo H) h64 Edison pk 5899R
Burgess Harold G washer 740 Wash h at Weymouth
Burgess Harriet (wid Harry) r667 Sea
Burgess Jeannette sec 550 Adams r15 Phipps
Burgess John R sta atdt h667 Sea
Burgess Jos C (Alicia M) chauf h15 Phipps 4792J
Burgess Lizzie J (wid Frank) h355 Highland av 0810
Burgess Mary C bkpr 1603 Hancock r15 Phipps
Burgess Max (Beatrice) dental mech h66 Carlisle 0658W
Burgess Mona clk h18 Grand View av apt 1
Burgess Nelson A (Madeline B) clk h3 Bicknell
Burgess Othello H (Maude A) brakemn NYNH&H h146 Madison av 4200W
Burgess Robt r407 Palmer
Burgess Robt (Lillian) loftsmn r112 Arnold
BURGIN CLARENCE (Minnie M) Pres Quincy Savings Bank 1374 Hancock and Vice-Pres 550 Adams h131 Monroe rd Tel GRA 0280
BURGIN THOMAS S (Marjorie C) Pres-Treas Thomas S Burgin Inc 1364 Hancock Tel GRA 3000 h22 Stoney Brae rd Tel GRA 8775
BURGIN THOMAS S INC Thomas S Burgin Pres-Treas Nelford J Platner Jr Vice-Pres Rose E Drake Clerk Insurance Room 24 Adams Bldg 1364 Hancock Tel GRA 3000 See Insurance Dept
Burkard see Burkhardt and Burkhart
Burkard Aloysius C (Mary A) pntr h22 Wittich pl
Burkard Bernard P clk r22 Wittich pl
Burkard Frances C shoewkr r22 Wittich pl
Burkard Regina C r22 Wittich pl
Burkard Rose A pkr r22 Wittich pl
Burke Adrian H shpr r252 Water
Burke Alice T dancing tchr 30 Moreland rd r do
Burke Arth (Irene) lab h50 Taber
Burke Cath sales r5 Felton
Burke Chas E driver 740 Wash h at Braintree
Burke Chester N lab r81 Columbia
Burke Dennis P lab r94 South
Burke Dorothy M clk 3 Arlington r66 Rawson rd
Burke Edna M Mrs rem to Springfield
Burke Edw (Margt) shoewkr h10 Ellerton rd
Burke Edw A mgr 1464 Hancock r64 Presidents la
Burke Edw T hlpr r5 Felton
Burke Ellen (wid Thos) r73 Barham av
Burke Ellen J (wid John F) died May 9 1933
Burke Emma C r34 Russell pk
Burke Francis r152 Davis
Burke Francis J (Rose M) coal and ice 1 Spruce h do
Burke Francis R jr r1200 Hancock
Burke Francis Ramon medical advisor 1400 Hancock R72 and phys 1200 Hancock h do Pre 0205
Burke Frank A (Cath A) druggist h14 Beach 5977J
Burke Geo E r72 Watkins
Burke Geo E drftsmn r66 Rawson rd
Burke Geo P (Agnes G) acct h24 Larry 4672W
Burke Gertrude opr r81 Columbia
Burke Grace L tchr h34 Russell pk 0482W
Burke Harriet (wid Howard B) rem to E Braintree
Burke Harriet S (wid John R) h56 Lincoln av 1784J
Burke Helen F tchr QHS h57 Rogers 1988
Burke Helen T clk r17 Atherton
Burke Herman C lab r81 Columbia
Burke Inez E (wid Walter) r72 Gridley
Burke Isabella M Mrs (Jas F Burke & Co) 1431 Hancock R1 Pre 0385 h48 Whitney rd 2833M
Burke Isabelle M tchr r48 Whitney rd
Burke J Walter sales mgr r46 Buckingham rd
Burke Jas A (Mary J) pntr h75 Carlisle 1042M
Burke Jas E (Cath) reporter h53 S Walnut
Burke Jas F (Mary) mldr h85 W Squantum 8553W
Burke Jas F (Kath A) real est 30 Moreland rd h do 2413
Burke Jas F & Co (Mrs Isabella M Burke) ins 1431 Hancock R1 Pre 0385
Burke Jas T piper r10 Ellerton rd
Burke Jeremiah (Lillian) insp h31 Berkeley 4140M
Burke John A (Bertha R) sales h34 Upland rd 2924J
Burke John F mldr 91 Holmes h at Weymouth

Burke John G clk r28 Herbert rd
Burke John J (Alice L) clk h46 Buckingham rd 4007
Burke John J (Alice M) eng 3 Arlington h66 Rawson rd 1538M
Burke John J sales mgr 50 French h at Dor
Burke John J tool sharpener h20 Quincy av
Burke John T r31 N Payne
Burke John W jr real est 1458 Hancock R215 Pre 1740 r83 Common 4219W
Burke Jos E shoewkr r10 Ellerton rd
Burke Jos J (Josetta M) ticket collr h11 Sumner 4273R
Burke Jos L (Margt) fore 83 Penn h81 Columbia 0526
Burke Josephine G waitress 419 Hancock r5 Felton
Burke Julia shoewkr r94 South
Burke Lillian E (wid Thos F) h127 Clay
Burke Loretta shoewkr r81 Columbia
Burke Lucy V (wid Jas H) h5 Felton
Burke M Eliz bkpr 1431 Hancock R20 r48 Whitney rd
Burke Margt waitress 1 Chestnut r501 Hancock
Burke Margt F (wid John W) h83 Common 4219W
Burke Marion F sten r65 Payne
Burke Mary E r48 Whitney rd
Burke Mary E clk r14 Beach
Burke Mary E clk R8 City Hall r17 Atherton
Burke Mary G instr r30 Moreland rd
Burke Muriel Mrs h147 Holbrook rd
Burke Philip A (Margt G) sales h219 Centre
Burke Raymond mldr 91 Holmes r at Weymouth
Burke Richd (Delia) mgr 125 Montclair av h202 W Squantum
Burke Robt G pkr h26 Willet 7711W
Burke Robt J r28 Herbert rd
BURKE ROYDON (Jean A) Insurance of all Kinds 62 Granite Trust Bldg 1400 Hancock Tel PRE 0156 Resides 284 Adams Tel PRE 0907 See Insurance Dept
Burke Ruth M clk r14 Beach
Burke Steph G (Florence E) acct h12 Reardon 5642W
Burke Stewart P rem to Dor
Burke Thos F (Mary J) shoewkr h31 N Payne
Burke Walter H driver 740 Wash h at Dor
Burke Wm G lab r81 Columbia
Burke Wm I (Mary E) boilermkr h85 Edison pk
Burke Wm J (Doris) plstr r62 Raycroft
Burke Wm J (M Frances) time kpr h11 First
Burke Wm R (Nora M) priv sec h28 Herbert rd 6732J
Burke Wm R jr r28 Herbert rd
Burke Zayma K (wid Walter E) r284 Adams
Burkett Laura B (wid John A) r9 Thornton 9499J
Burkett Raymond P (Martha) clk h9 Thornton 9499J
Burkhardt John E (Hannah) chf eng h28 Glendale rd 5890
Burkhart John A pres 695 Adams h at B
Burkhart Jos H (Margt F R) sales h84 Campbell 8890M
Burkhart Marjorie M sten r84 Campbell
Burkinshaw Jos mgr 1354 Hancock r64 Presidents la
Burleigh Fred A (Bertha M) riveter h25 Mound
Burleigh Wilbur J clk r443 Newport av
Burlen Lorenzo W jr sales r326 Atlantic
Burlen Mary H (wid Lorenzo W) h326 Atlantic 0619M
BURLEN ROBERT & SON (Alfred H Burlen) Bookbinders Paper Rulers and Embossing 301 Congress Boston See page 51
Burlen Wm K sales r326 Atlantic
Burnett Dorothy L tchr Danl Webster sch h100 Wash apt 18
Burnett Howard W (Ethel T) fore 15 Hayward h at JP
Burnham Annie E r30 Park
Burnham Della M Mrs bkpr 254 Wash h9 Atherton 5172R
Burnham Donald M (Florence) sales h206 Fayette
Burnham Edw M (Ada W) mgr h30 Park 8786
Burnham Harold A (Ardelle) carp h70 Lawn av 8768W
Burnham Harry G (Mildred E) asst supvr attendance pub schs h226 Everett 8361M
Burnham Howard P (Evelyn C) sales 100 Quincy av h274 Beale 0645J
Burnham Matthew (Mary F) mgr 53 Hancock h55 do
Burnham Philip W (Kathleen) clk r21 Whitney rd
Burnham Ralph S (Della M) eng h9 Atherton 5172R
Burnham Robt H (Florence M) tchr h61 Bigelow 0768
Burnham Roger A mariner r30 Park
Burns Albert H (Theresa F) plmbr h156 Independence av 7686W
Burns Alice buyer r67 Spring
Burns Anastasia (wid John E) h30 N Payne 1511W
Burns Annie E tchr Atherton Hough sch h12 Cheriton rd 2025W
Burns Carroll H (Christine) clk h189 Everett apt 14
Burns Clarence L (Florence V) estimator h63 Elm av 3061
Burns Dorothy M r77 Columbia
Burns Edw (Marie) city lab h10 Madison av
Burns Edw D lab r10 Madison av
Burns Elmo C (Kathryn V) mach h49 Barham av
Burns Ernest (Marion G) plmbr h407 Furnace Brook pkway
Burns G Luther (Laura M) sales h22 Windsor rd 9726
Burns Garrett asst embalmer 1085 Hancock h at E Braintree
Burns Gerald A student r10 West
Burns Helen M buyer r30 N Payne
Burns Helen M tchr NQHS r at Abington
Burns Helene K tel opr h200 Presidents la apt 16
Burns Herbert N (Dorothy J) sales h67 Vassall 4902W
Burns Jas h15 Dee rd
Burns Jas (Mary J) h15 Kittredge av
Burns Jas A (Margt) chauf r71 Cleverly ct
Burns Jas S (Kath M) treas h43 Highland rd 6155
Burns John N (Petronilla L) fmn h467 Quarry
Burns Jos E (Mary J) dept mgr 1092 Sea h67 Spring 0210R
Burns Leo J clk r10 Madison av
Burns Margt L tchr QHS r12 Cheriton rd 2025W
Burns Martin F (Sarah J) h49 Brook 8915M
Burns Mary Mrs hrdrsr 1218 Hancock h29 Common
Burns Matthew E (Cath E) chf's chauf QFD 26 Quincy av h10 West
Burns Melvin G prod B r67 Spring
Burns Robt E clk r67 Spring
Burns Robt O (Evelyn) meats 9 Bayfield rd 4616 h at Arl
Burns Robt R (Mary E) mach h82 Butler rd
Burns Sue A maid 34 Fairmount way
Burns Thos F (Cath F) horse shoer h12 Merrymount av 1237R
Burns Thos J r20 Quincy av
Burns Wesley M (Eliz R) r10 West
Burns Wm F (Alice E) acct h57 Avalon av
Burnside Leslie W (Leah H) elect h42 Allerton
Burnside Nelson supvr 15 Hayward h at JP
Burr Dorothy M student r41 Cliff
Burr E Waters (Mary A) chauf h41 Cliff Pre 1143
Burr Geo W (Queenie V) asst fore 55 Brackett h39 Broady av
Burr Harry S (Mildred L) sales h39 Wollaston av 2424W
Burrans Chas T (Kathleen A) pntr h218 Bellevue rd 6966W
Burrell Alfd A (Helen L) cigars h12 Dimmock apt 19
Burrell Bert sales 72 Wash r at S Weymouth
Burrell Elsie D sec r125 Wash apt 5
Burrell Evelyn C r12 Greenleaf
Burrell Gordon E (Elsie J) shpr h21 Arthur
Burrell Harold F (Ruth A) dentist 665 Hancock R2 Pre 1017 h22 Hummock rd
Burrell Harold W (Margt H) cond 954 Hancock h110 South 9382W
Burrell Helen L Mrs sten 1509 Hancock h12 Dimmock apt 19

Burrell Norman D (Ada M) elec contr 108 Montclair av h do 0299
Burrell Ralph E (Inez I) clk h38 Bedford
Burrell Susanna F (wid Frank E) h125 Wash apt 5 tel 4526R
Burrell Wm M (Antoinette P) RR agt h111 Beach 1837
Burrill Clarence porter 131 Hancock r at Weymouth
Burrill Mary A (wid Walter E) h49 Walker 8471W
Burroughs John H (C Edith) surveyor h31 Chickatabot rd 4220R
Burroughs John H jr clk r31 Chickatabot rd
Burrows Harry H millmn 38 W Squantum r at Dor
Burrows Orville T (Mildred L) mach h12 Hawthorn
Burrows Wm M (Mary L) oiler h68 Farrington
Burrus Russell L (Olive S) marketing specialist U S h25 Wampatuck rd 4359M
Bursmith Wm H (Claire A) mgr h21 Janet rd
Burstein Ray mgr 1442 Hancock r at Mattapan
Burt Eleanor E student r188 Safford
Burt Jos E (Wilhelmina M) plmbr h188 Safford Pre 6694
Burt Wilhelmina M Mrs beauty shop 188 Safford h do
Burton Richd F (Mary C) opr 954 Hancock h53a Mill
Burton Robt C died Jan 8 1933
Burwell Edith Mrs h120 Elliot av
Buscemi Giuseppe h90 Water
Buscemi Rosario r90 Water
Bush Austin W shoewkr r25 Hodges av
Bush Zenas C died Dec 17 1933
Bushman Francis E (Evelyn J) treas 137 Cross h at Braintree
Bushman Rose Mrs h313 Franklin 1337W
Bushong Annie E (wid Steph) h28 Berry
Bushong Jas S mason r28 Berry
Bushong Jos A elect r28 Berry
Bushong Marion r28 Berry
Bussell Geo P (Margt D) sales h166 Highland av 4471R
Bussler Ralph G student r99 Bromfield
Bussler Sarah E Mrs h99 Bromfield 5342R
Bussolini Bros (Gerolamo and Gaspare) furn mfrs 430 Willard 4006M
Bussolini Gaspare (Inez) (Bussolini Bros) 430 Willard h424 do
Bussolini Gerolamo (Adele) (Bussolini Bros) h426 Willard
Bustin Dillon J (Grace L) asst supt h11 Sea av
Butchard John F (Helen V) prsmn h47 Piermont 2331W
Butchart Geo (Margt) mach h61 Germain av
Butcher Geo M (Elsie R) chauf h86 Trafford 8103R
Butcher Wilfred M lab r86 Trafford
Buthlay Gilbert B (Margt) mach h12½ Intervale
Butler Abigail (wid Jas F) h63 Ocean 3332M
Butler Arth T (Mary) varnish wkr h370 Hancock
Butler Carmeleen M cash 1454 Hancock r58 Holmes apt 4
Butler Eva A beauty shop 24 Arnold rd h do 2767J
Butler Frank E (Ruby) clk h81 Arnold
Butler Harry B (Josephine M) shipwkr h1 Odom
Butler Hildur E Mrs hkpr 21 Robertson
Butler Ira E (Mary C) chef h58 Holmes apt 4
Butler Irving J (Margt M) asst mgr h198 W Squantum
Butler Irving R (Mabel O) clk h5 Bedford 8716M
Butler Jas E (Grace M) investigator h505 Hancock
Butler Jas F (63 Ocean) died Jan 14 1933
Butler Jas T (Mildred H) sec h45 Conant rd 2258M
Butler John lab 600 Southern Artery r21 Lawrence
Butler P Thos (Ethel G) h86 Safford
Butler Robt J (Alice) elect h12 Clark
Butler Thos r6 Hull
Butler Wm J (Mary V) sales h22 Cushing 1426M
Butman Elmer J (Ellen M) elect h18 Piper
Butt Barbara E sec r18 Ellerton
Butt Julia A waitress 93 Beale r175 Fenno
Butt Raymond A (Mildred W) sales h41 Bromfield 3467W
Butt Sam A (Barbara M) blksmith h18 Ellerton rd 0663R
Butt Sam A jr shipwkr r18 Ellerton rd
Butterfield Annie Mrs r45 Adams
Butterfield Chester H (Dorothy M) mgr r53 Ferndale rd
Butterfield Earl V (Mary E) carp h69 Sharon rd 3257
Butterfield Henry (Laura M) pntr h53 Ferndale rd 6219M
Butterman Emma F (wid Fred) h226 Franklin
Butters Henry L (Isabel G) ins h10 Albany 8744R
Butters John F (Mary G) clk h291 Newport apt 3
Butters Maria E (wid Geo W) died Nov 22 1933
Butters Maud E tchr h68 Davis 0135R
Butters Ruth G mgr r68 Davis
Butterworth Jas A (Florence L) clk h175 Atlantic 6980M
Butterworth Marshall S sexton Wollaston Unit ch r83 Conant rd
Butterworth Walter (Helen E) insp h27 Merrymount rd
Butterworth Wm B (Ida M) sales h83 Conant rd 9337W
Buttimer Rose A (wid Frank B) h112 Billings rd 0630
Buttolph Fannie S (wid John E) r290 Billings
Buttrick John D radio opr r26 Stewart
Butts Jas M (Helen) carp h33 Glover av
Butts Lindsley O (Hester K) boat bldr 90 River h86 do 4500
Buxton Chas M drftsmn r447 Quincy Shore blvd
Buzzell Estella L (wid Henry A) r14 Myrtle
Buzzell John A (Anna E) sales 238 Wash h14 Lafayette
Buzzi John B (Mary T) meter tester 1535 Hancock h11 Clarendon
Buzzi Mario J carp 1535 Hancock r1455 Furnace Brook pkway
Buzzi Mary A (wid Henry) h1455 Furnace Brook pkway
Buzzi Peter J (Mary E) meter tester 1535 Hancock h41 Riverside av
Bye Ernest E (Esther E) lab h20 Northfield av
Byer Max M bkpr 1248 Hancock r at Dor
Byers Wm r14 Prout
Bynon Olive E student ENC r23 E Elm av
Byorkman Caroline C (wid Andrew) died May 21 1933
Byorkman Harry A (Pressie A) prntr h33 Holyoke
Byrne Geraldine V r58 Hodges av
Byrne Grace E Mrs r255 Copeland
Byrne Jas C (Jean) insp 55 Brackett h11 Ryden
Byrne John J (Annie E) mtrmn 954 Hancock h140 Squanto rd 4983M
Byrne Kenneth A sales r34 Hancock ct apt 4
Byrne Malachy M stmftr r71 Billings rd
Byrne Marcella K (wid Jas C) clnr QPJHS r231 Whitwell 3917W
Byrne Margt h21 Atherton
Byrne Mary E (wid Edw P) r58 Hodges av
Byrne Raymond J plmbr h58 Hodges av
Byrne Susan E (wid Myles) h102 Elmwood av 5330R
Byrne Walter J (Ruth F) sales h1 Brae rd
Byrnes Alfd H sales 50 French r91 Pleasant
Byrnes John F (Mary) acct r29 Common
Byrnes Mary T clk 1495 Hancock r at Dor
Byrnes Thos N (Mary A) sales h62 French
Byron Alfd A dyer r68 Upland rd
Byron Jas F (Bridget E) h92 Thornton 6165R
Byron John E lieut Ladder 2 r72 Quincy av
Byron Lawrence R tchr Trade sch h at Woburn
Byron Mildred C hrdrsr h72 Quincy av Pre 0924
Byron Patk A police 442 Southern Artery h72 Quincy av Pre 0924
Byron Wm J h43 Grove 4523M
Byron Wm J shipftr h72 Quincy av
Bysshe Herbert A (Grace B) mach h48 Cliff 1188W
Byther Nellie R (wid Chas S) r86 Utica
Bythrow Cath (wid Ephraim) h718 Adams

GREEN "O" DIRECTORIES GIVE SERVICE

Bythrow Geo V (Louise) chauf 954 Hancock h718 Adams
Bythrow Irving M sales 490 Wash r718 Adams
Cabeen Arnott M r51 Curlew
Cacciaguerra Angelina (wid Henry) r127 Independence av
Caddy Albert F lab r58 Parker
Caddy Geo H lab r58 Parker
Caddy Harold F (Hattie B) awninghgr h21 Wollaston av 6480M
Caddy Mary E (wid Wm J) h58 Parker
Caddy Ruth E Mrs h217 Granite
Caddy Wallace T (Sadie E) fore 37 Wharf h271 Wash
Cade Wm E (Grace J) sales h333 Belmont 6887J
Cadger John T (Charlotte) fore h32 Palmer
Cadogan Neal L (Julie A) eng h50 Lunt
Cadotte Rose (wid Frank) nurse 14 Edinboro rd h do
Cady Fredk P mgr 435 Wash r at Weymouth
Cafarella Bros (Gaetano and Frank) meats 77 Newbury av Pre 2368
Cafarella Frank (Cafarella Bros) r68 Young
Cafarella Gaetano (Felicia) (Cafarella Bros) h68 Young
Cafarella Jos fruit B h30 Gordon wd 6
Cafferty Anthony hlpr 2 Holbrook rd r at Dor
Cagney Alice M tchr r95 W Elm av
Cagney Anna M sten r95 W Elm av
Cagney K Edith tchr r95 W Elm av
Cagney Mary T (wid Thos E) h95 W Elm av 3642M
Cagney Wm C student r95 W Elm av
Cahill Cath nurse 114 Whitwell r144 do
Cahill Cath (wid John) drsmkr h285 Wash
Cahill Cath M bkpr r285 Wash
Cahill Edw J (Sullivan & Cahill) 200 Sea 0182 r59 Pontiac rd 8228R
Cahill Edw J confr r201 Copeland 4758W
Cahill Ellen E r76 Franklin
Cahill Geo A (Annie M) police lieut 442 Southern Artery h59 Pontiac rd 8228R
Cahill Geo H clk r175 Arlington
Cahill Geo M police 442 Southern Artery r59 Pontiac rd
Cahill Henry C coal (Everett) r50 W Elm av
Cahill Jas F ironwkr r201 Copeland
Cahill Jeremiah (Margt) carrier 2 Wash h15 Baxter av
Cahill John D (Jennie B) roofer h77 Highland av 4869
Cahill Jos F shpr 71 Vernon r at B
Cahill Lawrence A insp r59 Pontiac rd
Cahill Margt M clk 1535 Hancock r76 Franklin
Cahill Margery E Mrs bkpr 80 Beale r78 Chapman
Cahill Mary W (wid Thos F) h201 Copeland 4758W
Cahill Patk J lab rear 31 Fenno h at Dor
Cahill Peter J sales h76 Franklin 0968M
Cahill Peter J jr police 442 Southern Artery h32 Putnam
Cahill Russell F elect r201 Copeland
Cahill Thos A (Margt A) watchmn h133 E Squantum
Cahill Vincent S (Eliz M) sales mgr h155 E Elm av 5031W
Cahill Wm D (Cath E) fruit h175 Arlington 5795J
Cahill Wm J r43 Turner
Cahn Abr D (Grace W) gro 38 Bedford h11 do
Cahoon Chas E shpr r38 Belmont
Cahoon Clifton D (Irene H) ins h25 Gould 1128J
Cahoon Edw C (Ardella E) barber h38 Belmont
Cahoon Fred C janitor Atherton Hough sch h125 Darrow 2921W
Cahoon Fred C jr (Beatrice D) clk 90 Beale h125 Darrow 2921W
Cahoon Geo E (Louise) msngr 2 Wash h1 Bittern rd
Cahoon Kenneth D student r25 Gould
Cahoon Lester A (Ruth S) acct h142 Granger 3167
Cahoon Miriam H sten r25 Gould
Cahoon Wm H (Hattie F) prntr h54 Marshall
Cain see Kain and Kane
Cain Alice B (wid Wm S) h176 Safford 9363R
Cain Anna V sten r89 Standish av
Cain Anthony R (Mary F) lieut QFD Eng 2 h89 Standish av 0139W
Cain David carp h178 Safford
Cain David W clk r170 Fayette
Cain Ella L r89 Standish av
Cain Frances G tchr r89 Standish av 0139W
Cain Harold A (M Louise) police 442 Southern Artery h43 Atherton 9474J
Cain John T (Agnes T) carrier 2 Wash h68 Keating 8486R
Cain Jos L (L Lillian) lwyr h20 Hughes 2507R
Cain Marion J sten 15 Hayward r28 Baxter
Cain Mary A clk h89 Standish av 0139W
Cain Robt A (Martha L) supt h82 Chapman 6185J
Cain Walter R carp r82 Chapman 6185J
Cain Wm F (Julia E) meter rdr R3 City Hall h28 Baxter 7385J
Cain Wm F jr (Emma M) lea sorter h239 Fayette
Cain Wm S (176 Safford) died Sept 20 1933
Cairnie Peter C (Sarah M) supt h3 Oakland av 0694J
Cairns Earl J hlpr r19 Goddard
Cairns Ernest P (Ethel M) carp h5 Mt Ararat rd
Cairns John M (Cath) carp h19 Goddard
Cairns Thos (Jennette B) janitor h70 Crosby
Cairns Willard D (Eliz P) chauf 83 Federal av r19 Goddard
Caithness Geo tinsmith r123 Phipps
Caithness Wm (Charlotte H) stonectr 201 Quincy h123 Phipps
Calabrese Jos (Mary E) barber h93 Sharon rd 8188
Calabro Anita clk 1395 Hancock r at Hull
Calabro Anthony (Eva) shoewkr h15 Clarendon 7474R
Calabro Estelle M sec r15 Clarendon
Calabro Jos (Eliz) shoemkr h rear 31 Water
Calabro Jos L (Caroline M) drftsmn h693 Sea 2607W
Calabro Marina (wid Antonio) died Feb 28 1933
Calabro Salvatore (Mary) lab h31 Water
Calabro Steph h rear 31 Water 9268
Calaiacco Pasquale (Virginia) lab h365 Franklin Pre 0809
Calcagno Chas (Angelina) barber h65 Willard
Calcutt Jas F (Pearl H) real est h30 Bellevue rd
Caldarone Giuseppe (Mary) h31 California av
Caldarone Theresa r44 Edison pk
Caldarone Thos J (Adalina) asst dist mgr 1245 Hancock R34 h44 Edison pk Pre 0444
Caldeira Wm clk 1354 Hancock r1 Hughes
Calderara Antonio (Josephine) stonectr h82 Rodman
Calderara Bruno r82 Rodman
Calderara Gredo shoewkr r82 Rodman
Calderwood Annie M (wid Lincoln A) r19 Prospect av
Calderwood Chas S student r186 Norfolk
Calderwood Lois student r186 Norfolk
Calderwood Sherman H (Annie E) constable h186 Norfolk
Calderwood Vesta clk r186 Norfolk
Caldewell Eliz nurse 18 Beach h do
Caldwell Edw M h104 Billings rd
Caldwell John H cotton broker r10 Lowe
Caldwell Mabel L clk r104 Billings rd
Caldwell Wm C janitor Coddington sch r121 Glendale rd
Calhoun David J (Margery) carp h50 Shawmut
Calhoun Edna nurse 114 Whitwell r144 do

FROST COAL & OIL CO.
Coal, Fuel Oil—"ANY FUEL"—N. E. Coke, Wood
Deliveries Cover Entire City **TALbot 1500 - 1501 - 1502**

Calhoun John C (Charlotte E) mach h23 Shawmut 6113M
Calhoun Jos C mach r23 Shawmut
Calkin Ernest C sales h60 Colby rd 7191
Calkins Edw W G prntr h117 Utica
Calkins Helen E tchr Mass Fields sch r24 Beach 2008J
Call Harry N (Edith M) fore h26 Ridgeway 6870
Call Horace B tchr CJHS and SJHS r229 Arlington
Call Louis D (Mabelle) pres-treas 343 Newport av and druggist 407 Hancock and 516 Sea 4914 h99 Vassall 9373
Call Maude E (wid Louis D) h229 Arlington
Call Stanley W clk r229 Arlington
Call Vera tchr QHS h40 Butler apt 23
Call's Pharmacy Inc Louis D Call pres-treas 343 Newport av 0400
Callaghan Clifford J (Frances E) clk h42 Harrington av
Callaghan Danl H (Cath) mach h40 Butler apt 6
Callahan Ambrose B (Ellen T) mach h52 Gay
Callahan Anna E (wid John J) h190 Bellevue rd 3232J
Callahan Arth T (Helen M) shoe mfg h232 Wilson av 6873R
Callahan Carroll E opr 954 Hancock h1405 Furnace Brook pkway
Callahan Cath (wid John) h36 Madison av 5995
Callahan Cath M tel opr r36 Madison av
Callahan Edw C (Lillian M) chauf h1405 Furnace Brook pkway
Callahan Francis J shoewkr r9 Canton rd
Callahan Francis V (Annie) sales h37 Campbell
Callahan Geo W (Sadie) laddermn Ladder 5 h134 Harriet av 0883M
Callahan Gertrude F asst librarian 40 Wash r32 Jenness 7009W
Callahan Jas H (Mary M) elect h12 Sutherland ct
Callahan Jeremiah J (Mary F) auto mech h38 Payne
Callahan Joanna seam h86 Crescent
Callahan John (40 Madison av) died Aug 27 1933
Callahan John E auto mech 676 Hancock r11 Berry
Callahan Jos A joiner r11 Berry
Callahan Leo T auto mech 444 Sea h at B
Callahan Lillian E bkpr r53 John
Callahan Margt (wid Wm) h11 Berry 0111M
Callahan Margt M bkpr r11 Berry
Callahan Mary r165 Hancock
Callahan Mary (wid Timothy) r198 Wash
Callahan Mary E (wid Jeremi J) h53 John 6289J
Callahan Mary F drsmkr h86 Crescent
Callahan Mary J (wid Dennis F) r41 Campbell
Callahan Mildred B tel opr h133 Marlboro apt 1
Callahan Richd T r70 West
Callahan Robt A (Cath F) clk h105 Bryant av
Callahan Thos J (Claire) chauf h98 Botolph
Callahan Timothy F (Mary F) fore h127 Huckins av Pre 6747
Callahan Timothy F (Eugenia L) mgr 77 Federal av h257 Harvard 4092J
Callahan Wm F fore r36 Madison av
Callahan Wm H (Mary C) custodian h32 Jenness 4992M
Callbeck Geo W (Augusta F) US insp h51 Cedar
Calliso Asunta (wid Vincent) r90 Water
Calliso Frank lab r90 Water
Calliso Vincenzo (Rose) stonectr h90 Water
Calnan Anna E Mrs h1428 Quincy Shore blvd
Calnan Fredk J clnr 1400 Hancock r1428 Quincy Shore blvd
Calnan John T clk r1428 Quincy Shore blvd
Calnan Mildred S chemist r1428 Quincy Shore blvd
Caloia Jos pntr r60 Brackett
Caloia Louise (wid Basilo) h60 Brackett
Caloia Rosalie D r60 Brackett
Calverby Mildred nurse 114 Whitwell r144 do
Calvert Harry G r24 Appleton
Calvert Henry J (Maude) stmftr h24 Appleton 5507W
Calvi Frank R (Lena E) supvr h303 Beach Pre 1684
Calvin Bldg 620 Hancock
Calvin Edwin (Margt A) sales h189 Bellevue rd 2322M
Calvin Edwin E student r189 Bellevue rd
Cambria Frank (Mary A) fore 15 Hayward h34 Holmes
Camello John clk 1416 Hancock r21 Union
Cameron Albert B (Meta) lab h2 Miller
Cameron Albert D (Delia) crane opr h81 Lancaster
Cameron Alex (Eliz) boilermkr h14 Lawn av
Cameron Amelia L r19 Bennington
Cameron Annabelle dom r54 Kidder
Cameron Atwood H (Eliz C) h291 Newport av apt 23 Gra 0341R
Cameron Bertha dom r54 Kidder
Cameron C Warren (Edith B) sales h34 Windsor rd 8183M
Cameron Clarence D chauf h19 Bennington 2572M
Cameron Donald A (Margt) acct h33 Cummings av
Cameron Donald F treas 3 Arlington h at Hingham
Cameron Dougald lab r7 Dublin
Cameron Edith A clk 1535 Hancock r19 Bennington
Cameron Elsie cook 1237 Hancock r at Braintree
Cameron Emily sten r29 Albion rd
Cameron Florence (wid Angus B) r42 Estabrook rd
Cameron Hattie A dentist asst r71 Independence av
Cameron Irene M clk r81 Lancaster
Cameron Isabella (wid Wm) r403 Wash
Cameron J W Gordon (Ruth I) oiler h136 Willow 3546M
Cameron Jas B ins agt 1400 Hancock R84 r at E Weymouth
Cameron Jean bkpr 53 Franklin r at SB
Cameron Jennie L (wid Frank W) r26 Sewall
Cameron John H linemn 1535 Hancock h54 Kidder 1448M
Cameron Lauchlin linemn 1535 Hancock r100 Botolph
Cameron Leo J (Merilda) acct 15 Hayward h5 Montclair av
Cameron Marion E clk r3 Glenwood way
Cameron Marjorie C sec r291 Newport av apt 23
Cameron Murdock J (Margt M) carp h482 Beale
Cameron Wm A (Eliz) carp h3 Glenwood way
Cameron Wm D (Jennie E) frt solr h318 W Squantum 2612M
Cameron Wm F hlpr r3 Glenwood way
Cammisano Luigi (Mary) lab h112 Water
Cammisano Michl (Margt) lab h109 Franklin
Campagna Jos H (Martha W) druggist 578 Wash 2122 h227 Norfolk
Campbell Adelaide M (Mrs Geo J) died Jan 6 1934
Campbell Albert J (Annie E) sales h81 Appleton 6451R
Campbell Alice E Mrs r105 South
Campbell Anna M bkpr 1400 Hancock R84 r22 Verchild
Campbell Annie E (wid Jas M) r115 Colby rd
Campbell Arth H r173 Hobart
Campbell Beatrice K bkpr r43 Miller Stile rd
Campbell Bessie (wid Wm) bkpr r151 Winthrop 1571M
Campbell Cath died March 3 1933
Campbell Cecil H optician r36 Warren av
Campbell Chas (Georgina M) blksmith 63 Liberty 0731R h36 Warren av 3364W
Campbell Chas (84 Plymouth) died Apr 7 1933
Campbell Chas A (Cath E) mgr h228 Beale 3288
Campbell Chas N bkpr r36 Warren av

Campbell Chester I died Jan 20 1933
Campbell Christina r48 Graham
Campbell Clara E bkpr r60 Rawson rd
Campbell Dorothy (wid Chas) r22 Verchild
Campbell Douglas C (Laura) clk r949 Hancock
Campbell Douglas L (Gwendolyn) sales h76 Bayfield rd South
Campbell Edw J eng h115 Colby rd
Campbell Eleanor r76 Hughes
Campbell Eliz waitress 1 Chestnut r494 South
Campbell Eliz (wid John H) h15 Bowdoin 8114
Campbell Eliz E clk r60 Rawson rd
Campbell Elmer R (Lilly H) bkpr h5 Ebbett
Campbell Ethel M Mrs hrdrsr 6 Tyler h54 Virginia rd
Campbell Frederic P (Margt E) sales h44 Ocean 7990
Campbell Fredk J (Alice E) sales h105 South
Campbell Freeman B (Winifred) linemn 1535 Hancock h68 Glover av
Campbell Geo D (Nettie) h60 Rawson rd
Campbell Geo M (Bertha F) sales h14 Lincoln av 1232W
Campbell Gertrude Mrs sec h7 Eustis
Campbell Gertrude I dom r456 Granite
Campbell Gordon M (Marion E) mach r44 Vane
Campbell Grace M r456 Granite
Campbell Helen M sten r115 Colby rd
Campbell Henry F h181 Taylor 5887W
Campbell Howard E (Cecile C) sales h173 Hobart 1292R
Campbell Jas (Janet D) shipftr h23 Bridge
Campbell Jas K (Elsie) stonectr h456 Granite
Campbell Jas W (Margt C) baker 49 Billings rd h9 Willet
Campbell Jessie F clk r456 Granite
Campbell John A (Cath I) pres-treas 39 Hayward h37 Taylor 8454R
Campbell John E sales r1230 Hancock
Campbell John M (Marion B) ship ftr h160 Main
Campbell John S chef h76 Bayfield rd South 6129M
Campbell John S (Eliz A) ship carp h20 Carruth
Campbell Josephine rep 1229 Hancock r25 Bent ter
Campbell Kenneth P (Jane) mstr mariner h61 Whiton av
Campbell Lilly (wid Malcolm) h25 Bent ter 0745
Campbell Machine Co John A Campbell pres-treas floor machines 39 Hayward 3972
Campbell Malcolm (Marion) boilermkr h43 Miller Stile rd
Campbell Marion L Mrs r18 Eustis
Campbell Martin W (Lila M) linemn 1535 Hancock h21 Overlook rd
Campbell Mary C (wid Ernest W) h304 Beale 1316M
Campbell Mary E artist r22 Verchild
Campbell Mary E sten r37 Taylor
Campbell Minnie E nurse 18 Russell pk h do 7329W
Campbell Murdock A (Cath A) toolmkr 97 Liberty h22 Verchild 6588
Campbell Myrtle C clk r22 Verchild
Campbell Norman M (Mary E) chauf 43 Fayette h146 Liberty
Campbell O W driver 56 Federal av r at E Dedham
Campbell Patk K atdt 56 Federal av r at Islington
Campbell Peter (Mary S) carp h11 Sea av
Campbell Roger W (Mary E) shpr h44 Vane 2194J
Campbell Russell G (Cath M) blksmith h20 Conrad
Campbell Sadie r22 Verchild
Campbell Wallace r22 Verchild
Campbell Warren C (Ethel J) mgr h118 Connell 6248W
Campbell Wm (Nina S) watchmn h48 Graham
Campbell Wm D prntr r60 Rawson rd
Campbell Wm F (Margt H) acct h185 Fayette 2471W
Campbell Wm F (Nora) carp h76 Hughes
Campbell Wm K (Anna F) asst fore h185 Fayette 2471W
Campbell Wm R (Mina) boilermkr h250 Quincy av
Campitelli Carmine shoewkr r143 Quincy
Campitelli Clorinda C stitcher r143 Quincy
Campitelli Euphemia r143 Quincy
Campitelli Nunziato (Concetta) lab h143 Quincy
Canale Frank (Dorothy A) pntr h153 Water
Canali Theo (Josephine) shipwkr h114 Town Hill
Canavan Anna J sales r9 George rd
Canavan Chas F student r198 Whitwell
Canavan Chas J (Mary E) lwyr 1372 Hancock R37 Pre 5218 and clk 2 Wash h198 Whitwell Pre 5666
Canavan Frank police sergt h114 Bryant av
Canavan Martin mgr 263 Beale r at Camb
Canavan Michl F sales h9 George rd
Canavan Michl F sergt police 442 Southern Artery r29 Foster
Canavan Rose A (wid Michl J) r127 School
Candage Alex L (Alice I) woodwkr h20 Webster
Candy Mart Inc The Mrs Olga B Barile mgr 1481 Hancock
Canfield Helen L Mrs var 533 Wash 6485 h28 Shaw
Canhoto Antonio lab r58 Nightingale av
Cann Chas E (Ruth H) clk h291 Farrington apt 4
Cann David H (Grace E) sales h139 Atlantic 1631W
Cann Robt G (Etta M) eng h30 Freeman
Cannavo Cath J r9 Littlefield
Cannavo Frank (Josephine L) barber 1094 Sea h9 Littlefield
Cannavo Guy J r9 Littlefield
Canney John J (Anna F) tel wkr h39 Sunnyside rd 1983
Canniff see Cunniff
Canniff Agnes M student r15 Plymouth
Canniff Edw T granite r15 Plymouth
Canniff John F (Charlotte) pntr h14 Richfield
Canniff Wm C (Mary A) granite h15 Plymouth 0077
Canniff Wm C jr clk r15 Plymouth
Canning Edw A (Margt A) chauf h106 Connell 8572J
Canning Margt F (wid Robt J) h26 Apthorp 2271M
Cannon Eliz J h20 Granville 3725J
Cannon Howard F (Esther) chauf h12 Brook rd exten
Cannon Jas H (Annie E) jam mkr h111 Piermont 3286M
Cannon Jas R clk r111 Piermont
Cannon John (Margt) h15 Thayer 0729M
Cannon John jr meter rdr r15 Thayer
Cannon John C (Anna R) atdt h40 Gilmore
Cannon Margt J r15 Thayer
Cannon Wm M (Grace A) proof rdr h69 Harvard 6467M
Cantalmi See Cantelmi
Cantelli Abr (Kath) stonectr h300 Copeland
Cantelli Alfd (Jeannette) shoewkr h12 Plymouth
Cantelli Andrea (Angeline) h327 Copeland
Cantelli Anthony (Marion) lab r149 Liberty
Cantelli Carmine (Dominica) blksmith h37 Hayden
Cantelli Cesidio (Antonia) blksmith h149 Liberty
Cantelli Chas (Jean) stonectr h53 Nightingale av
Cantelli Danl J (Mary B) monument setter and constable h63 Plymouth 7563M
Cantelli Gaetano (Jennie) blksmith h49 Hayden
Cantelli Louis (Frances) mach h69 Nightingale av
Cantelli Luigi shoewkr r28 Loring
Cantelli Melba drsmkr r37 Hayden
Cantelmi Lucia Mrs presser r144 Quincy
Cantelo Eva E Mrs waitress 1 Chestnut h12 Bradford
Cantelo Sam W (Eva E) carp h12 Bradford 2814J
Cantfill Jas M (Mary K) sealer weights and measures R5b City Hall h30 Madison av 4603W
Cantilli Angelo (Anna) stonectr h23 Brooks av 8010W
Cantilli Constance r23 Brooks av
Cantilli Victoria r23 Brooks av
Cantley Wm (Margt) custodian 1170 Hancock h17 Trescott 5397
Cantrell Anderson H (Ellen) supt h284 Quincy av
Canty Cath F (wid Patk J) h5 Peirce 3093M
Canty David F hlpr 388 E Squantum r at Bline
Canty Geo H (Frances M) hlpr r63 Division
Canty Helen M bkpr pub schs 52 Coddington r5 Peirce
Canty John H mach r50 Hodges av
Canty John S (Helen L) fore 15 Hayward h52 Hodges av
Canty Wm J (Alice L) mach h71 Safford
Caobelli Angelo E stonectr h223 Common 4863M

Caobelli Domenic (Victoria A) hlpr 66 Brook rd h223 Common
Caobelli Primo L cabtmkr r223 Common
Caobelli Regina L r223 Common
Capaccioli John lab h219 Centre 0383
Capaccioli John C (Eliza) shpr r219 Centre
Capen Bernard H (Lesta U) chemist h33 Apthorp 6921M
Caperci Anthony (Margt G) police 442 Southern Artery h11 Victoria rd
Caperci Francesco (Fonsina) shipwkr h10 Payne
Caperci Mary C sales r10 Payne
Capiferri John P (Margery) chauf h111 Federal av
Capiferri Jos F (Annie L) firemn Ladder 4 h329 Southern Artery
Capiferri Primo janitor 21 Gay r do
Capilli Dominick (Plaza Cafeteria) 403 Hancock h at Ros
Capo Anna L Mrs tchr h200 Presidents la apt 1 Gra 9749R
Capobianco Amedeo (Mary) blksmith h2½ Douglas
Capobianco Erasimo (Concetta) mgr 47 Franklin h11 Branch 2210M
Capobianco Florence asst bkpr 114 Whitwell r11 Branch
Capobianco Gerado (Donata) blksmith 266 Centre h1 Douglas
Capodilupo Domenico (Benedetta) baker h66 Trafford 1081W
Capone Anna E r58 Phipps
Capone Carl A r58 Phipps
Capone Jos r58 Phipps
Capone Salvatore (Antoinette) gro 75 Water h58 Phipps
Caporale Esther clk 476 Wash r48 Baxter av
Caporale Leo (Rose) clnr h48 Baxter av
Capotosto Ralph lab Nut Island
Capozzoli Vincent J died Dec 22 1932
Cappabianca Pasquale (Louise) lab h72 Glencoe rd
Cappellini Alfd hlpr 1177 Hancock r891 Sea
Cappellini Alfd J (Lula) police 442 Southern Artery h891 Sea 0569M
Cappellini Crolinda (wid Amedeo) h166 Independence av 7017R
Cappola Anthony (Teresa) lab h2 Germain av
Cappola Biagio died Mar 17 1933
Cappola Henry (Mabel) lab r146 S Walnut
Cappola Jos shipwkr r499 Wash
Cappola Madelaine (wid Biagio) r146 S Walnut
Cappola Marndo (Emma) lab h146 S Walnut
Cappola Peter (Annie) blksmith h23 Canal
Cappola Sabatino (Angeline) plstr h499 Wash
Cappola Sam r499 Wash
Cappolo Semplicio (Rose) chauf h144 Quincy
Cappos Jas (Joan) rstr 1504 Hancock 3485 h38 Holmes
Cappucci Mary clk 1534 Hancock r10 Payne
Cappuccio Jos firemn 41 Wharf r at Rox
Caputa John A sub clk 2 Wash r at Weymouth
Carabbio Edmund J artist B h14 Russell apt 36
Carabin Ambrogio (Victoria) stonectr h22 Trask av
Carabin Louisa seam r22 Trask av
Caradonna Bros (Chas and Vito) fruit 1281 Hancock 2108
Caradonna Chas (Grace) (Caradonna Bros) h225 Federal av
Caradonna Vito (Jeanne) (Caradonna Bros) h16 Wibird
Caravagi Domenica (wid Custodo) r59 Trafford
Caravaglio John (Dora) h500 Willard
Caravaglio Jos (Viola) h602 Willard
Carbonetti Ceasar stonectr h331 Water
Carbonetti John C (Emma) granite 273 Centre h24 Hilltop 2695W
Card Clara M clk h18 Grand View av apt 6
Card Sarah F (wid Wm A) r74 Old Colony av
Cardarell Anthony M (Agnes) ptrnmkr h144 Babcock 7645R
Cardarelli Albert stonectr r49 Brooks av
Cardarelli Camella r49 Brooks av
Cardarelli Clement elect r316 Centre
Cardarelli Constantino (Adelgitta) tlr h50 Brooks av
Cardarelli Donato (Luigia) stone polisher h19 Brooks av
Cardarelli Gulio (Helen) mldr h571 Willard
Cardarelli Louis polisher r316 Centre
Cardarelli Louis polisher h13 S Junior ter
Cardarelli Louise (wid Vincenzo) h35 Taber
Cardarelli Margt sales r49 Brooks av
Cardarelli Peter (Johanna) lab h49 Brooks av 8345J
Cardarelli Victor A (Margt T) roofer h6 Sterling 8810J
Cardiff Edw F (Mary A) sexton St Joseph's R C Ch h77 Raycroft
Cardiff Mary A Mrs hlpr 93 Beale h77 Raycroft
Cardillo Chas clk 18 Chestnut h at Dor
Cardin Helen L sales r90 Sagamore av
Cardin Jos R (Helen) sales h111 Quincy Shore blvd 5754J
Cardinal Agathe R (wid Misael J) h805 Hancock
Cardoza Wilbur B (Lena M) (Cardoza & Bryant) h137 Marlboro
Cardoza & Bryant (Wilbur B Cardoza Alvin V Bryant) elec supplies 649 Hancock
Cardullo Anthony phys 114 Whitwell r do
Carella Alba nurse r18 Larry pl
Carella Candeloro (Josephine) barber h241 Wash 1709
Carella Jalmar chauf r18 Larry pl
Carella John L (Lillian J) chauf h83 Madison av
Carella Jos J phys 241 Wash h do 1709
Carella Leo J (Marion E) agt 1400 Hancock R33 h353 Franklin 9093R
Carella Mary J sten r241 Wash
Carella Orente (Phileomena) quarrymn h12 Dunns ct
Carella Robt (Mary) stmftr h18 Larry pl
Carella Theresa (wid Lorenzo) h18 Larry pl
Carera Jas (Mary) stonectr 201 Quincy h73 Columbia
Carey see Garey
Carey Chas F (Mary F) asst insp h79 Hall pl
Carey Dennis F (Mary J) fore h476 Hancock
Carey Edmund L sales 1177 Hancock r59 South
Carey Eliz A sales r60 Hobart
Carey Fredk A (Eleanor S) chauf h30 Ames
Carey Jas (Mary A) sorter h457 Hancock
Carey Jas E (Agnes L) tkg 61 Hall pl h do Pre 1354
Carey Jas M student r61 Hall pl
Carey John (Winifred) paver h128 Water
Carey John J sales r476 Hancock
Carey John W student r59 South
Carey Jos A clk 1370 Hancock r110 Upland rd
Carey Mary M r28 Bridge
Carey Michl B clk r191 Elliot av
CAREY P F CO Earl B Mandigo Manager Furniture 1 and 3 Granite Tel GRAnite 3780 See Furniture Dept
Carey Rose M clk r476 Hancock
Carey Thos F (Mary L) carrier 2 Wash h110 Upland rd 1127W
Carey Thos J clk 15 Hayward r476 Hancock
Carey Timothy J (Mary) agt h59 South 2288
Carey Wm A sales mgr B h28 Bridge 6218J
Cargen Sam S rem to B
Cariglio Antonio (Jennie) lab h44 Brook rd
Carillo Vincent r27 Dee rd
Carinda Anna G Mrs nurse r122 Palmer
Carini Giovanni (Lavera) lab h194 Common
Cariste Frances S drsmkr r235 Wilson av
Cariste Frank D (Helen) fore r235 Wilson av
Cariste Mary (wid Domenico) h235 Wilson av 5901W
Carlberg Arth M clk r89 Reservoir rd
Carlberg Judith V tel opr r89 Reservoir rd
Carlberg Olof (Matilda) fore h89 Reservoir rd 8663W
Carle Della L (wid Jas H) h rear 9 Landers rd
Carleton John H (Frances D) civ eng h25 Ellington rd 1324R
Carleton Wilbur A clk r108 Farrington
Carley Jos H rem to Whitman
Carlin Arth P pntr r153 Water
Carlin Chas clk 23 Chestnut r at E Braintree
Carlin Harriett A (wid P Frank) h112 Greenleaf
Carlino John S (Marion) shoectr h171 Phipps

QUINCY CHAMBER OF COMMERCE
INFORMATION BUREAU
1535 Hancock Street Tel. PRE. 1480

Carlisle Everett A (Gladys K) sales h399 Beale 3733M
Carlisle H A r68 E Elm av
Carlisle Hazel R (wid Clarence W) h167 Warren av 9188
Carlisle Louise A clk h325 Newport av apt 30
Carlisle Muriel E student r167 Warren av
Carlisle Wm J (Annie T) drftsmn h66 Raycroft
Carlmark Elmer E (Clara B) lab h24 Gothland
Carloni Marzio (Maria) granitectr h30 Hall pl 3338M
Carlovitz Alice H r49 Edwin
Carlovitz Chas E (Caroline E) clk h49 Edwin 2070J
Carlsen Carl B (Mildred) druggist h38 Jenness
Carlsen John (Sophie D) eng h7 Ellerton rd 1480W
Carlsen Rasmus r38 Jenness
Carlson see Karlsen and Karlson
Carlson Andrew C opr r142 Granite
Carlson Andrew J (Annie O) h142 Granite
Carlson Anna B sten r99 Glendale rd
Carlson Arth lab r341 Granite
Carlson Aug A (Ellen L) pntr h11 Conrad
Carlson Aug W (Anna) stonectr h70 Dale av 2028W
Carlson Augusta (wid Peter M) h45 Curtis 7083M
Carlson Axel F (Alice M) rigger h133 Holbrook rd
Carlson Axel R (Edith H) tinsmith h28 Kidder
CARLSON C F TOURIST AGENCY Carl O Carlson Manager Steamship Agency 8 Depot Tel GRA 0051 See Steamship Agents Dept
Carlson C Stanley teller Quincy Trust Co 1486 Hancock r47 Burns av
Carlson Carl A (Tuovi) bkpr r67 Smith
Carlson Carl A (Anna L) cementwkr h12 Farrell 1363
Carlson Carl A (Alma M) mach h217 Federal av 7920W
Carlson Carl E lab r22 Buckley
Carlson Carl E mtlwkr r5 Bay
Carlson Carl H S lab r22 Buckley
Carlson Carl J (Walborg) mach h76 Alstead 7812M
Carlson Carl J (Dagny M) mtlwkr h72 Pratt rd
Carlson Carl J (Anna E) rpr h964 Hancock
Carlson Carl M rigger h95 Franklin
Carlson Carl O (C F Carlson Tourist Agency) 8 Depot Gra 0052 r42 Saville av Gra 0466
Carlson Carl O (Judith D) cabtmkr h36 Bedford
Carlson Carl R (Miriam I) chauf h278a Granite
Carlson Carl S (Elsie) clk 213 Centre h182 do 6680M
Carlson Carl S (Helen V) lab h106 Belmont
Carlson Carl V (Amelia) sales h24 Suomi rd
Carlson Carl W chauf r217 Federal av
Carlson Chas A (Ellen E) h179 Whitwell av 4282W
Carlson Clarence (Mildred) carp h19 Grandview
Carlson Clarence B (Gurli K) shipftr h27 Edinboro rd
Carlson Clarence W (Kath L) shipftr h14 Copeland
Carlson Dorothy L student ENC r67 Wendell av
Carlson Dorothy T r47 Burns av
Carlson Douglas C (Grace) carp h29 Pratt rd
Carlson Edla V student r19 Merryhill ter
Carlson Edw C clk r19 Westford
Carlson Edwin W carp r9 S Walnut 2386M
Carlson Elmer (Marion D) real est 38 Greenwood h do 6444J
Carlson Elmer D r96 Garfield
Carlson Elsie P bkpr r76 Alstead
Carlson Emil N (Martha) pntr 20 Roberts h do
Carlson Eric pntr r20 Bedford
Carlson Eric A (Hilda V) blksmith h19 Merryhill ter 6711R
Carlson Eric A (Marion M) carp h3 Old Coach rd
Carlson Ernest A (Louise F) treas 661 Hancock h267 Fayette
Carlson Ernest T (Iona R) plmbr h67 Wendell av 2911J
Carlson Ethel D clk r179 Whitwell
Carlson Eug oil 47 Burns av r do
Carlson F Henry (Mary) quarrymn h19 Westford
Carlson Florence C sec r99 Glendale rd
Carlson Frank W (Ruth M) chauf h14 West
Carlson Geo C drftsmn r76 Alstead
Carlson Gladys C clk r96 Garfield
Carlson Henry B gdnr r9 S Walnut
Carlson Herbert E (Dorothy) lwyr B h38 Nilsen av 1261W
Carlson Hilda L opr r22 Buckley
Carlson Hilda M (wid Carl E) real est 125 Huckins av h do
Carlson Hilding E (Winifred) mach r142 Granite
Carlson Hilding N (Ethel M) prof BU h43 Saville av 0481W
Carlson Ida Mrs r17 Guild
Carlson Johanna (wid Carl F) h42 Saville av 0466
Carlson John H A (Alvina) quarrymn h96 Garfield
Carlson John M (Inez E) pntr h341 Granite
Carlson John P carp h9 S Walnut 2386M
Carlson Karl watchmn 114 Whitwell r61 Kent
Carlson Karl E (Marie M) carp 454 Beale h do 1038M
Carlson Karl G (Gudreen) hlpr h186 Centre
Carlson Karl H lab h22 Buckley
Carlson Louis B carp h58 Federal av
Carlson Louise F Mrs pres 661 Hancock h267 Fayette
Carlson Lowell S sales r19 Merryhill ter
Carlson Matilda (wid John) hkpr h66 Copeland
Carlson Mina (wid Carl) h24 Wampatuck
Carlson Nathaniel (Eva A) woodwkr h5 Bay
Carlson Nils A (Alma B) fore h99 Glendale rd 0167J
Carlson Olga A Mrs dom h26 Buckley
Carlson Olga E sten r93 Summit av
Carlson Oscar B (Judith L) carp h75 Oakland av 4931J
Carlson Oscar W (Hilma) rigger h9 Roberts
Carlson Peter N (Matilda) blksmith h47 Burns av Pre 1318
Carlson Ruth H clk r179 Whitwell av
Carlson Ruth M sten r454 Beale
Carlson Siegfried A (Edith M) chemist h46 Estabrook rd
Carlson Sylvia V tchr Danl Webster sch r70 Dale av 2028W
Carlson Theo B clk r179 Whitwell
Carlson Walter wrecker 600 Southern Artery r at Weymouth
Carlson Wm (Gertrude) carp h141 Madison av 7435M
Carlton Frank L (Grace G) insp QWW R3 City Hall h62 Quincy
Carluzzi Frank auto mech 56 Federal av r at S Braintree
Carmichael Albert E r67 Ratchford
Carmichael Robt R (Agnes M) roofer h67 Rotchford
Carmody Thos F (Kath M) insp h178 Belmont 7494W
Carmody Wm J (Nora M) shipwkr h26 Cherry
Carnali Danl C (Theresa) granite polisher 59 Brook rd h431 Quarry
Carnathan Alex (Wilhelmina) calker h15 Bway
Carney see Cairnie
Carney Cath L opr r324 Hancock
Carney Michl J r324 Hancock
Carney Michl T (Susan) clk h324 Hancock
Carney Patk J (Alice L) clk h72 Farrington
Carney Wm C (Caroline S) artist 55 Saville row n17 Greenleaf apt 23 Gra 1514M

GREEN "O" DIRECTORIES GIVE SERVICE

Carnrick Earl W (Margt E) firemn NYNH&H h149 Vassall
Carolison Carolus r407 Palmer
Caron Alside J (Lucilla) blksmith h44 Chestnut
Caron Doris M sten r131 Glendale rd
Caron Edw A (Kathleen S) bkpr h166 Glendale rd
Caron Edw P (Rose M) janitor 1486 Hancock h131 Glendale rd 5416R
Caron Edw R (Lucy M) barber 5 Temple h44 Chestnut
Caron Sam E (Anna M) mach h6 Whiton av
Caron Walter G chauf r46 Adams
Caron Walter G (Doris K) chauf h28 Atherton
Carpenter Frank W pres-treas 2 Hancock h at B
Carpenter Harry A (Edith M) mach h178 Farrington 6529M
Carpenter Ida P (wid Frank G) r87 Cedar
Carpenter Victor M chauf 1603 Hancock r66 Curtis av
Carpenter Wm C (Mary L) sales h33 Shirley 5918J
Carpenters Union No 762 Chas S Jones bus agt meet 2d and 4th Mon 11 Maple
Carpentier Thos L mgr 1062 Hancock r1072 do
Carper Wm E (Myrtle L) mgr h247 Beale
Carph Ralph (Anna) shoe rpr h18 Seymour 7068W
Carr Ellen A (wid John M) h296 Billings rd
Carr Fred (Lauretta) fore h368 Beale 5382R
Carr G Ernest (Gertrude L) sales h311 Safford 2945M
Carr Harry clk r368 Beale
Carr Helen I r296 Billings rd
Carr John B (Mary G) testmn h31 Cummings av 4152
Carr John C (Eleanor A) pntr h82 Harvard 1051M
Carr John T (Ellen L) sales 18 Dimmock h65 Verchild 5341R
Carr Jos wool grader r368 Beale
Carr Jos R clk 381 Wash r58 Edison
Carr Miriam G tchr CJHS r311 Safford 2945M
Carr Thos P (Lillian) claim investigator h58 Edison
Carr Verna L sten r311 Safford
Carra Frank (Mary) (Carra & Co) h283 Copeland
Carra & Co (Frank Carra Antonio Raffaele) confrs 263 Copeland 2191
Carrig Josephine (wid John) nurse 16 Perkins h do 6636
Carrigan see Corrigan
Carrigan M Edw (Mary L) shoectr h28 Mechanic 1732M
Carrigg Thos (Thos Carrigg & Son) 65 Brook rd h at W Rox
Carrigg Thos jr (Thos Carrigg & Son) 65 Brook rd h at Brockton
Carrigg Thos & Son (Thos and Thos jr) granite 65 Brook rd 3664
Carriker Arth C (Jennie) autos 236 Wash 6676M h1321 Quincy Shore blvd 6676J
Carrington Miriam H Mrs r71 Marlboro
Carroll Ambrose F h25 Carrolls la 1196
Carroll Andrew P (Mary H) magazines h15 Sewall 2287J
Carroll Anthony B (Theresa C) tmg 15 Billings rd Pre 0689W and mvg 605 South h do Pre 0689
Carroll Cecil C (Agnes H) linemn h127 Beale
Carroll Chas F (Josephine B) wire chf h81 Edwin 2800
Carroll Chas J (Agnes L) eng h57 Willow 1412
Carroll Danl J (Agnethe) asst editor h115 Phillips 8657
Carroll Danl J died Oct 21 1933
Carroll Dominic F (Margt L) typewriter rpr h165 Safford
Carroll Gertrude T clk 1400 Hancock h35b Revere rd 6433W
Carroll Harriet F (wid Frank R) h54 Riverside av 4617R
Carroll Helen A Mrs tchr NQHS r15 Sharon rd 6741W
Carroll Helen M r25 Carrolls la
Carroll Henry F (Sarah A) custodian h27 Myrtle
Carroll Herbert L (Flora H D) mach h130 Harriet av
Carroll Jas D appr r105 Chubbuck
Carroll Jas J (Mary E) clk h34 Copley
Carroll Jas W (Emma P) mach h105 Chubbuck
Carroll John (Eva) hlpr r46 Comlth av
Carroll John F (Mary L) lwyr B h81 Willet 6918M
Carroll Julia A (wid Phillip H) h136 South
Carroll Kathleen B bkpr 1486 Hancock r at E Milton
Carroll Margt P r5 Dublin
Carroll Mary (wid Jos) h605 South
Carroll Mary J (wid Mathew) r35b Revere rd
Carroll Mary M nurse 114 Hall pl 2091W h do
Carroll Michl A shipwkr h144 Babcock
Carroll Patk F frtwkr 56 Granite h at Bridgewater
Carroll Vincent atdt 56 Federal av r at Milton
Carroll Walter H (Irene L) collr 1535 Hancock h7 Bedford
Carroll Wm (Annie) USN h57 Ruggles
Carroll Wm G (Teresa R) hosemn Eng 3 h36 Burns av 1624W
Carroll Wm H (Marion L) asst mgr 1400 Hancock R33 h92 Elmwood av 5976J
Carroll Wm J mach r168 Marlboro
Carron Adelard riveter r170 Fayette
Carry Chloe D Mrs bakery 749 E Squantum Pre 2020 h65 Dorchester
Carry David (Annie) h458 Wash
Carry Wm J (Chloe D) baker 749 E Squantum h65 Dorchester
Carson Arth J sales r14 Kent
Carson Clarence N (Anna E) tel rprmn h38 Alton rd 6181
Carson Donald E (Mildred S) sales h24 Wampatuck 4359R
Carson Eddie D mgr 5 Granite r186 Independence av
Carson F W (Fredk W Carson) hdw 5 Granite 0350
Carson Flora clk 137 Cross r64 Merrymount rd
Carson Fredk W (F W Carson) r186 Independence av
Carson Harold C (Amy B) mach h101 Bayfield South 7744M
Carson John A (S Eleanor) auto mech h1210 Sea
Carson June clk r64 Merrymount rd
Carson Laura E Mrs socialwkr h40 Summer
Carson Lillian F (wid Arth S) r14 Kent
Carson Mary (wid Wm D) r186 Independence av
CARSON W K INC Walter K Carson Treas Hudson-Essex Sales & Service Central Garage 254 Washington Tel GRA 1035 See right top lines
Carson Wallace S city eng R30 City Hall Pre 1380 h186 Independence av Pre 2564
CARSON WALTER K (Marian) Treas Walter K Carson Inc 254 Washington Tel GRA 1035 Res 1220 Hancock
Carson Wm H (Helen M) chauf 83 Federal av h128 Independence av 3847J
Carter Alfd T (Lillian F) sales mgr h5 Longwood rd
Carter Arth D (Lillian M) elec wkr h36 Oakland av 1642W
Carter Arth M (Helen G) lndywkr h177½ Independence av
Carter Benj C (Lydia M) hlpr h10 Curtis
Carter Benj W (16 Fort) died Apr 26 1933
Carter Byron A upholg 26 School 3845 r22 Bent ter
Carter Chas W (Mary E) barber h73 Glover av
Carter Clarence N clk r16 Fort
Carter Eliz J (wid Benj W) h16 Fort 5271M
Carter Evelyn M r10 Curtis

Carter Francis S (Vivian) acct h89 Farrington
Carter Geo W (Alice L) tchr h380 Beale 3831R
Carter Gustavus W (Rosila) chf eng 1535 Hancock R3 h40 Stewart 1094W
Carter Harry W clk 39 Franklin r at E Milton
Carter Herbert F (Irene) leawkr B h67 N Central av 5836
Carter Inez r272 Atlantic
Carter Jas R (Grace M) elec eng h167 Safford 1955
Carter John S (Julia R) asst supt h119 E Elm av
Carter Jos F (Esther M) acct h68 Henry 6148W
Carter Leroy B (Dorothy E) sales h252 Harvard 6253W
Carter Lewis F (Virginia W) asst supt h40 Butler rd apt 4
Carter Lloyd W clk r16 Fort
Carter Margt E clk r10 Endicott
Carter Maynard A (Rosalie) linemn 1535 Hancock h at Weymouth
Carter Viola M r10 Endicott
Carter Wm H (Eliz) mach h10 Endicott
Carter Wm J (Marion L) fore h157 Highland av 3992J
Cartwright Richd C (Florence) sales h52 Edwin 8679W
Caruba Salvatore h28 Union
Carullo Frank C (Marie) police reserve h27 Harris
Carullo John lab h58 Filbert
Carullo Wm C police reserve r58 Filbert
Carusi Alfonso (Caterina) brklyr h14 Grafton 4066M
Caruso Arth T (Mary) acct h53 Greenleaf 5851W
Caruso Gaetano (Mary) (Caruso & Salemme) h590 Hancock
Caruso John J (Marie) pipefitr h10 Sutherland ct
Caruso Louis clk 3 Beale r590 Hancock
Caruso & Salemme (Gaetano Caruso, Damiano Salemme) fruit 3 Beale 9767
Carusso Carmine (Concetti) lab h20 Penn
Carusso Ernest sales r20 Penn
Carusso Peter r20 Penn
Carver Fredk G (Edith A) clk h31 Ardell
Carver Wm H (Mary A) var 925 Sea h do 6923
Carville John J (Mary E) contr 17 Miller Stile rd h do 3134W
Carville Virginia E tchr QHS r17 Miller Stile rd 3134W
Cary Chas D (Mildred D) sales 515 Quincy av h at Bridgewater
Cary Lorenzo (Ella M) supt B h91 Bromfield 2884W
Casagrande see Cassagrande
Casagrande Angelina sales r36 Filbert
Casagrande Chas (Martina) polisher h426 Willard 7339R
Casagrande Elsie waitress 49 Franklin r426 Willard
Casagrande John (Assunta) quarryman 276 Quarry h72 Douglas
Casagrande Leo (Louise) paving ctr h36 Filbert
Casale A clk 18 Chestnut r at Revere
Casale Benj clk 18 Chestnut h at Revere
Casali Bonomi & Co (Domenico Bonomi, Secondino Filaccio) granite 170 Willard 7021W
Casali Carlo hlpr 7 Douglas r17 do
Casali Erminio (Bernardina) stonectr h116 Marlboro 8454M
Casali Pasquale shoe rpg 45 Des Moines rd r39 do
Casanova Alfd stonectr r80 Rodman
Casanova Gino (Tina) gro 146 Copeland 7241 h76 Dayton
Casarico Jas F baker r21 Doble
Casarico Philomena M (wid Philip) h21 Doble
Case Edw H (J Mae) sales h179 Upland rd apt 12 Pre 6786
Case Rufus O (Frances H) mgr 41 Billings rd h82 Virginia rd 7872M
Case Thelma E student ENC r23 E Elm av
Case Wm W ins r101 Willow av
Caseley Hugh R (Pearl) pntr h57 Appleton
Caseley Jas L (Eleanor) bkbndr h9 Calumet 4902M
Caseley Orville W (Alma H) ins agt h85 Faxon rd 4041J
Casellini Ellen R clk r344 Granite
Casellini Frank (Nina B) stonectr h344 Granite
Casellini Ida N r344 Granite
Casey Albert R agt r11 Ocean
Casey Francis E (Marie M) teleg h139 Safford
Casey Frank J (Isabelle A) mgr h51 Hovey 6572W
Casey Frederic P r7 Ocean
Casey Jas J (Ruth G) sales r12 Freeman
Casey Jeremiah chauf 152 Franklin r at E Milton
Casey John J rector Sacred Heart R C Ch h386 Hancock 0054
Casey John M (Marguerite J) police sergt 442 Southern Artery h74 Albion rd 3736J
Casey Josephine (wid Henry) h11 Ruggles
Casey Kath (wid Jas) r139 Safford
Casey Margt L instr r11 Ocean
Casey Mark E (Nora M) stonesetter h21 Newcomb
Casey Mary F (wid Michl F) h11 Ocean 9326
Casey Patk W (Ellen A) fore h7 Hancock ter
Casey Steph P (Pauline M) constable h50 Willow av 9273
Cashen Earle F (Annie M) clk h116 Sherman 6796M
Cashen Joanna B (wid Jos B) typesetting 7 Bigelow h25 Arnold
Cashen Roy E (Mildred C) frt agt h278 W Squantum 2612J
Cashin Wm M (Alice L) sales h293 Atlantic 0963
Cashman Danl J (Margt L) tel rpr h7 Edgeworth rd 5627R
Cashman Edw L coal r143 Cross 3267
Cashman Henry A student r75 Russell
Cashman Jos M (Helen T) contr B h15 Conant rd 1521W
Cashman Wm J (Anna Z) bldg contr h75 Russell 9084M
Cashook Sam (Sadie) dry gds 525 Wash h322 do
Casna Anthony lab r264 Liberty
Casna Chas J auto rpg 105 Water 6575J r109 do
Casna Chas J died May 17 1933
Casna Marcella (wid Chas J) h109 Water
Cason Paul B (Jean) auto parts h8 Channing
Casperson Einar (Ruth I) mach h80 Cranch
Caspole Ralph H (Adelaide E) auditor h99 Piermont 7946W
Caspole Robt A (Donna L) sales h63 Davis 3902M
Cassagrande see Casagrande
Cassamali Domenico (Josephine) h56 High
Cassani Americo (Alice) stonectr h178 West
Cassani Angelo (Elena) stonectr 78a Myrtle h8 Pine rd
Cassani Ermano (Anna) clk h25 Lyons
Cassani Louis S (Lena M) stonectr h178 West
Cassani Mario C lab r52 Barry
Cassani Olga shoewkr r52 Barry
Cassani Rose (wid John) h52 Barry
Cassani Teresa (wid Enrico) h25 Lyons
Cassara Nicholas hrdrsr 1479 Hancock R5 r at Everett
Cassell Richd K lab r121 Rockland
Cassell Sarah H (wid Richd K) cook 114 Whitwell h123 Rockland
Cassidy Agnes r8 Ellis
Cassidy Bernard J (Mary E) cablemn h82 Utica 3365
Cassidy Clarence P (May R) drftsmn h216 S Central av 2039M
Cassidy Fannie F (wid Arth B) h71 Winthrop av 1784
Cassidy Raymond C drftsmn r71 Winthrop av
Cassidy Robt V (Annie I) mgr h45 Bayfield rd South 6236W
Cassie Alex O (Hannah) loftsmn h102 Kemper
Cassie Arth J (Grace C) (Plaza Cafeteria) 403 Hancock h73 Arnold rd 3528W
Cassin Sarah J clk 96 Sagamore r10 Blackwell
Cast Stone Veneers Inc S S Zottoli pres-treas monumental wks 78a Myrtle 3946
Castiglione Antonio (Francesca) barber 25 Temple r at SB
Castle Eliz (wid Fredk) clk r165 Quincy av
Castle Fred H L (Theresa A) drftsmn h19 Hodges av 4659M

Castle Henry (Margt) shipwkr h291 Newport av apt 45
Castleman Bernard clk 59 Saville row r98 Lancaster
Castleman David pdlr r98 Lancaster
Castleman Muriel student r98 Lancaster
Castleman Percy research eng r98 Lancaster
Castleman Sam (Sara) junk 115 Lancaster h98 do 1385
Castner Frank L (Mary E) h44 Ferndale rd 6463J
Castonguay Peter (Pearl E) eng h195 Palmer
Caswell Carl (Edna H) clk h92 Stedman
Caswell Harold R jr mgr 1355 Hancock r at Braintree
Caswell Laurence H (Teresa V) ticket agt h78 Hamilton
Caswell Marjorie sten 1372 Hancock R12 r at S Weymouth
Cataldo Cosimo (Anna) lab h147 S Walnut
Cataldo Wm D (Eliz A) fore h18 Bloomfield 7077J
Catania Jos L (Josephine L) ins adjuster and rstr 953 Hancock 5371 h73 Longwood rd
Catarina Edna M sec r14 Sea av
Catarina Edna R (wid Philip C) h14 Sea av 9614M
CATE HAROLD W INSURANCE (Ernest G Paige Successor) 65 Granite Trust Bldg 1400 Hancock Tel GRA 5200
Cate Louise M Mrs h73 Fenno apt 14
Cate Marjorie clk r73 Fenno apt 14
Cath Earle R F sales r101 Farrington
Cath Geo (Alice M) engr B h101 Farrington 0618M
Cathie Harold G (Agnes M) sales h20 Kemper apt 19 tel 1914W
Cathie Richd (Annie G) sales h24 Cushing 1903W
Catholic Womens Club of North Quincy 5 Hollis av
Catler John (Doris J) junk 314 Quincy av h312 do Pre 1628
Catler Jos (Ethel) real est h65 School 4311
Catler Michl (Ida) hdw 26 Copeland h20 do 5825W
Catler Sam r20 Copeland
Catler Sydney D student r65 School
Catlin Geo (Evelyn O) broker h78 Samoset av 8207R
Catlin Jacquelyn S Mrs nurse 222 Elmwood av h do 6993W
Cattaneo John (Josephine) mason h119 Common 4887
Catto Alex G (Mary A) baker h66 Pleasant
Catto Giuseppina (wid Andrea) r16 Rodman
Catto Lena (wid Peter) h71 West
Caulfield Agnes T (Mrs Emanuel H) died Nov 16 1933
Caulfield Emanuel H chf clk h79 Bowdoin 8575W
Caulfield Gertrude M Mrs h282 Water
Cavalieri John (Prudence) lab h97 Phipps
Cavallo Cesare driver 130 Granite r619 Willard
Cavallo Valentino (Edmea) rstr 93 Willard h619 do 8149M
Cavan Hilma (wid Hugh) dom h23 Kent
Cavan Paul E sales r23 Kent
Cavanagh see Kavanaugh
Cavanagh Chas J lab r39 Young
Cavanagh Frances r272 Fayette
Cavanagh Jas E jr (Helen M) plmbr h13 Sunnyside rd
Cavanagh Margt M sten h11 Lunt 4770W
Cavanagh Mary r207 E Squantum
Cavanagh Mary L sten 26 Spruce r39 Young
Cavanagh Teresa (wid John P) h39 Young 7143R
Cavanagh Thos J (Margt) insp h21 Young
Cavanaugh Geo hlpr r115 Billings rd
Cavanaugh Jas J (Eleanor M) prntr h21 Bayfield rd South 5922W
Cavanaugh John J (Helen V) clk h105 Baxter av
Cavanaugh Jos M (Dorothy M) supt h104 Glover av 1406R
Cavanaugh Jos P adv clk 15 Saville r at Brockton
Cavanaugh Margt rstr 510 Sea r415 do
Cavanaugh Wm T lwyr B r33 Berlin 0339M
Caven Elsie hkpr r1200 Hancock
Caven Elsie B (wid Jas) died Nov 23 1933
Caven Patk A (Julia G) hosemn Ladder 2 h32 McDonald 6205R
Caverzasio Jos (Cecelia) stonectr h160 Common
Cavicchi Chas W (Lena) mach h35 Willow av
Cavicchi Ercole (Almina) machny h152 Atlantic 6133W
Cavicchi Florence M student r152 Atlantic
Cavicchi Mildred F r152 Atlantic
Cavicchi Roland (Winifred E) supt h118 Phipps
Cavicchi Roy (Jennie M) mach h160 Highland av 5182W
Cay Albert A (Anna A) clk h90 Oakland av
Cay Fredk (Mabelle W) lwyr B h12 Alleyne ter 4952J
Cazzalio Albert J (Loretta F) sales h11 Parker
Cecil Adelaide H (wid John A) r299 Billings rd
Cederstrom Curtis O clk r8 Curtis
Cederstrom Geo R W plmbr r8 Curtis
Cederstrom Sven (Hilda A) carp h8 Curtis 4665W
Cedrone Aldo r184 West
Cedrone Antonio lab r54 Rodman
Cedrone Antonio (Giuseppina) stonectr r27 Taber
Cedrone Antonio (68 Trafford) died Mar 2 1933
Cedrone Biagio (Hancock Granite Co) 7 Columbia r68 Trafford
Cedrone Carmella (wid Antonio) h68 Trafford
Cedrone Carmen (Donata) paver h54 Rodman
Cedrone Costanzo (Filomena) (Hancock Granite Co) 7 Columbia h195 Liberty
Cedrone Danl stonectr r184 West
Cedrone Hugo lab r184 West
Cedrone Jos lab r54 Rodman
Cedrone Lucia (wid Cesidio) h184 West
Cedrone Mary (wid Jos) h56 Rodman
Cedrone Nicoletta (wid Pasquale) h27 Taber
Cedrone Orlando carp r27 Taber
Cedrone Pasqualino designer r56 Rodman
Cedrone Peter lab r56 Rodman
Cedroni Lawrence (Cath) stone paver r249 Hancock
Cefali Gaspar E (Elnora M) lino 290 Wash h285 Whitwell
Cellini Angelo (Mary) hlpr h504 Quarry
Cellini Antonio (Domenica) carp h418 Quarry
Cellini Antonio (Eda) tkg 504 Quarry h do
Cellini Augusta maid 114 Whitwell r418 Quincy av
Cellini Christina r354 Quarry
Cellini Dorothy r354 Quarry
Cellini Florence r354 Quarry
Cellini Frank A (Anna M) sales 1125 Hancock h20 Dartmouth 5445R
Cellini Gertrude bkpr r354 Quarry
Cellini Jas (Pia) mason h6 Reardon
Cellini John (Anna) blksmith h354 Quarry
Cellini Jos (Antoinette) mach h44 Hayden
Cellini Louis h504 Quarry
Cellucci Antonio (Laura) (Hancock Granite Co) 7 Columbia h126 Liberty 6938
Cellucci Carmen (Louisa) h41 Brooks av
Cellucci Cesidio barber 14 Brooks av r6 Trafford
Cellucci Danl r126 Liberty
Cellucci Guido (Quincy Adams Motor Service) 228 Water r126 Liberty
Cellucci Loretto (Josephine) lab h1 Trafford
Cellucci Lucy r126 Liberty
Cellucci Thelma r126 Liberty
Cenci Biagio (Loretta) stonectr h26 Taber
Cenci Gaetano polisher r26 Taber
Cenci Louis (Nicoletta) stonectr h28 Roberts
Center Anna M student ENC r63 E Elm av
Central Baptist Church Frank T Littorin pastor 65-69 Wash
Central Building 1359 Hancock
Central Junior High School David H Goodspeed mstr 1012 Hancock
Central Labor Union meet 3d Thurs Union Hall 4 Maple
Centre Road Playground Centre rd Charles and Bird
Ceriani Alma P r107 Common
Ceriani Antonio (Giovanina) stonectr 28 Intervale h95 Common
Ceriani Giacomo (Rose) paving ctr h17 Dunns ct
Ceriani Giuseppe (Peirina) lab h30 Larry pl
Ceriani Giuseppe (Letizia) plstr h77 Common
Ceriani John (Madelina) quarrymn h9 Dunns ct 4679J

FOR SERVICE
Use the Green "O" Directories

Ceriani Jos driver 28 Intervale r9 Dunns ct
Ceriani Luigi (Rose) stonectr h107 Common
Ceriani Primo (Ellen E) hlpr h91 Common
Ceriani Richd (Dora A) plstr h2 Douglas
Ceriano Natale (Corina) stonectr h40 Filbert
Cericuzio Francesco (Annie) lab h95 Franklin
Cerri Assunta r150 Sumner
Cerri Filomena var 134 Sumner r150 do
Cerri Jos (Madeline) lab h150 Sumner
Cerro E Frances died Nov 26 1933
Cerro Frances Mrs h16 Kidder 7031W
Cerro Isabelle A maid 36 Albion rd r16 Kidder
Cerro Peter clk r16 Kidder
Ceruti Benedetto (Adeline) var 2 Copeland 2184 h48 Kidder
Ceruti Fredk r7 Sea av
Cesare Domenico (Marion) mach h40 Penn
Cesare Jeanne r40 Penn
Ceurvels Albert R (Anna W) chauf h8 Sea av
Chabot Jos A r3 Oak av
Chabot Jos P r3 Oak av
Chabot Leo J mach r9 Warwick
Chabot Romeo J (Jayne T) mtrmn 954 Hancock h131 Safford 0817W
Chadbourne Arth G rem to Fairhaven
Chadsey Jos W (Josie) brakemn h276 Farrington
Chadwick David (Lilly) mach h65 James
Chafe Thos D (Florence M) hlpr h184 Glendale rd
Chaisson Jos driver 740 Wash h at Dor
Challoner J Chesley (Challoner & Bowne) 271 Hancock r at Weymouth
Challoner & Bowne (J Chesley Challoner Raymond W Bowne) gas 271 Hancock
Chalmers David granite wkr h283 Whitwell 4407M
Chalmers E Melvin elect r283 Whitwell
Chalmers Edna D r283 Whitwell
Chalmers Marion J r283 Whitwell
CHAMBER OF COMMERCE OFFICE AND INFORMATION BUREAU 1535 Hancock Room 14 Tel PRE 1480 See left top lines
Chamberlain A Burton (Josephine E) mech eng h119 Elm av 4881
Chamberlain Helen K r139 Independence av
Chamberlain Kathryn clk 1535 Hancock r119 Elm av
Chamberlain Myrna E (Wollaston School of The Spoken Word) 576 Hancock h do
Chamberlain Wm T (Elsie) clk h139 Independence av 8982R
Chamberlin Doris M tchr T B Pollard sch r at N Abington
Chamberlin Paul M (Pauline J) trav sales h136 Marlboro 4899R
Chambers Arth H (Lillian B) eng h168 Wilson av 5818M
Chambers Marion C student r168 Wilson av
Chambers Oswald H (Josephine E) teleg h88 Elmwood av 6254R
Chambers Roger A (Marion) sales h21 Freeman 3086W
Champeau Arth E student r4 Briggs
Champeau Edw (Ethel M) optometrist 692 Hancock Pre 7267 h4 Briggs Pre 7268
Champeau Ruth clk r4 Briggs
Champlin Ira J sales h46 Wayland 4644W
Champlin J Arth (Hazel L) auto mech h41 Hunt
Champlin Lena R (Mrs Ira J) died June 24 1933
Chandler Barbara student r21 S Central av
Chandler Carl B (Doris M) asst supt h129 Presidents la 0262M
Chandler Frances sales r229 Beale
Chandler Frances B (wid John G) h229 Beale
Chandler Frank W (Marion K) h291 Beale
Chandler Harry R (Dora G) asst treas h21 S Central av 1501M
Chandler Herbert S clk 254 Wash h at Weymouth
Chandler Ivan B (Vivienne) clk RyMS h70 Holyoke 6489
Chandler Raymond J (Ethel M) carp h47 Moon Island rd
Chandler Richd L clk 661 Hancock r229 Beale
Chandler Robt (Gladys) bkpr h38 Wedgewood
Chandler Samson mgr r61 Wash
Chandler Stearn (Cath) buyer h32 Greenwood av apt 21
Chandler Wm pntr r29 Foster
Chandler Wm W (Gertrude) sales h291 Farrington apt 2
Chanen Myer mgr 1626 Hancock r at Bline
Channell Frank (Wilhemina) caretkr h1 Exeter 1249W
Channell Harry L (Florence) mgr h10 Appleton
Chapelle Howard I drftsmn h49 Franklin av
Chaplin Annie A r94 Greenleaf
Chaplin John A (Anna) atdt 550 Adams h at Norfolk
Chaplin Wm J (Olive B) typesetting h75 Fifth av 4606R
Chapman Adelaide r276 Belmont
Chapman Albert B (Dorothy P) clk h201 Beach 0308R
Chapman Blair C (Mary J) sales h92 Botolph 2599M
Chapman Chas F (Mabel) prsmn h455 Hancock
Chapman Doretta A sten r23 Standish av
Chapman Doris E Mrs r181 N Central av
Chapman Earle F (Caroline S) sales h20 Kemper apt 7 Gra 6687J
Chapman Edith M sec h86 Beach 1663
Chapman Edw (Susan A) sculptor B h 145 Kemper 3420
Chapman Frances N tchr Mass Fields sch h62 Hamilton
Chapman Fred M (Winifred P) elect h102 Safford 4566M
Chapman Geo C (May L) sales h276 Belmont 0161
Chapman Gertrude E student ENC r23 E Elm av
Chapman Gifford O hlpr 192 Granite r at Everett
Chapman Harold E (Margt) mach h38 Greenleaf 8134W
Chapman Harold W (Ruth M) wood mantels r21 Willow
Chapman Harriet H (wid Wm) h105 S Central av 5674R
Chapman Leonard C eng r276 Belmont
Chapman Leslie A (Maude G) h198 Rock Island rd 3627R
Chapman Mary L (wid Sam) h21 Willow 9704
Chapman Millicent sec r105 S Central av
Chapman Wm (Ruth) chemist h294 Fayette 7414M
Chappell Ernest A (Norma W) mgr h28 Furnace Brook pkway 9545
Chappelle Fredk W (Susan A) eng h32 Greenwood av apt 7 Gra 1386R
Chapple Anna E r255 Water
Chapple Robt E (Mary J) var 255 Water h do 6868
Chaprass Anthony (Anna P) rstr 698 Hancock 0742 h116 Phillips
Charles Isabelle Mrs r11 Morgan rd
Charlesworth Walker (Harriet A) sausage mfr h80 Walker
Charleton Wm countermn 6 Wash r5 Linden ct
Charney Louis meats 114 Sumner 9314 r at Dor
Charnock H Irving (Eda M) ins eng h12 Oakland av 3382R
Charoff Jos auto mech 23 Greenwood av r at B
Charpentier Armand meat ctr 1420 Hancock r54 Payne
Charron Yvonne F stitcher r12 Ames
Charte Nellie Mrs cook h225 Water

RALPH COAL COMPANY
33 WESTON AVE., WOLLASTON — PREsident 0839
'blue coal' — CLEERCOAL — New England Coke
FURNACE AND RANGE OILS

Chase Alex clk h96 Billings rd
Chase Alton L r62 Newbury av
Chase Bertha M tchr Wollaston sch r23 Prospect av
Chase Carroll W clk r62 Newbury av
Chase Cath P (wid Chas F) h184 School
Chase Chas M (Bessie H) sexton Christ Protestant Epis Ch h124 Upland rd 8407
Chase Clyde R (Marcia) pntr h57 French
Chase Donald E (Agnes G) auto rpg rear 462 Hancock h448 do
Chase Earl R (Nina F) auto mech h79 Edwards
Chase Edith E (wid Wm P) h27 Muirhead 9345
Chase Eliz A Mrs (Hill Crest Rest Home) 150 Grand View av h do 3419
Chase Eva r96 Billings rd
Chase Evelyn F pkr r57 Rawson rd
Chase Harry B (Edna H) auditor h120 Russell 5626R
Chase Harry C shpr r25 Colby rd
Chase Herman M student ENC r23 E Elm av
Chase Hobart A lab r62 Newbury av
Chase Jos J hlpr r184 School
Chase Kenneth L (Jean B) clk 50 French h71 Marlboro apt 17
Chase Lettie sales h47 Beach 0531R
Chase Loomis A chauf r57 French
Chase Louis (Edith L) mach h29 Ocean 3405W
Chase Lucien O chauf r62 Newbury av
Chase Margt W Mrs h170 Holbrook rd 1960W
Chase Miriam clk r27 Muirhead
Chase Moses L (Eva L) com trav h69 Moffat rd
Chase Nathan M student r129 Beach
Chase Olive E student ENC r23 E Elm av
Chase Philip T r25 Colby rd
Chase Phoebe S seam r47 Beach
Chase Ralph S r82 Aberdeen rd
CHASE RICHARD D & CO (Sturgis H Hunt) Insurance Real Estate and Mortgages 1 Quincy Savings Bank Bldg 1372 Hancock Tel GRA 2100 See Insurance Dept
Chase Roy I r79 Edwards
Chase Sarah A (wid Harry A) h62 Newbury av 9054M
Chase Sidney A (Agnes) sales h25 Farrington
Chase W David (Eliz B) sales h51 Armory rd
Chase Walter E real est 25 Colby rd h do 6209
Chase Wm F (Eliz A) florist B h150 Grand View av 3419
Chatfield Hazel I (wid Wm O) h122 Glendale rd
Chatfield Sarah E student ENC r17 Taylor av
Chauffeurs and Teamsters Union meet 1st Mon Johnson Hall 4 Maple
Chaves Bernardio S atdt 550 Ames r370 Copeland
Chavoor Arth civ eng 537 Sea h at Worcester
Cheever Frank A (Winnie V) sales 130 Granite h17 Stevens
Cheever Frank A jr student r17 Stevens
Cheever Fredk L (Mary L) rem to Hanover
Cheever Mary L Mrs gift shop 1247 Hancock 1167M h at Hanover
Chell Theo A (Carrie H) sales h287 Beach
Chella Alfd lab r34 Mass av
Chella Angelina (wid Michl) h34 Mass av
Chella Emidio (Finuccia) hlpr h84 Edwards
Chella John lab r84 Edwards
Chella Mary r34 Mass av
Chella Michl jr lab r34 Mass av
Chella Raefaella (Mrs Jos) died Mar 8 1933
Chella Sam mtlwkr h197 Elm
Chella Sante (Angela) lab h208 Wash
Chellberg Alex (Anna M) pntr h5 Town Hill Pre 0603
Chellberg Harry appr r5 Town Hill
Chellman Eliz B Mrs notary public h51 Neponset rd
Chellman Geo E (Eliz B) sales h51 Neponset rd 6861J
Cheney Emma Mrs r836 Sea
Cheney Geo E (Lyda M) engr h18 Wollaston av
Cheney Helen A storekpr h16 Brunswick 6610M
Cheney Henry H ins h147 Beale
Cheney Henry H jr mach r147 Beale
Cheney J Maynard (Mary T) tchr h11 Edgewood cir 6499
Cheney John J (Margt F) dental mech r67 Freeman
Chepetsky John (Mary) driller h483 South
Cherrington Carolyn C sec r21 Clive
Cherrington Helen L (wid Chas E) h21 Clive 3498W
Cherubini Americo (Bertha A) (G Cherubini & Sons) r4 Lancaster
Cherubini Carlo (Barbara) driver h26 Ellerton rd 6764R
Cherubini Colombo (G Cherubini & Sons) r4 Lancaster
CHERUBINI G & SONS (Giulio Americo and Colombo Cherubini) Motor Transportation 4 Lancaster Tel GRA 8743 See Motor Transportation Dept
Cherubini Giulio (Barbara) (G Cherubini & Sons) 4 Lancaster h do 8743
Cherubini Leonora r4 Lancaster
Chesebro Chas W (Grace B) sales h45 Milton rd Pre 0479
Chesebro Robt J clk r45 Milton rd
Chesebro Helen W r45 Milton rd
Chesley Edna F Mrs r273 Newport av
Chessman Alice M (wid Walter) drsmkr h106 Hamden cir
Chessman Arth S installer r106 Hamden cir
Chessman Frank H (Josephine M) tallymn h42 Harrison
Chevalier Wm J (Mary F) supt h271 Elmwood av 3189J
Cheverie Euphemia I clk 1229 Hancock r899 do
Cheverie Jas P (Ruth N) pipefitr h89 Baxter av
Cheverie Robt E (Eliz M) r256 Willard
Chiacchia Nicholas (Gertrude J) hlpr h37 Union
Chiavaroli Antonio (Maria) rstr 231 Copeland and plstr 32 Barry h do 4585
Chiavaroli Domenic student r32 Barry
Chiavaroli Domenico (Anna) plstr h100 Phipps
Chiavaroli Helen r100 Phipps
Chiavaroli Jennie V r32 Barry
Chiavaroli John opr r100 Phipps
Chiavaroli Jos auto mech r100 Phipps
Chick Bencroft (Florence) appr r43 Pleasant
Chick Harold T (Ruth C) clk h179 Arlington 4608M
Chick Horace M (Helen M) pntr h37 Bicknell 3997R
Chick Jeannette r365 Highland av
Chick Marion K tchr r365 Highland av
Chick Ralph E (Eliz M) lab h79a Babcock
Chick Sarah E Mrs r179 Arlington
Chickering Harry (Novart) gro 40 Franklin av Pre 0624 h44 do
Chiesa Aldo (Florence A) tchr h9 Hughes
Chiesa Amelio A (Evelyn) plmbr h11 Hughes 9199
Chignola Angelo lab h21 Grafton
Chignola Angelo P chauf r21 Grafton
Chignola Anna M nurse 114 Whitwell h1403 Furnace Brook pkway
Chignola Ida J r21 Grafton
Chignola Jos P (Aimee L) meter rdr 1535 Hancock h787 Sea
Chignola Louisa (Mrs Luigi) died Sept 9 1933
Chignola Luigi granite ctr h1403 Furnace Brook pkway 4637
Chignola Vincenzo carver r1403 Furnace Brook pkway
Child Arline E sec h325 Newport av apt 42

Childerhose Erwin A (Winifred E) elec eng h20 Faxon rd
Childs Augustus H sales 1517 Hancock h at Newton Centre
Childs Marion L Mrs clk 217 Samoset av h102 Narragansett rd
Childs Wm J (Marion L) hosemn Eng 3 h102 Narragansett rd 2904J
Childs Wm J died Jan 9 1933
Chilson Lawrence W (Edna L) meatctr 1177 Hancock h204 Federal av
Chilstedt Carl E (Isabel) clk h29½ Cranch
Chilstedt Chas G (Clara O) carp h26 Cranch 3964
Chilstedt Clarence W r26 Cranch
Chilstedt Eric A ptrnmkr r26 Cranch
Chiminello Ralph hlpr 18 Chestnut r Baxter
Chiminiello Angelo lab h52 Brackett
Chiminiello Anthony (Angelina) shipwkr h18 Vine av
Chiminiello Cath M r18 Vine av
Chiminiello Domenic J (Madelaine P) mold loftsmn h71 Edison pk
Chiminiello Dominic J r18 Vine av
Chiminiello Emil chauf r39 Bigelow
Chiminiello Francis P (Gladys M) mgr 1553 Hancock h39 Bigelow
Chiminiello Frank J student r18 Vine av
Chiminiello John hlpr r39 Bigelow
Chiminiello Michl mtlwkr r39 Bigelow
Chiminiello Ralph (Alice) oil burners 121 Water h do 1361
Chin Frank lndy 57a Granite r do
Chin Shang lndy 7a Brook h do
Chinn Raymond S (Mabelle D) mgr h134 Harriet av
Chinzi Chas (Jennie) shoe rpg 132 Main h124 Fayette
Chiota Jos beer 647 Southern Artery 6135 h at B
Chippendale Mary C rep 1229 Hancock h at Dor
Chirello Augustino (Ferro & Chirello) 50 Billings rd h266 Newbury av
Chisholm Anna E sten 25 School r18 Guild
Chisholm Annabelle M Mrs ins 213 Billings h do 9715M
Chisholm Charlotte Mrs r57 Hillside av
Chisholm Chesleigh C (Minnie E) tel eng h862 E Squantum 8629M
Chisholm Danl (Annabelle M) ins h213 Billings 9715M
Chisholm Gertrude J sten 25 School r18 Guild
Chisholm John D (Eliz) riveter h3 Lawn av
Chisholm Margt (wid Danl J) h19 Whiton av
Chisholm Robt F (Clara D) prntr h828 E Squantum 8629W
Chisholm Roy B (Amy J) treas h12 Stedman
Chisholm Sarah A (wid Danl J) h18 Guild 1755J
Chisholm Thos J (Bridget) carp h40 Harrison
Chisholm Wm drftsmn h65 Avalon av
Chislett Irene M (Mrs Ralph) died Feb 15 1933
Choate Anna E clk 1455 Hancock r284 Quincy av
Choquette Lionel O woodwkr r78 Lenox
Choquette Zoel O (Alexina A) mach h78 Lenox 7560
Chouinard Jacques J (Rose M) chauf 104 Penn h488 Willard 9426M
Chouinard Jos E (Emma) shoewkr r488 Willard
Chrestensen Leroy J (Louise M) pntr h36 Summer 5344J
Chrisom Annie T clk r96 Billings rd
Chrisom Annie T (wid John J) h96 Billings rd
Chrisom Geo E sales r96 Billings rd
Chrisom John J jr (Alice O) mach h21 Marsh
Chrisom Kath S tchr mus 345 Hancock r do 9275
Chrisom Margt M bkpr 80 Sagamore r345 Hancock
Chrisom Margt M mgr 55 Billings rd r96 do
Chrisom Martin R (Mary) carrier N Q PO h565 Hancock 5116W
Chrisom Peter J bldr h345 Hancock 9275
Chrisom Sarah A (Mrs Peter J) died July 4 1933
Christ Church Men's Club Edw H Walsh sec-treas 1 Elm cor Quincy av
Christ Protestant Episcopal Church Howard K Bartow rector Milton A Huggett curate 4 Quincy av cor Elm parish house 17 Elm Pre 0310
Christadelphian Church Mrs Eliz W Pinel reader meet every Sun 11 Maple
Christchi Jos died June 22 1933
Christensen see Christiansen and Christianson
Christensen Alma (Mrs Christian C) died April 30 1933
Christensen Ander B shpr 75 Adams r at Weymouth
Christensen Andrew J (Marion P) florist h87 Lenox
Christensen John W (Marie N) mach h76 River 4710M
Christensen Lawrence A r51 Botolph
Christensen Lillian M sten 230 Water r76 River
Christensen Olga E Mrs hrdrsr 1155 Hancock h39 Brook rd exten
Christensen Ragna M r51 Botolph
Christensen Ralph C (Sigred) mach h51 Botolph 0439W
Christensen Ralph C jr r51 Botolph
Christensen Roy O (Olga E) pntr h39 Brook rd exten
Christensen Virginia S waitress r51 Botolph
Christenson Chas S (Eleanor C) ironwkr h29 Macy
Christian Helen V (wid Dennis H) h77 Franklin av
Christian Jas V r77 Franklin av
Christian Jerome sales r42 Revere rd
Christian John D clk r77 Franklin av
Christian Lawrence W (Hannah M) fore h21 Gannett rd 1594
Christian Melvin J sales r77 Franklin av
Christian Paul D decorator r77 Franklin av
Christian Science Reading Room Mrs Emily A Pasley librarian 27 Temple R25 0220M
Christian Sumner A (Irene F) chauf h17 Birch 2138W
Christiano Anna opr r237 Water
Christiano Antonio (Gertrude) stonectr h237 Water
Christiano Mary maid 156 Adams r237 Water
Christiansen see Christianson and Christensen
Christiansen Alfd F (Alma L) lwyr B h876 Furnace Brook pkway 0429W
Christiansen Geo A (Harriet) acct h60 Bayfield rd North Pre 5621
Christiansen John Mrs r34 Spear
Christianson Carl L hammersmith 39 Fayette r20 Bedford
Christianson Sigurd R (Borghild A) mtlwkr h21 Winslow rd
Christie Alex (Amanda C) (Christie & Co) h41 Deldorf 8337W
Christie Andrew jr rem to N Y city
Christie Andrew B (Wilhelmina) (Christie & Co) h43 Edgemere rd 8548M
Christie Arth tchr r43 Edgemere rd
Christie David M (Anna I) mach h31 Flynt
Christie Esther A Mrs hrdrsr r235 Whitwell
Christie Evelyn M sten 1400 Hancock R43 r43 Edgemere rd
Christie Geo G (Vivian B) h55a Adams 6321M
Christie J Newman (Janet H) buyer h77 E Elm av 5188W
Christie John A (Elma J) sales h1418 Quincy Shore blvd 9219W
Christie John J student r1418 Quincy Shore blvd
Christie Maurice r94 Cliff
Christie Rose (wid Geo) dom r130 Elm
Christie Walter G (Dorothy A) chauf h17 Lawn av
Christie & Co (Alex and Andrew Christie, John Robertson) granite 52 Scotch Pond pl
Christine Homer W (Emma C) fore 53 Mass av h196 Marlboro
Christmas Harry C (Lillian) sales h146 Willow
Christo Louis (Anastasia) fruit 255 Beale 9581 h52 Berlin
Christo Nicholas clk 255 Beale r52 Berlin
Christo Pano L (Ada) mgr 255 Beale r52 Berlin
Christofaro Frank (Ilma) gdnr h228 Whitwell
Christoforo Antonio (Rose) lab h158 Sumner
Christoforo Cesare (Mary) copperwkr h150 Sumner

Christopher Arth J (Janet) prntr h26 Oakland av 5582W
Christopher Marion clk r713 Hancock
Christophersen Christian A (Mrs Lars P) died Dec 23 1933
Christopherson Lars P eng h38 Billings
Chrvers Alan A (Grace M) adv solr h282 Furnace Brook pkway
Church Albert B (Winifred A) carp h46 Holmes 1097J
Church Alex M (Margt) fore 15 Hayward h26 Hughes 4954J
Church Alice M Mrs h73 Fenno apt 11 3345W
Church Doris student r73 Fenno apt 11
Church Earle O (Helen M) drftsmn r174 Arlington
Church Geo H (Hattie A) carp h174 Arlington 4021
Church Harold R (16 Billings rd) died Sept 10 1933
Church Irving V mach r174 Arlington
Church of the Nazarene Ernest E Angell pastor 23 E Elm av
Church Wellington D (Edith V) collr r59 Holmes
Church Wesley R sales 119 Holmes r at Dor
Church Wm (Ruth C) mach h80 Sixth av
Churchill Alena (wid Earl) h327 Atlantic 4814W
Churchill Arth W died Nov 8 1932
Churchill Clarence P (Bernice M) sales r70 Brook
Churchill Dorothy clk r327 Atlantic 4814W
Churchill Evelyn nurse 114 Whitwell r144 do
Churchill Geo R student r110 Billings
Churchill Jas H patent solr B h110 Billings 7667R
Churchill Marjorie r327 Atlantic
Churchill Moses R died Dec 30 1933
Churchill Susan F r71 W Elm av
Churchill Tyler capt h195 Upland rd apt 51
Churchill Virginia mgr r327 Atlantic
Churchill Winifred M Mrs shoewkr h39 Avalon av 5491M
Churovich Mill mach r33 Winter
Chute M Ernest (Cora E) mach h23 Hollis av
Chute Wilhelmina T Mrs mgr 1487 Hancock h10 N Payne
Ciampa Venanzio h133 Beale
Ciancianaini Duilio lab r32 Brooks av
Cianfarani Angelo (Constance) stonectr h197 Liberty
Cianfarini Augustino (Theresa) riveter h26 Grafton
Cianfarini Jos (Lillian) stonectr h199 Liberty 5569W
Cianfrocca Emilio tlrg 622 Hancock h at EB
Ciardelli Albert G (Ivy) welder h20 Brook rd
Ciardi Alfd L cement finisher r26 Chestnut
Ciardi Alphonse (Mary M) opr h83 Nightingale av
Ciardi Arth L (Mary G) lab h318 Granite
Ciardi Ernest A (Georgia) mtl plater h45 John
Ciardi Jennie cook r92 Gilbert
Ciardi Jos E (Emma E) hosemn Comb 1 h222 Harvard
Ciardi Oreste (Eliz) stone polisher h92 Gilbert
Ciardi Oreste jr stonectr r92 Gilbert
Ciavardini Orlando (Fosca) hlpr h20 Greystone
Cicconi Anna folder r138 Madison av
Cicconi Vincent (Feomina) lab h138 Madison av 2640R
Cicerone Domonic V (Nancy E) plstr h66 Spear
Cieri John (Nicholena) riveter h85 Edwards
Cifelli Dominic C ins agt 1400 Hancock R84 r1419 do R33
Cincotta Bartholomew (Marjorie) pharm (B) r9 Belmont
Cincotta John (Mary) h3 Willard ter
Cingolani Dani baker 18 Chestnut r School
Cingolani Oliviero (Eva) stonectr 59 Brook rd h58 Alton rd 7707M
Cingolani Vincenzo (Angelina) stonectr h22 Franklin 1043R
Ciolkosz Dennis S dentist 67 Franklin Pre 1933 r184 do 0371J
Ciolkosz Kath (wid John) h184 Franklin 0371J
Ciolkosz Lena W asst 67 Franklin r184 do
Ciolkosz Stanley eng r184 Franklin
Cipolla Anthony shoerpr 333 Newport av r108 Water
Cipolla Vincenzo (Maria) shoe rpg 333 Newport av 9818 h108 Water 8110M
Cipriano Andrew barber 1518 Hancock r5 Union
Cipriano Jos (Grace) barber 1518 Hancock h72 Phipps
Ciriello Angelo (Carmella) lab h109 Robertson
Cirillo Dani V (Mary A) chauf 1248 Hancock h186 Copeland
Cirillo I Mary sales 1473 Hancock r27 Baxter
Cirillo Jos hlpr 5 Bigelow r27 Baxter
Cirillo Libero P (Melba M) mason h403 Willard
Cirillo Louis (Nancy) pntr h27 Baxter
Cirillo Louis piano polisher r60 Trafford
Cirillo Vincent (Eda) barber 1518 Hancock h10 Rodman
Cirillo Vincent loftsmn r27 Baxter
Cislaghi Angelo (Rose) lab h46 Filbert
Cislaghi Ernest A (Amelia) carp h rear 336 Quarry 0750R
Cislaghi Victoria instr r46 Filbert
Cities Service Refining Co gas sta 614 Hancock 2124 and 160 Copeland 4328 338 Wash 9500
City Fuel Co Francis H Lincoln supt coal 783 Wash 0238
City Hospital see Quincy City Hospital
CITY OF QUINCY See Quincy City of
Civic Institute Literary & Debating Society Jos D Griffin pres 25 Foster
Claflin Harlan (Madeline) auto rpr h32 Weymouth
Claflin Wm R (Meltha M) sales h16 Peirce Pre 1223
Claggett Forrest S (Margt A) firemn h18 Herbert rd
Clan MacGregor No 5 Order of Scottish Clans meet 2d and 4th Mon 36 Franklin
Clan MacGregor Bldg Thos L Melrose janitor 28-34 Franklin
Clancy Bernard T (May T) plmbr h18 Narragansett rd 9628W
Clancy Bertha J clk r22 Charles
Clancy Eleanor M clk r22 Charles
Clancy Geo J (Alice G) sales h5 Morgan rd 1905M
Clancy Geo J student r46 Euclid av
Clancy Gertrude M clk 740 Wash r at Brockton
Clancy H Elliot student r8 Montclair av
Clancy Hugh O (Mary E) supt h8 Montclair av 7785W
Clancy Irene C clk r22 Charles
Clancy Jos A (Mary J) insp h46 Euclid av 7443M
Clancy Jos P mgr 644 Adams h at JP
Clancy Mary G waitress 1 Chestnut r31 Willow av
Clancy Onesime A (Ellen C) h22 Charles 0071W
Clancy Pauline D sten r8 Montclair av
Clancy Peter atdt r31 Willow av
Clapp Alfd J (Mary C) h249 Highland av 4148
Clapp Alice T clk r111 Clay
Clapp Carrie C Mrs r5 Orleans
Clapp Charlotte supvr r249 Highland av 4148
Clapp David L indywkr 100 Quincy av r15 Hancock ct
Clapp Fred E ins agt 1245 Hancock R33 h at Brockton
Clapp Fred E opr 954 Hancock r at E Weymouth
Clapp Helen M (wid Walter) h93 Elm av 4559M
Clapp Leighton A teller Granite Trust Co 1400 Hancock r at E Milton
Clapp Mary C Mrs clo 249 Highland av h do 4148
Clapp Percy B (Florence M) drftsmn h271 Belmont
Clapp Ralph W (Belle G) mgr 343 Newport av h89 E Squantum
Clapp Rhoda M Mrs clk 93 Beale r713 Hancock
Clapp Roger A treas 1095 Hancock h at Waban
Clapp Roger B (Mildred L) clk h19 Bedford
Clapp Russell I clk r15 Hancock ct
Clapp W Irving (Amanda C) sales h15 Hancock ct
Clare Henry J auto mech 57 Woodbine r351 Granite
Clare Jas P (Mildred B) mach h30 Silver
Clare John J student r30 Silver
Clare Margt C (wid Henry) h351 Granite 2277J
Clare Margt E (wid Thos G) r141 Sagamore
Clare Mary E r351 Granite
Clare Patk (Theresa) chauf 30 Liberty h63 Dayton
Clare Walter J (Cath M) mach h9 Bowdoin 0710R

GODFREY COAL CO.

COAL — COKE — FUEL AND RANGE OILS

Tel. BLUe Hills 0502 **64 ADAMS STREET, MILTON**

Clare Wm B clk r351 Granite
Clarey Cath L hkpr r16 Franklin pl
Claridge Herbert C adv mgr h30 Virginia rd 0703
Claridge Rose (Mrs Herbert C) died Oct 16 1933
Clark A Fredk (Viola A) dentist h76 Pontiac rd
CLARK A WENDELL (Charlotte) Manager Vulcan Tool Mfg Co 41 Liberty h223 Franklin Tel GRA 0912
Clark Ainsworth (51 Waterston av) died Oct 4 1933
Clark Albert (Harriet C) h63 Adams 3052
Clark Albert (Mary A) clk 2 Wash h126 Willard 2091R
CLARK ALEXANDER (Margaret) Pres Vulcan Tool Mfg Co 41 Liberty h80 Pleasant Tel GRA 0506
Clark Alfd F (Helen J) wool h210 Bellevue rd 4825W
Clark Andrew A (Margt W) opr 1535 Hancock h24 Merrymount rd
Clark Anna B Mrs clk r49 Freeman
Clark Bertha E sec r51 Waterston av
Clark Carl H (Ida A) ins adjuster h28 Waterston av 5214
Clark Carli S chauf r51 Waterston av
Clark Cath M tchr Danl Webster sch r15 Caledonia av 0253J
Clark Chas E appr r15 Caledonia av
Clark Chas E mgr 232 Granite h at Randolph
Clark Chas W shoewkr r1220 Hancock
Clark Charlotte G r171 Pine
Clark Chester W sales 1550 Hancock r at Som
Clark Christine (wid Jas B) r3 Edwards
Clark Dana B (Beulah S) prin Continuation sch and tchr QHS h281 Fayette 0548W
Clark Doris A maid 114 Whitwell r180 do
Clark E Louise tchr QHS h1 Johnson av
Clark Edw J (Esther C) clk h137 Harvard
Clark Eldon A (Linnie M) bldr h11 Cheriton rd 3402W
Clark Emma M (wid Jos P) h98 Walker
Clark Ernest S (Sylvia E) wool grader h24 Cummings av
Clark Ernest W (Margt S) sales h123 Waterston av
Clark Francis J (Eleanor M) carrier h14 Mayflower rd 5950W
Clark Fred L agt 1400 Hancock R33 h at S Weymouth
Clark Geo h313 Granite 5831J
Clark Geo E (Mary E) buyer h23 Greenview 4612M
Clark Geo M broker r98 Walker
Clark Geo S (Bessie B) tchr QHS h32 Samoset av 7834M
Clark Geo W chauf r14 Eustis
Clark Harold L archt h171 Pine 6279J
Clark Harry (Louise) servicemn 1143 Hancock h12 Gothland
Clark Harry L (Jennie) chauf h500 South
Clark Helen D (wid Stewart) h292 Beale 2973J
Clark Hilda T stationery 17 Beale 1716M r11 Cheriton rd
Clark Ida E (wid Albert M) r21 Maypole rd
Clark Jas A (Kathlyn H) watchmkr h335 Beale
Clark Jas C (Cath R) sales h114 Harvard 8744R
Clark Janet R (wid Geo) h108 Quincy Shore blvd
Clark John A (Mary A) ins 239 Independence av h do 1243M
Clark John E (Ethel M) h272 Southern Artery
Clark John J asst rector St Anns R C Church r757 Hancock
Clark John T h81 Brook apt 12
Clark Jos T (Martha P) sales h127 Davis 1633
Clark Kath E (wid Geo P) maid 97 Fenno
Clark Kendall (Edith B) eng h63 Brook apt 10
Clark Leon D clk r51 Waterston av
Clark Leslie M (Barbara L) ins insp h175 Elmwood av 3886M
Clark Lottie (wid Wm) r107 Assabet rd
Clark Margt G clk r313 Granite
Clark Marion B sten r313 Granite
Clark Mary A (wid Victor) r61 Webster
Clark Mary E (Mrs Geo) died Sept 21 1933
Clark Mary E (wid Chas) h15 Caledonia av 0253J
Clark Mary G r7 Oakridge rd
Clark Mary J (wid Arth C) r214 Billings
Clark Maurice E (Gladys B) coml eng h117 Harriet av 5872
Clark Meredith (Mabel F) cleanser 1586 Hancock
Clark Nancy A student ENC r23 E Elm av
Clark Newell A (Allie B) rem to Leominster
Clark Oberlin S treas 1372 Hancock R45 h at N Weymouth
Clark Patk V (Anne) sales 1370 Hancock h67 Cliff 3708J
Clark Paul A (Kath L) sales h840 Sea
Clark Paul W buyer r210 Bellevue rd
Clark Ralph E (Mildred B) ins h44 Sherman 9265M
Clark Ralph L (Marie) lab h68 Montclair av 7388R
Clark Robt W (Martha W) eng h17 Lafayette 4819J
Clark Sarah E (wid Ainsworth) h51 Waterston av 1118M
Clark Steph W prod 1193 Sea r72 Huntress
Clark Thos A (Anna M) elect h95 Belmont 6532R
Clark Thos R (Agnes M) fore 15 Hayward h62 Hodges av
Clark Vida M shoe wkr r22 Connell
Clark Walter M (Ida P) fore h81 Brook apt 21
Clark Wm B (Josephine L) elect h33 Farrington
Clark Wm F (Rosetta M) sales h465 Newport av 3489R
Clark Wm H (Alberta W) lwyr h163 Clay 6282M
Clark Wm M (Mary C) mgr h4 Eustis 6291M
Clark & Smith Inc (inc 1924 cap $50,000) Ernest G Smith pres Oberlin S Clark treas Alex A McDonald clk bldg contrs 1372 Hancock R45
Clarke Cath A clk r469 Quarry
Clarke Jos J clk r469 Quarry
Clarke Lewis S driver 740 Wash h at Som
Clarke Louise W Mrs sales 393 Hancock h48 Elliot av
Clarke Mary A (wid John) h469 Quarry 2000
Clarke Otis W port warden B h25 Hovey 6324J
Clarke Otis W jr r25 Hovey
Clarke Wilfred H (Louise W) mach h48 Elliot av 6286M
Clarke Wm A (Camilla E) sales h3 Windsor rd 3906W
Clarkin Eleanor M student r211 Whitwell
Clarkin Jas J (Mary E) coppersmith h211 Whitwell 3561M
Clarkin Jas R plmbr r211 Whitwell
Clarkin John V student r211 Whitwell
Clarkin Leo J (Rose W) prntr r15 Channing
Clarkin Margt C clk r211 Whitwell
Clarkin Thos (Annie) hlpr h95 Main
Clary Henry A (Mary E) h70 Turner 6027W
Clary Wm R (Marjorie V) sanitary eng h237 S Central av 2512W
Clason Aug (Corinne) mach h106 Palmer
Classon Harry clk 681 Adams r401 Beale
Classon Mattis (Agnes) carp h401 Beale 4933W
Clauretie Annie M Mrs sales h248 Safford
Clauretie John W sales 2 School r248 Safford
Clauretie Morgan F sales 318 Safford r248 do
Clauretie Nellie M sten r248 Safford
Clay Norris M (Hulda A) cash h116 Granger 8425R
Clay Walter A (Helen) clams r29 Foster
Clayman Sarah clk 1485 Hancock r126 Dimmock

FOR SERVICE
Use the Green "O" Directories

Cleale Ralph M (Mae C) mgr B h37 Edgemere rd 0780
Clean Martha E (24 Walker) died Apr 8 1933
Cleanes Wm egg candler 18 Chestnut r at Neponset
Clear Weave Hosiery Stores Inc Helen Nyer mgr 1500 Hancock 1688
Cleary Albert P lab r89 Glover av
Cleary Chas W (Gertrude A) archt h108 Phillips
Cleary Frank J (Cath M) carrier PO h31 Willard
Cleary Gertrude E sten r89 Glover av
Cleary Gertrude E (108 Phillips) died Jan 25 1933
Cleary Leo (Mary E) chauf 30 Liberty h at Braintree
Cleary Madeline C mus r89 Glover av
Cleary Mary A (wid Jas F) nurse h16 Bigelow 6725
Cleary Mary G rep 1229 Hancock r16 Bigelow 6725
Cleary Nicholas F (Maud J) h33 Mass av
Cleary Patk E (Hannah) contr h89 Glover av 4068R
Cleary Walter J r89 Glover av
Cleaves Ford B sales r81 Granger
Cleaves Frances E lndywkr r62 Mass av
Cleaves Geo C (Lizzie S) h132 Marlboro 6215W
Cleaves Herbert M sales r81 Granger
Cleaves Louis S (Leona G) real est 119 Beach h do 1233M
Cleaves Marjorie B student r81 Granger
Cleaves Thos L (Estelle C) chauf 1 Granite h62 Mass av
Cleaves Wm S (Blanche B) drftsmn h81 Granger 5389J
Cleaves Wm S (Ruth E) fore h19 Florence 5812J
Clem Arlene P Mrs r51 Hunt
Clemens Arth D (Kath R) clk 1551 Hancock h45 Samoset av 2417M
Clement Grace C Mrs r91 W Squantum
Clement Perley E clk r150 Grand View av
Clements Chester E (Margt E) organist r150 Bromfield
Clements Jas J (Virginia F) horse trainer h270 N Central av
Clements John M (Abbie L) fore h150 Bromfield 3236
Clements Lucy H (wid Wm H) bkpr 18 Russell pk
Clendenin Alex r35 Bowdoin
Cleveland Elbert r83 Grand View av
Cleveland Frank E (Beulah I) archt h177 Summit av 3899W
Cleveland Geo J (Cath A) welder h8 Standish rd
Cleveland Wm C (Margt A) com trav h144 Fenno 7184M
Clifford Benj B (Eleanor M) bkpr h36 Hamden cir 0312
Clifford Danl F (Leonora G) elect h42 Ruggles 3337W
Clifford Edmund J (Alice E) asst buyer h42 Robertson 0303J
Clifford Edw G mech r188 Whitwell
Clifford Eldred J (Edith M) firemn h49 Holmes
Clifford Enson R (Barbara) ptrnmkr r49 Holmes
Clifford Ezekiel S (Martilla D) r49 Holmes
Clifford Helen F (wid Thos J) h325 Newport av apt 46
Clifford J Nelson student r42 Ruggles
Clifford Jas A sales h31 Tyler 3465J
Clifford Jas F clk r31 Tyler
Clifford Jeremiah (Emma E) pntr h47 Hunt
Clifford Paul W (Olive M) com trav h42 Bittern rd
Clifford Robt J h58 Taylor 8454M
Clifford Robt L ins r31 Tyler
Clifford Sterry C (Evelyn) clk h34 Beckett
Clifford Valerie M sten r58 Taylor
Clifton Estelle D sec h55 Waterston av
Clinton John F (Aywon Storage Battery Co) 184 Wash h at E Braintree
Clisham Geo H elev opr r33 Lunt
Clisham Georgianna F (wid Ray P) h33 Lunt
Clisham Ray P died May 26 1933
Cliveden Bldg 1533-1537 Hancock
Clohossey Jos E (Estelle M) sales mgr 50 French r at S Weymouth
Close Dorothy S r60 Glendale rd
Close Florence E student r60 Glendale rd
Close Henry J (Florence S) driver 56 Federal av h60 Glendale rd 8604M
Closson Harry J (Mary E) mgr h141 Winthrop av 6161M
Closson Merrill G sales h58 Holmes 2385J
Closson Rachel H student r141 Winthrop av
Clough Evelyne U r108 Oxenbridge rd
Clough Frank J (Maud A) meatctr h63 Grand View av 1812M
Clough Leslie D (Isabel Q) sales h21 Johnson 4225R
Clougher Julia I student ENC r23 E Elm av
Clougher Roberta E student ENC r12 Muirhead
Clough-Leighter Henry musn h86 Beale Pre 6272
Cloutier Celinus R ins agt 1458 Hancock R210 h1241 Sea
Cluett Wm P (Mary L) lab h92 Walnut 8825R
Cmelik Richd E (Bertha A) sales h60 Robertson 4439W
Coady Esther T (Mrs Jas J) died May 1 1933
Coady Jas J x-ray technician h76 Campbell 5980J
Coakley Chas H (Osite V) auto financier h94 W Elm av
Coakley John F (Alice R) mgr h20 Prospect apt 5 Gra 4140W
Coan Agnes h24 Saville av 8718
Coates Fredk A (Adelaide) supvr Dept Education State House B h15 Neponset rd 3773M
Coates Wm H (Charlotte) mtlwkr h40 Atherton
Cobb Alfd B (Miriam D) dentist 86 Beale 4561M h117 Pine 4561J
Cobb Alice C (wid Frank) h51 Miller Stile rd 5017J
Cobb Chas E shoe rpg 79½ Newbury av r107 Atlantic
Cobb Dorothy L sten Trade sch r21 Hollis av
Cobb John C (Martha S) mach h19 Arnold rd 5429R
Cobb Minnie L r86 Revere rd apt 1
Cobb Percy H (Cath T) acct h21 Hollis av 0459
Cobb Ralph E (Eva B) sales h320 Billings rd 0387
Cobb Roy C stmftr r51 Miller Stile rd
Cobb Russell B clk r51 Miller Stile rd
Cobb Russell E hdw r320 Billings rd
Cobb Walter F (Greta E) clk h235 Beach 7857R
Cobb Walter H reporter h86 Revere rd apt 1 Gra 1189
Cobban Fredk A (Beatrice C) fore r46 Botolph
Cobban Jos A h46 Botolph 4891W
Cobban Wm C sales r46 Botolph
Cobbs Georgie (wid Richd) h79 Cleverly ct
Cobe Walter T (Margt M) mgr h77 Quincy Shore blvd
Cobelli Victor (Josephine) stonectr h101 Common
Cobham P atdt 56 Federal av r at Dor
Coburn Chas F (Lena M) caretkr 1280 Sea h42 Fensmere av
Coburn Dorothy E student r47 Berlin
Coburn Frank L plant supt 740 Wash h at Brockton
Coburn Jas H (Kath J) sales h14 Howe 8879W
Coburn Stuart E (Ruth J) chemist h47 Berlin 0855
Coburn Wm C (Victoria D) auditor h27 Dixwell av 4469
Cochran John F elec eng h82 Rawson rd 2600
Cochrane Albert H (Estelle N) asst supt of schs 52 Coddington h29 Russell pk
Cochrane Bernice E clk r106 Hobart
Cochrane Burton F (Blanche B) carp h106 Hobart
Cochrane Cath student r29 Russell pk

Cochrane Chas (Margt) lab h108 Sumner
Cochrane Jas R (Margt M) welder h8 Silver
Cochrane Jean F bkpr r50 Cushing 5969
Cochrane Nelson M r29 Russell pk
Cochrane Robt W (Ethelyn E) tchr Trade sch h188 Belmont 4393R
Cochrane Virginia student r29 Russell pk
Cochrane Virginia T student r188 Belmont
Cochrane Wm F (Bessie T) gear wkr h24 Hunt
Cocio Lena (wid Onofrio) h91 Main
Cockayne Ernest O solr h274 Fayette
Cockburn Geo T clk r69 Bway
Cockburn Jas H hlpr r69 Bway
Cockburn Wm (Gladys) clk r59 Cleverly ct
Cockerill Arth clk r108 Hamden cir
Cockerill Dorothy M sales r108 Hamden cir
Cockerill Ella M sten r108 Hamden cir
Cockerill Wm H (May) carp h108 Hamden cir 3394R
Coddington Chambers ldgh Frank W Nightingale mgr 18 Wash 2370
Coddington School Jas S Perkins mstr 22 Coddington
Code Louise (wid Geo) r275 Fayette
Codire Michl F (515 Hancock) died Apr 14 1933
Cody Annie B (wid Peter) r24 Chestnut
Cody Arth L greenkpr r25 Division
Cody Cath Mrs h186 Glendale rd
Cody Francis T clk r25 Division
Cody John F (Celia F) clk h25 Division Pre 6233
Cody John J (Agnes L) chauf h25 Safford
Cody Lawrence greenkpr r25 Division
Cody Martin M (Nellie V) pkr h14 Eustis 5239M
Cody Nicholas T (Margt L) lea B h77 Gridley
Cody Raymond J r186 Glendale rd
Cody Walter E (Helen E) mach h84 Farrington
Coe Wm H jr auto mech 2 School r at S Weymouth
Coes Ralph E (Esther C) h32 Prospect av
Coey John (Greta) drftsmn h26 Francis av
Coffey Cath (wid Michl) h7 Lillian rd 9214J
Coffey Cath M sten r7 Lillian rd
Coffey Cath P sten 35 Wash r at E Weymouth
Coffey Jeremiah F (Theresa M) chauf 104 Penn h64 West
Coffey John mach r7 Temple
Coffey Julia A (wid John) r16 Sumner
Coffey Lillian M r16 Sumner
Coffey Margt E clk r7 Lillian rd 9214J
Coffey Nora r33 Prospect
Coffey Thos J rem to Newburyport
Coffey Timothy R shipftr h16 Sumner
Coffill Cora M tchr h325 Newburyport av apt 44
Coffin Albert G jr (Mabel P) supvr h6 Moreland rd 3908W
Coffin Chas C (Marie) estimator h33 Moffat rd 4727J
Coffin Eliz B sec Granite Trust Co 1400 Hancock r50 Phillips
Coffin Frances K r274 Billings rd
Coffin Ivy W h75 Fenno apt 11 Gra 8968W
Coffin Lester H (Eliz M) pntr h94 Billings
Coffin Mary (wid Neal) r183 Phipps
Coffin Otis M (Christina) ironwkr h31 Riverbank rd 8706M
Coffin Richd F undtkr r91 Brook
Coffin Richd S (Hattie E) sales h91 Brook 1437J
Coffman Doris sec r73 Bway
Coffman Frank D (Etta K) lwyr 1479 Hancock R10 Gra 3018 h105 Samoset av 5861
Coffman Jeremiah (Rose) tlrg 126 Chubbuck h73 Bway 7513J
Coffman Max asst mgr 1485 Hancock r73 Bway
Coffman Nancy M sec r73 Bway
Coffman Sam P (Ida M) lwyr 1445 Hancock R209 Gra 5920 r at N Weymouth
Cogan Jos L (Mary L) fore h1 Rogers wd 1 Gra 0266
Cogan Jos T (Annie E) mgr h233 Southern Artery 1770
Cogan Patk F (Eliz F) clk h119 Sagamore
Coggshall Edw O (Ethel M) rem to B
Coggshall Thos P (Minnie) rem to B
Coghlan John J (Joan T) sales h261 Billings rd
Cogill John G h105 Hamilton av
Cogswell Doane r33 Charlesmount av
Cogswell Geo (Helen M) agt 58 Granite Pre 0101 h33 Charlesmount av 0315
Cogswell Helen mgr 54 Billings rd r at Brighton
Cohan Gertrude r59a Adams
Cohen Abr N var 68 Sumner and pool 70 do r37 Winthrop pk
Cohen Adelaide (wid Julius) malt 1510 Hancock 3591 h1411 Quincy Shore blvd 8228J
Cohen Altha B r19 Edgewater drive
Cohen Carl waiter 6 Wash r139 do
Cohen Harry A clo 23 School Pre 5359 r75 Glencoe pl
Cohen Harry A mgr 1485 Hancock r at Everett
Cohen Hyman D mgr 1440 Hancock r at Bline
Cohen Hyman I (Fannie) prntr 14 Maple h42 Lancaster 7108M
Cohen Jacob M (Guelda L) florist B h19 Edgewater drive 2638
Cohen Jos sales 1487 Hancock r at Dor
Cohen Jos D carrier 90 Beale r at JP
Cohen Lillian clk 1424 Hancock r at Rox
Cohen Martin J r108 Palmer
Cohen Mary (wid Michl) h108 Palmer
Cohen Mary M r108 Palmer
Cohen Maurice F (Margt E) delicatessen 1222 Hancock 0349 h12 Dimmock apt 14 Gra 7155W
Cohen Ralph J (Lillian) acct r1411 Quincy Shore blvd
Cohen Richd sec 1620 Hancock r at Rox
Cohen Robt gro 7 Copeland 8038 h54 Dysart
Cohen Robt presser 371 Billings rd r at Rox
Cohen Sam (Eliz) meats 72 Sumner 2377R h37 Winthrop pk
Cohen Sumner treas 1609 Hancock r at Bline
Cohn Jerry A (Quincy Fur Shop) 1479 Hancock R1 r at Dor
Coholan Wm T curate St Joseph's R C ch 550 Wash h556 do 1360
Colameco John (Anna M) rem to Nantasket
Colamento Nicola nightmn 2 Holbrook rd r at Everett
Colarusso Alesio (Carmella) lab h13 Jackson
Colarusso Dominick hlpr r13 Jackson
Colarusso Jas chauf 77 Federal av r at Holbrook
Colarusso Jos (Rose) barber 526 Wash h14 Stevens
Colarusso Leonard hlpr r13 Jackson
Colarusso Pasquale r13 Jackson
Colbath Chas F crossing tndr Furnace av r143 Cross
Colbert Annie L (wid Richd) r245 Newbury av
Colbert Kevin J chauf r11 Beechwood
Colbert Lloyd G (Mary M) auto mech h11 Beechwood
Colbourne Geo H (Bessie M) auto mech h19 Brockton av 6709R
Colburn Carl S (Anna C) chauf h5 Whiton av
Colburn Carlton B (Margt N) rem to S Natick
Colburn David W tile lyr h10 Algonquin rd
Colburn Gear & Mfg Co Geo L Colburn jr pres Geo L Colburn treas machs 98 Holmes
Colburn Geo L (Lettie C) treas 98 Holmes h56 Rawson rd 0766J
Colburn Geo L jr pres 98 Holmes r56 Rawson rd
Colburn Maude sten r93 Kemper
Colburn Olive E r10 Algonquin rd
Colburn Wellen H (Margt G) elec eng h162 Warren av 4037J
Colby Alfd A chauf 58 Granite h at Weymouth
Colby Chas E prntr h221 Holbrook rd 9774M
Colby Clara L (wid Irvin A) h43 Cummings av 7787M
Colby Eliz clk r209 Arlington
Colby Frank H (Harriett M) eng h20 Oakwood rd 3386R
Colby Fredk M (Helen) supt h209 Arlington 6298R
Colby Geo L stmftr r82 Edison pk
Colby Gertrude A died June 26 1933
Colby Herbert r1 Sea
Colby Ina A pianist r43 Cummings av
Colby Inez K Mrs r51 Beechwood
Colby John F (Marion G) sales h110 E Squantum

Colby Lucy W (wid Irving) r209 Arlington
Colby Myra B tchr Danl Webster sch r33 Waterston av apt 4 Gra 9293J
Colby Ralph C (Hildur E) tel wkr h29 Lafayette 4340
Colby Wesley W clk r221 Holbrook rd
Colclough Jennie r59 Bowdoin
Colclough Ruth F tchr QHS h59 Bowdoin
Colcord Geo S (Dorothy B) mgr h77 Billings rd 7305M
Colcord Herbert N (Gladys P) picture framer h153 Wilson av 0242W
Coldewy Anne B clk r74 Butler rd
Coldewy Eleanor rem to B
Coldewy Francis S (Annie M) boilermkr h9 Glenwood way
Coldewy Geo E (Cath M) ship bldr h74 Butler 1293W
Coldwell Emerson clk 1177 Hancock r at Weymouth
Coldwell Pauline Mrs beauty parlor 8 Wash R1 Pre 7888 r at Weymouth
Cole Albert A (Margt R) rem to Wilmington Vt
Cole Allan C (Frances A) ins agt h139 Hamilton av
Cole Allan W r80 Willow av
Cole Cecil D (Mary E) tile B h29 French
Cole Chas H (305 Atlantic) died Jan 5 1933
Cole Clarence R (Lillian S) eng h14 Abbey rd
Cole Dorothy A tchr CJHS r144 Prospect av 4290
Cole Edith L r80 Willow av 3533
Cole Edw A (Evelyn H) investments h78 Greene 2287W
Cole Edw H (Mildred B) tchr h53 Freeman 8253R
Cole Edwin A (Emma A) mason h31 Pelican rd
Cole Ella Mrs h90 Brook rd exten
Cole Emma L (wid Wm R) h41 Appleton 6305M
Cole Evelyn F bkpr r9 Tyler
Cole Florence M r90 Brook rd exten
Cole Florence M clk h16 Hamden cir
Cole Frances clk r142 Centre
Cole Francis fishermn r73 Edinboro rd
Cole Gardner sales r84 Edgemere rd
Cole Geo L (144 Prospect av) died Jan 29 1933
Cole Geo L jr (Dorothy D) sales h75 Central av 5405
Cole Geo W film opr r45 Pearl
Cole Grayson G (Mabel W) sales h53 Neponset rd Pre 5105
Cole Harrison G (Alice B) sales h52 Whitney rd
Cole Harry W chemist h80 Willow av 3533
COLE HERBERT DENISON (Charlotte M) Optometrist and Optician 7 Depot Tel PRE 0974 h119 Putnam Tel PRE 1561 See Opticians Dept
Cole Lillian clk r142 Centre
Cole Mabel G (wid Chas H) h305 Atlantic
Cole Marjorie designer 52 Whitney rd h do 6072R
Cole Mary M (wid Geo L) h144 Prospect av 4290
Cole Morton sales 35 Temple r at Hingham
Cole Richd A (Margt E) letter carrier PO NQ h9 Tyler 0609W
Cole Richd F (Bessie M) paper hgr r9 Tyler
Cole Robt J (Alice G) mgr 67 Federal av h106 Narragansett rd 7940W
Cole Wesley S drftsmn r64 Rawson rd
Cole Wm A (Clara L) collr h35 Bloomfield 5457M
Colella Anthony drftsmn r30 Lowe
Colella Ercole (Carmela) shoe rpg 256 E Squantum h30 Lowe
Coleman Adelaide M r141 Wilson av
Coleman Albert E (Ethel M) (Sylvester & Coleman) 82 Wash h19 Victoria rd 5519W
Coleman Annie (wid Edwin J) h511 Hancock 5079M
Coleman Cath F nurse 1245 Hancock R29 r18 Wash
Coleman Dorothy I clk 1149 Hancock r at E Braintree
Coleman Ethyl M Mrs hostess r47 Appleton
Coleman Harry E sales 338 Wash r49 Hudson
Coleman Helen C nurse r127 Merrymount rd
Coleman Jas (Julia) opr 954 Hancock h73 Glover av
Coleman Kath M supvr r20 Woodward av
Coleman Margt T Mrs r141 Wilson av
Coleman Mary (wid Patk) h68 School 8499
Coleman Mary W clk r68 School
Coleman Maude L (wid Geo L) h49 Hudson
Coleman Walter S mach h14 Chester 0047W
Coleman Wm B (Cath) draw tndr h88 Glover av
Coleman Wm H (Olive P) sales h65 Marlboro
Coleman Wm J (Frances H) sales h237 Quincy Shore blvd
Coleman Wm T (Helen E) elect h42 Appleton 2302J
Coleman Wm T jr USA r42 Appleton
Coleran John E (Cath M) dentist B h22 Highfield rd 4370M
Coles Laura E r54 Henry
Coles Louis Wm sales h54 Henry 1240W
Coletta Giuseppe (Anna) blksmith h68 Dayton
Coletti Americo sculptor r32 Loring
Coletti Danl (Yvette) carver r36 Verchild
Coletti Donata (wid Domenico) h36 Verchild 1588J
Coletti Eraclio (Dora) clk 35 Franklin h93 Goddard 0876W
Coletti Geo (Antoinette) stonectr h190 Federal av
Coletti Jos clk 35 Franklin r93 Goddard
Coletti Loretto (Donata) shoewkr h67 Trafford 7409M
Coletti Loretto (Lucy) stonectr h19 Alton rd
Coletti Natalie shoewkr r67 Trafford
Coletti Nino pharm r67 Trafford
Coletti Nunzio (Hazel) auto mech 954 Hancock h45 West
Coletti Paul A (Mary C) archt h217 Franklin 6438
Coletti Peter (Donata) stonectr h32 Loring 2569M
Coletti Sam (Nora) lab h9 Lancaster
Coletti Valentino (Cath) auto mech h3 Forest av
Coletti Victor T (Mary M) stonectr h124 Bunker Hill av
Colin Edw M tlr r16 Clifton
Colin J Kennedy (Effie) h7 Putnam
Collagan Agnes L r32 Gilmore
Collagan Edw H (Helen) eng h38 Prospect
Collagan Josephine T tchr r32 Gilmore
Collagan Mary E G tchr h32 Gilmore 0410M
Collagan Ruth L sten r29 Gilmore
Collagan Wm J (Cora M) clk h29 Gilmore 3507J
Collen Donald clk r83 Cranch
Collett Frank A (Mildred F) rem to B
Collett Harry A r45 Chester
Colletta Michl (Mary) cementwkr h14 Alton rd 1503R
Colletti Achille (Mary) quarrymn h416 Willard
Colletti Annie L r93 Goddard
Colletti Antonio (Cath) eng h206 Common 7803R
Colletti Antonio lab r76 California av
Colletti Arnold mason r23 Hancock ct
Colletti Bernardo (Giacinta) lab h61 Taber
Colletti Bruno quarrymn r416 Willard
Colletti Camilla (wid Carmine) h514 Willard
Colletti Carmen sales 75 Adams r212 Common
Colletti Celia shoewkr r514 Willard
Colletti Cesidio lab r61 Taber
Colletti Dina waitress r53 Buckley
Colletti Donato lab r61 Taber
Colletti Ernest S r212 Common
Colletti Frank J chauf r76 California av
Colletti Gaetano F died Jan 6 1933
Colletti Guerino lab r61 Taber
Colletti John (Antonetta) quarrymn h36 Nelson
Colletti John (298 Granite) died June 19 1933
Colletti Jos A stonectr r93 Goddard
Colletti Leo quarrymn r36 Nelson
Colletti Loreto sign pntr r212 Common
Colletti Mary (wid Peter) h76 California av
Colletti Michl (Rose) granitectr h212 Common 6356M
Colletti Olga welfarewkr r514 Willard
Colletti Peter screenwkr r76 California av
Colletti Theresa (wid John J) h53 Suomi rd
Colletti Vera F factory wkr r76 California av
Colley Geo G (Louisa I) h20 Quincy
Collier Camilla F waitress 1384 Hancock r at E Braintree
Collier Frank N (Cath V) elec opr h10 Douse rd 3722M
Collier Harry G (Jane M) adv h266 Beach 7237
Collier Herbert A (Bertha N) sales h79 Vassall 5524R

When in Doubt Consult a Green "O" Directory

Collier Myrtle clk 1447 Hancock r at E Braintree
Colligan Barbara r159 Arlington
Colligan Cath E (wid John) h159 Arlington
Colligan Chas F clk 953 Hancock r39 Gilmore
Colligan Edw J (Isabel) caretkr 300 Adams h14 Union 2386W
Colligan Jas H (Ida A) chauf Ladder 2 h161 Arlington
Colligan Jas W (Bertha E) tmstr h39 Gilmore
Colligan John J plmbr hlpr r159 Arlington
Colligan Peter J (Mary A) lab h348 Hancock 8843M
Colligan Thos lab r159 Arlington
Colligan Thos H (Annie) lab h42 Densmore
Collingbourne Fredk W h246 Bellevue rd 1542M
Collingbourne Ruth musn r246 Bellevue rd
Collins Alice C (wid Jeremiah F) r66 Colby rd
Collins Bernard C (Abbie C) oysters h72 Alstead 8132
Collins Bertram J sales r10 George rd
Collins Bridget (wid Patk) r45 Franklin av
Collins C Warren (Anna R) clk h12 Dimmock apt 16
Collins Cath (wid Danl) h44 Madison av 3814R
Collins Chas A (5 Shellton rd) died Jan 3 1934
Collins Chas W clk r23 Marion
Collins Chester C h93 Albatross
Collins Danl J eng r39 Vane
Collins Danl J (Anna J) lab h12 Hill wd 4 Gra 7173R
Collins Danl J (Hannah T) police 442 Southern Artery h184 Fayette
Collins Danl P (Mary) clk h19 Pembroke
Collins E Porter yeomn USN r79 Butler rd
Collins Edw (Cath F) sales h81 Brook apt 2 tel 2988M
Collins Edw G (Doris) chauf h43 Kent
Collins Edw J mach h4 Billings
Collins Eliz G bkpr r93 Roberts
Collins Ella M (wid Wm H) r124 Independence av
Collins Ellen (wid Richd) h93 Roberts
Collins Ernest L (Bessie P) head mstr QHS h79 Butler rd 1522M
Collins Ethel M maid 231 Holbrook rd
Collins Frances A nurse 199 Upland rd r do
Collins Frances C sten r245 W Squantum
Collins Francis X (Dorothy M) clk h58 Bayfield rd N 0261W
Collins Frank clk 18 Chestnut r at Dor
Collins Fred A (Mary) shpr h83 Standish rd
Collins Fred J (M Aline) agt h37 Sea av 2379W
Collins Geo Co Arth Lindgren mgr auto supplies 88 Wash Pre 5760
Collins Geo H (Bertha M) mgr h78 Winthrop av 5963
Collins Geo W (Eliz R) ins h21 Cummings av 3588M
Collins Harold A (Lottie) mach h71 Albatross rd
Collins Harold P plmbr r47 Rodman
Collins Harry plmbr r55 Common
Collins Harvey (Cath) plmbr h55 Common
Collins Hazel sten r57 Independence av
Collins Irene L (wid David) r65 Tyler
Collins J Frank (Helen J) sales h29 Vassall
Collins Jas A r245 W Squantum
Collins Jas F coppersmith r84 S Walnut
Collins Jas J reporter h22 Dysart Pre 0440
Collins Jas S (Mildred H) mstr NQHS h197 Marlboro 1650
Collins Jas W chauf r61 Macy
Collins Joanna M r22 Dysart
Collins John A sales r10 George rd
Collins John E (Ellen I) laddermn Ladder 1 h245 W Squantum
Collins John H bkpr 372 Centre r47 Rodman
Collins John J (Kath H) fore h116 Hall pl
Collins John J (Mary J) lab h245 W Squantum
Collins John J mgr r22 Vane
Collins John J mtlwkr r66 Colby rd
Collins John L r199 Upland rd
Collins Jos hlpr 18 Chestnut r at Dor
Collins Jos E (Margt A) (Thos Collins & Sons) h57 Independence av 5567M
Collins Jos J (Leonora V) creamery wkr 50 French h929 Southern Artery 0421J
Collins Julia F sten r39 Vane
Collins M Grace Mrs r10 Campbell
Collins Mabel E sten r245 W Squantum
Collins Madeline E (Mrs Jas C) died Jan 29 1933
Collins Margt (wid Jas) h31 Gay
Collins Margt (wid Thos) h47 Rodman 0488M
Collins Margt M clk r44 Madison av
Collins Marie B shoewkr r199 Upland rd
Collins Mary (wid David) died Feb 28 1933
Collins Mary C clk r4 Billings
Collins Mary C hkpr 22 Dysart
Collins Mary C (wid John H) h199 Upland rd 4623
Collins Mary E cash r44 Madison av
Collins Mary K clk 100 Quincy av r199 Upland rd
Collins Maurice asst janitor QHS h232 Centre
Collins Nellie (wid Jas) h61 Macy
Collins Parkman A (Violet F) sales h35 Albany 8422M
Collins Patk J insp 114 E Howard r at Weymouth
Collins Patk J (Mary E) lab h73 Germain av
Collins Richd F mtlwkr h66 Colby rd 5533W
Collins Richd H blksmith 86 Liberty r at Braintree
Collins Sam T (Florence) elect h106 Nightingale av
Collins Steph J (Joanna E) uphol h10 George rd 6555J
Collins Thos (Annie) lab h84 S Walnut
Collins Thos F mgr 78 Sagamore r at Dor
Collins Thos F (Kath M) sales h919 Southern Artery
Collins Thos H blksmith 372 Centre r47 Rodman
Collins Thos & Sons (Jos E Collins) granite 372 Centre
Collins Timothy (Cath M) mason h39 Vane 0640W
Collins Timothy J drftsmn r31 Gay
Collins Timothy J (22 Dysart) died Apr 6 1933
Collins Wm H (Thelma) asst mgr h88 Elm 4223
Collins Wm H (Ann) sales 1177 Hancock h433 Furnace Brook pkway 9106M
Collins Wm J (Eliz M) garage 82 Wash 5994 h1135 Sea
Collins Wm J (May) lab h89 Nightingale av
Collins Wm J mgr r53 Buckingham rd
Collins Wm S (H Cecelia) letter ctr 372 Centre h128 do
Collins Wm S (Ciceline) sales h176 Independence av 6933M
Collins Winifred hostess r4 Billings
Collister Norman J (Dorothy H) mgr h270 N Central av 8961R
Collupy Arth J (Alice M) boilermkr h79 Fifth av
Collura Rocco (Rose) lab h131 Quincy
Colman Edw C (Mae G) pntr h30 Edinboro rd
Colman Royal J (Ellen C) agt 1400 Hancock R33 h53 Hobomack rd 1031M
Colombo Leonora A tchr Wash sch r166 Independence av 7017R
Colombo Lydia R r190 Franklin
Colonel Abner B Packard Lodge No 95 SUVCW meet 2d and 4th Thurs 8 Adams
Colonel Abner B Packard Lodge Auxiliary Mrs Margt Melendy sec 61 Burns av
Colonial Beacon Oil Co 77 Wash 3988 681 Adams
Colonial Cleansers (Geo Milson, Maurry Sachs) 389a Hancock 0234

Colonial Granite Co (Anzelmo Tempesta, John Sachetti) granite 26 Intervale
Colonial Mansions The apts 21 Kemper
Colonial The apts 57 Spear
Colonial Transportation Co Domenico Palmer pres Mrs Margt Palmer treas 212 Hancock 7420
Colonnesi Nicola (Philomena) lab h156 Sumner
Colpits Calvin N (Margt) inventor h81 Brook apt 6
Colpitts Blanche U Mrs h65 Safford
Colquhoun Mary S leawkr r89 Goddard
Colrick Lawrence J (Ruth D) supvr h45 Sewall 1560R
Colstad see Kolstad
Colton Thos J (Margt G) var 239 Shellton rd 5789 h676 Sea 2174M
Colton Walter F clk 239 Shellton rd r676 Sea
Columbia Granite Works Inc Nicola Franceschini pres Julio Franceschini v-p Albert Sesona treas 366 Centre 5974
Columbus Edw J (Mary E) druggist 268 Copeland 2137 h442 Willard 7356W
Colville Alice Mrs clk 18 Chestnut h1057 Hancock
Colville Sam (Alice) mach h1057 Hancock
Colvulc Rubber Co Edw H Best pres-treas 11 Fayette 9609
Combination 1 QFD 26 Quincy av
Comeau Chas J hlpr r905 Sea
Comeau Francis E plmbr r905 Sea
Comeau Frank W (Jessie) atdt 315 Hancock h28 Newbury
Comeau Geo (Gladys) pdlr h29 Gannett rd
Comeau Jos E carp r905 Sea
Comeau Leo M (Laura M) carp h19 Beechwood
Comeau Lester B (Beatrice C) mtlwkr h12 Hynes av
Comeau Mary E (wid Benj B) h905 Sea
Comeau Walter L (Mary J) mtlwkr h20 Glynn ter
Comer Carl N (Eliz E) asst chief dispatcher h156 Albatross rd 8236W
Comer Thos P (Grace M) teleg h67 Billings 9797M
Comery Norman (Gladys E) elect h34 Gordon
Comfort Fredk W (Annie E) metal polisher h66 Phipps
Comi Ferdinand (Prina) plmbr h68 Baxter av
Comi Rose A clk r29 Richie rd
Comins Bob Sporting Corp Robt E Comins pres Alva H Comins treas golf 471 Southern Artery 2390
Comins Chas S (Alice E) h186 Arlington 0911M
Comins Helen E sten r186 Arlington
Comins Robt E (Alva H) pres 471 Southern Artery h22 Edgewood cir 5149M
Comis Alice V Mrs h43 Arthur
Comis Elba E shoewkr r132 West
Comis Eliz shoewkr r35 Nelson
Comis Irene dom r20 Madden rd
Comis Louis (Mary) lab h20 Madden rd
Comis Lucy M (wid Alex) h132 West
Comis Mildred r35 Nelson
Comis Nora maid 114 Whitwell r20 Madden rd
Comis Norma maid 114 Whitwell r35 Nelson
Comis Peter (Lucy) stonectr 70 Vernon h35 Nelson 2181M
Comis Raymond r20 Madden rd
Comis Sera shoewkr r132 West
Comis Vera T insp r132 West
Commoss Eleonor student r20 Bay View av
Commoss Lillian sales r20 Bay View av
Commoss Theodora student r20 Bay View av
Commoss Theo L (Lillian) mgr h20 Bay View av
Comoletti Armeto quarrymn r rear 50 Grove
Comoletti Georgianna (wid John) r139 Bates av
Comoletti Luigi lab h139 Bates av
Comoletti Rose h rear 50 Grove
Comoletti Vincenzo (Philomena) stonectr h44 Buckley
Comolli Alice opr r80 Columbia
Comolli Eliz (wid John) h139 Liberty
Comolli Jos clk r80 Columbia
Comolli Natali (Marie) stonectr h43 Bennington 7767M
Comolli Pasquale (Perina) h24 Sunnyside rd
Comolli Theresa (wid John) h80 Columbia 5730M
Comparato Giuseppe (Maria) barber h24 Union
Componeschi Angelo (Berenicie) lab h27 Penn
Compton G Edwin (Ruth A) elec eng h197 Billings rd 5301W
Compton John E jr student ENC r23 E Elm av
Conaghan Cormac (Margt M) tmg h6 Nevada rd 0423M
Conant Ellen M (wid Sam M) r91 Revere rd
Conary Warren clk 2 School r at Braintree
Conboye Alice M shoewkr h39 Kendall
Concannon T Frank (Marjorie M) treas h136 Davis 9069J
Concheri Adolph J (Livina) chauf h28 Larry pl
Concheri Antonio (Theresa) quarrymn h11 Douglas
Concheri Elsie B Mrs hrdrsr 1218 Hancock h67 Garfield
Concheri John lab r28 Larry pl
Concheri Libeo (Elsie) ptrnmkr h67 Garfield
Concheri Louis A (Helen E) quarrymn r28 Larry pl
Concheri Luigi (Pasqualina) quarrymn h28 Larry pl 5840J
Conchi Chester (Jennie) lab h63 Pleasant
Conchi Jos F (Mary) fore 50 French h40 Richie rd Pre 0054
Condlon John fore r30 High School av
Condon A Roberta (wid Henry M) r49 Bayfield rd S
Condon Chas F r25 Baxter
Condon Edw (Anna E) pntr h25 Baxter
Condon Eliz C r90 Walker
Condon Helen M hkpr r34 Elmwood av
Condon J Raymond (Martha L) drftsmn h49 Bayfield rd S 2178W
Condon Jas E died Sept 13 1933
Condon Jos P r25 Baxter
Condon Robt E lab r25 Baxter
Condon Sadie A (wid Jas E) h152 Willow
Condon Thos J (Hannah A) fire adjuster h16 Gilmore 2143
Condon Timothy W (Cath E) exp h90 Walker 7695M
Condon Walter G (Mary) adjuster h14 Oval rd 1327W
Condon Wm E (Doris) acct h233 Atlantic
Condon Wm M carrier 2 Wash h at Dor
Condos Chas (Euridike) (Alhambra Candy Co) 1371 and 1513 Hancock h59 Merrymount rd
Condos Jas countermn 1267 Hancock r15 Upland rd
Condrick Edw E (Anna M) clk h23 Crescent
Condrick Jas F (Sarah R) phys 430 Wash h do 2962
Condry Francis P student r164 Elliot av
Condry Wm H (Mary P) pntr h164 Elliot av
Coneton Helen bkpr 39 Franklin r at Braintree
Coneys Wm J curate Blessed Sacrament R C ch h1000 Sea Pre 0233
Congdon Clarence E (Florence H) equipment atdt h45 Division 4194W
Congdon Frank E clk 43 Safford r45 Division
Congdon Helen L shoewkr h28 Revere rd
Congdon Margt M sorter r24 Hersey pl
Congdon Mary E (wid Robt E) h24 Hersey pl
Conklin Frank A died Oct 30 1933
Conkling Danl H (Lulu F) mgr h40 Cummings av 5715J
Conkling Lorin E student r40 Cummings av
Conlan Helen M hkpr 34 Elmwood av
Conlan Ina C Mrs clk 1423 Hancock h at Braintree
Conley Alice M r31 Sagamore av
Conley Emma V Mrs h Dublin

Conley Francis J (Mary E) r1 Willet apt 2
Conley Grace E h17 Greenleaf apt 12
Conley John L (Theo B) asst supt h120 Hamilton av
Conley Jos W buyer h126 Hamden cir
Conley Martin F (Ethel L) sales h31 Sagamore av 4193
Conley Mary J (wid Bartholomew) h134 Old Colony av
Conley Mary L sten r17 Greenleaf apt 12
Conlin Anna F (wid Edw F) h68 Huntly rd
Conlon Eva r39 Kendall
Conlon Jennie h86 Brackett
Conlon Jos (Ruth C) auto mech h20 Kent
Connaughton Margt M r239 Quincy Shore blvd
Connell Bridget (wid Jeremiah) h59 Crosby 8678W
Connell Jas W (Loretta B) laddermn Ladder 3 h22 Bennington
Connell Jas W jr r22 Bennington
Connell Margt J dry gds 1253 Sea h do Pre 2842
Connell Stanislaus clk r12 Spruce
Connell Wm J pres 2 School h at Braintree
Connell Wm S (Ellen R) shipftr h44 Lawn av
Connelly Annie (wid John) r51 Barry
Connelly Annie M (wid John) h119 Vassall 3032W
Connelly Chas F hosemn Comb 1 r119 Vassall
Connelly Coleman lab r118 Arnold
Connelly Danl P meat mgr 6 Copeland h at E Milton
Connelly Francis G (Edith G) auto mech h81 Hollis av 5121W
Connelly Jas H (Mary C) ins agt h464 Quarry 4573R
Connelly Jeremiah J police 442 Southern Artery r2 Alleyne ter 4903J
Connelly Jerome P (Minnie B) police 442 Southern Artery h100 Stedman 5067
Connelly John F (Alice M) ins agt 1458 Hancock R210 h35 Bittern rd
Connelly John F sales r43 Edgemere rd
Connelly Margt C tel opr r12 Perkins
Connelly Margt M (wid John E) h22 Bryant av
Connelly Marion G tel opr r100 Stedman
Connelly Mary A r12 Grove
Connelly Mary T (wid Jeremiah) h12 Perkins 1443M
Connelly Michl J sales h32 Grove Pre 0328
Connelly Theresa A tel opr r12 Perkins
Connelly Thos F (Margt) ins agt 1458 Hancock R210 h67 Pelican rd
Connelly Wm A (Carolyn L) asst supt h204 Atlantic 9764M
Conner Geo B (Florence E) credit mgr h36 Hovey
Conner Ralph E (Ruth M) buyer h645 Hancock apt 4
Conner Wm G (Helen J) linoleum h31 Revere rd 3511
Conners Jas r115 Billings rd
Connick C Ernest (Harriet F) fore h782 Southern Artery 9656J
Connick Grace H sec r87 Ruggles
Connick M Louise tchr NQHS r87 Ruggles 4884J
Connick Mina T (wid Geo H) h87 Ruggles 4884J
Connolly A Zayma (wid Thos G) h367 Furnace Brook pkway
Connolly Adelaide D instr r109 Billings
Connolly Anna N r109 Billings
Connolly Bertha A Indywkr r240 South
Connolly Cath A Indywkr r240 South
Connolly Chas E r78 Sachem
Connolly Hattie M Mrs waitress 579 Southern Artery h62 Watson ter
Connolly Jas J (Grace M) fore h38 Pilgrim rd
Connolly Jean (Mrs Wm J) died May 24 1933
Connolly John J r12 Beacon
Connolly Jos A (Sarah E) sales h78 Sachem
Connolly Julia E h29 Cottage av
Connolly Loretta M r70 Botolph
Connolly Mary G r12 Beacon
Connolly Mary T tchr QHS r26 Francis av
Connolly Michl F (Maria A) police 442 Southern Artery h70 Botolph 9242W
Connolly Michl J wirewkr r38 Pilgrim rd
Connolly Patk J (Theresa) firemn h240 South 3589W
Connolly Philip T (A Mae) sales mgr h23 Campbell 3422W
Connolly Ruth D r109 Billings
Connolly Sarah E r78 Sachem
Connolly Thos G died Nov 29 1933
Connolly Thos J lab r104 Grove
Connolly Timothy S (Adelaide M) mgr h109 Billings 1105R
Connolly Wm (Mary E) sales h41 Hilltop 2695M
Connolly Wm H (Anna) asst supt h15 Pequot rd 8294R
Connor see O'Connor
Connor Annie E cook SJHS h97 S Walnut 1561R
Connor Annie T hkpr 54 Payne
Connor Caroline L clk r32 Dockray
Connor Cornelius J (Kath A) clk 2 Wash h15 Upland rd 3551M
Connor Eliz C r14 Ellerton rd
Connor Hugh F (Marie E) musn h20 Fenno apt 12
Connor Jas E stmftr r32 Dockray
Connor Jas P fore r54 Payne
Connor John F pipeftr r14 Ellerton rd
Connor John J (Beatrice L) cond NYNH&H h158 Madison av
Connor John J (Mary E) tmg B h73 Connell 3199J
Connor Jos E (Marguerite C) tchr h57 Webster 8722W
Connor Jos J student r15 Upland rd
Connor Margt V clk r14 Ellerton rd
Connor Mary E (wid Jas P) h14 Ellerton rd
Connor Mary T h257 Newbury av 3638J
Connor Wm A (Margt M) teleg h32 Dockray 6078M
Connor Wm A jr clk 703 Adams r32 Dockray
Connor Wm R chiropodist 1359 Hancock R1 Gra 0700 r at Dor
Connors see O'Connor
Connors Anne A tchr Quincy sch r129 Russell
Connors Annie T Indy wkr r201 Federal av
Connors Betty W Mrs sec r45 Neponset rd
Connors Chas C lab h135 Federal av
Connors Chas E (Lulu M) sales h20 Ellington rd
Connors Danl (Edna M) supt h282 Furnace Brook pkway 3599R
Connors Danl S student r278 Furnace Brook pkway
Connors Danl W (Anna A) supt h22 Bay State rd 5913R
Connors Doris E clk 406 Hancock r20 Ellington rd
Connors Dorothy Mrs r115 Billings rd
Connors Edna M sec r278 Furnace Brook pkway
Connors Edwin W clk r20 Ellington rd
Connors Eliz (wid Thos) h71 Marlboro apt 3
Connors Esther clk 1177 Hancock r14 Ellerton rd
Connors Francis L tchr SJHS r52 Vassall 3394M
Connors Franklin J (Veronica) ins 84 Beale h193 Pine 6756R
Connors Jas E (Cath) carp h270 Manet av
Connors Jas M (Anna M) traffic mgr h21 Dee rd
Connors John H (Mary E) lab h153 Water
Connors John H jr r135 Federal av
Connors John J clk r128 Sagamore
Connors John J (Betty W) elect h45 Neponset rd
Connors John T (Marion C) ship wkr h236 Franklin
Connors Lester (Mary) h47 Euclid av
Connors Louis E clk r128 Sagamore
Connors Mary (wid John) dom r135 Federal av
Connors Mary (wid Wm) h115 Billings rd
Connors Mary A hkpr 201 Federal av
Connors Patk J bkbndr r115 Billings rd
Connors Patk J (Mary F) mldr h128 Sagamore 0406M
Connors Ruth A sten r128 Sagamore
Connors Thos H (Cath M) stereo h26 Bittern rd 5490R
Connors Thos L (Eliz T) sales h52 Vassall 3394M
Connors Thos V (Sadie B) patent medicines 744 E Squantum 9839 h22 Randlett 1349
Conover Harry M (Florence M) lino h100 Glover av
Conrad Leda M (wid Herbert) clk h143 Upland rd
Conrad Mary A sales r300 Sea
Conrad Thos D (Emma M) opr 954 Hancock h36 Eustis
Conran Jos (Nellie) fore h674 Wash 8137R
Conroy Arth F (Hazel M) sales h28 Summit av 0370

Conroy Cath sten r316 Franklin
Conroy John J (Margt) chauf rear 34 Penn h125 Centre
Conroy Lawrence lab r483 Hancock
Conroy Michl (Cath) hlpr h45 Vane
Conroy Michl J (Mary A) mach h316 Franklin 5442W
Conroy Patk (Bridget) lab h10 Gay
Conroy Patk H (Nora) sub carrier 90 Beale r10 Gay
Conroy Patk J clk 18 Chestnut r at Neponset
Conroy Patk J (Hannah M) lab h483 Hancock
Conroy Wm D r316 Franklin
Conroy Wm J (Eliz) meatctr h127 Elm
Consalvi Emilio (Fillomina) lab h22 Shaw
Consalvi Guido lab r22 Shaw
Consalvi John (Inez M) lab h221 Quincy av
Consentine Felice (Clara V) drftsmn h66 Holmes
Consolidated Oil Co Chas G Drew mgr ft Mount Pre 1899
Constantine Mildred supt 114 Whitwell r do 9400
Constantino Antonio r74 Union
Constantino Mary r74 Union
Constantino Rocco lab h74 Union
Constantino Rosario r74 Union
Contas J S Bros Inc Thos Menechios mgr gros 5 School 9076
Contestable Nicholas (Florence C) water proofer h792 Southern Artery
Conti Bruno r78 Canal
Conti Leo (Raffaela) plstr h156 Quincy
Conti Mary S (wid Ernesto) h78 Canal
Continuation School Dana B Clark dir 52 Coddington
Contio Wm (Mary) chauf h11 Hynes av
Contoys Louis (Denaise) baker 1213 Sea h12 Shennen
Contrino Luigi (Rosaria) lab h1 Pearl
Contrino Rosario (Carmelia) mach h20 Pearl
Converse Fredk F B (Rosita) agt h16 Eddie 6864
Conway Bros (Thos B and Chas P) gros 17a Beale Pre 6247
Conway Chas P (Sarah F) (Conway Bros) h754 Hancock 7930
Conway Dorothy waitress r37 Union
Conway Dorothy Mrs h21 N Central av
Conway Edna W tchr r124 Merrymount rd
Conway Everett F stmftr r17 Spring av
Conway Geo lab r27 Bunker Hill av
Conway Geo E (Rubina N) mach h147 Farrington
Conway Henry hlpr 138 Wash
Conway Jas (Eliz A) quarrymn h27 Bunker Hill av 4426J
Conway Jessie (wid Jos) r11 Oakwood rd
Conway John Q (Margt M) lab h38 Copeland
Conway John T h124 Merrymount rd 1280
Conway Jos (Eva D) bill deliverer 1535 Hancock h48 Bunker Hill av
Conway Thos B (Conway Bros) r12 Merrymount av
Conway Wm J (Frances) sales 1535 Hancock h13 Bunker Hill av
Coogan Thos F (Agnes V) meats h207 Atlantic 1224J
Cook Agnes sec 56 Federal av r4 Alleyne ter
Cook Albert B (Eliz S) h9 Webster
Cook Anna G beauty shop 134 W Elm 5293 r127 Hampden cir
Cook Aphena M (wid Chas F) r57 Hobomack rd
Cook Arth B (Janet H) sales h18 Albion rd 4429W
Cook Arth C plmbr h15 Prospect 1674J
Cook Carlton E (Dorothea) radio h7 Chickatabot rd 5751W
Cook Chas A (Ethel M) pntr h92 Federal av 5676M
Cook Chas C (Mary E) broker h64 Marlboro 4331
Cook Chas F r42 Stewart
Cook Dorothy W sten r224 Newbury av
Cook Earl C (Frances J) mgr h18 W Squantum
Cook Earle F (Blanche P) clk h37 Hunt
Cook Edw dept mgr 1095 Sea r47 Parker
Cook Edw P ins 1539 Hancock R7 Pre 2109 r26 Adams
Cook Eliz J h84 Russell
Cook Ethel M tchr Cranch sch r26 Adams 0511
Cook Eva M (wid Chauncey N) h40 Northfield av
Cook Florence sten r12 Willow av
Cook Fredk (Gertrude E) fish ctr h150 Waterston av
Cook Freeman r407 Palmer
Cook Geo L pntr r25 Newfield
Cook Geo W (Helene H) asst supt h79 Exeter 1517M
Cook Jas H (Marion P) phys 138 Franklin h do 1748
Cook Jennie (wid John) r42 Spear
Cook Jesse O (Corenia T) mgr 52 Billings rd h86 do 7651W
Cook John P hlpr r33 Hollis av
Cook Lucile tchr r72 Elm av
Cook Mabel G r92 Federal av
Cook Margt A (wid Wm T) r797 Sea
Cook Martha E designer r72 Elm av
Cook Martin H chauf r869 Hancock
Cook Mary H (wid Henry M) r38 Russell pk
Cook Mary J (wid Philip D) h869 Hancock 2274J
Cook Nora M (wid Willard R) waitress h47 Parker 3443R
Cook Norma M r92 Federal av
Cook Peter J (Nora A) clk h33 Hollis av
Cook Philip M real est 869 Hancock r do 2274J
Cook Robt H waiter r15 Prospect
Cook Robt L (Barbara L) phys 38 Russell pk h do 4423
Cook Robt Y (Ruth) sales h6 Bromfield
Cook Robey H r72 Elm av
Cook Rowan A buyer r4 Green la
Cook Ruth R clk 1463 Hancock r36 Summer
Cook Sarah F (Mrs Arth C) died Jan 4 1933
Cook Susan R (wid Michl E) h26 Adams 0511
Cook Thos W student r869 Hancock
Cook Walter L r33 Hollis av
Cook Wilbert H (Dora E) eng h50 Pelican rd 1173J
Cook Wm G (Grace E) granite h72 Elm av Pre 1423
Cook Wm P (Helen) lather h37 Delano av
Cooke Arth A (Helen M) pntr h25 Riverbank rd 6383M
Cooke Arth J chauf r25 Riverbank rd
Cooke Daisy H waitress 1 Chestnut r25 Riverbank rd
Cooke Ernest (Charlotte K) elec eng h197 Atlantic 1608W
Cooke Hilda R waitress r25 Riverbank rd
Cooke Lionel K (Helen G) golf prof h53 Bedford 4358W
Cooke Sarah J (wid J Willard) home 94 Greenleaf h do 7871
Cooke Walter F clk 434 Hancock r at Dor
Cooke Willard O (Isabel R) bkpr h156 Pine 8331R
Cookman Karl dry gds 372 Granite r at Fitchburg
Cooley Edwin H (Alice) lwyr B h135 Phillips 2620M
Coolidge Anna (wid Henry) h47 Channing 4927
Coolidge Bldg 1511 Hancock
Coolidge Horace J h115 Elmwood av 4940W
Coolidge Jane F (wid Waldo A) h25 Bennington
Coolidge Raymond M (Jane A) tchr NQHS h260 Elmwood av
Coombs Albert H h195 Rhoda
Coombs Della C (Mrs Albert H) died Sept 22 1933
Coombs Fred H (Estelle) h150 Grand View av
Coombs Fredk H (215 Adams) died Jan 16 1934
Coombs Lawrence A carp r99 E Squantum
Coombs Lena Mrs hkpr 677 Wash
Coombs Lottie E (wid Herbert E) died Jan 1 1934
Coombs Louis r99 E Squantum
Coombs Mary (wid Fredk) r58 Royal
Coombs Ralph H (Anna M) mach h8 Putnam
Coombs Ruby I tchr r116 Putnam
Coombs Vivian L clk r99 E Squantum
Coombs Wm A (Wahnita) driver h195 Rhoda
Cooney Edw hlpr r18 Saville av
Cooney Geo F (Eliz F) boilermkr r83 Independence av
Cooney John J (Lena H) traffic agt h872 Sea
Cooney Wm F (Mary G) elect h179 School
Cooper Alfd E cash h52 Faxon rd 2419W
Cooper Alice L r52 Faxon rd
Cooper Cecil B (Edith) prntr h12 Holmes pl
Cooper Christopher D (Lizzie) contr h6 Warwick 7787W
Cooper David (Rose) pres B h202 Billings rd 0405W

SOUTH SHORE BUICK CO.
BUICK AND PONTIAC SALES & SERVICE
HANCOCK & ADAMS STS., QUINCY Tels. GRANITE 4521 - 4522

Cooper David W (Helen A) sales h46 Mears av
Cooper Dorothy A tchr Francis Parker sch r42 Freeman 9338M
Cooper Edgar P (Nellie A) mstr mariner h42 Freeman 9338M
Cooper Edw (Sophronia) hlpr h54 Bway
Cooper Herbert W sales 219 Wash r97 Putnam
Cooper Hugh (Florence A) shipftr h16 Walpole
Cooper Jas hlpr r16 Walpole
Cooper Jas F student ENC r23 E Elm av
Cooper Kathleen (wid John E) r181 Granite
Cooper Martin W (Alice) autos 219 Wash 4579 and junk 90 Sumner h97 Putnam 3036J
Cooper Phyllis M compt r12 Holmes pl
Cooper Robt C r16 Walpole
Cooper Roland student r97 Putnam
Cooper Sam (Anna) meats 284 Billings rd Pre 1476 h at Dor
Cooper Sam S sales 1509 Hancock r at Malden
Cooper Thos P insp 114 E Howard r at Dor
Cooper Wm E (Grace H) sales h195 Presidents la 0980
Cooperband Paul (Adele E) pres-treas 662 Hancock h23 Marlboro 4000R
Coose Ernest B (Annie) shoewkr h33 Nightingale av
Coose Harold W (Rose) crane opr h453 Willard
Coote Robt K (Dorothy K) land appraiser B h33 Waterston av apt 9
Cope Florence R student r43 Dixwell av
Cope Robt H (Florence K) mech eng h43 Dixwell av 8667
Copeland David r108 Presidents la
Copeland Everett D (Maude) h108 Presidents la Pre 6047
Copeland John R (Mary A) sales h72 Moffat rd
Copeland Mary Mrs r72 Moffat rd
Copeland Norman E r53 Phillips
Copeland Robt M (Edith P) insp h81 Glover av
Copeland Ruth L student r53 Phillips
Copeland Wm A (Rachel M) electro h53 Phillips 1227M
Copland Geo L com artist r195 Upland rd apt 46
Copland Geo R (Jane L) adv sales h195 Upland rd apt 46 Gra 8085
Copland Jas B (Ruth C) clk 15 Hayward h16 Windsor rd
Copland Mary (wid Jas D) r256 Farrington
Copland Wm G (Hazel M) cabtmkr h224 S Central av 0499M
Copley Filling Station Herman J Aaron mgr oils 45 Hancock 0933
Copp Lyman L (Etta L) sales h68 Walker 2737M
Coppock Eliz (Mrs John H) (215 Winthrop) died July 7 1933
Coppock John H mgr h215 Winthrop 5023W
Coppola Biagio died Mar 17 1933
Coppola Jas (Bertha J) sales h65 Vershire
Coppola Palma R clk r65 Vershire
Corayer Marie br librarian 1248 Furnace Brook pkway r151 Monroe rd
Corbett Anna M tel opr r56 Scotch Pond pl
Corbett David W (Florence O) servicemn 55 Brackett h48 Endicott
Corbett Edw F (Lillian F) rem to B
Corbett Geo H asst shpr r56 Scotch Pond pl
Corbett Haywood W (Bertha E) lwyr B h33 Park 9046M
Corbett Henry F (Annie F) police sergt 442 Southern Artery h56 Scotch Pond pl 9388W
Corbett John E (Lena M) optometrist h120 Granger 7635W
Corbett Lawrence F (Louise F) h81 Mill
Corbett Richd H student r120 Granger
Corbett Warren J (I Jean) shpr h20 Dale av 4807M
Corbin Anthony (Agnes) mach h255 Copeland
Corbin Harry D (Mary C) pntr h13 Rawson rd 1797W
Corbin Jas M (Ruth M) mgr 62 Pond h41 Neponset rd 3735
Corbin John T (Agnes V) shtmtlwkr r31 Mechanic
Corbin Ruth A sten r13 Rawson rd
Corbin Wm R jr plmbr r56 Madison av
Corbo Frank A (Zelda A) contr B h174 Samoset av 8436
Corby Frank spotter 300 Wash r at HP
Corchran John (Alice) ship wkr r49 School
Corcoran Annie G clk r23 Grove
Corcoran Danl W (Mary B) eng h69 Smith 2382R
Corcoran Eliz (wid Wm) r76 Campbell
Corcoran Francis J (Adeline R) chauf 56 Federal av h110 Cross
Corcoran Geo T shipwkr h30 Edinboro rd
Corcoran Geo W (Harriet L) fore h47 Pelican rd
Corcoran Grace E nurse 23 Grove r do
Corcoran Helen J bkpr 1431 Hancock R20 r at Milton
Corcoran Nora r22 Blake
Corcoran Nora (wid Jeremiah) h23 Grove 1176
Corcoran Patk R (Eliz R) fishermn h77 White
Corcoran Timothy J (Christina) fore sewer dept h187 Palmer 7712W
Corcoran Virginia cash 18 Chestnut r10 Grove
Corcoran Wm C clk 8 Grove r10 do
Corcoran Wm H (Eliz) blksmith h321 Wash
Corcoran Wm H jr shipwkr r321 Wash
Corcoran Wm J (Mary E) gro 8 Grove Pre 0488 h10 do
Corcoran Wm J (Anna M) lab h412 Quarry
Corcoran Wm P (Mary R) cond h16 Clarendon 7703J
Cordeiro Alfd R (Mary C) eng h143 Billings 3748J
Cordella Amelia (wid Vincent) h44 Lurton 7439R
Cordella Jos H (Ruth M) lwyr 1431 Hancock R1 Pre 5180 r at Milton
Cordone Matteo (Julia) lab h32 Newcomb
Corey Dorothy dom r25 Pratt rd
Corey Harold E (Eleanor B) clk h40 Taylor
Corey Peter E auto supplies 503 Wash Pre 2212 r at Weymouth
Coriati Chas clo 142 E Howard r19 Kittredge av
Coriati Jos (Affa) var 414 Wash 3068 h19 Kittredge av
Coriati Mabel E librarian 40 Pelican rd r19 Kittredge av
Cork Beatrice L student ENC r23 E Elm av
Corkery Gertrude R sten r174 W Elm av
Corkery Helen A sten r8 Greenwood av
Corkery Helen C sec r174 W Elm av
Corkery Margt G (wid Philip H) h8 Greenwood av
Corkery Mary E sec r174 W Elm av
Corkery Wm J (Nora A) sales h174 W Elm av 8949M
Corkery Wm J jr (Hazel K) investigator h121 Highland av
Cormack Arth S (Florence A) fore h28 Trescott 0415M
Cormack Geo C died June 15 1933
Cormack John J (Kathleen M) opr 954 Hancock h18 Newton av 8510R
Cormack Mildred G clk 1245 Hancock R27 r133 Glendale rd
Cormack N Bertrand undtkg 1085 Hancock h do 4968
Cormack Rose D tel opr r1085 Hancock
Cormier Arcen lab r32 Lawrence
Cormier C Margt r32 Lawrence
Cormier Chas A lab r32 Lawrence

When in Doubt Consult a Green "O" Directory

Cormier Chas P (Margt G) shipwkr r233 South
Cormier Dani (Agnes M) riveter h90 Bway
Cormier David lab r32 Lawrence
Cormier Frank L (Daisy E) fore 15 Fayette h18 Lafayette
Cormier Fred hlpr 15 Fayette r18 Lafayette
Cormier John A (Cath) boilermkr h32 Lawrence
Cormier John C chauf 600 Southern Artery r32 Lawrence
Cormier Margt (wid Frank) h131 Beale
Cormier Margt A bkpr r32 Lawrence
Cormier Thos (Mary J) riveter h71 Cleverly ct
Cormier Wm R (Esther L) welder h32 Lawrence
Cornell John A sales 76 Woodbine r1419 Hancock R32
Cornell Martha H Mrs sales r232 Fayette
Cornell Phyllis A clk r232 Fayette
Cornell Wm H (Ellen B) insp h38a Apthorn 6384
Corner Arth (Lillian C) pntr h55 Crane rd
Corner Marjorie W clk r55 Crane rd
Corner Wm A student r55 Crane rd
Cornfoot David T (Ruth A) office mgr h95 Oakland av 2205W
Cornfoot Eliz sten r42 Euclid av
Cornfoot John H (Eliz) carp h42 Euclid av 6240W
Cornish A Freeman (Wilhelmina L) h21 Ryden 4455J
Cornish Chester died Sept 25 1933
Cornish David orderly r21 Ryden
Cornish Eliz A r21 Ryden
Cornwall Fredk W asst insp USN r40 Faxon av
Coron Arth L (Etta M) lab h276 Manet av
Coron Beatrice V clk 25 School r276 Manet av
Corregan Geo G (Eva A) photos h19 Jenness 3574M
Corrigan Francis H (Ellen V) clk h14 Crest Pre 6442
Corrigan Howard F (Inez S) sales mgr h101 Brook
Corrigan Jas F (Eliz L) sales h39 Greene
Corrigan John F dentist 754 Hancock r39 Green
Corriveau Alfd P (Alice C) sales B h72 Monroe rd 1296W
Corse Homer W (Ethel D) sales h171 Wilson av 4838R
Corse Madaline M bkpr r136 Prospect av
Corsini T Vincent (Lena L) phys 25 School R3 Gra 7129W h62 Verchild 7129R
Corson Anna J tel opr r58 Cedar 6680
Corson Mary E teleg opr r58 Cedar 6680
Corson Walter A (Annie J) weather strips h58 Cedar
Cortese Omero (Josephine F) reamer h98 Sumner
Corthell Lizzie F (wid Wendell G) h30 Grand View av 4205
Corthers Donald r148 E Howard
Corti Guido mach r22 Trafford
Corti John stonectr h22 Trafford
Corvi Ferdinando (Theresa) lab h65 Willard
Corvill Jos (45 Lunt) died Nov 22 1933
Cosby Roy F sales 515 Quincy av r at B
Cosgrove Bros Inc Jos F Cosgrove pres-treas underwear mfrs 265 Willard Pre 7229
Cosgrove Chas D sales 265 Willard h at Belmont
Cosgrove Edw J (Florence A) sales h26 Randlett
Cosgrove Felix P (Cath B) lab h21 Curtis av
Cosgrove Felix P jr lab 600 Southern Artery r21 Curtis av
Cosgrove Francis J hlpr 600 Southern Artery r21 Curtis av
Cosgrove Francis X (Helen) mach h25 Harrison
Cosgrove Harold W bgemn r39 Beach
Cosgrove John U (Edna R) claim agt h44 Ridgeway 0129
Cosgrove John W sales 265 Willard h at B
Cosgrove Jos F (Anna J) pres-treas 265 Willard h at E Milton
Cosgrove Leonard clk r44 Ridgeway
Cosgrove Robt C (Florence E) laundrymn h17 Oakwood rd 6474W
Cosindas Angelo clk r583 South
Cosindas Christos (Vasilika) shoe rpg 557 Wash h583 South
Cosindas John shipwkr r583 South
Cositore Jas (Florence) h89 Cliff 5347M
Coslow Irving r50 Harrington av
Cosman Howard E (Edna J) boiler insp h60 Hamilton av 4027M
Cossaboom Arth W hlpr r91 Merrymount rd
Cossaboom Augustus D (Effie W) sec h91 Merrymount rd 1802
Cossaboom Harold V sales h8 Marlboro 0076
Cossaboom Mary V (wid Danl M) r8 Marlboro
Cossaboom Robt A student r91 Merrymount rd
Cosseboom Chester A (Margt) sales 550 Adams h139 Cranch
Cossett Bruce baker 1 Chestnut r1621 Hancock
Costa Americo r109 Liberty
Costa Andrew D (Marion B) prntr h162 Federal av
Costa Anthony P (Alice M) stmftr h126 Water
Costa Cath E (wid Andrew) h164 Federal av 1899
Costa Cath I bkpr r164 Federal av
Costa Delina (wid Anthony) r77 Raycroft
Costa Emma clk 18 Chestnut r109 Liberty
Costa Enos W died Aug 6 1933
Costa Ernest J welder r20 Chase
Costa Frank E (Bessie E) stoves h9 Sewall 6339
Costa Geo rep r20 Chase
Costa Hattie E (wid Enos W) h31 Pearl
Costa Helen E tel opr r164 Federal av 1899
Costa Irene M bkpr 1486 Hancock r164 Federal av
Costa John H (Alice) welder h20 Chase
Costa John J clk r164 Federal av
Costa Liberato (Rosa) stonectr h109 Liberty
Costa Muriel F sten r9 Sewall
Costa Theresa A clk r31 Pearl
Costain Edith A seams h60 Hancock
Costain Eliz h60 Hancock
Costain Esther S mlnr h60 Hancock
Costain Geo H gas ftr h60 Hancock
Costanza Fred P (Clara Z) phys 15 Franklin h do 5158
Costanza Jos (Isabella) ins agt h3 Cottage av apt 5
Costello Betty E cash 12 Chestnut r68 Union
Costello Chas F (Ellen A) pipe ftr h16 Ellerton rd
Costello Danl shipftr r7 Kittredge av
Costello Edw J (Eliz E) shoectr h10 Hanna
Costello Eileen M r12 Ring av
Costello Helen E clk r12 Ring av
Costello Jas hlpr 2 Holbrook rd r at SB
Costello Jas J (Eliz M) shipftr h12 Ring av 1897W
Costello Jas T h11 Wollaston av 5360W
Costello Jane M (wid Geo C) beauty shop 119 Merrymount rd h do 0735
Costello John H candymkr 93 Beale r at Dor
Costello John J mach r12 Ring av
Costello John J (Julia) mgr 160 Independence av h30 Edinboro rd
Costello John J (Frances M) shipftr h7 Kittredge av
Costello Lawrence A elect r12 Ring av
Costello Louise M clk r11 Wollaston av
Costello Marion A bkpr r12 Ring av
Costello Mary E tchr Coddington sch h36 Upland rd 1695W
Costello Patk (Margt) shipwkr h68 Union
Costello Thos F (Ellen) cable splicer h34 Dysart 1268
Costello Wm F (Anna M) clk 39 Franklin h76 Payne
Costello Wm P investigator h50 Warwick
Costigan Alice M (wid Thos J) r300 W Squantum
Costley Alfd P (Helen I) chauf h373 Water

Cote Edw J (Nellie) mach h49 Crescent 7186R
Cote Emile G driver 740 Wash h at Brockton
Cote Irene waitress 382 Quincy av r at Holbrook
Cottam Alex B (Eliz M P) rem to Holbrook
Cotter Danl C (Mary M) carp h32 Hilda 3711R
Cotter Edw S (Josephine F) fore h68 Alstead
Cotter Eliz J student r229 Belmont
Cotter Esther G (wid Frank) bkpr 35 Temple h207 Everett apt 14 Gra 5275W
Cotter Harry J (Ethel C) dentist 37 Wash R6 h38 Algonquin rd 4307R
Cotter Jas E (Esther) truckmn B h24 Rogers
Cotter Jas L (Mary J) buyer h229 Belmont 6910M
Cotter Jas W (wid Frank) matron r249 Harvard
Cotter John H (Lillian M) auto mech h95 White
Cotter John P (Gladys G) elect h63 Parkhurst 6490M
Coteer Jos J (Florence R) fore h34 Bicknell
Cotter Kath (wid Thos) hkpr 300 Atlantic
Cotter Thos A (Marion A) hosemn Eng 2 h300 Atlantic 4636M
Cottgias Manolis (Mary) (Cottgias & Thompson) h301 Wash
Cottgias & Thompson (Manolis Cottgias Christopher J Thompson) rstr 1384 Hancock
Cottle Edgar W pres-treas 610 Southern Artery h at Harvard Mass
Cotton Alice B Mrs hrdrsr 1218 Hancock h43 Edgemere rd
Cotton Howard P (Mary A) elec eng h138 Elmwood av 4393M
Couch Fred M (Helen I) agt h21 Poplar av 8928M
Couch Harriet D sten 1359 Hancock R4 r82 Dimmock
Couch S H Co Inc Archie T Morrison pres Donald F Cameron treas tel mfrs 3 Arlington 0074
Couch Sam H v-p 1486 Hancock r at E Milton
Couch Sarah T mus tchr 82 Dimmock r do
Couch Wm (E Harriet) v-p h82 Dimmock Pre 0418
Couch Wm H chem r82 Dimmock
Coughlan Basil J sales r23 Cliff
Coughlan Frances M (Mrs Jos A) died Dec 16 1933
Coughlan Herbert H auditor r23 Cliff
Coughlan Jos A teleg h23 Cliff 8694W
Coughlan Jos A jr acct r23 Cliff
Coughlan Mary hkpr 29 Granite
Coughlan Wm J (Muriel M) sales h167 E Elm av
Coughlin Anna L sten 1364 Hancock R24 r36 Bradford
Coughlin Arth r108 Chubbuck
Coughlin Cath A (wid Jas) h273 Newport av 3926M
Coughlin Eliz M bkpr 100 Quincy av r36 Bradford
Coughlin Francis X clk r36 Bradford
Coughlin Geo r108 Chubbuck
Coughlin Hugh J died Mar 3 1933
Coughlin Irving (Julia E) joiner r110 Chubbuck
Coughlin Jennie R (wid Hugh J) h11 Gothland 2657M
Coughlin John H (Nora M) gearmkr h60 Bennington
Coughlin John J (Mary) chauf 15 Depot h28 Chubbuck
Coughlin John J (Angela C) sales h97 Franklin av 7595M
Coughlin John W lwyr B r465 Newport av
Coughlin Leslie P r108 Chubbuck
Coughlin Lillian M tchr QPJHS r41 Stewart 1094M
Coughlin Mary K sten r11 Gothland
Coughlin Peter (Emeline) h108 Chubbuck
Coughlin Raymond A (Lillian M) lab h90 Rhoda
Coughlin Ruth U clk 100 Quincy av r11 Gothland
Coughlin Stanley pntr r32 Chestnut
Coughlin Timothy J (Julia A) mach h36 Bradford 9556W
Coughlin Wm T hlpr r108 Chubbuck
Couillard Clarence S clk r157 Taylor
Couillard John A (Mary A) clk h157 Taylor 7397R
Couillard Nathaniel A mgr r79 Montclair av
Couillard Wm A (Mildred) asst acct h227 N Central av Pre 5519
Coulimore Lancelot C (Janet W) puncher h83 Germain av
Coulman Edith K tchr QHS r20 Woodward av 7662R
Coulman Kate (wid Thos W) h20 Woodward av 7662R
Coulman Olive L tchr Francis Parker sch r20 Woodward av 7662R
Coulstring Alex M (Alice) furn finisher h30 Brooks av
Coulstring Robt A (Lillian) welder h62 Rodman
Coulter Melvin L dep sheriff 37 Wash R12 Gra 8480 r at Holbrook
Countway Charlotte L student r10 Farnum
Countway Clyde L (Eliz F) opr 1535 Hancock h10 Farnum 2423R
Countway Geo E (Anita L) tea h75 Exeter 0828
Countway Lewis E student r10 Farnum
Countway Phyllis E sten r10 Farnum
Countway Russell A student r10 Farnum
COUNTY OF NORFOLK See Norfolk County of
Coupal Alfd A mach r178 Highland av
Coupal Chas (Helen W) elect r192 Rhoda
Coupal Josephine L bkpr 130 Granite r178 Highland av
Coupal Leon (Della R) fore h30 Amesbury
Coupal Lewis D (Stella M) mach h149 Wilson av
Court Corpus Christi CDA meet 2d and 4th Fri Lyceum Hall Hough's Neck
Court House 8 Coddington
Courtney Alex F (Irene) plmbr h31 Border
Courtney Alex P (Annie M) plmbr h21 Border 6178
Courtney Francis W plmbr r21 Border
Cousins Alton S (Mildred E) clk h180 Atlantic
Cousins Frank L (Charlotte E) auditor h15 Abigail av Pre 5926
Coutts Chas (Annie H) clk h34 Pembroke 3374R
Coutts David A (Isabella) mach h14 Jackson 5892J
Coutts Fredk J auto mech r321 Beale
Coutts Lillian clk r14 Jackson
Cove Edith F prof 23 E Elm av r155 W Elm av
Cove Frances (wid Jas R) h155 W Elm av 3481W
Cove Mary E clergy r155 W Elm av 3481W
Covelucci Louis hlpr r143 Sumner
Covelucci Phyllis clk 371 Billings rd r143 Sumner
Covelucci Vito (Pepina) mason h143 Sumner
Coveney Gerard chauf 33 Weston av r at Dor
Coveney Wm A (Bertha C) photo engr h149 Billings 8978M
Coveney Wm J jr (Bessie B) sales h97 Sherman 4475M
Covington Alice B h103 Waterston av
Covington Florence sten r103 Waterston av
Cowan Chas C (Celeste) fore h57 Trevore
Cowan Dorothy H r39 Flynt
Cowan Ethel G Mrs beautician h39 Flynt
Cowden Richd T student r225 Arlington
Cowden Susan T Mrs h225 Arlington 3926J
Cowe Alex J (Mary A) granite h24 Bartlett 7735
Cowe Manson (Anna W) joiner h165 School
Cowe Melvin G (Irene) chauf r24 Bartlett
Cowett Jos E mgr r13 Trask av
Cowie Geo (Cathleen M) fore h93 Elliot av
Cowin John J hlpr 1418 Hancock r20 Farnum
Cowles Ralph E (Marion R) linemn 1535 Hancock h at Weymouth
Cowles Ruth C rem to Cranston R I
Cowley Wm E (Margt E) insp h64 Rawson rd
Cowling Fenwick R (Ida D) clk h21 Herbert rd
Cox C Ashton atdt r34 Brook
Cox Chester P (Clara B) pharm h34 Brook Pre 5698
Cox Clifford M r34 Brook
Cox Clyde T (Georgie W) druggist 1354 Hancock h27 Avon way
Cox Eleanor waitress 1 Chestnut r at N Weymouth
Cox Eleanor E student ENC r20 Ridgeway
Cox Elliott S clk r98 Tyler
Cox Ernest F (Annie C) freight auditor h82 Sherman
Cox Frank mldr 2 Holbrook rd r at E Braintree
Cox Fred G (Jane S) sales h98 Tyler 1574J
Cox Geo W (Theresa M) exp 98 Safford h do 0472W
Cox Helen H (wid Jas E) sec r26 Buckingham rd
Cox Henry J r407 Palmer
Cox Jas J lwyr B r9 Bowdoin 0710R
Cox Jos L (A Mabel) heating h17 Greenleaf

Cox Leo B (Blanche M) clk h103 Turner 0680W
Cox Muriel B r27 Avon way
Cox Muriel L librarian 91 Holbrook rd r98 Safford
Cox Olive Mrs r32 Channing
Cox Raymond S (Margt H) sales 550 Adams h14 Nilsen av
Cox Wilbert D (Florence M) sales 550 Adams h7 Rockview rd
Coy Chas W (Florence M) granite shpr 14 Quincy h do 4069W
Coy Chas W jr hlpr r14 Quincy
Coy Helen L clk r14 Quincy
Coyer Edmund (Eva P) clk 120 South h75 Chubbuck
Coyle F Raymond (Edith M) buyer h108 Pontiac rd
Coyle John D sales 72 Wash r Janet rd
Coyle Jos F (Lettie) elec supplies 72 Wash Pre 5167 h20 Janet rd Pre 2258
Coyle Julia (wid Luke) h47 Merrymount rd 3512
Coyle Julia F tchr NQHS r47 Merrymount rd 3512
Coyle Martin G (Julia G) chauf h45 Dale av 0818W
Coyne Dorothy P r11 Wayland
Coyne Helen T (wid Patk W) h128 Old Colony av
Coyne Jas E (Louise A) sales h4 Pontiac rd 8318J
Coyne Michl (Delia F) police h227 Fayette
Coyne Patk J (Cath L) mach h45 Holbrook rd
Coyne Patk W (128 Old Colony av) died Oct 28 1932
Coyne Richd F (Mary A) clk h11 Wayland
Coyne Richd S (Mary J) fore h860 Furnace Brook pkway 8507
Coyne Thos F (Delia A) lab h29 Vane
Cozzaglio Liberia Mrs h352 Granite
Cozzaglio Wm G gdnr r352 Granite
Craddock Jefferson (Florence) coppersmith h176 Farrington 5979J
Craft Lemuel E (Lillian G) mach h59 Holmes
Crafts Sarah M (wid Clarence P) r34 Edgeworth
Craggs Edgar J (May) amusements h15 Homestead av
Craggs Edgar J jr r15 Homestead av
Cragin Cath C Mrs h56 Glover av 2057M
Craig see Creg
Craig Alex (Jemima) lab h222 Centre 9130J
Craig Alex T (Gertrude M) driver h95 Nightingale av
Craig Annie L (wid Jas) h127 Franklin
Craig Arth B (Marion B) elec eng h88 Hillside av 6995M
Craig Bennison (Margt B) color mixer h27 Taylor 0532W
Craig Cath Mrs h1126 Sea 9679W
Craig Dorothy B clk r315 Copeland
Craig Eleanor L (wid Chas R) h100 Bird 0505W
Craig Eliz H sec r62 Smith
Craig Esther J cash r77 Columbia
Craig Forbes A (Gertrude A) granite 55 Gilbert 7980 h158 Federal av Pre 0767
Craig Frank D (Alice M) piano tuner h155 Billings rd
Craig Frank G (Kath A) stonectr 55 Gilbert h15 Parsons
Craig Geo jr (Julia A) clk h77 Columbia 1374
Craig Geo H elect r62 Smith
Craig Gertrude H bkpr r158 Federal av
Craig John (Lauretta K) carp h31 Taylor 5834M
Craig John R H sten r62 Smith
Craig Lloyd E r31 Taylor
Craig Patricia V r100 Bird
Craig Robt B G (Fannie J) blksmith h91 Independence av 3553J
Craig Robt W appr r100 Bird
Craig Ruth nurse 114 Whitwell r144 do
Craig Sarah A (wid Geo) h223 Centre 7365W
Craig Theophilus J (Leila C) granite 178 Water 1607R h at Braintree
Craig Thos H (Anna) h62 Smith 6896W
Craig Wm J (Theresa) carp h113 Atlantic
Craig Wm P insp 114 E Howard r at Dor
Craig Wm R (Eliz G) lab h315 Copeland
Craig Wm S (Alice W) sales h20 Prospect av apt 4 Gra 4487M
Craigue Jos S (Inez J) sales h2 Oakland av
Craine D Henry student ENC r23 E Elm av
Cram Helen L (wid Wm) h215 Quincy Shore blvd
Cramer Anna C Mrs r57 Hollis av
Cramond Eleanor T (wid Roy W) h19 Pearl
Cramond Jean S clk r109 Intervale
Cramond Margt J (wid David) h109 Intervale 9765W
Cramond Wm G (Howie & Cramond) 1157 Hancock r109 Intervale
Cramshaw Clara G (wid Robt J) sales r18 Merrymount rd
Cranch School Theo R Silva mstr 270 Whitwell
Crandall Courtland S (Edna E) mach h32 Freeman
Crandall Mary Mrs clk 1495 Hancock r905 do
Crane Ada Z (Mrs Emery L) died Sept 11 1933
Crane Augusta T tel opr r18 Mechanic
Crane Caroline L (wid Henry S) h211 Adams 0830
Crane Carrie A (39 Woodward av) died July 19 1933
Crane Carrie I (wid Fred R) h316 Rock Island rd 0732M
Crane Carrie J (wid Clift R) died Jan 16 1933
Crane Charlotte L (wid H Everett) h159 Monroe rd 2840
Crane Donald P (Estelle N) asst clk city council R20 City Hall h56 Upland rd 1543J
Crane Dora M Mrs h41 Randlett
Crane Emery L city clk R4 City Hall Pre 1380 h39 Woodward av 4621
CRANE F H & SONS INC Frank W Crane Pres F Warren Crane Treas Masons' Supplies and Wholesale Grocers 30 Liberty Tel PRE 1800 See Masons' Supplies Dept
CRANE F WARREN (Elizabeth B) Treas 30 Liberty h55 Fenno Tel GRA 4145M
CRANE FRANK W (Jennie M) Pres 30 Liberty and 1372 Hancock Room 12 h11 Avon Way Tel GRA 6365
Crane Helen E sec r211 Adams 0830
Crane Herbert F (Edith E) rem to E Milton
Crane Howard J (Olive M) mgr 1447 Hancock r at Braintree
Crane John F (Sarah) mach h235 Rhoda
Crane John J rector St Joseph's R C ch h556 Wash 1300
Crane M Caroline sec 15 Temple r211 Adams 0830
Crane Sidney L (Evangeline E) claim adjuster h99 Russell 4257W
CRANE THOMAS PUBLIC LIBRARY Galen W Hill Librarian 40 Wash and 25 Spear Tel PRE 0081 Branches 137 Sagamore, 40 Pelican rd, 114 Whitwell, 139 Water, 507 Beale, 1067 Sea, Agawam rd, 91 Holbrook rd, 8 Tyler, 1248 Furnace Brook pkway, 46 Huckins av, 516 Wash, 41 Beale
Crane Thompson B (Ida J) carp 403 Wash h do 1636
Crapo Oscar H (Lucy F) pntr h206 Fayette
Craviotto Kath J r144 Quincy
Craviotto Mario lab r144 Quincy
Craviotto Mary dipper r144 Quincy
Craviotto Rocco (Madeline) h144 Quincy
Craviotto Silvio pimbr r144 Quincy
Crawford Alonzo R atdt 56 Federal av r at E Weymouth
Crawford Annie Mrs h51 Whiton av
Crawford Aubrey S clk r40 Flynt
Crawford Charlotte B (wid Geo W) h159 Manet av
Crawford Clendon A opr r40 Flynt
Crawford F Heber (Mabel R) supvr 15 Hayward h40 Flynt 3137M
Crawford Grace H hrdrsr 154 E Squantum r45 Bayfield rd South
Crawford Herbert C sales 83 Federal av h at Braintree
Crawford Lawrence P (R Dorothea) phys 75 Elm av h do 3406
Crawford Lillian C Mrs sales r186 Glendale rd
Crawford Lorne H mtlwkr r40 Flynt
Crawford Marguerite M bkpr r44 S Central av
Crawford Roy W (Lucy N) estimator h253 Harvard 3983M
Crawley see Crowley
Crawley Thos S r407 Palmer

Crawley Walter H (Clarice R) sales 1517 Hancock h22 Moffat rd 8249M
Cray Arth S (Helen A) mgr h4 Morgan rd
Cray Wm J clk 213 Samoset av r4 Morgan rd
Crayton Lester R (Christy C) sales h56 Hollis av
Creamer Myles laddermn Ladder 5 h71 Bayfield rd North
Creamer Thos J (Ethel K) mach h527 Newport av 8563R
Crean Margt maid 66 Greenleaf
Crean Naomi J student ENC r23 E Elm av
Crean Peter J (Christina A) h24 White
Creed Jas H (Nina S) shoes 52 Billings rd h57 Atlantic 3318R
Creeden Mabel F sec Granite Trust Co 1400 Hancock r at S Braintree
Creedon Dennis J (Maria) fore 276 Quarry h44 Hall pl
Creedon Eliz (wid John W) died May 21 1933
Creedon Mary E compt opr h52 Kendall 8735R
Creedon Peter J (Mabel E) capt Eng 4 h54 Kendall 2249W
Creg Alfd clk r96 Atlantic
Creighton Claude (Florence A) mgr h142 Samoset av 5728J
Creighton Wilfred A (Margt B) asst mgr h11 Sea av
Creighton Wm (Nellie) boilermkr h10 Cherry apt 8
Cremins Anna L tchr r81 Garfield
Cremins Cecilia G sec r81 Garfield
Cremins Eliz R sec r81 Garfield
Cremins Mary (wid Patk J) h81 Garfield Pre 1121
Cremins May E teleg r81 Garfield
Cremone Jos asst shpr 3 Arlington r at Som
Crennan Francis T (Mildred H) radio opr 145 Dorchester h69 Stewart
Crescini Michl died Sept 5 1933
Cresfolli Frank (Rosie) stonectr h50 Edwards
Cresfolli Millie r50 Edwards
Cressey Chester R hlpr 1267 Hancock r27 Calumet
Cressey Myles L mgr 369 Billings rd r27 Calumet
Cressey Thelma M clk r27 Calumet
Cressey Thos C (Susan A) photo finisher h27 Calumet 1359M
Cressler Wm L (Eliz J) adv 56 Federal av h968 Hancock
Cresswell Ernest J (Jennie L) clk 15 Hayward h124 Atlantic
Cresswell Jennie L Mrs nurse 124 Atlantic h do
Cresswell Wm A (Letitia) eng h19 Gladstone 0180
Crete Rene (Lillian B) stmftr h52 Bird
Creutz Francis M lab r78 Bway
Creutz Gertrude C clk 1431 Hancock R20 r602a Willard
Creutz Ruth C clk h78 Bway
Crichton Robt (Ula L) com trav h40 Hamden cir 4934W
Crichton Wm (Jessie) calker h78 Raycroft
Crimmins Danl J (Anna M) h182 Vassall 6930W
Crimmins John F dentist 1400 Hancock R67 Gra 3849 r at Stoughton
Crimmins John F (Fannie) sales h157 Beach 9051J
Crimmins John F jr clk r157 Beach
Crimmins Louise G r157 Beach
Crimmins Mildred A sten r182 Vassall
Crimp Kate S (wid Jos) h144 Winthrop av 1552
Criponiuk Philip lab r102 Chubbuck
Criponuk Arth lab r126 Main
Criponuk Edw (Theresa) lab h126 Main
Criponuk Peter presser r126 Main
Criponuk Steven ironwkr h126 Main
Cripps Georgin M r1 Willow av
Crisp Bertram (Susan) carp h17 Sunnyside rd
Crisp Fredk G (Virginia S) comdr C C USN h44 Bigelow 6437
Crispo Jos V (Blanche E) mach h41 Farrington
Critcher Seymour W (Lennie M) janitor 12 Dimmock h do apt 21 Gra 0345M
Critchley Bernard L mgr r251 S Central av
Critchley G Elmer ins r251 S Central av
Critchley Mattie L (wid Geo H) h251 S Central av 2185W
Crittenden Donald E (Rachel) mgr h153 Fenno
Crittenden Janet (wid Alfd J) h182 Taylor 5726J
Crittenden Nettie E letter shop 182 Taylor r do
Crocco Francis A r367 Southern Artery
Crocco Michl (Jennie A) plstr h367 Southern Artery 2254M
Crocker Clarice A bkpr r129 Willow
Crocker Geo driver r26 Newbury
Crocker Geo A (Christina) eng h30 Royal 3313W
Crocker Geo D rem to Montpelier Vt
Crocker Harry C r29 Belmont
Crocker Helen nurse 114 Whitwell r144 do
Crocker Horace G (Josephine R) h583 Hancock 6056
Crocker Lawrence F (Frances A) com trav h129 Willow 0727
Crocker Lloyd H (129 Willow) died Jan 14 1934
Crocker Matthias E treas 2 Weston av h at Malden
Crocker Olive J clk r129 Willow
Crockett Chas C (Jessie I) h16 Farnum 1048W
Crockett Ethel C tchr NQHS r21 Cheriton rd
Crockett Harold M (Margt M) h51 W Elm av
Crockett Lilla A (wid Chas E) r24 Carlson
Crockett Lulie M tchr SJHS r129 President's la 0262M
Crockett Mabelle H sten 1381 Hancock r16 Farnum
Crockett Paul H asst service mgr 2 School r at Canton
Croft Robt T rstr 432 Hancock 5462 r21 Billings rd
Crofts Frank S (Elcy M) ptrnmkr h108 W Elm av 3931M
Crofts Gilbert L asso physical director 61 Wash r108 W Elm av
Croghan Jos C (Margt M) plmbr h271a Manet av
Croke Emma H bkpr 435 Adams r89 Butler rd
Crone Wm T chief USN h11 Homer 6193
Cronenwett Paul (Ruth H) sales h233 Fayette 1647M
Cronholm Axel (Astrid V) pntr h10 Buckley
Cronin Arth J (Harriet M) rstr 166 Water h rear 85 School
Cronin Cath J (wid Jeremiah B) died June 1 1933
Cronin Cath T h30 Harris 4525J
Cronin Ellen (wid Patk) r247 Franklin
Cronin Everett L (Christine J) clk h33 Bay State rd
Cronin John B sales 47 Miller h30 Harris
Cronin John D clk 93 Willard r5 Grove
Cronin John D (220 N Central av) rem to Winthrop
Cronin John W (Elsie W) sales h200 Franklin 5175J
Cronin Jos J (Agnes I) clk h89 Campbell 9075M
Cronin Katheryn E waitress 68 Beale r rear 85 School
Cronin Margt clk h58 Woodbine apt 3
Cronin Margt M sten h96 Franklin av
Cronin Neil H (Emma C) sales h14 Squanto rd 5417R
Cronin Nora G clk r30 Harris
Cronin Paul M clk 1535 Hancock r at Rox
Cronkhite Oryah G Mrs h314 Belmont 7573
Crooker Frank S mtlwkr r41 Deldorf
Crooker Geo A (Helen) stereo 15 Temple h98 S Walnut
Crooker Mary J r41 Deldorf
Crooker Tilden (Violet M) police 442 Southern Artery h39 Dysart Pre 7144
Crooker Wm E police 442 Southern Artery r41 Deldorf 9716
Cropper Ruth H bkpr 15 Hayward r at B

NORFOLK SALES & SERVICE CO.
200 HANCOCK STREET QUINCY, MASS
Telephone GRAnite 9300
HENRY A. POMPEO, President and General Manager
AUTHORIZED Ford DEALER

Crosbie Boynton D (Marion C) sales h166 Billings
Crosby Arth E (Grace M) h91 Cliff 2810
Crosby Arth J sales r315 Highland av
Crosby Clarence H (Gertrude C) ice h26 Hancock ct 4552W
Crosby Ethel M clk 56 Federal av r226 Safford
Crosby Gardner student r51 Hamilton
Crosby Harold D r58 Summit av
Crosby Harry B (Georgia F) mus pub B h315 Highland av 7029
Crosby Lois W (wid Edw L) h93 Vassall 0672J
Crosby Orwell S (Alice G) auditor h51 Hamilton 6167M
Crosby Paul E (Rhetta M) insp h19 Nicholl 2640M
Crosby Ralph V (Olive B) carp h79 Connell 3199R
Crosby Wm H (Julia E) mach h226 Safford 1315J
Crosby Wm K (Hazel M) sales h75 Campbell 2860M
Crosman Edwin P (Edith T) steelwkr h19 Canton rd
Crosman John clk 1404 Hancock r at Dor
Cross Alice H (wid Arth W) h3 Gladstone 5241M
Cross Fred I (Amy S) sales h17 Taylor 7271R
Cross Henry J (Mary E) installer h200 Harvard 7430W
Cross Kath F Mrs socialwkr 1359 Hancock R4 h85 Bellevue rd
Cross Robt H (Kath F) sales h85 Bellevue rd 4418
Cross Stanley (Mary) soloist h108 Franklin av
Crossley Albert (Lucretia) sales r25 Greenleaf
Crossley Jas H (Rachel) mach h43 Franklin
Crossley Jos W (Betsey E) supvr h121 Willow Pre 0193
Crossman Averill clk r14 Beach rd
Crossman Frank N (A Louise) contr 14 Seaway rd h do 4449J
Crossman John N S clk r14 Beach rd
Crossman Ruth E r41 Grand View av
Crosta Angelina bkpr r232 Franklin
Crosta Batistina (wid John F) h55 Penn 3910J
Crosta Chas elect r232 Franklin
Crosta John (Marion) appr plmbr h55½ Penn
Crosta Mary (wid Jas) gro 232 Franklin h do
Crosta Rosetta L clk 1435 Hancock r232 Franklin
Crosta Theresa bkpr r55 Penn
Crotty Bridget (wid John) r19 Woodward av
Crotty Donald H clk r88 Union
Crotty Ellen C died March 31 1933
Crotty Emma B Mrs r82 Granger
Crotty Geo F jr eng h82 Granger 5389W
Crotty Jas F (Eliz A) tchr B h23 Ridgeway drive 5520W
Crotty John J (Charlotte M) carp h88 Union
Crotty Nina G r88 Union
Crouch Anna H (wid Edw H) h71 Marlboro apt 11 Gra 4251R
Crouch Edna M r71 Marlboro apt 11
Croucher Leslie fore 3 Arlington r425 Hancock
Croumey Fred P (Emily H) fore h111 Russell 5154W
Crout Claude E bicycles 11 Cottage av Pre 1759 r63 Chestnut
Crowdis Alice G sten r16 Randlett
Crowdis Hazel M student r16 Randlett
Crowdis Melville C (Mary A) gatemn h16 Randlett
Crowe Esther A student r67 Glover av
Crowe G Francis (Gretta) mech eng h81 Brook apt 8 Gra 0181W
Crowe Mary nurse r24 Chestnut
Crowe Paisley S (Ann B) dentist 665 Hancock R6 Gra 4281 h65 E Elm av 4656W
Crowe Timothy D (Jeannette V) carp h66 Campbell 2330J
Crowe Wm clk 695 Adams r66 Campbell
Crowell Chas E (Bernice M) sales h91 W Squantum
Crowell Frank W (E Frances) film opr h138 Franklin
Crowell Geo B (Eliz M) dairywkr 50 French
Crowell Gladys V r141 Safford
Crowell Jennie S (wid Fred S) h33b Revere rd
Crowell Johnson W (Vera G) supt h37 Cliff rd 9776M
Crowell Jos H (Bessie E) carp h193 Wilson av 5498R
Crowell Margt E clk r193 Wilson
Crowell Walter G (Emma F) h180 Davis 7917
Crowell Warren B fore 50 French r at Randolph
Crowell Wm E (Annie) adjuster h103 E Squantum
Crowl Ursula C (wid Chas E) r106 Holmes
Crowley see Crawley
Crowley Annie E (wid John A) h3 Ocean 4420J
Crowley Clara R (wid Jos) r34 Jenness
Crowley Cornelius fore h35 Grove 7457R
Crowley David F (Mary E) elect 934 Sea h do 5942
Crowley Dennis (Cath T) caretkr h82 Evans 7418W
Crowley Dennis F (Estella M) contr and garage 650 Adams h17 Shirley
Crowley Helen F bkpr 100 Federal av r35 Grove
Crowley Henry P (Eliz A) installer h90 Bromfield 3412W
Crowley Herbert J (Louise I) rem to Allston
Crowley Herbert J rem to Allston
Crowley Jas C eng r26 Cheriton rd
Crowley Jas D elect h95 Rockland
Crowley Jas E (Anna) h26 Cheriton rd 8376
Crowley Jas T (Mary E) mach h57 Murdock av
Crowley Jeremiah G (M Agnes) auditor h14 Sachem 2931M
Crowley John J (Beatrice F) elect h58 Lenox
Crowley John L real est h25 Perkins
Crowley Jos A (Margt H) clk 1517 Hancock h162 Granite
Crowley Leo J (M Grace) eng h30 Hobomack rd 7653M
Crowley Lizzie J (wid Arth) h69 Goddard 2507M
Crowley Mary G chief opr r26 Cheriton rd
Crowley Mary H sec r35 Grove
Crowley Michl J (Etta M) shipwkr h25 Dee rd
Crowley Paul E clk r26 Cheriton rd
Crowley Reginald H musn r3 Ocean
Crowley Robt golf instr r82 Evans
Crowley Robt E student r17 Shirley
Crown Robt A (Helen A) tel wkr h79 N Central av 5650M
Crowther Annie A Mrs dry gds 10 Copeland Pre 2328 h12 Arthur av
Crowther Doris G sten r259 Billings
Crowther Lloyd M (Mabel) mgr h49 Apthorp Pre 2239
Crowther Nina L (wid Percy E) h259 Billings
Crowther Roland E (Madeline M) masseur h157 Palmer 5946W
Crowther Thos (Alice) pipefitr h6 Lawn av
Crozier Eliz G (wid Wm A) h21 River 2425M
Crozier Harry L (Clara M) carp r21 River
Crozier Lloyd C clk r21 River
Crozier Patk J (Mary B) laddermn Ladder 5 h56 Madison 2249M
Crozier Wilfred L r21 River
Cruickshank Alice H clk r112 Hamilton av
Cruickshank Clarence R (Helen M) tel wkr h14 Eaton rd 8107
Cruickshank Donald T gdnr r10 Eaton rd
Cruickshank Mary hkpr 112 Hamilton av
Cruickshank Mary (wid Jas A) h112 Hamilton av
Cruickshank Ruth E sten r112 Hamilton av
Cruickshank Wm T (Emma G) shpr h10 Eaton rd
Cruise Edw J student r36 Euclid av
Cruise Edw R (Nellie T) police 442 Southern Artery h36 Euclid av
Crupi Angelo lab Naval Base Victory rd h at Chelsea

Cruthers Raymond I mach 60 Wash ct r47 do
Cryan John S (Alice M) shpr 18 Chestnut and police reserve h34 Payne
Cubi Batista stonectr r607 Willard
Cubi Louis lab r607 Willard
Cudworth Lillie M r47 Saville av 0957
Cudworth Mary H died May 25 1933
Cudworth Maude H bkpr h47 Saville av
Cudworth Wenonah L Mrs clk 57 Wash r47 Saville av
Cugini Amilcare tlr r26 Endicott
Cugini Donato auto mech r159 Liberty
Cugini Donato (Gerarda) tlrg 507 Wash 7979W h44 Rodman
Cugini Filomena (wid Nino) drsmkr r8 Trafford
Cugini Giuseppe (Lucia) stonectr h159 Liberty 7287W
Cull Eliz R r58 West
Cull Sherman H (Elisabeth) janitor h58 West
Cullen Anna M student r85 W Squantum
Cullen Bernard (Mary E) fore h245 Newbury av 5080R
Cullen Chas J (Helen D) rem to Dor
Cullen Fred P (Agnes) sales 50 French h25 Appleton 3407W
Cullen Helena M sten 15 Hayward r85 W Squantum
Cullen John carp r596 South
Cullen Jos E woodctr r85 W Squantum
Cullen Josephine L clk r85 W Squantum
Cullen Margt J bkpr r12 Marion
Cullen Mary (wid Chas J) died July 18 1933
Cullen Mary A bkpr r12 Marion
Cullen Michl J bank msngr h12 Marion 0541J
Cullen Steph F (Mary G) police 442 Southern Artery h51 Barry 5792J
Cullinan Josephine clk 75 Adams r at B
Cullman Alice M sten r179 Beale
Cullman Alice V sten 61 Hancock r at Dor
Cullman Arnold F clk r179 Beale
Cullman Ernest A (Gerda O) pntr h179 Beale 0948W
Culpon Edith Mrs rstr 509 Wash 5172 h25 Common
Culpon Jas W (Edith) rstr h25 Common 7232R
Culpon Stanley hlpr r25 Common
Culpon Wm (514 Wash) died Apr 29 1933
Culver Eleanor W (wid Wm R) h62 S Central av
Cuming See Cumming and Cummings
Cuming Alfd E (Margt S) elect h286 Highland av 4634
Cuming Francis E sales r286 Highland av
Cuming John F student r286 Highland av
Cuming Kath B sten r286 Highland av
Cuming Mary P sten r286 Highland av
Cumming Alex G (Annie) carp r84 Palmer
Cumming Alex G jr (Isabella) carp h84 Palmer
Cumming Arth W (Mary L) mgr 94 Webster h70 Kendall
Cumming Florence maid 377 Highland av
Cumming Jas G (Anna) plstr h26 Oakwood rd
Cumming Laura shpr 783 Wash r33 Totman
Cumming Wm T (Anne G) h33 Totman 2055J
Cumming's Bernard Kusmin mgr clo 1465 Hancock Pre 1313
Cummings A Estella r21 Ridgeway
Cummings Algie B (Eleanor M) sales h11 Prospect 6506W
Cummings Alton H (Arline) janitor Quincy sch h1288 Sea
Cummings Amelia T (wid John R) h52 Faxon rd 1240R
Cummings Blanche M sec r52 Faxon rd
Cummings Bridget J (wid Danl) died Oct 20 1933
Cummings Cath maid 17 Park
Cummings Cath (wid Dennis F) h692 Hancock
Cummings Charlotte F (wid Edw J) h388 Highland av 2050
Cummings Clara E (wid Chas M) h21 Ridgeway 8994M
Cummings Cora L bkpr 123 Franklin
Cummings Danl oiler 41 Wharf r48 Dee rd
Cummings David J (Donovan & Cummings) 634 Hancock h at Camb
Cummings Edw (Margt M) lab h57 Narragansett rd 6452W
Cummings Eleanor maid 90 Winthrop av
Cummings Ellen r57 Narragansett rd
Cummings Florence A dom r30 Brook rd
Cummings Florence D Mrs h146 Willow 9180R
Cummings Frank W (Elsie) clergy h39 Vershire 8568W
Cummings Geo baker h92 Revere rd
Cummings Henry D bkpr r146 Willow
Cummings Henry N (Bertha M) bkpr 15 Newport av h135 Hamilton av 1665W
Cummings Herbert S mach r21 Ridgeway
Cummings Irene C sten r146 Connell
Cummings Jas (Caroline) blksmith h712 Wash
Cummings Jas clk r57 Narragansett rd
Cummings Jos A (Nellie C) chauf h146 Connell 2854M
Cummings Jos E (Ethel B) stmftr h186 Rhoda 5758M
Cummings Jos J clk 39 Temple r at Dor
Cummings Jos M (Alice F) auditor h55 Henry 6665J
Cummings Leonora E r114 Sagamore
Cummings Louise M clk r52 Faxon rd
Cummings Margt E r57 Narragansett rd
Cummings Margt V cook r23 Cherry
Cummings Marion E bkpr r186 Rhoda
Cummings Mary dom 14 W Elm av r30 Brook rd
Cummings Mary E sec r146 Connell
Cummings Mary L mlnr r57 Narragansett rd
Cummings Matthew J firemn 41 Wharf h at S Weymouth
Cummings Maud A r127 Hamden cir
Cummings Murdock (Mary C) polisher 66 Brook rd h30 do
Cummings Robt J (Martha J) eng h232 Beach 0375M
Cummings Roderick J (Florence) lab 66 Brook rd h18 do
Cummings Thos V sales 76 Woodbine r57 Narragansett rd
Cummings Vera A clk r52 Faxon rd
Cummings Wm F (Cordelia J) sales h14 Clive 3498M
Cummins Henry A (Helen B) USA h49 Stewart 5468M
Cunliffe Fredk (Sarah) toolmkr h34 Royal
Cunniff see Canniff
Cunniff Cath B r123 Hamilton av
Cunniff Edmund K (Margt) police 442 Southern Artery h21 Lafayette
Cunniff Helen T nurse r108 Butler rd
Cunniff John J (Sarah A) h108 Butler rd 3545
Cunniff Jos A student r117 Rawson rd
Cunniff Marion E bkpr 62 Pond r108 Butler rd
Cunniff Martin W timekpr h117 Rawson rd 8141M
Cunniff Mary J (wid Edw P) h39 Hall pl
Cunniff Thos B (Cath G) brklyr h123 Hamilton av
Cunniff Wm J r117 Rawson av
Cunningham E Agnes r312 Farrington
Cunningham Edmund P sec h34 Ellington rd 4855
Cunningham Edw pres 2 Hancock h at Dedham
Cunningham Grace clk 1447 Hancock r66 Arnold
Cunningham Jas H instr r88 Bayfield rd South
Cunningham John E (Ellen L) japanner h107 E Squantum 3442M
Cunningham John P (Frances G) fore h88 Bayfield rd South 7718J
Cunningham John P lab r312 Farrington
Cunningham Julia V supvr r34 Ellington rd
Cunningham Martin H (Anna R) acct h165 Harriet av 4647J
Cunningham Mary F Mrs r15 Janet rd
Cunningham N Cath dicta opr r312 Farrington
Cunningham Nellie K clk 1447 Hancock r66 Arnold
Cunningham Robt (Belle) mach h12 Linden ct
Cunningham Thos J (Ellen) lab h312 Farrington 6531R
Cunningham Thos J jr hlpr r312 Farrington
Cunningham Walter A r34 Ellington rd
Cunningham Wm E (Emily B) news h222 Safford 8647W
Cuperman Jacob (Hannah) junk 86 Main h do 1380W
Cuperman Nathan shoewkr r86 Main
Cuperman Rose shoewkr r86 Main

Curado Leonard L (Mary V) tchr B h8 Herbert rd 5429M
Curdo Albert chauf r54 Holmes
Curley Francis X (Dorothy H) sales h38 Ridgeway drive 4370W
Curley Helen C clnr NQHS r12 Bent ter
Curley John G (Helen R) golf instr 152 Summit av h16 Stevens
Curley John M (Helen I) sales h67 Colby rd 2279W
Curley John P photo eng r110 Hancock
Curley Jos R lab h12 Bent ter
Curley Theresa A r12 Bent ter
Curney Jos A tmstr r191 Quincy av
Curran Annie M sten r40 Crabtree rd
Curran Geo B (Belle P M) sales h80 Old Colony av
Curran Geo H (Maude E) food separator h100 Rockland
Curran Geraldine L r116 Beach
Curran Irene opr r38 Greenleaf
Curran John (Mary F) pntr 59 Belmont h do 5994
Curran John B pntr r59 Belmont
Curran John R student r1 Ellington rd
Curran Jos F (Ellen M) mach h65 Kendall
Curran Jos W (Ruth E) supervisor 15 Hayward h1 Ellington rd 6201
Curran Marion I clk r59 Belmont
Curran Nicholas (Anastasia) auto mech h156 Vassall
Curran Wm J (Grace L) eng h136 Safford 5796M
Currie Chas (Mary H) sales h74 Littlefield 3627J
Currie Wm A (Marion L) corker h20 Rose av
Currier Adele r150 Palmer
Currier Avery P clk 1400 Hancock r at Wilmington
Currier Benj cement wkr r41 Newbury
Currier Bradford R (Margt S) sub clk 2 Wash h at Braintree
Currier E Lyford (Florence) field sec h19 Bass 3198M
Currier Frank W (Doris M) ins h92 Narragansett rd
Currier Fred A clk r101 Bayfield rd South
Currier Freda r150 Palmer
Currier Geo W died Dec 11 1933
Currier Herman driver 740 Wash h at Mattapan
Currier Marjorie E tchr NQHS r38 Beach 8947
Currier Wilbur L (Thelma E) fore h18 Landsdowne 9572M
Currier Wm M h284 Beale 7579M
Curry Anna M clk 1435 Hancock r268 Water
Curry Arth M (Doris M) police 442 Southern Artery h8 Ashland
Curry Cath E (wid Patk J) h101 Upland rd 4754W
Curry Cath L clk 1400 Hancock R33 r25 N Payne
Curry Edw B (Cath A) gro 1661 Hancock Pre 1021 h27 Summer 0654R
Curry Edw F hlpr r25 N Payne
Curry Edw F shoewkr r494 Willard
Curry Edw F student r27 Summer
Curry Frank B (Elvira R) bldr h1385 Quincy Shore blvd 8724M
Curry Gladys L (wid Martin) h25 Empire
Curry John (Ellen) h25 N Payne 5412M
Curry John B (Rita E) adv mgr h176 Wilson av 6007
Curry John F plmbr r268 Water
Curry John J student r27 Summer
Curry John O (M Josephine) mgr 1420 Hancock h46 Braintree av 5392W
Curry Margt M r25 N Payne
Curry Marguerite J Mrs h1 Private way off Beacon
Curry Mary J bkpr 92 Liberty r268 Water
Curry Michl (Cath) gro 490 Willard h494 do 7317J
Curry Paul A autos (Braintree) r536 Willard
Curry Simon P stonectr h536 Willard
Curry Thos F (Mary) stonectr 92 Liberty h268 Water
Curry Thos J clk r494 Willard
Curry Thos P (Helen F) plmbr h12 N Payne
Curry Walter J lab h170 Glendale rd
Curry Wm B (Jennie A) contr h21 Orchard 1350W
Curtin Annie M (wid Jeremiah) r18 Narragansett rd
Curtin Austin M clk r21 Vane
Curtin Cath A compt opr r18 Narragansett rd
Curtin David E (Celia) police 442 Southern Artery h39 Dale av 0818J
Curtin Edw J (Cath M) h29 Garfield 5082M
Curtin Frances L sec r29 Garfield
Curtin Fredk W (Florence L) sales h85 Thornton 8839R
Curtin John J (Helen Z) sales 50 French h44 Pearl
Curtin Jos E (Mary) lab h19 Hollis av
Curtin Kath G clk r21 Vane
Curtin Laurence J pres city council and ins agt r29 Garfield
Curtin Margt H clk r21 Vane
Curtin Patk mgr 1095 Sea r30 Turner
Curtin Rosetta A (wid Lawrence) h21 Vane 5986M
Curtin Thos D (Mary A) ins 1431 Hancock R10 9460 h52 Highland rd 2256R
Curtin Wm clk 338 Wash r at Weymouth
Curtin Wm A (Gertrude R) lieut Eng 3 h18 Crest 8356J
Curtis see Curtice and Kurtis
Curtis Alice B r5 High
Curtis Arth B (Ethel B) real est 1245 Hancock R10 Gra 0332 h10 Remington ct 7334J
Curtis Edw W (Ethel A) clk h14 Hovey 5975W
Curtis Elinor S tchr Coddington sch r226 Everett 9367
Curtis Elsie M Mrs h118 Sagamore
Curtis Eug E sales 28 Billings rd r83 Farrington
Curtis Francis M h100 Revere rd
Curtis Frank O (Mary E) clk h57 Macy 9616W
Curtis Fredk W (Marion J) fore 15 Hayward h57 Albion rd
Curtis Geo pntr r54 Quarry
Curtis Geo W (Lida D) mgr 63 Billings rd h58 Cushing 5266W
Curtis Harry F (Cath E) chauf h115 Harriet av
Curtis Henry W (Sarah H) dispatcher h26 Holyoke Gra 4490M
CURTIS HERBERT E (Edith C) Pres Quincy Trust Co 1486 Hancock Tel PREsident 0500 h30 Liberty E Braintree Tel BRAintree 1320
Curtis Herbert W (Sadie F) clk h279 Franklin 4368W
Curtis Hotel (Mrs Fannie M Taylor) 1246 Hancock Pre 2175
Curtis Jeptha F (Sophia A) lab h54 Quarry 4988W
Curtis Jeremiah J (Mary C) plmbg supplies 25 Newton av h do 9555W
Curtis Jessie Mrs h313 Franklin
Curtis John (Edith) rivetwkr h44 West
Curtis John (Anna C) v-p h285 Franklin 4723M
Curtis Lewis sales 1177 Hancock r Grafton
Curtis Lewis N pntg 15 Granville h do 7152M
Curtis Lewis N jr (Jessie) pntr 15 Granville r do
Curtis Mary E r3 Acton
Curtis Ralph J hlpr r54 Quarry
Curtis Sam jr (Kath M) radios h172 Squanto rd 1795
Curtis Thos L (Alice W) gro h41 Campbell 2330R
Curtis Walter F (Helen) (Norfolk Realty Co) 28 Billings rd h83 Farrington
Curtis Wm G (Alice B) phys 10 Grand View av h do Pre 0234
Curto Benedetto (Bianca) lab h27 Main
Cushera Louis (Rosarie) lab h152 S Walnut
Cushera Rosario C clk 9 Granite r152 S Walnut
Cushing Charlotte M clk r20 Rawson rd
Cushing Claudia student r44 Estabrook rd
Cushing Dean S (Helen R) hand bags h37 Ellington rd 6518
Cushing Edw J opr 954 Hancock r at Milton
Cushing Florence R sten r37 Ellington rd
Cushing Frances R (wid Seth K) h15 Florence 8490W
Cushing Fred L h1255 Sea
Cushing Harold A r44 Estabrook rd
Cushing Ira M (Ella A) elect eng h20 Rawson rd 4130M
Cushing Jas W (Alice) ptrnmkr h36 Hollis av
Cushing John J ins r67 W Elm av
Cushing Leonard F drftsmn 114 E Howard r at E Braintree
Cushing Ralph A (Margt E) sales h44 Estabrook rd

NATIONAL
MOUNT WOLLASTON BANK
Established 1853
SAVINGS DEPT. SAFE DEPOSIT VAULTS

Cushing Robt solr r37 Ellington rd
Cushing Robt F (Natalie M) purch agt h33 Beacon
Cushing Roy chauf 783 Wash r at N Weymouth
Cushing Wm W (Sarah J) bridge tndr h2 Cushing 0218M
Cushman Edwin P ins agt h45 E Elm av 7856M
Cushman Geo A (Helen E) tchr h270 Beach 8319
Cushman Geo T student r270 Beach
Cushman John P student r465 Beale
Cushman John W mtlwkr r22 Winthrop av
Cushman Pauline M (wid John A) clk h465 Beale 6705W
Cushman Ruth H tchr Francis Parker sch r270 Beach 8319
Cusick Nellie L (wid John J) dry gds 392 Hancock 4337W h1 Edwin Pre 0150
Cussen Edw J (Addie V) h23 Campbell 3422W
Cuthbertson Arch (Jennie) shipwright h10 Burns av 2624
Cuthbertson Arch jr loftsmn r10 Burns av
Cutler A Cushing (Eleanor L) v-p 26 Spruce h330 Beale 6962R
Cutler Abr (Mollie) furn 505 Wash h20 Ring av 9796R
Cutler Abr (Jennie) junk 230 Granite h do 5664M
Cutler C Stewart USCG r101 Putnam
Cutler Chas litho r14 Moore
Cutler David A (B Mildred) pres-treas 26 Spruce h97 Summit av Pre 1575
Cutler David R clk r97 Summit av
Cutler Edmund H (Agnes S) clk h101 Putnam 2463
Cutler Edmund H jr chauf r101 Putnam
Cutler Felix V tchr QHS h at Art
Cutler Harry I ins 1400 Hancock R63 r20 Ring av
Cutler Helen L r101 Putnam
Cutler Helen M r97 Summit av
Cutler Henry student r15 Roberts
Cutler Henry (Lillian) treas 170 Wash h200 Presidents la apt 4 Gra 9235W
Cutler Irene bkpr r230 Granite
Cutler Irving pdlr r230 Granite
Cutler Isaac (Ida) pres 170 Wash h75 Glendale rd Pre 0643
Cutler Jas F credit mgr r309 Beale
Cutler John F (Martha B) insp h309 Beale 5682M
Cutler Leo (Selma) autos h126 Dimmock 0699M
Cutler Louis (Bessie) junk 15 Roberts h do 3486J
Cutler Max (Frances R) furn 530 Wash 3429W h28 Vine av 6307M
Cutler Myer (Anne) dress mfr B h14 Moore 8758
Cutler Nathan W r36 Pleasant
Cutler Oscar (Pauline) rubberwkr h79 Plymouth
Cutler Robt S bkpr r20 Ring av
Cutler Rose (wid Sam) r15 Roberts
Cutler Sam (10 Roberts) died Jan 31 1933
Cutler Sam E treas 53 W Squantum h at Newton
Cutter Albert H (Carrie E) real est h56 Ellington rd Pre 1914
CUTTER D J & CO Guaranteed Coal 420 Freeport Dorchester Tels TALbot 6310-6311-6312 See Coal Dept
Cutter Richd (Alice G) lino h5 Orleans 4150J
Cutting Arth A bridge opr r235 Newbury av
Cutting Louise B (wid Geo A) h235 Newbury av
Cutting Zadie L (Ada H) carp h59 Parkhurst
Cyr Jos E (Beatrice H) cook 118 Chubbuck h79 Cleverly ct
Cyr Leo T (Agnes E) crane opr h74 Curtis av
Cyril P Morrissette Post No 294 AL Edw J Gaffey adjt 54 Miller
Dacey Danl J jr (Eleanor G) real h61 Florence 9435
Dackers David K (Sigrid E) estimator h308 Billings rd Pre 6161
Dackers John G (Nellie F) stockmn 1177 Hancock h1060 Furnace Brook pkway 1254M
Dackers Peter W (Lillian J) mach h64 W Elm av 9206
Dadmun Frank O (Lucille B) rstr 206 Wash 5906 h133 do 7685
Daggett Alice C nurse r144 Farrington
Daggett Andrew J (Margt) h127 Quincy
Daggett Chas T (Ruth W) mach h67 Glover av
Daggett Eileen r144 Farrington
Daggett Florence E tchr Atherton Hough sch h at JP
Daggett Frank G r144 Farrington
Daggett Kath (wid Geo R) h144 Farrington 5268R
Daggett Roswell B (Lois M) lieut USN 114 E Howard h21 Kemper apt 11 Gra 3812W
Daggett Wallace W r144 Farrington
D'Agostino Paul (Beatrice) fore 1455 Hancock h109 Fenno 5816
Dahl Chester H atdt 715 Wash r180 Furnace Brook pkway
Dahl Dorothy H clk r180 Furnace Brook pkway
Dahl Ellen Mrs h180 Furnace Brook pkway 5112
Dahl J Frank (Mildred B) clk h29 Merrymount av 4688
Dahl Lydia M (wid Wm) h70 Faxon rd 2318J
Dahl Modolf G (Olga) mach h30 Revere rd
Dahl Robt sales 219 Wash r30 Revere rd
Dahl Ruth E bkpr r70 Faxon rd
Dahlberg Carl N pntr r32 Chestnut
Dahlberg Hazel L tchr Wollaston sch r266 Granite 5939J
Dahlberg Herman E (Marion) drftsmn h189 Everett apt 22
Dahlberg Ida C (wid Gustave R L) h242 Wilson av
Dahlberg Lena A (wid Nils) h266 Granite 5939J
Dahlberg Nellie A clk 10 Depot r266 Granite
Dahlberg Walter stockmn 1177 Hancock r266 Granite
Dahlbom Chas J (Ida) bldr h124 Independence av 7470M
Dahlbom Henry H buyer r124 Independence av
Dahlby Algot J P (Augusta A) (Dahlby & Hendrickson) h146 Kendrick av 4169M
Dahlby Ethel K sten r146 Kendrick av
Dahlby Mildred clk r146 Kendrick av
Dahlby & Hendrickson (Algot J P Dahlby and Carl Hendrickson) granite 104 Liberty 5049R
Dahlerup Kenno B (Marion E) archt h54 Norton rd 6464
Dahlgren A S Mrs h8 Cottage
Dahlquist Alfd carp h41 Ocean
Dahlquist Beda asst buyer r133 Willow
Dahlquist Geo W clk 746 E Squantum r41 Ocean
Dahlquist Oscar A (Elva) insp h209 Harvard 7762R
Dahlstrom Anton E (Matilda) tlr h92 Faxon rd 3601R
Daigle Albert R (Mary E) barber h31 Nelson
Daigle Chas J (Rose) lndywkr h54 Holmes
Dailey Ellen C r98 Montclair av
Dailey Horace E (Mary A) sign pntr h209 Wilson av 2336
Dailey Horace E jr appr r209 Wilson av
Dailey J Fredk (Sarah J) gatemn h9 Flynt
Dailey John J (Rose J C) eng h33 Rogers
Dailey Rose M rep 1229 Hancock r at Dor
Daitch Louis (Anna) druggist 173 Beale 6295 r at Dor
Dailey Mary A sten 1177 Hancock r at Dor
Dakers Robina B student r62 Royal
Dakers Wm (Robina) baker h62 Royal 2677J

Dakers Wm M hlpr r62 Royal
Dakin Blanche hkpr 33 Dimmock
Dakin Edw died May 3 1933
Dakin Thora Mrs lndywkr 14 Alleyne h270 Granite
Dalabon Henry P (Sarah) shipftr h43 Franklin
Dalabon Louis (Mary) ironwkr h227 Quincy av
Dalabon Louis jr chauf r227 Quincy av
Dalabon Margt r227 Quincy av
Dalabon Mary A clk r227 Quincy av
D'Albana Nicola (Michaelina) rigger h24 Field
Dale Albert E student r16 Station
Dale Earle G died Oct 7 1933
Dale Grace M (wid Earle G) h17 Algonquin rd 1278
Dale Henry E (Geneva L) frt agt h515 Furnace Brook pkway 4893W
Dale Irene student r17 Algonquin rd
Dale Louise M Mrs h16 Station
Dale Mary O (wid Henry) r17 Algonquin rd
D'Alessandro Carmine eng r221 Federal av
D'Alessandro Constanzo (Nicolina) janitor h221 Federal av 4815W
D'Alessandro Dante (Mary M) driller h15 Roberts
D'Alessendro Filomena student r221 Federal av
D'Alessandro Filomena (wid Dominick) h28 Arthur
D'Alessandro Guido mach r26 Penn
D'Alessandro Ida shoewkr r26 Penn
D'Alessandro Jos (Louise) shoewkr h26 Penn
D'Alessandro Luigi (Jennie) lab h89 Taber
D'Alessandro Mary drsmkr r221 Federal av
D'Alessandro Rose F r221 Federal av
Daley see Dailey and Daly
Daley Agnes H r17 Kidder
Daley Albert J (Mary M) sales h127 Merrymount rd 0366R
Daley Ambrose E (Esther L) chf's chauf QFD 26 Quincy av h49 Ellerton rd
Daley Ellen T maid 114 Whitwell r233 do
Daley Eug G eng r53 Smith
Daley Frances C sten r4 Pontiac rd
Daley Francis J galvanizer h17 Kidder
Daley Francis M (Grace M) sales h24 Putnam
Daley Frank D (Anna M) clk h26 Putnam 2691W
Daley Frank P lndy wkr 100 Quincy av r30 Quincy
Daley Fredk H (Lillian M) lab h27 Grossman
Daley Geo A jr (Irene S) sales mgr 2 School h14 Beach
Daley Hanora A (wid Timothy) h53 Smith
Daley Henry O (Edith M) h28 Curtis
Daley Jas E (Frances) lab h15 Kidder
Daley Jas P driver r25 Atlantic
Daley John F (Anna V) eng h51 Pelican rd 7121J
Daley John F (Mary L) sales h42 Flynt 3825W
Daley John J (Anna) driver h25 Atlantic
Daley John L rpr 41 Wharf r at E Braintree
Daley Josephine h89 Water
Daley Mary A Mrs r4 Pontiac rd
Daley Nan C clk r33 Virginia rd
Daley Thos W opr 954 Hancock r at E Weymouth
Daley Timothy (53 Smith) died June 8 1933
Daley Timothy A hlpr r17 Kidder
Daley Wm L hlpr r17 Kidder
Daley Winifred lndywkr r30 Quincy
Daley Winifred (wid Patk) h30 Quincy
DalleLucca Wm (Bertha) atdt h436 South
Dallett Co The Wm C Whiting mgr tools 41 Liberty Pre 0510
Dallinger Ida B (Mrs Frank W) died Jan 5 1933
Dalpe Matilda (wid Philias) r9 Hughes
Dalrymple Dorothy F clk 1535 Hancock r27 Royal
Dalrymple Jessie F bkpr r35 Royal
Dalrymple Lester W (Agnes M) auto pntr r61 Woodbine
Dalrymple Murray carp 27 Royal h do 0672W
Dalrymple Murray jr (Anna) carp h46 Brook rd
Dalrymple Robt G pkr r35 Royal
Dalrymple Robt J auto mech r35 Royal
Dalton Alice G sales r38 Newton av
Dalton Annie F (wid Thos M) h38 Newton av
Dalton Edw J lndywkr r112 Gridley
Dalton Geo D (Mary E) phys 754 Hancock 7930 h48 Pasonagesset knoll 4133
Dalton Harry E (Jessie R) flmn h76 French 7651M
Dalton Jas janitor 18 Chestnut r at Dor
Dalton Jos F opr 954 Hancock r at E Milton
Dalton Kathleen M typist 1556 Hancock r38 Newton av
Dalton Patk P (Margt M) eng h112 Gridley
Dalton Richd J (Lillian M) opr h422 Hancock
Dalton Richd T (Anna M) clk h9 Ratchford cir 3119R
Dalton Thos B atdt 571 Hancock r76 French
Daly Danl mtrmn 954 Hancock h100 Faxon rd Pre 5824
Daly Danl J (23 Dysart) died Nov 7 1932
Daly Hannah (wid Danl J) h23 Dysart 0870R
Daly Harold A (Eliz J) sales h36 Edinboro
Daly Helen A sten r241 Newbury av
Daly Jas J (Gertrude) chauf 58 Granite h2 Bradford
Daly John F A (Angela R) clk h241 Newbury av 5080J
Daly John J (Mary E) sales h46 Moffat rd 2711J
Daly Julia (Mrs Danl) died Dec 14 1933
Daly Marguerite M supvr 1229 Hancock r at Dor
Daly Marion E tchr Mass Fields sch r46 Moffat rd 2711J
Daly Martin H (154 Darrow) died Feb 22 1933
Daly Mary V student r33 Merrymount av
Daly Michl W (Nellie) collr 1535 Hancock h50 Russell pk Pre 0319
Daly Phillip L chauf 3 Billings rd r100 Faxon rd
Daly Robt E (Eululia M) clk 1295 Hancock h41 Roberts
Daly Thos h241 Newbury av
Daly Thos A (Mayme E) pass agt h33 Merrymount av 0917R
Daly Thos J clk r241 Newbury av
Daly Timothy (Nora) lab h48 Grove 1304J
Daly Timothy P (Stella M) sales 67 Federal av h51 Barry 1429W
Daly Wm (Sarah) pntr h5 Shaw
Daly Wm P shpr 39 Franklin r48 Grove
Dalziel Danl K piano tuner h20 Dee rd 0986W
Dalziel Edwin D student r20 Dee rd
Dam Elbridge W driver 56 Federal av r21 Bedford
Dam Hazel L (wid Elbridge R) h21 Bedford
Damant Wm E A (Eliz A) timekpr h65 Davis 5414J
D'Amato Richd (Julia) gro 65 Sumner 5592 h67 do
Dame Ford S rem to B
Dame Frank A (Gertrude L) sales h78 Botolph 0799W
Dame Geo H r96 Alstead
Dame Herbert S (Gertrude E) exp agt h42 Bromfield
Dame Marjorie M tchr Mass Fields sch r78 Botolph 0799W
D'Amelio Carmine (Mary) chauf h62 Brackett
Damery Ida U r54 Thornton
D'Amico Mary r43 Cross
D'Amico Vincenzo (Annie) barber 261 Copeland h43 Cross
Damon Dorothy P r48 Baxter
Damon Edw A chef r34 Chestnut
Damon Eunice H (wid Ellis) h17 Winthrop av 5510J
Damon Francis K (Annie H) tinsmith 1428 Hancock h138 Elm 6290R
Damon Frank C (Alice M) pntr h11 Orchard 5476J
Damon Geo B (Mary D) h18 Muirhead

Damon Geo B caretkr 389 Newport av
Damon Gorham L fore h193 Billings 3455J
Damon Harry L (Lucille H) gas sta 224 W Squantum 4242 r193 Billings
Damon Harry R (Mary G) clk h100 Old Colony av
Damon Helen M r138 Elm
Damon Pearl L (wid Ralph R) bkpr h48 Baxter 8417R
D'Amore Jos (Nellie) carp h117 Phipps
Damore Josephine M (wid Philip J) h46 Gay
Damore Wm sales 130 Granite r46 Gay
Damrell Chas S (Lillian M) eng h10 W Elm av 3552W
Damrell Marion A r10 W Elm av
Dan Chas (Mary) h131 Chubbuck
Dan Mabel A hrdrsr 25 Granite r131 Chubbuck
Dana Fredk I clk h25 French 3228W
Danahy Chas mach r612 South
Danahy Florence r612 South
Danahy J Harold (Agnes C) driver h38 Silver Pre 0567
Danahy Ralph r612 South
Danahy Wm B (Edith M) mach h612 South
Danahy Wm B jr (Carrie E) asst supt h610 South
Danckert Genevieve clk r217 W Squantum
Danckert John J (Delia A) auto mech h217 W Squantum 2396W
Danckert Myrtle D sten r217 W Squantum
Dandino Nicholas hlpr 41 Wharf r at E Weymouth
D'Andrea Annina (wid Michl) h161 Liberty
D'Andrea Cosmo elect r161 Liberty
D'Andrea Jas (Olympia) lab h155 West
D'Andrei Julia (wid Vincenzo) h121 Edwards
D'Andreo Emanuel (Helen J) lab h14 Price
Danehy see Dennehy
Danehy Chas J pntr r85 Hollis av
Danehy Danl P (Kath F) acct h53 Burns av 6832M
Danehy Jeremiah J tmstr h85 Hollis av 0219M
Danehy John S (Cath W) msngr Granite Trust Co 1400 Hancock h179 Davis 1408J
Danforth Everett (Dorothea) ins h158 Vassall
Danforth Wallace H (Ruth C) elect h47 Mayflower rd
D'Angelo A Geo bkpr r72 Standish av
D'Angelo Clementina N clk r72 Standish av
D'Angelo Eleanor (wid Biagio) h109 Brackett
D'Angelo Frank M (Cath) real est h72 Standish av 7114
D'Angelo Grace bkpr r72 Standish av
D'Angelo Guy P (Josephine H) chauf 56 Federal av h rear 45 Water
D'Angelo John (Bertha M) chauf h111 Brackett
D'Angelo John R clk r72 Standish av
D'Angelo Margt P clk r21 Raycroft
D'Angelo Ottavio (Mary) lab h89 Taber
D'Angelo Paul (Winifred) barber h21 Raycroft 6441J
D'Angelo Paul C clk r23 Field
D'Angelo Raymond J student r23 Field
D'Angelo Rocco (Constance) gdnr h23 Field
Daniele Benedetto (Francesca) janitor h10 Upland rd
Daniele Mary C student r10 Upland rd
Daniels Clarence M pntr 129 Newport av
Daniels Frances Mrs h42 Channing 4751M
Daniels Frank I (Lena E) lwyr 1400 Hancock R26 Pre 6807 h42 Samoset av 5663
Daniels Geo M sales h106 Billings rd
Daniels John H (Florence J) police 442 Southern Artery h37 Hovey
Daniels Merle sten r106 Billings rd
Danielson Elsie S rem to Watertown
Danielson Geo A (Esther W) pntr h114 Bellevue rd 9755W
Danielson Herbert V mgr 746 E Squantum r9 Gladstone
Danielson Jacob P (Augusta A) rem to Watertown
Danielson John A (Anna I) pntr h9 Gladstone 3563W
Danielson John E H driver 56 Federal av r at Ros
Daniher Margt A supvr r58 Williams
Dannetta Domenico (Angela) lab h49 Dayton
Dantonio Louis (Alice) lab h180 Liberty
Darblay Forrest L (Frances V) pntr h65 Albatross rd
Darbley Cornelia L (wid Edw) r78 French
Darche Ellen H dental hygienist 1356 Hancock R10 r at Abington
Darcy Martin M clk 233a Atlantic h19 Tirrell
Darcy Mary A (wid Arth F) r177 Davis
Darcy Richd T (Elsie F) waiter 18 Chestnut h54 Pawsey
Darcy Roger (Margt M) lab h19 Tirrell
Darcy Roger J sales r19 Tirrell
D'Arcy Harold M prof 23 E Elm av r do
D'Arcy Thelma E student ENC r23 E Elm av
Dardis John H drftsmn 3 Arlington r at Watertown
Dares Mabel Mrs hkpr 20 Carle rd
Darling Bernice E r69 Copley
Darling Danl A (Isabelle) prod h107 Utica
Darling Ella M clk r29 Edison pk
Darling Ernest L USA r69 Copley
Darling Florence M Mrs h183 Wilson av
Darling Geo (Margt I) pntr h87 Kemper 1894W
Darling Gilbert A (Mary J) sales h69 Glover av apt 4
Darling Grace A (wid Llewellyn E) h69 Copley
Darling Hudson A (Nina E) wool sorter h106 Holmes
Darling Janet F Mrs phys 645 Hancock apt 2 h do Pre 2314
Darling Lloyd H r106 Holmes
Darling Marie M (wid Thos P) r16 Elm
Darling Rodney M clk r87 Kemper
Darling V Kenneth (Opal) sales h116 Taylor
Darnes Chas B (Lucy) mason h146 Brook
Darnes Chas R mason r146 Brook
Darois Arth J (Lillian E) drftsmn h150 Holbrook rd
Darr Alex (Minnie G) contr h85 Quincy Shore blvd 1298
Darr Ethel sec r85 Quincy Shore blvd
Darr Leo sales 131 Hancock r85 Quincy Shore blvd
Darragh Agnew C (Margt E) cash h64 E Elm av 2621J
Darrah John D (J Beatrice) plmbg 263 Whitwell Pre 0889 h110 Merrymount rd 3036W
Darrah Mary E tchr John Hancock sch r110 Merrymount rd 3036W
Darrah Theo S student r110 Merrymount rd
Darrow Harold F (Ailene) fore r10 Mears av
Darrow Hiram C (Carrie E) auto mech rear 1290 Sea h10 Mears av
Dartt Andrew W r28 Hamden cir
Dartt Arth E (Mary L) sales h28 Hamden cir
Dartt Edith L buyer h5 Lunt
Dartt Mary (Mrs Andrew) died Sept 15 1933
DaRu Gustavo shoewkr r640 Willard
DaRu Italo lab r640 Willard
Dasha Jos A (Ellen L) h170 Adams 0295
Dasha Jos A jr rem to Bline
Datri Thos (Mary) driller h264 West
Dattman G Henry asst treas 285 Hancock h at Milton
Dattman Godfrey pres 285 Hancock h at Milton
Dattorio Teresa (wid Rocco) died Nov 10 1933
Daugherty Jas H (Nellie K) confr h411 Highland av 3705
Daughters of John Adams No 11 L A L O I Eliz Sansom sec meet 4th Tues 11 Maple
Dauphinee Vernon H appr r93 Baxter av
Dauphinee Vernon L fore h93 Baxter av 0880J
Davenport Carl chauf 33 Weston av r at Hingham
Davenport Edgar sales r19 Wayland
Davenport Edwin M (Angeline) sales h184 Robertson
Davenport Emily L (wid Walter S) drsmkr h92 Shirley 2562M
Davenport Henry W (Hattie A) sales h107 Upland rd 0177
Davenport John T (Martha) ins B h233 Atlantic Pre 1060
Davenport Richd L (Myrtle E) auditor h94 Harvard 7273W
Davenport Thos B (Flora A) watchmkr 1462 Hancock h45 Greenleaf 1157W

Davey Arth B (Sarah M) tourist agt h53 Bedford 4358W
Davey Arth B jr asst golf prof r53 Bedford
Davey Edw B (Nellie E) shpr r116 Sherman
Davey Jas H (Marie E) furn 94 Cross h1294 Furnace Brook pkway
Davey Jas J asst rector St Ann's R C ch h757 Hancock
David Hannah (wid Solon) r80 Newbury av
David Jos A (Mary L) eng h16 Homestead av 1116
David Ray T (Gladys P) mach h18 First
David Susie E clk r16 Homestead av
Davidson see Davison
Davidson Albert J mgr 653 Hancock r7 Berlin
Davidson Arth A forestry r10 Harkins
Davidson Bridget T (wid Peter) h63 Grafton
Davidson David M carp h10 Harkins
Davidson Edw B lab r4 Marion
Davidson Eliz r10 Harkins
Davidson Eliz (wid Jas) maid h55 Pleasant
Davidson Ernest R (Erva) engr h16 Campbell
Davidson Francis forestry r10 Harkins
Davidson Geo A r63 Grafton
Davidson Geo E (Mary M) sales h152 Clay 4486R
Davidson Gertrude A student r10 Harkins
Davidson Helen J maid 57 Pontiac rd
Davidson Jas A hlpr r63 Grafton
Davidson John (Margt) lab h47 Wash ct
Davidson John (Jessie) tinsmith h86 Bway
Davidson John (Eliz) welder r86 Bway
Davidson John F (Bessie L) chemist h63 Botolph 9479W
Davidson Jos F (Ethel) cabtmkr r16 Claremont av
Davidson Lois J r36 Glendale rd
Davidson Oscar (Lillian O) gro 89 Copeland 6737 h33 Grossman Pre 1277
Davidson Percy L (Florence G) real est 57 Beale 6322 h4 Marion 2132M
Davidson Peter M shoewkr r63 Grafton
Davidson Philip I (Lillian) sales 130 Granite h33 Lurton
Davidson Ralph G mach r63 Botolph
Davidson Ralph R (Florence A) optician h26 Albion rd 3803M
Davidson Ralph R jr r26 Albion rd
Davidson Ronald N clk r63 Botolph
Davidson Ruth clk 1476 Hancock r at Dor
Davidson Thos W mach h656 Hancock apt 4a
Davidson Wm clk r10 Harkins
Davidson Wm K (Beryl E) elect h12 Randlett 5596W
Davies Annie L r16 Claremont av
Davies David J (Janet L) acct h19 Albany
Davies Harriet A (wid John J) h179 Upland rd apt 5 Gra 2068R
Davies Henry A blksmith h16 Claremont av
Davies Henry A (Helen J) shipftr h3 Perley pl
Davies Sam died Mar 1 1933
Davies Wm lab r16 Claremont av
Davies Wm (Mary A) mason h68 Aberdeen rd
Davis A Isabelle (wid Wallace T) h33 Russell pk 0482M
Davis Alfd E r40 Vassall
Davis Arnold R hlpr 76 Adams r70 do
Davis Arth S (Blanche M) clk h14 Russell apt 33 Gra 5130W
Davis Arth S jr chauf r14 Russell apt 33
Davis Benj S (Bertha E) sales h42 Brunswick 7701
Davis Carl druggist r64 Butler rd
Davis Cecilia M h39 Rawson rd
Davis Chas (86 Darrow) died June 19 1933
Davis Chas E (Margt) sales h7 Greenwood av
Davis Chas F (Ella E) h6 Merrymount av
Davis Clementina H Mrs r231 Safford
Davis David A (Laura R) carp h40 Vassall 2047M
Davis David A jr r40 Vassall
Davis Donald C (Leola E) sales r105 Upland rd
Davis Edwin E (Florence S A) dentist B h86 Presidents la 7876M
Davis Ethel T Mrs h225 Everett 4463M
Davis Evan W (Edna L) credit mgr h111 Greenleaf 7664
Davis Franklin C sales r99 Upland rd
Davis Fredk E (Martha B) sales h74 Ruggles 0330M
Davis Geo P (Lucy E) eng h219 Upland rd
Davis Geo T (Genevieve M) (Davis' White Front Bakery) 1213 Sea 7571 h10 Maxim av
Davis Harold P (Helen B) sales h25 Hummock rd 3608W
Davis Harry F shtmtlwkr r64 Arnold
Davis Harry O (Cath F) eng r2 Montclair av
Davis Heil H (Margt G) auto mech h216 Newbury av
Davis Heleyn clk 1435 Hancock r at Braintree
Davis Henry minry 1442 Hancock 9112J r at Mattapan
Davis Herbert A (Florence A) sales h16 Lillian rd
Davis Herbert G (Frances L) civ eng h83 White
Davis Howard E student r219 Upland rd
Davis Irving W (L Mildred) adding machine rpr h242 Marlboro
Davis Jennie R (wid Freeman) r219 Upland rd
Davis John C jr clk h3 Ebbett
Davis John L (Annie S) photo h338 Sea 1166
Davis John S (June L) eng h36 Acton 9817W
Davis Jos F r10 Cliff
Davis Jos G (Jennie) pntr h1138 Sea
Davis Jos L (Dorothy R) sales h67 Rawson rd
Davis Lois Mrs r47 Parker
Davis M Mark (Reba) engr h119 Safford 5576J
Davis Mabel F r86 Darrow
Davis Marcia H (wid Elmer G) h8 Berlin 1840W
Davis Margt E (wid David C) h99 Upland rd
Davis Marguerite illustrator r86 Presidents la
Davis Marion L branch librarian 8 Tyler r109 Upland rd
Davis Mary E (wid Wm C) r19 Newton av
Davis Max (Mary) newsdlr 68 Sagamore 2171 h203 Atlantic
Davis Parker B sales 1143 Hancock h at Weymouth
Davis Paul phys 114 Whitwell r do
Davis Peggy Mrs waitress 432 Hancock r7 Greenwood av
Davis Percy C (Minna G) sales h109 Highland av 4970J
Davis Ralph F clk 406 Hancock r40 Vassall
Davis Ralph W (Lois S) sales h267 S Central av
Davis Raymond F embalmer 8 Old Colony av h19 Newton av 3364J
Davis Raymond H (Eliz H) interior decorator B h120 Phillips 5698W
Davis Robt (Mary T) carp h64 Shennen
Davis Robt E (Anne E) clk h165 Whitwell
DAVIS ROBERT W Asst Treas Quincy Savings Bank 1374 Hancock Res 33 Russell pk Tel GRA 0482M
Davis Robt W atdt 56 Federal av r at Milton
Davis Rowena (wid Chas S) h86 Darrow
Davis Ruth student r99 Upland rd
Davis Ruth E hrdrsr 10 Beale r at S Weymouth
Davis Sam jr (Louise C) eng h109 Upland rd 3746R
Davis Sumner chauf 84 Quincy av r14 Russell
DAVIS WILL FRANK President W A Greenough Co 51 Massachusetts Avenue Boston At the Sign of the Green "O" Tel COM 3762 h at Chelsea
Davis Wm H (Barbara E) sales h4 Johnson av
Davis' White Front Bakery (Geo T Davis) 1213 Sea 7571
Davison see Davidson
Davison A Seward carp h30 Ruthven
Davison Ruby W clk NQHS r at Holderness N H
Davison Theo R (Emma G) clk of Committees City Hall h89 E Squantum 1096W
Davison Theo R jr clk r89 E Squantum
Davoll Doris M bkpr 1400 Hancock r21 Chapman
Davoll Jas E (Daisy) supvr h21 Chapman 5034
Davy Gertrude M Mrs h145 Upland rd
Daw Josephine (wid Jas) r85 School
Dawber Barbara J student r143 Marlboro
Dawber John (Alice M) sales h143 Marlboro Pre 0111
Dawe Blanche nurse 114 Whitwell r144 do

GREEN "O" DIRECTORIES GIVE SERVICE

Dawe Ernest A (Mary) mach h76 Aberdeen rd
Dawe Jessie R clk r137 Greene
Dawe John S (Grace W) surveyor h117 Green
Dawe Stanley (Eliz S) carp h137 Greene
Dawe Thelma sten r137 Greene
Dawes Dorothy supt nurses 114 Whitwell r144 do
Dawes Franklin E (Jessie B) dentist B h657 Quincy Shore blvd 7026R
Dawes Richd kitchen hlpr 18 Chestnut r at Weymouth
Dawes Sally F tchr QHS r52 Whitney rd 6072R
Dawes Wm R (Olive M) mgr h133 Grand View av 7089
Dawlbey Eliz r566 Sea
Dawlbey Helen M (wid Harry) h566 Sea 6383R
Dawlbey Rose stitcher r566 Sea
Dawling John C (Marie F) sales h19 Elm av
Dawson Arth E r305 Sea
Dawson Chas R (Rena P) rem to Milton
Dawson Danl W bed setter h147 Federal av
Dawson Eliz r147 Federal av
Dawson Harry L sales 2 School r at Dor
Dawson Jas H (Helen E) elect h70 Endicott
Day Alfd V (Gladys M) plstr h143 Everett 9461
Day Anastasia (Mrs Nathaniel) died Aug 18 1933
Day Ardela r129 Presidents la
Day Chas W (Dorothy H) supvr h24 Huckins av 1307J
Day Edwin C (Ethel A) (Gamble's Garage) 180 Independence av h79 Ocean Pre 2661
Day Edwin R driver r7 Willet
Day Emma J (wid Chas C) h7 Willet
Day Ferdinand A lab r276 Copeland
Day Garrette L mach h42 Ocean
Day Herbert W (Fredda H) eng h21 W Elm av 2034M
Day John (Cath T) car rpr h46 Glover av 6252M
Day Leslie B (Inez) mstr mech h185 Newbury av 1074W
Day Mabelle r42 Ocean
Day Merle F (Ruth A) eng h50 Edwin 8697M
Day Raymond R (Annie J) reamer h86 Revere rd apt 3
Day Rodney B (Jardine E) sales h126 Atlantic 5189W
Day S Belle (wid J Alphonse) h72 Merrymount rd 2691J
Day Vincent A (Ann M) prntr h252 Farrington
Day Wm ydmn 33 Weston av h at SB
Day Wm L (Sarah G) sales h63 Elm av 0875J
Dayhoff Van B (Martha M) insp h277 Billings rd 5074W
Deacon Ada D (wid Wm H) pres 307 Centre h197 Franklin 3298
Deacon Bros Inc Mrs Ada D Deacon pres John R Deacon treas Mrs Flora G Mundie sec granite 307-323 Centre Pre 1690
Deacon Chas A (Winifred M) corp clk 5 Brook rd h10 Stevens 1648W
Deacon Howard J v-p 5 Brook rd r15 Foster
Deacon John R (Gladys V) treas 307 Centre and mgr end Brewer h403 Beale 1164W
Deacon Mary A (wid Walter) h15 Foster 1369
Deacon Walter C (Christine E) pres-treas 5 Brook rd r15 Foster
Deacon Walter & Co Inc Walter C Deacon pres-treas Howard J Deacon v-p granite 5 Brook rd Pre 0564
Deady A Carmel tchr Willard sch r17 Glenwood way 4066R
Deady John H clk r184 Furnace Brook pkway
Deady Jos A (Mary) chemist h17 Glenwood way 4066R
Deady Marion C tchr Danl Webster sch r17 Glenwood way 4066R
Deady Mary F bkpr 53 Mass av r184 Furnace Brook pkway
Deady Mary F (wid Jas) h184 Furnace Brook pkway
Deady Richd W clk 39 Temple r184 Furnace Brook pkway
Deady Robt (Ella) driver 66 Brook rd h23 Grossman
Deal Alice M bkpr h62 Edwin
Dean Arth H jr (Dorothy B) shpr h135 Marlboro
Dean Herman E (Edna I) artist h16 Prospect av
Dean Mary F Mrs h85 E Squantum 7132M
Dean Wm E (Thelma M) elect h9 Cliff 5369J
Dean Wm H (Grace) elect h71 Parkhurst
Deane Almon E (Marion F) tchr QHS h100 Elm
Deane Annie L sec r853 Hancock
Deane Marcella L (wid Andrew M) monuments B h853 Hancock 2260
Deane Margt T r72 Conant rd
Deane Pierce P (Irene) granite h62 Moffat rd 8788M
Deane Robt Q lab r112 Brook
Deane Walter A (May F) supt B h72 Squanto rd 7654M
Deane Wm (Dagma E) granite B h853 Hancock 2260
Deangelis Bertha F M drsmkr r42 Lawn av
Deangelis Wm J M sales h42 Lawn av
DeAngelo see Angelo and DiAngelo
DeAngelo Anthony J agt 1400 Hancock R33 r at Dor
DeAngelo Jas shoewkr r108 Franklin
DeAngelo Theresa Mrs h230 South
DeAngelo Tomassina (wid Guy) h108 Franklin
Deans Horatio O (Christina C) boilermkr h75 Germain av
Dearborn Edmund driver h18 Hamden cir 0363W
Dearborn Jeannette M sales r18 Hamden cir
Dearborn Shirley M student r70 Cranch
Dearborn Winthrop C (May E) sales r235 Arlington
Dearing Dexter R (Mary A) chauf h171 Harvard
Dearing Florence A sten r171 Harvard
Dearing Rita M sten r171 Harvard
Dearing Wm H (Eileen M) auto mech h22 Kendall
Dearnaley Ralph B (Amelia L) mgr h34 Tyler
Dearnaley Ralph B jr hlpr r34 Tyler
deArroyo Thelma H (Mrs John A) died July 13 1933
Deasy Agnes M r1405 Quincy Shore blvd
Deasy John J auction 7 Temple R7 Gra 3117 h1405 Quincy Shore blvd 1678
DeAvellar Jos I (Esther A) ins B h220 Atlantic 7245
Debarba Mary Mrs r161 Sumner
DeBeaumont Geo (Mary O) chauf h40 Harriet av
DeBery Wm O (Emily M) ironwkr h67 Glover av
Debes Erland D (Mary G) eng h21 Oakland av 4893M
Debes Peter O elec eng r21 Oakland av
Debes Ruth r21 Oakland av
DeBlock Danl (Elsie A) clk h205 Hobart 4970W
DeBoer Florence W clk r367 Granite
DeBoer Geo B (Olga M) meats 367 Granite 7316 h do
DeBoer Geo B jr (Marjorie) clk h322 Fayette
DeBoer Mabel B r367 Granite
DeBoer Mildred G sten r367 Granite
DeBoer Richd W (Janet) clk h53 Albertina 7098W
DeBoer Stanley G student r367 Granite
DeBoer Victor C clk 367 Granite r do
DeBow Klein N M student ENC r23 E Elm av
DeBruyn Edw J (Margt) watchmn h610 Adams 6743
DeBruyn Edw T (Josephine) sales h138 Granger 1283R
DeBruyn Ferdinand J (Mary E) insp h181 Holbrook rd 2455M
DeBruyn Frank E (Grace C) ins adjuster h41 Estabrook rd 3460

FROST COAL & OIL CO.
Coal, Fuel Oil—"ANY FUEL"—N. E. Coke, Wood
Deliveries Cover Entire City TALbot 1500 - 1501 - 1502

DeBruyn Harold F plmbr r610 Adams
deCapo Anna L Mrs tchr SJHS h200 Presidents la 9749R
DeCaro Jas (Mary D) shoemkr h45 Payne 4649M
Decato Wm J (Delia M) mach h13 Plover rd 3069R
Decelle Cath M Mrs h424 Granite
Decelle Frank R (Josephine) shoewkr h241 Copeland 0309W
Decelle John (40 Kidder) died July 19 1933
Decelle John J (Emma J) laddermn Ladder 2 h11 Forest av 2705M
Decelle Jos F (Adelaide G) chauf h40 Kidder
Decelle Jos R (Edna M) chauf 76 Independence av h84 Taber
Decelle Laurence W (Gladys A) civ eng h97 Glencoe pl
Decelle Margt D r231 Granite
Decelle Margt T (wid Ezra) h231 Granite
Decelle Mathilda M Mrs h149 West
Decelle Raymond E (Gertrude) chauf h29 Packard's la
DeChristoforo Delia nurse 17 Baxter la r do
DeChristoforo Enrico clk 18 Chestnut r17 Baxter la
DeChristoforo Vincenzo (Angelina) lab h17 Baxter la 1265M
Decker Chas E (Kath V) real est 523 Sea h2 Howe
Decker Fred W usher r2 Howe
Decker John W pntr r2 Howe
Decker John W Mrs h164 Winthrop
Declerck Chas F (Frances L) bkbndr h19 Beebe rd
Decoste Chas r773 Wash
DeCoste see Costa
DeCoste Adeline r971 Hancock
DeCoste Arth T (Kathryn) var h289 Whitwell
DeCoste Augustus (13 Dee rd) died Jan 8 1934
DeCoste David R (Mary E) chauf 300 Adams h289 Whitwell 2440R
DeCoste Dorothy C student r35 Bird
DeCoste E Grace bkpr r12 Huntly rd
DeCoste Eliz L opr r54 Young
DeCoste Ellen (wid David) h12 Huntly rd
DeCoste Francis H chauf 1661 Hancock h at N Weymouth
DeCoste Frank lab h10 Cherry apt 1
DeCoste Fredk A (Ellen M) lab h13 Dee rd
DeCoste Fredk A jr (Sarah) r231 Whitwell
DeCoste Geoffrey H (Mary E) linemn h34 Bennington 4868
DeCoste Geoffrey H jr usher 1373 Hancock r34 Bennington
DeCoste Geraldine M clk r46 Putnam
DeCoste Jos (Mary A) fishctr h54 Young
DeCoste Jos T (Lenora T) tel wkr h12 Atherton 1561J
DeCoste Kath M sten r12 Huntly rd
DeCoste Lawrence P (Margt M) carp h46 Putnam
DeCoste Lawrence P jr r46 Putnam
DeCoste Lena (wid Wm) h275 Adams
DeCoste Lester T r33 Euclid av
DeCoste Margt drsmkr r80 South
DeCoste Mary V tel opr 100 Quincy av r35 Bird
DeCoste Patk M carp r289 Whitwell
DeCoste Thos E (Mary) h33 Euclid av 4358R
DeCoste Timothy D drftsmn r289 Whitwell
DeCoste Wilfred (Winifred) lab h10 Cherry apt 1
DeCoste Wilfred E r46 Putnam
DeCoste Wm D (Louise M) mach h9 Farrell
DeCoste Wm F (Marie) carp h34 Oval rd
DeCoste Wm J (Hanora) head linemn h35 Bird Pre 1116
DeCristofaro Columbus (Marion) shipftr h67 Sumner
DeCross Carmi (Mary) lab h241 Centre
DeCross Ginno r241 Centre
DeCross Henry r241 Centre
DeCross Nicholas (Tosca M) ins agt 1245 Hancock R34 h190 Liberty 7932
DeCross Tosca M Mrs clk 56 Federal av h190 Liberty
DeDonatis Emidio (Mary) brklyr h28 Lowe
Dee Geo T (Josephine I) wire chief h60 Ferndale rd 2499W
Dee Helen M tel opr r95 Farrington
Dee Madelin G r60 Ferndale rd
Dee Reginald P (Margt) blksmith h95 Farrington
Dee Robt H (Mildred O) sales h32 Patten 1961M
Deehan Geo A (Annie L) calker h65 Payne 6946J
Deehan Geo O r65 Payne
Deehan Wm H (Hazel) chauf 104 Penn h65 Payne
Deering Fred S (Lillian S) mtlwkr h22 Edison 0229M
Deering Thos N (Sadie) prntr h195 Atlantic 9764W
DeFerare G Eliz clk h46 Division 4960J
DeFerare Vera r46 Division
DeForest Edgar H shoewkr h157 Edgewater drive
DeForest Sam D (May S) mgr h75 Monroe rd 9430
DeForest Sam D jr student r75 Monroe rd
Degan John J (Ruth E) investigator h795 Southern Artery
Degan John J F (Margt B) clk h25 Apthorp 2271R
DeGiso Alphonse ydmn 62 Newport av h at S Braintree
DeGrace Jas L (Mary V) sales h217 Franklin 3220J
DeGrace Mary V Mrs bkpr 77 Federal av h217 Franklin
DeGrasse Adeline P r156 Water
DeGrasse Anita clk r156 Water
DeGrasse Anna Mrs h156 Water
DeGrasse John P (Josephine) shipftr h156 Water
DeGrush Bert (Margt M) photo engr h25 Eustis 2983R
DeGust Andrew (Helen) fishermn h20 Farnum
DeGust Henry J (Margt L) chauf h14 Palmer
DeGust John A r20 Farnum
Deininger Frank W (Emma H) var 117 Wash 3620 and sales h118 Wilson av 7351W
Deininger Gertrude nurse 114 Whitwell r144 do
Deininger Wm H (Gertrude M) h116 Centre
Deiss Louis P (Margarite) window decorator h40 Tyler
Deitsch Julia E Mrs r65 Kemper
Delehanty John A (Cath G) elect h8 Merrymount av 1368J
Delahunt Fredk L (Kathryne E) mach h71 Lawn av
Delahunt John r71 Lawn av
DeLancey Josephine (wid Frank) r85 Ballou
Deland Paul S (Viola M) editor h79 Elm av 2017M
Delaney Albert A (Lillian) pntr h90 White
Delaney Augustus F prntr h14 Royal 2565R
Delaney C Steph (Margt D) clk h36 Holyoke 6211M
Delaney Eliz A Mrs h51 Avalon av 6663M
Delaney Harold S died July 31 1933
Delaney Henry (Beatrice B) chauf h65 Lawn av
Delaney Jas F (Anne T) asst mgr h2 Sterling
Delaney Jas J gate tndr r51 Avalon av
Delaney John F (Alice L) auto rpr h40 Samoset av 5479R
Delaney John G (Lillian F) pntr h43 Lawn av
Delaney John J billiards 7 Billings rd r at Dor
Delaney John W mach 41 Wharf r at Braintree
Delaney Margt E (Mrs Augustus F) died Sept 18 1933
Delaney Margt F tel opr r51 Avalon av
Delaney Martin T sales h52 Newton
Delaney Mary A (wid John) died Mar 30 1933
Delaney Richd H (Esther) chauf h124 Arnold
Delaney Thos A elect r51 Avalon av
DeLaney Henry D (Edna M) sales h97 Bayfield rd South

Delano Agnes r162 Beach
Delano Basil L (Beatrice) prntr r57 Ferndale rd
Delano Beatrice Mrs chf sten 15 Hayward h57 Ferndale rd
Delano Leon W (Evelyn L) elect h57 Ferndale rd 3565
Delappe Caroline V tel opr r59 Safford
DeLazzaro Anna r19 Grafton
DeLazzaro Jas hlpr r19 Grafton
DeLazzaro Spero (Angelina) lab h19 Grafton
Delear Jos F (Adelaide R) archt h19 Ditmar 9648M
DeLesdernier Rowland O (Helen I) firemn h169 Safford
DelFarno Pasquale (Mary) shoewkr h162 Kendrick av
DelGallo Ralph (Rose) garagemn 430 Hancock h264 Newbury av
DelGreco Leo (Louise) lab h113 Roberts
DelGreco Pasquale (Gilda) hosemn Eng 1 h24 Roberts
Delgrotto Jos lab r207 Copeland
Delgrotto Manuele lab 104 Penn h58 Nightingale av
Delgrotto Pauline (Mrs Manuele) died June 7 1933
Delhommeau Mary E (wid Francois) died Sept 2 1933
Delhommeau Maud I clk h61 Cliff 8694M
Dell Alice M (wid Henry L) r21 Alton rd
Dell Frank H (Priscilla) lab 104 Penn h142 Crescent
Dell Herbert W lather r142 Crescent
Dell Jas H (Kath M) bowling mgr 61 Wash h84 Pleasant 3524
Dell Kath M Mrs emp agcy 84 Pleasant h do 3524
Dell Melvin L (Beatrice) chauf h21 Alton rd
DellaBarba Rocco r12 Mill
DellaBarba Salvatore (Mary) lab 104 Penn h12 Mill
DellaLucca Emilio H hlpr r127 Independence av
DellaLucca Louis E (Ruth J) chauf Ladder 1 h46 High 0670W
DellaLucca Natalie (wid Anthony) h127 Independence av
Dellarciprete Jos gro 127 Common h116 do
DellaValle Evangeline r356 Hancock
DellaValle Rocco (Theresa) barber 243 Atlantic h356 Hancock
Dellicker Helen M supvr grammar grades pub schs h57 Spear apt 9 Gra 9635
DelLongo Angelo mason r19 Doble
DelLongo Stephano blkctr r19 Doble
Delmonti Attilio lab r32 Curtis av
Delmonti Filomena shoewkr r156 Quincy
Delmonti John lab r156 Quincy
DeLoid Ralph E (Alice) auditor h45 Waterston av 1395
DeLongo Ada r627 Willard
DeLongo Emma shoewkr r627 Willard
DeLongo Faustino (Theresa) stonectr h627 Willard
DeLongo Josephine (wid Luigi) h41 Hall pl 4642J
DeLongo Louis r41 Hall pl
DeLongo Nellie shoewkr r41 Hall pl
DeLongo Norina stitcher r41 Hall pl
DeLongo Norma drsmkr r41 Hall pl
DeLongo Roger quarrymn r627 Willard
DeLorenzo Dominic (Madeline) shoe rpg 1259 Sea h do
Delorey see Deslauries
Delorey Jeremiah W (Mabel) meatctr h31 Whiton av
Delorey Jos clk 1357 Hancock r49 Miller Stile rd 4488
Deloreys Herbert h18 Intervale
Delorme Henry J (Arretta F) optometrist B h40 Hudson 4517M
DeLorme Ethel M clk r39 Park
DeLorme Mabel F Mrs h39 Park 8159
Delory Helen L bkpr r27 Royal
Delory John M (Ellen) h45 Cherry
Delory Mary A (wid Jos A) h41 Hamilton 2414M
Delory Peter (Margt) lab h18 Bway
Delory Walter (Clara) chauf h28 W Howard
DeLotto Adone (Agnes) stonectr h17 Greystone
DeLotto Giselda hlpr r17 Greystone
DeLuca Angelo (Margt) shipftr h50 Pleasant
DeLuca Cosmo (Josephine) mason h571 Willard
DeLuca Gladys B bkpr 14 Depot r16 Oakland av
DeLuca Jos sales r16 Oakland av
DeLuca M Florence clk r16 Oakland av
DeLuca M Jerome ins agt r16 Oakland av
DeLuca Theresa (wid John A) h16 Oakland av 4766
DeLuca Virginia R clk 57 Wash r16 Oakland av
DeLucca Julius meatctr 18 Chestnut r at Rox
DeLury John R (Dorothy J) elect h88 Bay View av
DeLury Margt Mrs waitress r46 Baxter
DeLury Raymond S (Frances C) sales h36 Pope 6196J
DelVecchio Antonio (Angelina) lab h10 Goddard
DelVecchio Domenico pdlr h15 Mass av
DelVecchio Francesco (Antoinette) rigger h73 Edwards
DelVecchio Janet r73 Edwards
DelVecchio Jos hlpr r73 Edwards
DelVecchio Louis (Annie) shoewkr h68 Water
DelVecchio Matthew (Adelina) pipe coverer r15 Mass av
Demaggio Jos (Lena) var 404 Quarry h398 do
DeMar Lilla tchr CJHS r at B
DeMarco Saverio (Rose) firemn 31 Fenno h9a Oval rd
Demary Helen C student r68 Presidents la
Demary May E (wid Adin C) h68 Presidents la 0895W
Demary Ruth A student r68 Presidents la
Demas Chas H (Alice M) photo finisher r50 Buckley
Dembro Bernard T (Rose) linemn 954 Hancock h22 Crosby 4624M
DeMeo Henry S student r82 Brackett
DeMeo John (Rose) lab h82 Brackett
Deming Geo B (Mary R) carp h12 Flynt
Deminiac Paul E (Emilie) coremkr 30 Fayette h65 Elliot av
DeMone Urban E (Emily M) ironwkr h45 Williams 9287R
Demore Minnie L Mrs hkpr 39 Dysart
Dempsey Bernard P (Josephine) lab h49 Winthrop
Dempsey Doris Mrs waitress 432 Hancock r43 Glover av
Dempsey Leo F (May C) telwkr h37 Rockland 9710W
Dempsey Raymond L (Mildred S) chef h74 Babcock
Dempsey Thos F (Eliz S) dentist 27 Temple R2 Pre 1054W h130 Clay Pre 1054R
Dempsey Thos J (Alberta D) eng h23 Grossman
DeNanno John (Frances) sales h11 First
DeNauw Gustaaf (Freda) cigar mkr h53 Cedar
DeNicola Ada stitcher r9 Mass av
DeNicola Adolph mgr 1195 Sea r9 Mass av
DeNicola Amelia clk r9 Mass av
DeNicola Arnaldo (Louisa) h9 Mass av
DeNicola Luigi (Mary) clk h21 Grafton
DeNicola Luigi hlpr 1596 Hancock r9 Mass av
DeNicola Olga clk r9 Mass av
Dennatiss Nicolo (Laura) h31 Baxter
Denneen see Dineen and Dennen
Denneen Cath G (wid John M) h248 Common 5384R
Denneen Dorothy E bkpr r19 Hughes
Denneen Edw S (Rachel T) drftsmn h41 Belmont
Denneen Ellen M (wid Michl) r22 Berry
Denneen Geo F (Mary H) police 442 Southern Artery h196 W Squantum 7125W
Denneen John F clk r248 Common
Denneen John M (248 Common) died Oct 24 1933
Denneen Jos F E clk 39 Franklin r248 Common
Denneen Marion L clk r19 Hughes
Denneen Wm M (Susan A) mach h19 Hughes 5455R
Dennehy Danl S milk 4 London av r do 8167W
Dennehy Dennis J (Jeannette M) farmer h298 Belmont 1284
Dennehy Edmund J mach r25 Gilmore
Dennehy Jas shipwkr r4 Miller
Dennehy John crossing tndr 178 Water h at S Braintree
Dennehy Jos mgr 381 Wash r at Hingham
Dennehy Leonora (wid Timothy) h4 London av 8167W
Dennehy Nora Mrs h963 Hancock
Dennehy Patk J (Mary E) mtrmn 954 Hancock h25 Gilmore
Dennen Olga V Mrs sten r56 Davis

Dennis Carl F (Eliz G)) auto mech h71 Huntress
Dennis Cath r41 Exeter
Dennis Claude D (Daisy S) mgr 517 Sea h74 Palmer
Dennis Daisy E clk r74 Palmer
Dennis Edw (Louise) chauf h22 Bird
Dennis Geo W (Ethel G) clk h28 Milton rd 6028M
Dennis Harvey H (Quincy Fur Shop) 1479 Hancock R1 r at Rox
Dennis O'Neil Playground Hollis av nr Newbury av
Dennison Aircraft Corp Harold T Dennison pres Wm A Bradford treas Geo E Adams clk 11 Maple R2
Dennison Airport Corp Harold T Dennison pres Wm A Bradford treas 11 Maple R2
Dennison Airport Operating Co Walter C Greene pres Harold E Martin treas Paul A Wilcox v-p-sec 388 E Squantum Pre 7780
Dennison Chas E (Ruth) clk h88 Old Colony av
Dennison Chas H (Mabel E) chemist h183 Norfolk 2098J
Dennison Chester A (Margt M) elect h43 Quincy av 4701W
Dennison Dorothy M Mrs h207 Billings rd 7110W
Densmore Estella J (Mrs Alex) died Dec 29 1932
Dennison Francis H (Anna J) elect h98 Glover av 3448M
Dennison Harold T (Margt L) pres 11 Maple R2 h36 Carle rd
Dennison Robt A (Ida E) optometrist 176 Billings h do 4139
Dennison Ruth E tchr NQHS r21 Buckingham rd 4405
Dennison Wm H (Lillian M) mgr B h21 Buckingham rd 4405
DeNormandie Eug F (Maude) eng h30 Brook
DeNormandie Helen H instr r30 Brook
Densberger Harry L jr (Kath V) rem to Weymouth
Densmore Geo A (Blanche L) sales mgr h67 Virginia rd 5142W
Densmore Herbert R (Marion B) clk h39 Robertson 0303M
Densmore J M Co Inc Everett E Weatherbee pres Harry L Hamilton treas Chas R Eichorn sec boat bldrs 94 Densmore Pre 2377
Densmore Johiel M supt 94 Densmore h at Newton
Denton Chas F (Helen M) fore h97 Cliff
Denton Curtis L (Olga H C) sales h33 Amesbury
Denton Warren E (C Annie) janitor h199 Kendrick av 4807W
Dentremont Edmund J (Eliz M) carp h36 Hanna
D'Entremont Ralph O (Cecilia) tchr CJHS h404 Beale
DePaul Bessie M maid 18 Earle
DePaulo Alfd A (Adeline) chauf 30 Liberty h10 Bartlett 9569W
DePaulo Alice M r8 Bartlett
DePaulo Jos (Annie) chauf h29 Packard's la
DePaulo Laura r8 Bartlett
DePaulo Michl (Columbia) riveter h8 Bartlett
DePesa Adeline B hrdrsr 27 Beale r15 Summer
DePesa Chas (Rose) cook h15 Summer 8110W
DePesa Chas L r15 Summer
DePesa Helen J hrdrsr 1218 Hancock r15 Summer
DePesa Lillian r15 Summer
DePesa Ruth F hrdrsr 28 Chestnut r15 Summer
DePolo Antonio (Theresa) auto rpr h19 Doble
DePolo Louis (Rose) blksmith h133 West
DePolo Vincent (Ida T) pntr h156 West
Depontes Jas clk 1267 Hancock r277 Whitwell
Deputy Chas asst fore h22 Hanna
Deputy Sheriffs Melvin L Coulter and Ernest S Woodman 37 Wash R12 Gra 8480
D'Eramo Luigi (Adelle) janitor h472 Southern Artery
Derby Carl R (Belle W) gas sta 719 Hancock 4564 h275 Franklin 9303M
Derby Chas F died Jan 18 1933
Derby Curtis atdt r275 Franklin
Derby Geo W (Margt M) auditor 50 French h at Randolph
Derby Mary E Mrs r102 Hamilton
Derby Walter J (Bonniebell G) sales h30 Cushing
Dermody John D (Marion F) ironwkr r588 South
DeRosa Angelo D opr 954 Hancock r21 Hancock ct 3130W
DeRosa Antonio (Rose) blksmith h21 Hancock ct 3130W
DeRosa Dorothy candy mkr r21 Hancock ct
DeRosa John P (Concetta) chauf h25 Harris
DeRosa Marie factorywkr r21 Hancock ct
Derosier Dorothy sales 1483 Hancock r145 Upland rd
Derosier Sam J r196 Newbury av
DeRosier Horace auto mech r41 Dorchester
DeRosier Marion M sten r41 Dorchester
DeRosier Victor F (Ruby M) auto rpg (Rox) h41 Dorchester 0428M
Derrah Andrew J sales 56 Federal av h76 Shirley
Derrah Cath (Mrs Fredk A) died Jan 11 1934
Derringer John V (Gertrude) florist 375 Hancock r16 Glover av
Derringer Jos A (Helen E) florist 375 Hancock h78 Freeman 6399W
DERRINGER M A Florist 16 Glover av and 375 Hancock Tel PREsdnt 0959 See Florist Dept
Derringer Mary A (wid John E) (M A Derringer) florist 375 Hancock and 16 Glover av h do Pre 0959
Dervin Fredk mach r22 Estabrook rd
Dervin Jas F (Louise) mach h22 Estabrook rd 6487J
Dervin John M (Gertrude V) ptrnmkr h32 Estabrook rd 0682J
DeSalvo Annie (wid Antonio) h56 Newcomb
DeSalvo Chas (Ida) chauf h42 Newcomb
DeSalvo John concrete wkr r42 Newcomb
DeSalvo Paul (Doris) mason h11 Brackett
DeSalvo Sam (Anna) chauf h38 Newcomb
DeSantis Jos (Mary) lab h24 Main
DeSantis Wm (Mary) lab h15 Lancaster
DeSchamp Walter cook r51 Division
Deschamplain Arth A (Ernestine A) opr h3 Oak av 4094J
Deschenes Aug (Odina) eng h22 Rogers 5022J
Deschenes Cecelia M clk r135 Safford
Deschenes Edgar A r22 Rogers
Deschenes Henry G (Ruth L) eng 550 Adams h73 Hall pl
Deschenes Rene C eng r22 Rogers
DeSelms Harry R (Jean G) asst supt h12 Moreland rd 1459
DeSenso Fredk driver r52 Phipps
DeSenso Sam (Camella) lab h52 Phipps
Desimone Antonio (Marie) ydmn 783 Wash h78 Bway
Desjardins Edgar J sales r122 Willow
Desjardins Jos A (Laura M) clk h122 Willow 1909M
Desjardins Louis A acct r122 Willow
Deslauries Jas h31 Sargent
Desmond Albert L time kpr r255 Copeland
Desmond Cornelius J (Evelyn) pntr h50 Putnam
Desmond Danl J (Kath A) carp h25 Baxter av
Desmond Edw J asst steward h40 Quincy av 5866
Desmond Edw J B (Agnes M) mgr h2 Edgemere rd Pre 2211
Desmond Ellen M clk r40 Quincy av
Desmond Francis I (Mary E) asst h170 Glendale rd 0798R
Desmond Geo H (Florence L) treas h217 Beach 2149M
Desmond Gerald B clk r25 Baxter av
Desmond H Eliz h123 Crescent
Desmond J clk 18 Chestnut r at Revere
Desmond Jeremiah died Oct 4 1933
Desmond John J r226 Copeland
Desmond Jos J collr h255 Copeland 3873
Desmond Jos S (Cath H) clk r12 Spruce
Desmond Luella M sten r255 Copeland
Desmond Margt M clk r40 Quincy av 5866
Desmond Mary A (wid Patk) h18 Blake 6695M
Desmond Mary E (wid Danl J) h55 Ocean
Desmond Mary H (wid Danl F) h62 Furnace av
Desmond Theresa N maid 51 Ridgeway drive
Desmond Ursula shoewkr r62 Furnace av

QUINCY CHAMBER OF COMMERCE
INFORMATION BUREAU
1535 Hancock Street Tel. PRE. 1480

Desmond Walter sales 254 Wash h at Weymouth
Desmond Wm F clk r25 Baxter av
Despier Antonio (Leonarda) h50 Brook rd
DesRoches J Frank (Marjorie L) carp 19 Mascoma r do
DesRoches John P (Edna A) carp 19 Mascoma h do 4973
Desrosier Phillip L mach r33 Beechwood
Desrosiers Chas S (Mabel G) woodwkr h172 Highland av
d'Este Irene H clk 1431 Hancock R20 r44 Lurton
DeStefanis Eustachio (Rosie) barber h34 Mass av
DeTommaso Nicola (Jennie) lab h65 Phipps
DeTommaso Peter (Frances) cabtmkr h67 Phipps
Dettoni Vito servicemn 56 Federal av r9 Dunns ct
DeTullio see DiTullio
DeTullio Edmund (Susie) clk h16 Edgewood cir 2007W
DeTullio Fiorentino (Lucy) lab h42 Newcomb
Devaney Annie L (wid John P) hkpr 28 Adams
Devaney Anthony M stereo 290 Wash r90 Brook rd exten
Devaney Edw sales 47 Miller h at B
Devaney Henry tmstr r43 N Payne
Devaney Henry A (Alice) clk h45 Ellerton rd 7703W
Devaney Jas J (Cath) caretkr h59 Pleasant 0884J
Devaney Katheryn R tel opr r59 Pleasant
Devaney Michl tmstr h43 N Payne
Devaney Steph L (Sarah E) meter rdr R3 City Hall h44 Payne
Devaney Thos F (Mary J) crane opr h90 Brook rd exten
deVarennes Edw A (Mary L) animal insp 1245 Hancock R29 and vet 31 Bridge h do Pre 2030
Deveau Alfd G carp h390 Wash 1325W
Deveau Dennis L (Marjorie E) welder h38 Baxter av
Deveau Evelyn V hlpr r540 South
Deveau Frank (Agatha) carp h39 Darrow
Deveau Genevieve L r390 Wash
Deveau Jos G (Beatrice) shipbldr h14 Seymour 5634M
Deveau Peter L (Alda M) hlpr h540 South
Deveau Sadie (Mrs Alfd) died Nov 4 1933
Dever Alice M tel opr r29 N Payne 8140
Dever Anna M r28 Perkins
Dever Bernard J r29 N Payne
Dever Grace tel opr r28 Perkins
Dever John F shoewkr h28 Perkins 4802
Dever Marion Z Mrs h29 N Payne 8140
Dever Mary M clk r28 Perkins
Devereaux Frank J (Ann T) lab h326 W Squantum 2566J
Deverell Ruth A office mgr h18 Grand View av apt 5 Gra 3531R
Devettere Raymond J (Anne R) clk h17 Albany
DeVeuve Eliz (wid Alfd G) died July 22 1933
Devine Anna C sten r37 Centre
Devine Chas (Marcelle) h61 Franklin av
Devine Chas E (Helen M) cabtmkr h4 Town Hill
Devine Frances C sten r37 Centre
Devine Frank E (Lillian L) dairywkr 50 French h57 Royal
Devine Geo F (Amelia M) rem to W Rox
Devine Jerome M mach r37 Centre
Devine John J plmbr r37 Centre
Devine Jos F clk 303 Newport av r53 Newbury av
Devine Martin A (Florence F) acct h168 Marlboro 3594W
Devine Ruth E Mrs h39 Milton rd 3146W
Devine Wm (Sarah) lab h37 Centre 4677M
Devine Wm J police reserve r37 Centre
Devlin Arth J (Lucy B) sales h96 Bayfield rd North 6296M
Devlin Ellen J (wid Robt) h16 Beacon
Devlin Francis E student r35 Dale av
Devlin Jas F (Nora) carrier 2 Wash h35 Dale av
Devlin Jas J (Helen W) drftsmn h133 Fenno 5354
Devlin Jas J jr reporter 15 Temple r133 Fenno
Devlin John C reporter 15 Temple r133 Fenno
Devlin John J student r17 Rawson rd
Devlin Patk J (Mary R) ydmstr h17 Rawson rd
Devlin Richd S r133 Fenno
Devonshire Geo L (Helen M) traffic mgr h182 Babcock
Devonshire Theresa (wid Jos F) r34 Campbell
DeVoy Isabelle E (wid Jas) r112 Colby rd
DeVries Garret J (Martha) sales 50 French h109 Hamden cir
Deware Donald M student ENC r11 W Elm av
Deware Donald S (Maud) clergy h11 W Elm av 5502M
Deware Isabell nurse r11 W Elm av
Dewart Russell sales 15 Newport av r at B
Dewey Alice M sten r273 Franklin
Dewey Esther sten r273 Franklin
Dewey Francis P r18 Atherton
Dewey M David (Annie) driller h18 Atherton
Dewey Martha r273 Franklin
Dewey Thos D mtlwkr r18 Atherton
Dewey Usher (Alice) shipftr h273 Franklin 9303W
Dewhurst Herbert T (Florence M) auto rpr h79 Aberdeen rd 3100M
Dewhurst Mildred L clk r25 Maple
Dewhurst Wilson E (Addie T) janitor Savings Bank bldg h25 Maple
DeWitt Fredk E (Jessie M) engr h65 Royal
DeWitt Justus r105 Greene
DeWitt Justus O (Helen I) mus instr B h105 Greene 4895W
DeWolf Elestus S (Cora M) bkpr h154 Pine 9234W
DeWolf Fredericka (wid Geo) r154 Pine
DeWolfe Edith M (wid Walter W) sten R23 City Hall r16 Tyler
DeWolfe Mabel K (wid Wm W) violin tchr h30 Chickatabot rd 3430
Dewsnap Louis F (Mary) sales h53 Florence 9270J
Dewson Edw H (Maude F) h163 Franklin 1466
Dewson Mary E student r163 Franklin
Dexheimer Geo B (Mildred M) jwlr h292 Franklin 2579W
Dexheimer Hazel sec h195 Upland rd apt 1
Dexheimer Russell shpr 83 Federal av h at Weymouth
Dexter Chas E drftsmn 114 E Howard r at Hanover
Dexter Elise r67 French
Dexter Gifford (Mabel) elect 2 Weston av and radios 469 Hancock h46 Vane 9462
Dexter Orvina Mrs clk r67 French
Dexter Raymond (Charlotte M) pntr h261 Newport av
Dexter Stuart A (Rosemary) elect h45 Edison pk
Dey Chas H (Ethlind) supvr h18 Virginia rd 5126
Deyette T A r273 Beach
DeYoung Alfd W (Minnie) trainmn h8 Goddard 6672M
DeYoung Alvin J r249 Hancock
DeYoung Isabella (wid Henry) h249 Hancock
DeYoung Jos (Helen D) sales h386 Willard
DeYoung Louis auto mech r249 Hancock
DeYoung Ronald H atdt r249 Hancock
DeYoung Wm J (Eliza J) hlpr h191 Quincy av
DeYulus Luigi (Julia) calker h39 River 3037J
DeYulus Melville (Agnes) hlpr h41 River
Dhooge Eug W hlpr r73 S Walnut
Dhooge Gerald D clk r15 Walnut ter
Dhooge Hubert H r73 S Walnut
Dhooge Jas E cabtmkr r73 S Walnut
Dhooge Jas M (Jane C) gro 75 S Walnut 2106 h73 do

GREEN "O" DIRECTORIES GIVE SERVICE

Dhooge Jeremiah D (Kath E) h15 Walnut ter 6259W
Dhooge Jos F r73 S Walnut
Dhooge Marjorie clk r15 Walnut ter
Diack Alex (Margt E) (A McIntosh & Co) 366 Centre h at Braintree
Diack Alfd A clk r47 Independence av
Diack Eva O tchr Coddington sch r47 Independence av 0327J
Diack Jeannie (wid Alfd O) h47 Independence av 0327J
Diack Mildred M sec Granite Trust Co 1400 Hancock r47 Independence av
Diack Oliver J clk r47 Independence av
Dialogue Gladys G Mrs r14 Miller Stile rd
Diamandis Paul cook 1267 Hancock
Diamantople Abr D (Sarah) polish h46 Pilgrim rd 4675W
Diamond D & Son (David and Louis) tlrg 63 Franklin 6669
Diamond David (D Diamond & Son) r76 Bigelow
Diamond Evelyn sales 1483 Hancock r206 Franklin
Diamond Louis (Dora) (D Diamond & Son) h206 Franklin 1342W
Diamond Pearl bkpr r206 Franklin
Diamond Wet Wash Laundry (Jos F Mercurio, Luigi Marchesiani) 117 Lancaster Pre 5668
Dias Chas H atdt 100 Hancock h at SB
DiBartolomeo John (Theresa) ydmn rear 34 Penn h22 Mass av
DiBartolomeo Mary student r22 Mass av
DiBartolomeo Nicholas clk 1447 Hancock r22 Mass av
DiBella Madeline cook r90 Edinboro rd
DiBella Rosario (Vincenzina) lab h90 Edinboro rd
DiBlasio Mary L r44 Penn
DiBlasio Nicola (Annie) lab h44 Penn
DiBona Adolph (Mary) ptrnmkr r35 Taber
DiBona Agostino r220 Liberty
DiBona Albert plmbr r39 Taber
DiBona Albert A r220 Liberty
DiBona Alessio (Maria) var 39 Taber 0919 h do
DiBona Angelina (wid Chas) r45 Trafford
DiBona Angelo ptrnmkr r316 Centre
DiBona Annie (wid Donato) h66 Trafford
DiBona Antonio r316 Centre
DiBona Antonio (Josephine) polisher h60 Trafford 5741R
DiBona Antonio (Phyllis) shoewkr h88 Trafford
DiBona Antonio (Carmella) stonectr 106 Columbia r80 Trafford
DiBona Arth (Mary) fore 15 Hayward h14 Albertina
DiBona Arth stonectr r53 Trafford
DiBona Artio r53 Trafford
DiBona Astro phys r15 Berkeley
DiBona Attila (Margt) stonectr 43 Vernon h243 Centre
DiBona Augusto (Antoinetta) (Lincoln Granite Co) 73 Liberty h46 Hughes
DiBona Aura student r15 Berkeley
DiBona Auro H (Nubilia M) stonectr h184 West
DiBona Benj stonectr h9 Larry
DiBona C Arth (Margt) drftsmn h35 West
DiBona Carmilla (wid Jos) h92 Quincy
DiBona Carmino (Julia) lumber handler h79 Trafford
DiBona Cath (wid John) h80 Miller
DiBona Cesidia drsmkr r316 Centre
DiBona Chas (Laura) (Lincoln Granite Co) 73 Liberty h46 Hughes
DiBona Chas (Annie) stonectr h45 Trafford
DiBona Columbus (Theresa) plmbr h66 Jenness 3797M
DiBona Costanzo (Antonia) stonectr h107 Roberts
DiBona Danl (Rose) (Lincoln Granite Co) 73 Liberty h48 Hughes 7767R
DiBona Danl (Clara) stonectr 5 Brook rd h32 Brooks av
DiBona Danl C (Mary) letter ctr h100 Intervale 5081M
DiBona Danl D (Mary E) stonectr h24 Sumner
DiBona Domenico shoewkr h413 Willard
DiBona Domenico (Carmella) stonectr h88 Trafford
DiBona Dominic (Donata) gro 45 Crescent h do 7313M
DiBona Dominick (Angelina) stonectr 73 Liberty h25 Centre
DiBona Donato (Antoinetta) barber 154 Water h16 Trescott 0651W
DiBona Donato (Rita) stonectr 49 Brook rd h226 Liberty
DiBona Elena hrdrsr 1472 Hancock r39 Taber
DiBona Elvira B r173 Crescent
DiBona Enos lndy r53 Trafford
DiBona Ferrer student r15 Berkeley
DiBona Filomena h51 Brooks av
DiBona Filomena (wid Frank) h316 Centre
DiBona Fiore (Jennie) stonectr 5 Brook rd h19 Rodman
DiBona Flora student r48 Hughes
DiBona Frank died Oct 12 1933
DiBona Fugetto F (Gilda M) sales 83 Penn r92 Quincy
DiBona Gaetano h80 Trafford
DiBona Geo (Mary J) (Spacerite Co) 76 Woodbine and rstr 29 Temple h1002 Furnace Brook pkway 3797R
DiBona Gerado (Suoma) (Peerless Granite Co) 6 Penn h15 Berkeley 5919
DiBona Granite Works (Archie Vallatini and Jos Giachetti) 85 Vernon 6936W
DiBona Guido R (Helen E) plmbr h104 Intervale
DiBona Ida sec 1485 Hancock r96 Crescent
DiBona Jas r19 Rodman
DiBona John N atdt 160 Copeland r96 Crescent
DiBona Jos chauf r66 Trafford
DiBona Jos (Mary) stonectr h60 Rodman
DiBona Josephine seam r316 Centre
DiBona Larry stonectr r316 Centre
DiBona Loreto (Guiditta) (Lincoln Granite Co) 73 Liberty h48 Hughes
DiBona Loretto F (Maria) stonectr h10 Rodman
DiBona Louis student r173 Crescent
DiBona Luigi stonectr h88 Trafford
DiBona Marguerite M sten 1359 Hancock R7 r96 Crescent
DiBona Maria (Mrs Benj) died Nov 28 1933
DiBona Mary r100 Intervale
DiBona Mary sales r197 Liberty
DiBona Mary C sten 18 Chestnut r16 Trescott
DiBona Michl (Mary) shoerpr h96 Centre 4452M
DiBona Nunziato (Raffaela) clk 2 Wash h96 Crescent 2250
DiBona Nunziato (Peppina) granite 218 Willard h173 Crescent 5826
DiBona Nunziato jr forestry r173 Crescent
DiBona Oswald drftsmn r226 Liberty
DiBona Panfilio (Anselma) stonectr h75 Trafford
DiBona Peter r66 Trafford
DiBona Pompeo radio wkr r66 Trafford
DiBona Ralph lab r80 Miller
DiBona Remo (Esther) stonectr h202½ Liberty
DiBona Ribello hlpr r51 Trafford
DiBona Romeo (Pearl I) plmbr h92 Crescent
DiBona Sabatino (Pauline) stonectr h53 Trafford
DiBona Sylvio stonectr r10 Rodman
DiBona Tobia (Carmela) stonectr 266 Centre h51 Trafford

DiBona Velia r106 Intervale
DiCarlo Luco (Rose) shoewkr h59 Trafford
DiCarlo Thos musn r59 Trafford
DiCastro John (Sadie) lab h138 Sumner
DiCenso Alphonse lab r52 Rodman
DiCenso Americo (Anna) lab h52 Rodman
DiCesare Dino B lab r99 Roberts
DiCesare Frank P mach r99 Roberts
DiCesare Louis (Nechelina) mach h99 Roberts
DiCeseri Albert plstr r229 South
DiCesari Elinor M r229 South
DiCeseri Harry appr r229 South
DiCeseri Ida shoewkr r229 South
DiCeseri Jos M (Maria) mason h229 South 5732R
DeCeseri Laura shoewkr r229 South
Dick Edna C student ENC r22 Bromfield
Dickert Augustus W (Gertrude A) supt h73 Waterston av
Dickey Geo A (Margt A) fore h235 Fayette
Dickhaut Ida r116 Russell
Dickhaut Paul G (Viola) mgr h116 Russell 2764W
Dickie Alex I installer 676 Hancock h at Weymouth
Dickie Eliz G bkpr 1455 Hancock r16 Guild
Dickie Helen T (wid Wm) h16 Guild 4416W
Dickie Jean clk r178 Safford
Dickie John W shpr and constable r16 Guild
Dickie Ralph mach r178 Safford
Dickinson Geo (Lillian) prntr h21 Park av
Dickinson John B sales 75 Adams h at Weymouth
Dickson Robt W (Hilda) buyer h32 Middlesex
Dickson Wm E (Sadie F) eng h59 Hamden cir 2836M
Dickson Wm P r59 Hamden cir
DiCroce Ernesto (Diana) lab h96 Glencoe pl
DiCroce Theresa r96 Glencoe pl
Didonna Salvatore lab h51 Des Moines rd
Diehl Helene T (wid Harold E) instr h25 Greenleaf 0011
Diehl Sylvanus G (Emma M) clk h23 Woodward av 1468M
Diem Arth G (Emma L) acct h58 Arnold rd 6017J
Dienst Harry W (Beatrice M) sales h103 Colby rd 9207M
Dieterle Roy C (Helen V) contr h70 Ruggles 3373
DiFazio Josephine (wid Maurice) h69 S Walnut
DiFazio Phyllis M r69 S Walnut
DiGaetano Chas J (M Gertrude) clk h189 Everett apt 15 Gra 6888M
Diggins Frank A (Bessie G) sales h185 Farrington
DiGicono Vincenzo (Isabel) lab h110 Lancaster
DiGiulio Nicola (Mary) mldr h67 Edwards
DiGiusto Alice h266 Liberty
DiGiusto Nicolo lab 104 Penn h241 Centre
Dignan Geo (Rose) supt h164 E Elm av
Digney Chas A sec 228 Water h at B
DiGravio Doris clk 1295 Hancock r26 Bway
DiGravio Jas (Cath) mach r60 Germain av
DiGravio Lena M r26 Bway
DiGravio Loretto (Concetta) mach h26 Bway
DiGravio Madeline (wid Vincent) r60 Germain av
DiGravio Olimpio mach r60 Germain av
DiJiusto Angelo lab r52 Rodman
DiJiusto Frank lab r52 Rodman
DiJiusto Jos (Eleanor) lab h52½ Brooks av
Dilks Mary G (wid Alfd J) h8 Endicott
Dill Rexford C mgr h23 Bay State rd 5819J
Dillingham Frank W (Alice S) artist h10 Homestead av
Dillingham Freeman B (Adelaide L) elect h135 Babcock
Dillon Albert H (Florence L) clk h59 Campbell 1242M
Dillon Edw T (Honora) opr 954 Hancock h40 Field 3613R
Dillon Eliz opr h108 Hall pl
Dillon Gilbert J student r18 Montclair av
Dillon Henry E clk r106 Willard
Dillon Howard A (Margt M) chauf h604 Adams 5310W
Dillon Jas P died May 1 1933
Dillon John J (Annie M) eng h8 Audrey 0510J
Dillon Margt clk h108 Hall pl
Dillon Marion (Mrs Wm) died Jan 1 1934
Dillon Mary h108 Hall pl
Dillon Mary F sales r40 Field
Dillon Mary G h3 Hopedale
Dillon Patk (Ellen) lab h106 Willard
Dillon Peter J (Matilda G) lab h18 Montclair av
Dillon Thos F blksmith 73 Liberty r41 Gay
Dillon Wm F police reserve r106 Willard 4733R
DiLoreto Jos A r60 Baxter av
DiLoreto Nicola (Vincenzina) boiler rpr h60 Baxter av 1592R
DiLoreto U John hlpr r60 Baxter av
DiLuzio Guido (Natalina) lab h15 Albertina
DiMarco Antonio (Josephine) lab h128 Sumner
DiMarco Rosina r128 Sumner
DiMartinis Jos (Antoinette) baker 18 Chestnut r117 Quincy
DiMartinis Laura presser r117 Quincy
DiMartinis Luigi (Elsie) lab h117 Quincy
DiMartinis Vito r117 Quincy
DiMascio Nicola (Concetta) barber 217 Samoset av h36 Main
DiMattio Carmen R (Mary) sales 1604 Hancock h45 Pearl
DiMattio Filomena (wid Michl) h33 Canal
DiMattio Louis R (Florence) (Quincy Auto Exchange) 1644 Hancock h80 Plymouth
DiMattio Nibely R sales 1644 Hancock r33 Canal
DiMeo Fred (Vincenza) cementwkr h96 Canal
DiMeo Margt J waitress r96 Canal
DiMeo Raffaele hlpr r96 Canal
Dimmick Henry B L (Eliz C) mgr h78 Lincoln av 6722W
Dimmock see Dymock
Dimmock Bldg Seymour W Critcher janitor 10-12 Dimmock and 1159 Hancock
Dimock Wm R (Hattie V) trustee 837 Hancock h19 Wayland 1576J
DiMonti Giovanni B (Philomena) contr 71 Pleasant h do
DiNardo Antonio (Hilda) coppersmith h87 Edwards
DiNardo Domenico lab r98 Edwards
DiNardo Eliz wirewkr r87 Edwards
DiNardo Emideo (Virginia) lab r87 Edwards
DiNardo Lorenzo (Concetta) coppersmith h98 Edwards
DiNatale Jos (Mary) shoe rpg 37 Goddard h57 Presidents av
Dineen see Denneen
Dineen Cath r85 Grove
Dineen Jeremiah police City Hall h85 Grove
Dinegan Andrew J (Mary L) leather ctr h82 Exeter 8331M
Dinegan Dorothy J tchr Gridley Bryant sch r82 Exeter
Dinegan M Louise librarian 507 Beale r82 Exeter
DiNella Frank r89 Douglas
DiNella Nellie shoewkr r89 Douglas
DiNella Pasquale (Susan) lab h89 Douglas
Dingwell Addison P (Olive P) sales r22 Cheriton rd
Dingwell Ainsley W sales r12 Royal
Dingwell Artemus M (Marion K) phys 64 Faxon rd h do Pre 1514
Dingwell Artemus W (Susan I) shpr h12 Royal 1208R
Dingwell Earl cabtmkr r34 Broady av
Dingwell Georgie (wid Dorus) h34 Broady av 4446R
DiNicola Matteo L (Anna) rstr 523 Wash h25 Shaw 9336R
DiNicolantinio Antoinetta (wid Sabatino) h187 Wash
DiNicolantinio Gaetano (Adeline) shipwkr h7 Rose av
DiNicolantinio Mary E sales 1473 Hancock r91 Edwards
DiNicolantinio Nicola (Filomena) firemn h91 Edwards
DiNicolantinio Sabatino died Jan 21 1934
DiNicolantinio Virginia r91 Edwards
Dinn Jas (Mary J) h74 Lawn av 3928M
Dinn Mary J Mrs cook 1237 Hancock h74 Lawn av
Dinneen John G shpr r223 Farrington

Dinnie Robt h307 Wash
Dino Albert (Pearl) chauf h76 Bway
Dino Assim (Tito A) gro 196 E Howard 3680 and rstr 192 do h194 do
Dinsfriend Herman (Rena) rem to Winthrop
Dinsmore Eva M Mrs h28 Richfield 1329R
Dinsmore Francis E (Cynthia F) sales h97 Hollis av 0219R
Dion Thos J (Anna B) phys 59 Cross h do 0020
Dionne Arth L h20 Hollis av
Diotte Jas J (Edna F) refrigerator rpr h210 Newbury av
Diotti Eliz (wid Anthony) r36 Estabrook rd
Diotti Mary A Mrs h36 Estabrook rd
Diotti Walter L r36 Estabrook rd
DiPanfilo Cath student r223 Presidents la
DiPanfilo Eleanor tchr CJHS r223 Presidents la 1153
DiPanfilo Gino hlpr 216 Wash h at B
DiPanfilo Jos tkg 176 Wash h do 3832
DiPanfilo Louis garagemn 216 Wash r22 Crest
DiPanfilo Nazarino (Marie) treas 216 Wash h223 Presidents la 1153
DiPietro Henri (Settimia) stonectr 3 Nightingale av h8 Doble
PiPietro John (Josephina) lab h23 Greystone
DiPietro Nicola blksmith 63 Canal h66 Spear
DiPrisco Theresa (wid Antonio) h22 Field
DiRado Nicola (Teresina) auto rpr h41 Harrington av
DIRECTORY LIBRARY W A Greenough Co Chamber of Commerce 1535 Hancock Tel PRE 1480
DIRECTORY OFFICE W A Greenough Co Will Frank Davis President 51 Massachusetts Av Boston At the Sign of the Green "O" For Directory Service Tel COM 3762 See page Y
DiRico Francesco (Rosina) box mfr h416 Adams 5914
DiRico Jos box mfr r416 Adams
DiRico Mary student r416 Adams
Dirksmeier Henrietta T clk r95 Fenno
Dirksmeier Henry C (Sophie M) h95 Fenno 1438W
DiRocco Dominick lab r89 Pleasant
Disario Gabriel A M supt 78a Myrtle h at EB
DiSario Jos lab h61 Winter
DiSciullo Augustine (Flora) cook h159 Phipps
DiSciullo Jos (Carmela) r102 Phipps
DiSciullo Vincenzo (Philomena) lab h102 Phipps
DiStefano Pasquale chauf r50 Harrington av
DiStefano Pasquale (Antonetta) lab h79 Curtis av
DiStefano Vincent (Eliz) pntr h50 Harrington av
District Court of E Norfolk Lawrence W Lyons clk 8 Coddington Pre 0270
DiTocco Antonio (Mary) mason h24 Lancaster
DiTroia Eda I boxmkr r153 Intervale
DiTroia Michl (Nancy) blksmith h151 Intervale
Dittmer Adolph M (Jane B) h26 Clark Pre 0010
DiTullio see DeTullio
DiTullio Alceo barber r104 Lancaster
DiTullio Alfredo barber r44 Lancaster
DiTullio Angelo mus tchr 44 Lancaster r do
DiTullio Anthony (Eva) barber 134 Wash h214 Quincy av
DiTullio Attilio barber 365 Billings rd r44 Lancaster
DiTullio Camile (Camelia) stonectr h22 Harrington av
DiTullio Dominick (Angelina) lab h42 Mass av
DiTullio Donato (Philomena) lab h42 Winthrop pk
DiTullio Donato (Antoinetta) mach h90 Edwards
DiTullio Ettore (Mary) rem to San Francisco Cal
DiTullio Filoteo (Andonata) h11 Mass av
DiTullio John (Julia) pres-treas 494 Wash h71 Glendale rd 7898W
DiTullio Louis driver r104 Lancaster
DiTullio Nicholas (Rose) agt 1400 Hancock R33 h at Dor
DiTullio Rocco (Gilda) lab rear 34 Penn h11 Alden
DiTullio Rocco (Rose) shipwkr and gro 44 Lancaster 8129 h do
DiTullio Tommaso (Filomena) ydmn h104 Lancaster
DiTunno Granite Co (Pasquale DiTunno) 9 Columbia
DiTunno Pasquale (Cath) (DiTunno Granite Co) h14 O'Connell av 5793
Division No 10 LA of AOH Louise Egan sec meet 3d Thurs 10 Chestnut R8
Division No 22 A O H meet 3d Sun and 1st Wed 251 Copeland
Dixon Donald T ins r41 Ferndale rd
Dixon Dorothy G tchr CJHS r41 Ferndale rd 2392
Dixon Ella T (wid Harry G) h41 Ferndale rd 2329
Dixon Emily E student r173 Bellevue rd
Dixon Ernest M (Alice C) mach h16 Newbury
Dixon Geo (Eliz) shipwkr h15 Quincy av
Dixon Geo O (Drucilla B) sales h173 Bellevue rd 4820
Dixon Harry G died June 30 1933
Dixon John J (Dorothy H) seamn h27 Beebe rd
Dixon Mildred clk 1391 Hancock r at Dor
Dixon Walter mach h656 Hancock apt 2
Dixon Wm C (Marguerite L) mgr h49 Algonquin rd 5351M
Dixon Wm L (Alice G) sales h66 Chapman 1367M
Dizney Luther C (Annie I) mldr h53 Fifth av 4105R
Djerf Anna opr r38 Independence av
Djerf Chas student r14 Nelson
Djerf Edith clk r38 Independence av
Djerf Emil (Mary) quarrymn h30 Nelson
Djerf Ida (wid Peter) h38 Independence av 6931R
Djerf John A sales 130 Granite h at Hingham
Djerf John E chauf 1609 Hancock r30 Nelson
Djerf Oscar H mach r541 Newport av
Djerf Wm J opr r38 Independence av
Doak Mary Mrs h16 Faxon av
Doane Ralph I (Vera M) photo engr h115 Waterston av 7419M
Doane Virginia nurse 114 Whitwell r144 do
Doane Warren F badges h2 W Elm av 2207M
Doane Wm J (Kathlyn F) fore h74 Bay View av
Doane Wm O (Rose A) shpr 4 Arlington h23 Belmont 1886W
Dobbins Harvey C (Johanna J) elect h23 Beacon 1494
Dobbyn Edw T (Margt M) archt 114 E Howard h44 Faxon rd 0481J
Dobbyn Nellie (wid John T) h112 Brook
Dobele Geo W (Alice) mach h103 Glencoe pl
Doble Orpha I student ENC r23 E Elm av
Doble Eliz M (wid Ernest E) h150 Cross
Doble Enoch H lecturer r24 South Pre 0430
Doble Eunice sten r195 Upland rd apt 45
Doble Grace M h195 Upland rd apt 45
Doble Henrietta W Mrs h24 South Pre 0430
Doble Jane V clk r27 Marsh
Doble Kendall D (Dorothy J) v-p Pneumatic Scale Corp Ltd 65 Newport av r at E Milton
DOBLE WILLIAM H Pres-Treas and Gen Mgr Pneumatic Scale Corp Ltd 65 Newport av Res at West Harwich
Dobson Chas E auto mech r26 Edwards
Dobson David A (Grace H) asst cash h263 Whitwell
Dobson John A (Lyda J) barber h18 Wollaston av 0454W
Dobson Susie E hrdrsr r18 Wollaston av
Dockendorf Wm P (Mary) sales h85 Exeter
Dodd Alfd E (Mary L) fore h113 Harvard
Dodd Bernard A (Anna V) clk h28 Hudson
Dodd E Lightner mgr h354 E Squantum 2963W
Dodd Edmund L student r113 Harvard
Dodd Geo J (Margt) carp h110 Hancock
Dodd Grace E bkpr r354 E Squantum
Dodd Thos E student r28 Hudson
Dodds Olga E tchr r88 Forbes Hill rd
Dodds Wm J (Eliz) mach h88 Forbes Hill rd 1186W
Dodge Arth N (Mabel F) h89 Kemper 2541M
Dodge Beulah Mrs h418 Sea
Dodge Calvin M (Amy B) supt h55 Hamilton av 7125J
Dodge Chas F (Ethel M) sales h100 Albatross rd 5490J
Dodge Doris E sten r100 Albatross rd
Dodge Eliz A Mrs clk 1424 Hancock h1638 do
Dodge Ella D Mrs gift shop 27a Beale r at B
Dodge Ernest E installer r100 Albatross rd
Dodge Guy H (Eliz A) sales h1638 Hancock

FOR SERVICE
Use the Green "O" Directories

Dodge J Smith chf radio opr 145 Dorchester r do
Dodge John W (Edith E) supvr h76 Shoreham 1033R
Dodge Norman L (Louise) adv mgr h32 Janet rd 3105W
Dodge Wm H h20 Prospect av apt 3
Doe Sarah P (wid Chas O) r140 N Central av
Does Chas F (Lauretta A) fore h23 Vane
Doggett Hugh mgr 49a Billings rd r19 Peirce
Doherty Albert J carp r46 E Elm av
Doherty Arth V (Gladys L) plmbr h28 Border 8941J
Doherty Bernard J (Mary L) eng h34 Bittern rd 2821R
Doherty Cath (wid Michl) h46 E Elm av
Doherty Cecelia (wid Geo) r82 Sherman
Doherty Chas H (Mary) sales h202 W Squantum
Doherty Edw J (Matilda B) sales h217 Copeland
Doherty Frank (Mary V) plmbr h28 Border 8941J
Doherty Geo newspapermn r28 Border
Doherty Geo P (Josephine M) sales h204 Billings 1255M
Doherty Grace M bkpr 1546 Hancock r at Dor
Doherty Helen M r71 Lind
Doherty Henry G (Dorothy E) auto mech h90a Old Colony av
Doherty Jas C clk r71 Lind
Doherty Jas J (Emma G) acct h45 Davis 0100M
Doherty John F (Marie J) contr h60 E Elm av 4538R
Doherty John J (Annie J) mgr 56 Newbury av h41 Webster
Doherty Jos r14 Beechwood
Doherty Lillian r90a Old Colony av
Doherty Margt r28 Border
Doherty Margt M clk 1495 Hancock r at Brockton
Doherty Mary S sec r60 Hovey
Doherty Michl J (Kath) shoewkr h92 Mears av
Doherty Philip J (Gladys L) carp r46 E Elm av
Doherty Phillip T (Mildred B) sales h72 Gridley 1332J
Doherty Wm D (Frances C) rstr h76 Edwin 6062W
Doherty Wm E student r76 Edwin
Doherty Wm L boat bldr r71 Lind
Doherty Wm T (Margt) lab h16 Franklin pl
Doig Harold J (Eliz) prntr h32 Shaw
Doiron Albert T (Mary J) carp h34 W Howard
Dolaher Nellie r5 Montclair av
Dolan Annie (wid Owen J) h105 Rockland
Dolan Arth meter rdr r74 Botolph
Dolan Bernard J (Nellie J) lab h8 Abbey rd
Dolan Chas F (Marie L) clk h104 Sea av
Dolan Edw J lather r179 Wash
Dolan Ellen M Mrs died Dec 19 1933
Dolan Geo L hlpr h7 Oakridge
Dolan Harry r105 Rockland
Dolan Henry P (Mary F) acct h152 E Elm av 1882M
Dolan Hugh E lab r14 Walnut
Dolan Jas L (Ellen G) plmbr 80 Sagamore h5 Peirce 3093R
Dolan John gro h46 Walnut
Dolan John F var 144 Hancock 3477 h do
Dolan John J (Mary M) stonectr h97 Ruggles
Dolan Lawrence V (Rita C) elec eng h141 Willow 5778M
Dolan Margt M clk r74 Botolph
Dolan Martin M (74 Botolph) died Nov 20 1933
Dolan Mary A (wid Martin M) h74 Botolph
Dolan Owen J died May 11 1933
Dolan Roland P shipwkr r36 Curtis av
Dolan Theresa J died June 30 1933
Dolan Thos h103 Brackett
Dolan Thos E (Mary E) lab h14 Walnut
Dolan Timothy (Mary) lather h179 Wash
Dolan Walter T clk r179 Wash
Dolan Wm J (Susie L) welder h33 Edison pk
Dolbec Jean (Alida) adjuster h47 Warwick
Dolci Jos (Susie) barber h49 Penn
Dole Chester C driver 740 Wash h at Brockton
Dole Harold B clk h36 Pilgrim rd
Dolimpio Domenico (Domenica) cement wkr h32 Sumner
Dolimpio Victor M r32 Sumner
Dolliver Chas H (Lillian M) ins agt h59 N Central av
Dolliver Ernest W (Josephine A) sales h6 Albion rd 2708W
Dolliver Sadie C (106 Hamden cir) died Dec 21 1933
Domey Dagny G (Emblom & Domey) 7½ Maple r at Ros
Domina Roy A (Marion E) sales 1512 Hancock h9 Cranch
Dominick Chas (Julianna) sales h229 Norfolk
Dominick John (Sophie) chef 18 Chestnut h at Dor
DOMINION COLLECTING AGENCY (Charles D Baker) 1245 Hancock Room 39 Tel PRE 1646
Donaher Bernard G mgr h289 Common
Donaher Geo J (Mary E) clk h24 Grove
Donaher Mary E (Mrs Bernard G) died May 17 1932
Donaher Mildred C opr r92 Gilbert
Donaher W Henry (Mabel D) clo 1559 Hancock 4102 h50 Saville av 5109M
Donaher Wm F jr (Minnie E) asst mgr 15 School h31 Summer 2715W
Donahue see Donoghue and Donohue
Donahue Annie M (wid John) stitcher r284 Whitwell 1281M
Donahue Bernice maid 84 Lincoln av
Donahue Chas J atdt 56 Federal av r at S Braintree
Donahue Dennis P (34 Payne) died Dec 2 1933
Donahue Edith M student r8 Apthorp
Donahue Edw lab r99 Garfield
Donahue Edw F farmer r6 Albion rd
Donahue Frank J (Edith M) clk h8 Apthorp 4586J
Donahue Hattie P Mrs nurse h29 Hilda 4558
Donahue J Stanley (Genevieve C) lwyr h26 Dunbarton rd 0246M
Donahue John J tchr NQHS h200 Presidents la apt 14 Gra 2672M
Donahue Jos H (Laura F) buyer h51 Longwood rd
Donahue Lawrence R (Mary B) chauf h219 Newbury av
Donahue Louise E (wid John O) r30 Warwick
Donahue Madelyn C sec r8 Apthorp
Donahue Madge Mrs h963 Hancock
Donahue Michl (Mary K) bus opr h59 Curtis av
Donahue Phyllis tel supvr h1621 Hancock apt 24
Donahue Thos C chauf 95 Hancock h59 Curtis av
Donahue Thos J (Edna M) mach h11 Rawson rd 4130R
Donahue Timothy F chauf r84 Lincoln av
Donahue Wm J (Alice M) fore h781 Southern Artery 4026
Donald Albert (Mary B) clk r55 Pleasant
Donald Eliz (wid Wm) ldgh 26 Chestnut
Donald Marietta nurse 114 Whitwell r144 do
Donaldson Jos M (Eleanor M) pres h156 E Elm av 5368M
Donaldson Jos P jr (Doris B) mach r113 Elm av
Donati Maria E (wid Jos) h264 Liberty
Donde Edith Z Mrs clng 5 Elm av h at Dor
Dondero Lillian C (wid John A) h64 Presidents la 3150
Dondero Peter (Lena) hlpr h300 W Squantum
Donick Frank C eng r63 Vassall
Donlan Leo F (Marion A) pharm 35 Billings rd h177 Davis

RALPH COAL COMPANY
33 WESTON AVE., WOLLASTON — PREsident 0839
'blue coal' — CLEERCOAL — New England Coke
FURNACE AND RANGE OILS

Donlan Martin E (Josephine A) sales h33 Ruggles
Donlay Chas H auto mech r40 Edison pk
Donlay John F (Grace A) exp h80 Chickatabot rd 3987
Donlay M Florence demonstrator r40 Edison pk
Donlay Sadie F treas 434 Hancock r40 Edison pk
Donlay Sarah (wid John J) h40 Edison pk
Donlin Edw J (Mary A) shipwkr h14 Hall pl
Donlin Thos J (Edith A) fore h64 Glendale rd 7555
Donlin Thos W clk r64 Glendale rd
Donna Harlie F (Matilda A) ptrnmkr h25 Densmore
Donna Medie J (Cath E) barber 335a Newport av h28 Newbury
Donnan Albina E (wid Cushing) r117 Willow
Donnan Gordon S (Christina S) bkpr h117 Willow 1909R
Donnan Gordon S jr student r117 Willow
Donnell Arth F (Hazel L) sales h37 Verchild 0779
Donnellan E Francis jr adjuster r224 Billings rd
Donnellan Emma E Mrs h224 Billings rd 4844J
Donnellan Fredk G adjuster r224 Billings rd
Donnellan Irene G Mrs clk 1487 Hancock r132 Palmer
Donnellan Jas A (Irene G) clk h132 Palmer
Donnellan Ruth V nurse 224 Billings rd h do 4844J
Donnelly see Donlay
Donnelly Cath F h14 Bell
Donnelly Danl J brakemn r15 Bowdoin
Donnelly Harold J core mkr r15 Bowdoin
Donnelly Hugh F (Eva G) social wkr 17 Saville R2 h44 Narragansett rd
Donnelly Jos A E died May 22 1933
Donnelly Mary N (wid Edw) r315 Billings rd
Donnelly Thos J car clnr r177 Belmont
Donnelly Wm clk r15 Bowdoin
Donney Frank died May 21 1933
Donohue Alice G compt r518 Hancock
Donohue Edw C (Ellen R) mach h174 Farrington
Donohue Geo B (Mary T) dentist 518 Hancock h do Pre 2533
Donohue Hannah (wid Timothy) r518 Hancock
Donohue Jas (Margt A) supt h182 Beach 9317M
Donohue John J (Helen G) sales h40 Burns av 3770M
Donohue Mildred J teller r182 Beach
Donovan see O'Donovan
Donovan Alfd W (Mary) shoe mfr h242 Adams 6853
Donovan Anna T tchr CJHS r at Belmont
Donovan Arth G clk 1151 Hancock r19 Merrymount rd
Donovan Arth R sales r411 Furnace Brook pkway
Donovan Arth T (Mary G) lab h2 Ellerton rd
Donovan Cath F sec r29 Cheriton rd
Donovan Danl F (21 Dysart) died Dec 21 1932
Donovan Danl P prntg 21a School r60 Hudson
Donovan Eleanor R student r133 Billings rd
Donovan Emma J Mrs sales 1359 Hancock R2 h411 Furnace Brook pkway
Donovan Ernest L (Effie M) stonectr h93 West
Donovan Ernest L jr lab r93 West
Donovan Esther L sten r18 Hunt
Donovan G Fred (Gail I) adv r172 Vassall
Donovan Geo R asst mgr 1143 Hancock h at Weymouth
Donovan Helen M sten r20 Woodbine
Donovan Jas gro 238 Billings rd 2495 r at Arl
Donovan Jas (Eleanor T) sales h172 Vassall
Donovan Jas J groundmn 1535 Hancock h at E Braintree
Donovan Jas J hlpr 11 Fayette r at Chsn
Donovan Jas M (Venetia) sales h259 Fayette
Donovan Jas P (Leona) supt h29 Clarendon 4872W
Donovan Jeremiah pkr r257 Newbury av
Donovan Jeremiah J (Gertrude E) sales 53 Mass av h133 Billings rd
Donovan Jeremiah W (Cath T) gasoline 101 W Squantum h8 Felton 8069J
Donovan John (Sarah) elec hlpr h210 Winthrop
Donovan John C purch agt h29 Cheriton rd 1844M
Donovan John J (Emma J) sales h411 Furnace Brook pkway 1308M
Donovan John T hlpr r93 West
Donovan Jos T (Gladys M) asst cash h11 S Central av 3781J
Donovan Josephine M sten r20 Woodbine
Donovan Kath M nurse 8 Felton h do
Donovan Lawrence C (Cath V) comp h18 Richie rd 6170M
Donovan Lawrence E (Eugenie E) ironwkr h589 Willard
Donovan M Gertrude sten r138 Davis
Donovan Mary (wid Wm J) h20 Woodbine 3098W
Donovan Mary E buyer r75 Cliff
Donovan Mary E student r29 Cheriton rd
Donovan Mary G clk r204 Kendrick av
Donovan Mary G (21 Dysart) rem to Newton
Donovan Michl F (Edith A) h18 Hunt 0573W
Donovan Michl F (Donovan & Cummings) 634 Hancock h at Dor
Donovan Minnie E tchr Lincoln sch h60 Hudson 6556W
Donovan Neil F (Ethel) eng h311 Atlantic
Donovan Raymond F (Eva W) sales h95 Butler rd 2093M
Donovan Richd F (Eliz R) sorter h75 Cliff 3541M
Donovan Sigsbee C (Eva A) pntg 10 Mound h do
Donovan Thirza M r18 Hunt
Donovan Timothy J (Adelia V) carrier 90 Beale h52 Curlew rd
Donovan Timothy J (Evelyn M) elect h41 Cherry 0178J
Donovan Wm F (Anna A) civ eng h204 Kendrick av 9756
DONOVAN WM T (Grace L) Real Estate Insurance Mortgages and Auctioneer Room 12 Adams Bldg 1356 Hancock Tel PRO 5800 h22 Upland Rd Tel GRA 2924W See Real Estate Dept
Donovan Zua W (wid Jos) r99 Assabet rd
Donovan & Cummings (Michl F Donovan David J Cummings) gas sta 634 Hancock 1158
Dooley Andrew J (Anna L) mgr h70 Hamden cir 4541M
Dooley Thos M clk 15 Hayward h at Dor
Dooling Wm J (Rachel M) tchr h166 Davis
Doran Danl H (Mary) capt police 442 Southern Artery h13 Rowley 3343
Doran Gladys E r13 Rowley
Doran Mary M clk r13 Rowley
Doran Richd F appr r42 Nilsen av
Doran Thos J (Florence) lab h42 Nilsen av
Doran Thos J jr r42 Nilsen av
Dorey Geo W fore 75 Adams r at Weymouth
Dorgan Robt J elect r127 Brook
Dorgan Robt R (Mary C) elect h127 Brook 9396
Doring Ernest C (Margt V) ptrnmkr h48 Hamilton av 6782M
Dorlay Geo L (Anna M) hosemn Eng 1 h70 Sixth av
Dorlay John H (Sarah J) planer h8 Ring av
Dorley Annie L (wid Arth F) gro 32 River Pre 1254 h2 Thompson 2605W
Dorley Danl J (Georgiana M) carp h1 Thompson
Dorley Danl J jr checker 1177 Hancock r1 Thompson
Dorley Dorothy T r2 Thompson
Dorley Frank L (Irma J) fish 36 River h31 Silver
Dorley Irma J Mrs sales 1465 Hancock h31 Silver
Dorley Irving J r36 River
Dorley John F (Mary E) chauf Eng 3 h32 Cherry
Dorley Jos A clk r2 Thompson

Dorley Lavina E (Mrs Wm M) died Jan 12 1933
Dorley Lillian C Mrs h3 Cottage av apt 11
Dorley M Esther clk 954 Hancock r34 River
Dorley Mabel E r31 Euclid av
Dorley Mary E (wid John E) h31 Euclid av
Dorley Michl (Mary) carp h34 River 1085M
Dorley Wm A (Mary T) mach h909 Southern Artery
Dorley Wm E r31 Euclid av
Dorley Wm M h36 River 1085W
Dorn John A (Lillian) dept mgr h62 Prospect av
Dorothy Q Apartments The 40 Butler rd 9469
Dorothy Q Beauty Salon (Mrs Ruth R West Edna M Kroesser) 4 Maple Pre 5600
Dorothy Q Lodge No 55 IOOL meet 1st and 3d Mon 317 Newport av
Dorothy Quincy House (erected 1636) Mrs Susan Blazo custodian 34 Butler rd cor Hancock 5117J
Dorr Jos (Freda) pkr h81 Franklin av
Dorsey Frank J office mgr 1125 Hancock h at Everett
Doten Flora L (wid Wm G) h101 Elm av 3633W
Doten Lewis B drum tchr 1364 Hancock R29 r26 Hancock ct
Dotson Geneva A (wid Geo) h29 Buckingham rd
Doty Abbie J sten r152 Holbrook rd
Doucet Leo F (Isabelle M) fishermn h78 Ballou Pre 5257
Doucet Wm G (Louise) interior decorator h2 Hammond ct
Doucette Amy M (wid Leon) h492 South
Doucette Edmund G (Eliz M) shipftr h3 Central
Doucette Edna M r492 South
Doucette Eug J (Eliz) auto rpr h50 Standish rd 5198J
Doucette Irene B r18 Curtis
Doucette John P (Winifred N) stmftr h86 Cliff
Doucette Julia (wid Alex) r492 South
Doucette Lawrence D (Emma) chauf h6 Bromfield
Doucette Paul A r23 Woodward av
Doucette Philip (Margt) rem to N Y city
Doucette Thos H (Marguerite) lab h40 Euclid av 6240
Dougherty A Alice (wid Wm L) h318 Sea 0934R
Dougherty Aloysius R (Lillian J) mgr 48 Billings rd h74 Safford
Dougherty Jas P granite polisher h2 Hammond ct
Dougherty Leo P (June E) rprmn h191 Fayette
Douglas Cath W artist r20 Freeman
Douglas David L student r20 Freeman
Douglas David P (Nettie W) plstr h20 Freeman 4513M
Douglas Dorothy Y M clk r20 Freeman
Douglas Edythe M (wid Chas) r25 Hill
Douglas Eleanore R (Mrs Wm) died July 27 1933
Douglas Eliz M tchr r7 Francis av
Douglas Frank (Eliz) fore h83 Water
Douglas Freeman B (Alice L) h592 Adams
Douglas Harriet E r284 Beale
Douglas Lillian clk r20 Freeman
Douglas Lillian (wid Wm) r68 Brook rd exten
Douglas Louis L coml artist r592 Adams
Douglas Margt B Mrs lndy wkr 14 Alleyne h3 Intervale
Douglas Richd S student r20 Freeman
Douglas Thos (Sarah) fore h58 Brook rd 8161M
Douglas Thos jr (Margt B) tmstr h3 Intervale
Douglas W L Shoe Co Edw A Burke mgr 1464 Hancock
Douglass Clyde M rem to Stoughton
Douglass Evie M maid 83 Safford
Douglass Geo R (Jennie B) testmn h10 Bromfield Pre 0187
Douglass Hammond E (Etta M) granite ctr 65 Brook rd h5 Berkeley
Douglass Helen G teller Granite Trust Co 1400 Hancock r10 Bromfield Pre 0187
Douglass Lloyd B (Dorothy L) clk h22 Ebbett 8959W
Douglass Robt G clk r10 Bromfield
Douse Chas V died Oct 13 1933
Douse Lillian L (wid Chas V) h273 Billings rd
Doust Howard B (Rosalie) clk h71 Marlboro apt 20 Gra 2056W
Dovell Helen M sorter r409 Furnace Brook pkway
Dovell Helena L (wid Paul L) h409 Furnace Brook pkway
Dovell John E steel wkr r409 Furnace Brook pkway
Dow Ann r32 Greenwood av
Dow Hazen M (Gladys M) hostler h55 Bedford
Dow John M (Margt R) collr h68 Hamilton av
Dow Kenneth R (Jane E) mach h35 Rawson rd
Dow Martha A (wid Henry) r55 Bedford
Dowd Chas E (Anne T) furn 351 Newport av h345 do
Dowd Ellen M sales r22 Albion rd
Dowd Florence M Mrs clk 1222 Hancock h40 Division
Dowd John J (Isabel) pntr h32 Curtis av
Dowd Marion F bkpr 1428 Hancock r at Weymouth
Dowd Steph H (Anna E) opr h120 Lenox
Dowd Thos M (Florence M) leactr h40 Division 5637R
Dowd Wm H (Anna T) pipeftr h335 Wash
Dowding Leonard E (Louise) mech eng h10 Wadsworth
Dowell Edith r29 Ellerton rd
Dowell Edw H plstr r29 Ellerton rd
Dowell Elsie E r165 Quincy av
Dowell Lemuel (Edith M) driller h29 Ellerton rd
Dowling Arth P clk r61 Wash
Dowling Doris E Mrs clk r55 Coddington
Dowling John J (Anna M) pkr 118 Old Colony av h129 Beale
Dowling Martin B (Mildred M) tel installer h8 Nicholl 1879M
Down's Pharmacy Inc Edw B Finn pres 35 Billings rd 4410
Downer Walter N (Mary A) clk h24 Vane
Downes Harold C (Margt C) chemist r210 Norfolk
Downes Jas F (Josephine T) shpr h7 Hodges ct 4109W
Downes John M rem to Weymouth
Downes Theresa Mrs h16 Oneida
Downey Edw F (Kathleen M) sales h235 South
Downey Edw J (Rose C) ins h103 Fenno 7660
Downey Jas G (Lillian G) pntr h95 Winthrop
Downey John R (Johanna C) checker h66 Hancock
Downey Ralph S (Vida L) mech eng h127 E Elm av 8126R
Downing Francis G (Mary) r47 Gay
Downing Mary Mrs tel opr r12 Greenleaf
Downing Pauline R (wid Irving G) h38 Russell pk
Downing Ramon (Irene) sales h84 Copeland
Downing Timothy J (Matilda C) janitor 37 Wash R9 h47 Gay
Downing Wm J mgr 1273 Hancock r32 Edgewood cir
Downs Amy C (wid Chas F) r39 Gay
Downs Electric Co (Albert M Rank Harry C Park) 119 Newport av
Downs Percy L (Eva) supt h49 Wollaston av 0547M
Downs Walter B (Violet S) sales 100 Quincy av h39 Gay 4416M
Downton Stewart S (Margt F) shipftr h81 Germain av
Downton Wm (Mary) boiler mkr h19 Richard
Doyle Agnes McP tchr elocution 42 Walker r do 5060
Doyle Albert J r854 Sea
Doyle Alex D (Margt M) plater h73 Arnold 4884
Doyle Annie M hrdrsr r82 Cliff
Doyle Arth J r73 Arnold
Doyle Danl D linemn 1535 Hancock r at Weymouth
Doyle Danl J (Edith G) sales h194 Independence av
Doyle David F (Mary A) rigger h5 Silver
Doyle Edmond W (Grace F) chauf h363 Manet av
Doyle Edna R waitress r33 Hamilton
Doyle Edw J (Margt A) h854 Sea
Doyle Edw R mach r854 Sea
Doyle Edw V (Annie J) prntr h40 Appleton 0882
Doyle Ella Q r49 Presidents av
Doyle Ethel clk r40 Appleton
Doyle Florence M Mrs sec r92 Thornton
Doyle Frank A (26 Appleton) died June 18 1933
Doyle Frank W (Margt I) optometrist h13 Royal 5897W
Doyle Henry P (Ruth E) fore h48 Eddie 6118J
Doyle Isidore (Alexandrina) pntr r28 Stewart
Doyle Jas E prntr r40 Appleton

Doyle Jerome W (Ethel D) photo engr h106 Billings rd 3158
Doyle John F (Selma) clk h39 Densmore 7886W
Doyle John F (Helen F) pur agt h208 W Squantum
Doyle John J (Louise P) mgr h59 W Elm av
Doyle John P (Eliz C) hlpr h30 Edinboro rd
Doyle Jos I (Rose M) mgr 1397 Hancock h28 Stewart
Doyle Jos J (70 Lenox) died Dec 23 1932
Doyle Kath B h68 Elm 1216
Doyle Lawrence J (Mary M) elec contr 343 Granite h do 3915R
Doyle Margt (wid John) h94 Crescent
Doyle Margt (wid Jos J) h70 Lenox
Doyle Margt A r13 Royal
Doyle Margt B r63 Payne
Doyle Mark A clk 15 Hayward r94 Crescent
Doyle Maude V (wid Jos) h422 Wash
Doyle Michl J sales 1400 Hancock R84 h at Brockton
Doyle Patk J sales r94 Crescent
Doyle Richd sales 75 Adams r at Dor
Doyle Thos ins agt 1400 Hancock R84 h156 Connell
Doyle Thos F supvr h49 Presidents av 3020W
Doyle Walter H drftsmn h82 Cliff
Doyle Wm J (Lena) sales h117 Taylor
Doyle Wm J (Edith) (600 Southern Artery) rem to B
Draheim Aug E (Ellen G) firemn h11 Herbert rd 7921W
Draheim Henry H (Marion L) asst supt h89 Belmont 0574M
Draicchio Luigi (Amelia) shoe rpg 383 Wash h59 James
Draicchio Michl (Fannie) lab h12 Walpole
Drake Arth W (Grace L) eng h7 Shepard rd 3601M
Drake Arth W jr (Mary E) contr h45 Shoreham 0577W
Drake Chester R (Mabel L) bkpr h333 Highland av 1881W
Drake Curtis M auto mech r7 Shepard rd
Drake Earle A (Hazel C) fore h132 Farrington
Drake Esther A (wid John E) h119 Upland rd 0834W
Drake Frank E (Marion C) dist mgr h24 Janet rd 8370
Drake Grace L clk r7 Shepard rd
Drake Herbert G adv solr 15 Saville h at Braintree
Drake Ralph A carp r7 Shepard rd
Drake Rose E corp clk 1364 Hancock R24 r119 Upland rd
Drakules Perry (Marianthi P) candy mkr h100 S Walnut
Draper Fred D (Lena B) sales h341 Highland av 7520M
Draper Jas E (Fay M) landscape designer h78 Lincoln av 7298R
Dravos John emp 1267 Hancock r7 Linden pl
Dresser Fred W (Marguerite L) photo h61 Holyoke 8820
Dresser Philip S collr 56 Federal av h at Holbrook
Dresser Ruth E student r61 Holyoke
Dresser Wm R clk r73 Kemper
Drew Abbie P Mrs clk 667 Hancock r21 Chapman
Drew Bessie L (74 Walker) died Jan 6 1934
Drew Caroline Mrs h201 Warren av
Drew Chas A (Abbie B) sales h138 Clay
Drew Chas G mgr ft Mound h at N Weymouth
Drew Deborah L Mrs h18 Flynt
Drew Dorothy r32 Hamden cir
Drew Eleazer F died Oct 2 1933
Drew Eloise Mrs h245 Billings rd 9318
Drew Frances H Mrs h37 Woodward av 2331
Drew Geo E r210 Arlington
Drew Geo K (Louise H) clk h210 Arlington 4020J
Drew H Earl plmbr r18 Flynt
Drew Herbert F (Margt A) sales h150 Taylor
Drew Hilda C student r37 Woodward av 2331
Drew Hilda L treas r37 Woodward av 2331
Drew Ida M (wid Eleazer F) h32 Hamden cir 4164
Drew Loring P (Edna M) clk 1 Copeland h59 Merrymount rd 2285M
Drew Maria E phys pub schs 52 Coddington and 39 Newbury av h do 0774
Drew Marion L nurse r37 Woodward av
Drew Natalie W clk r138 Clay
Drew Robt student r201 Warren av
Drew Rodney student r201 Warren av
Drew W Hawthorne (Grace E) mgr 19 Cottage av h37 Woodward av 2331
Dreyer Philip L (Ethel) plmbr h56 Hamilton av
Dreyfus Harry (Ella) fruit 294 Water h do
Dreyfus Rose clk r294 Water
Driben Harry mgr 45 Billings rd r at Dor
Drinan H Annie r44 Elm
Drinan Rose E h44 Elm
Drinkwater Esther clk 15 Hayward r at Weymouth
Driscol Arth E (Jeanette M) fore h46 Ellington rd 2257
Driscoll Andrew M (Mary L) sales h25 High School av
Driscoll Cath (wid Jeremiah) died Oct 8 1933
Driscoll Cath (wid Michl) h366 Hancock
Driscoll Clarence J (Isabel A) chauf h4 Euclid av 5461J
Driscoll Danl H treas 46 Franklin r20 Guild 5438
Driscoll Eliz sorter r33 Rogers
Driscoll Francis C statistician 1245 Hancock R29 r4 Faxon rd
Driscoll Francis L (Annie L) sales 14 Cottage av h116 Billings rd 4515
Driscoll Fred D (Marion) sales h245 Hollis av
Driscoll Gertrude P sten r20 Guild
Driscoll Gladys R (Driscoll & Bradley) 5 Hollis av and piano tchr do r166 Elliot av
Driscoll Herbert B constable h63 Adams
Driscoll Herbert R (Charlotte M) pntr h107 Water
Driscoll John J (Sarah) boilermkr h67 Baxter av 6727R
Driscoll Jos F clk r20 Guild
Driscoll Jos J (Mary C) drftsmn h156 Wilson av
Driscoll Kathryn M clk r4 Faxon rd
Driscoll Mary A (wid Cornelius) r4 Faxon rd
Driscoll Mary E (wid Danl F) h20 Guild 5438
Driscoll Mary E (wid John P) h4 Faxon rd 6594W
Driscoll Mary V sec r4 Faxon rd
Driscoll Michl C (Esther M) mason h47 Hayden
Driscoll Robt A (Hazel L) clk h166 Elliot av 1886J
Driscoll Timothy lab r257 Newbury av
Driscoll Walter J (May E) fore h18 Prospect 8824
Driscoll Wm E sales r4 Faxon rd
Driscoll & Bradley (Gladys R Driscoll Thelma C Bradley) kindergarten 5 Hollis av
Drislane E Gertrude tchr Coddington sch r69 Greenleaf
Driver Jos E (Eleanore H) wool sorter h186 Elmwood av 1492J
Drohan Arth V (Drohan's News Agency) h10 Crescent 5025
Drohan Herman J (Drohan's News Agency) h at E Milton
Drohan John lab r53½ Buckley
Drohan Jos F (Rose M) mach h22 Federal av 3771J
Drohan Lillian R clk r22 Federal av
Drohan Mary E tchr Gridley Bryant sch r10 Crescent Pre 5025
Drohan Walter H (Grace M) sales h12 Montclair av 1456W
Drohan's News Agency (Arth V and Herman J Drohan) 264½ Copeland 6094
Drowin Anthony J auto mech 2 School r at Brockton
Drown Carleton O (Helen A) sales h39 Greenleaf 8134M
Drown Dorothy clk r39 Greenleaf
Drummond David T (Helen W) toolmkr h85 Pleasant
Drummond Edw W (Anna) instr h105 Standish av
Drummond Edw W jr r105 Standish av
Drummond Gordon W (Edith) clk r232 Billings rd
Drummond Helen A r105 Standish av
Drummond Patk G (Elsie) drftsmn h232 Billings rd
Drury Arth A clk r17 Waban rd

GODFREY COAL CO.
COAL — COKE — FUEL AND RANGE OILS
Tel. BLUe Hills 0502 64 ADAMS STREET, MILTON

Drury John H (Winifred J) purch agt h17 Waban rd
Drury Rita (wid Warren T) h1 Morgan rd
Drysdale Geo H (Elsie A) chauf h254 Winthrop
Drysdale Norman hlpr 24 Quincy av r at Braintree
Drysdale Wilbur H (Grace E) opr h45 Albertina
Duane Cath E shoewkr h5 Railway 1728M
Duane Herbert T (Marion J) wrecker 600 Southern Artery r at Dor
Duane Jas A chauf 600 Southern Artery r15 Curtis av
Duane John F wrecker 600 Southern Artery r15 Curtis av
DUANE JOHN J (Mary C) Building Wrecking 600 Southern Artery Tel PRE 6030 h15 Curtis av Tel PRE 5383 See front cover
Duane Mary E student r15 Curtis av
Duane Richd wrecker 600 Southern Artery r15 Curtis av
Duane Thos F (Rebecca W) sales mgr h63 Sherman 8652W
Duane Wm J mgr 600 Southern Artery r15 Curtis av
Dube Albert core mkr 2 Holbrook rd r at Worcester
Dube Hazel Mrs nurse 114 Summit av
Dube Herman P (Viola E) elect h49 Riverside av
Dublin Harry (Vera) adv mgr 15 Temple h41 Lurton 5485W
Dubois Victor P violin mkr 19 Lincoln av h do 1232J
DuBois Alfd r144 Quincy
DuBreuil Edw J (Louise) engr h31 Carle rd
Ducey Bessie D Mrs sec h161 Grand View av
Duddy Francis M (Ruth I) shpr h35 Sunnyside rd 7838R
Dudley Harry T (Helen J) clk h200 Billings rd 5164M
Dudley Fred D (Anna H) elect h513 Hancock 4806
Dudley Jennie M (wid Lyman D) h81 Glover av 0064J
Dufault Edmond barber 154 E Squantum h1364 Hancock R31
Dufault Ernestine Mrs stitcher h1364 Hancock
Dufault Jean B sales 23 Chestnut r1364 Hancock
Duff Albert W sign pntr 671 Hancock r130 Old Colony av
Duffey Walter O (Anna D) eng h78 Lawn av 2112J
Duffy Annie M clk r487 South
Duffy Anthony mldr 2 Holbrook r at B
Duffy Delia T maid 79 Dimmock
Duffy Francis J r351 Manet av
Duffy Frank J (Josephine A) bkbndr h351 Manet av
Duffy Henry F clk r7 Albion rd
Duffy Henry J (Helen) sales h100 Atlantic
Duffy John P h7 Albion rd
Duffy John P jr (Mabel G) police 442 Southern Artery h42 Hobomack rd
Duffy Jos M lab r487 South
Duffy Jos P (Mary D) stmftr h94 Safford 8083J
Duffy Julia F bkpr r27 Garfield
Duffy Margt E bkpr r25 High School av
Duffy Margt T sales r52 Ratchford
Duffy Mary A clk r487 South
Duffy May A clk 1535 Hancock r27 Berkeley
Duffy Michl J (Mary B) ironwkr h487 South 7209M
Duffy Patk J (Delia T) lab h52 Ratchford
Duffy Thos J (Ruth) police 442 Southern Artery h25 Dale av
Duffy Wm A clk 41 Billings av r7 Albion rd
Dufva Siira hkpr 23 Marlboro
Dugan Edw r1220 Hancock
Dugan Henry M (Mary F) sales h23 Glendale rd 5016M
Dugan Howard W (Esther W) opr h29 Faxon rd
Dugan Jas J (Sue P) lea h66 Monroe rd 2243W
Dugan John P stock clk 1125 Hancock h at Dor
Dugan O Henry lea h25 Glendale rd 5016W
Dugas John W (Irene M) auto mech 708 Adams h44 Baxter
Duggan Ambrose (Duggan Bros) and pres 131 Hancock Pre 1100 r29 Oak av
Duggan Bros (Ambrose and Francis) (North Quincy Garage) 131 Hancock Pre 1101 and autos 678 do
Duggan Cath T sorter r44 Kendall
Duggan Chas elect r15 Holmes
Duggan Clara M h165 Hancock
Duggan Cornelius M (Mary E) meter rdr h15 Holmes 9094W
Duggan Daisy M clk r11 Newport ter
Duggan Eliz C h44 Kendall
Duggan Eliz F opr r165 Hancock
Duggan Frances G r117 Atlantic
Duggan Francis (Mary H) (Duggan Bros) and treas 131 Hancock Pre 1100 h20 Maypole rd Pre 1150
Duggan Jas A tmstr 38 W Squantum r44 Kendall
Duggan Jas F (Cath F) meatctr h29 Oak av 3226W
Duggan Jas J buyer r29 Oak av
Duggan John A lwyr 837 Hancock Pre 0883 h117 Atlantic
Duggan John F r3 Bradford
Duggan John J (Gertrude L) chemist h216 Holbrook rd 4225M
Duggan John J (Helen F) mach h17 Plymouth
Duggan John J mach r106 Willard
Duggan Lawrence sales 50 French r at Holbrook
Duggan Marie J clk r10 Oak av
Duggan Mary A r26 Apthorp
Duggan Patk J (Ellen G) taxi 17 Depot 3300 h52 Apthorp 3300
Duggan Thos S (Mary L) mgr 14 Cottage av h102 Glendale rd
Duggan Wm E (Jennie M) coatctr h3 Bradford 1015J
Duggan Wm G (Mary A) firemn h178 Phipps 4297W
Duke Ellen Mrs dom r52 Albertina
Dumas Laverna Mrs beauty shop 273 Willard r do
Dumont Ethel F (wid Edw) sec h9 Warwick
Dumont Guy S r9 Warwick
Dumont Sylvia hrdrsr r9 Warwick
Dunbar Albert E chauf 24 Vernon r44 N Payne
Dunbar Chas C elect h36 Hudson 7279M
Dunbar Chas M (Marion L) acct h71 Fenno apt 4 Gra 4528R
Dunbar Chas W (Eva E) mgr h148 Elliot av Pre 0158
Dunbar Edwin C (Florence A) fore h45 Hamilton 5810
Dunbar Esther Mrs laundress 680 Hancock h10½ Intervale
Dunbar Geo P (Anna S) h20 Elm av
Dunbar Jas H blksmith r44 N Payne
Dunbar Jessie G hrdrsr r44 N Payne
Dunbar Justin E (Margt T) eng h35 Waterston av apt 20 Gra 1637
Dunbar Kenneth C clk r148 Elliot av
Dunbar Mary Mrs r36 Hudson
Dunbar Olive M sorter r44 N Payne
Dunbar S Eliz r102 Granite
Dunbar Walter H (Charlotte A) comp 14 Maple h57 Coddington 5408M
Dunbar Wm C (Esther) hlpr h10½ Intervale
Dunbar Wm R (Minnie) firemn 1400 Hancock h44 N Payne 1911M
Duncan Cecil T (Henrietta M) pharm 22 Brook h308 Farrington 3532W
Duncan Chas A (Florence Y) clk h31 Mayflower rd 4744R
Duncan Chas E (Mary H) stockmn h105 Faxon rd 2772R
Duncan Eleanor waitress 1 Chestnut r308 Farrington
Duncan Ellen H (wid Geo) nurse r186 Wilson av

FOR SERVICE
Use the Green "O" Directories

Duncan Helen L tchr T B Pollard sch r116 Glover av 2578W
Duncan Jas W elec eng r208 Merrymount rd
Duncan John (Isabella) eng h89 Goddard
Duncan Lawrence D clk r15 Burns av
Duncan Lawrence D jr (Marion G) sec-treas 1400 Hancock R24 h59 Samoset av 7986J
Duncan Ralph P (Ruby C) chauf 93 Beale h312 Fayette
Duncan Robt (Alma P) stonectr h108 Glover av 5889
Duncan Thelma M clk 93 Beale and 1 Chestnut r308 Farrington
Duncan Thos (Christina) clk h116 Glover av
Duncan Vincent S sales r308 Farrington
Duncan Walter (Marjorie E) sta eng h186 Wilson av 6746M
Duncanson Jennie T (wid Wm D) h17 Albion rd 9122
Duncanson Laura A branch librarian 137 Sagamore r at Brighton
Duncanson Oliver D clk r17 Albion rd
Duncanson Wm shpr r67 Hamden cir
Duncanson Wm D clk h67 Hamden cir
Dunderdale Danl H (Anna G) prsmn h7 Shoreside rd
Dunes Frank (Caroline) lab h5 Beacon
Dunfey Claire M clk r41 Hovey
Dunfey Evelyn W waitress 419 Hancock r41 Hovey
Dunfey Jas W (Sarah E) firemn h41 Hovey 2584W
Dunfey Nellie J clk r41 Hovey
Dunfey Seymour J atdt 45 Atlantic r41 Hovey
Dunham Arth H (Elsie) chauf h58 Federal av
Dunham Arth H garage rear 1288 Sea 2615 h30 Sea av 0519W
Dunham Dorothy P clk r49 School
Dunham Geo A (Mabel) sales h115 Elm 2054W
Dunham Geo H (Mary E) opr 954 Hancock h49 School 1612J
Dunham Geo W sales r49 School
Dunham Mabel (wid Hiram) hkpr 147 Beale
Dunham Mary E sales r49 School
Dunham Mildred sten r115 Elm
Dunham Minnie nurse 114 Whitwell r144 do
Dunham Nancy L Mrs h7 Sea Gull rd
Dunham Wm J (Margt S) clk h18 S Central av 0157M
Dunham Wm J jr sales r18 S Central av
Dunham Wilton A (Addie L) real est 535 Sea Pre 2241 h17 Sea Gull rd 1683
Dunican Thos F (Maise) ice B and garage 444 Sea h442 do
Dunkerley Bertha M Mrs bow mkr h70 Cranch
Dunkerley Geo A (Thelma F) sales h31 Spear
Dunlavy Anne student r190 Pine
Dunlavy Eliz W student r190 Pine
Dunlavy Frank J (Kath R) carp h190 Pine 0189M
Dunlea Florence E sten r784 Southern Artery
Dunlea Frank E chauf r784 Southern Artery
Dunlea Leo C (Mabel I) hosemn Eng 3 h786 Southern Artery 4710J
Dunlea Mary E (wid Richd J) h784 Southern Artery 5231J
Dunlea Walter J shipftr r784 Southern Artery
Dunlop John H (Mary R) mldr 2 Holbrook rd h Glover pl
Dunn Alice tchr B h508 Wash
Dunn Alice B (wid Chas A) h81 Brook apt 14
Dunn Arth A gdnr r508 Wash
Dunn Arth E (Dunn Bros) r19 Dunns Hill rd
Dunn B Marie (wid Jas E) h89 Whitwell 7173J
Dunn Bessie L tel opr r15 Hill wd 4 Gra 5319W
Dunn Bessie L (wid John W) shoewkr h15 Hill wd 4
Dunn Bridget (wid Jas) r21 Hodges av
Dunn Bros (Jas S Columbus H John F Arth E and Peter E) prod 19 Dunns Hill rd 8540
Dunn Cath B (wid Jas P) died April 21 1933
Dunn Cavan A (Edna F) asst mgr h19 Ardell
Dunn Christopher (Eliz) h51 Gay
Dunn Columbus H (Dunn Bros) h19 Dunns Hill rd 8540
Dunn Edw J (Jennie R) claim agt h130 Upland rd 0502W
Dunn Edw L (Amy H) clk h2 Sachem pk
Dunn Edwin M (Selena) h253 Newport av 2704W
Dunn Eliz N chf clk R21 City Hall Pre 1380 r89 Whitwell 7173J
Dunn Francis (Hattie C) pntr h26 Ruggles 8231M
Dunn Francis C student r26 Ruggles
Dunn Freeman S (Bessie A) mgr h47 Rawson rd
Dunn Geo (Lulu B) h285 Wash
Dunn Harvey D (Lillian S) eng h14 Hummock rd
Dunn Jas auto mech 600 Southern Artery r508 Wash
Dunn Jas (Bessie) mach opr h22 Merryhill ter 9289J
Dunn Jas plmbr r89 Whitwell
Dunn Jas A (Alice M) prntr h15 Moreland rd 8872
Dunn Jas J sexton 755 Hancock h157 Newbury av
Dunn Jas S (Mary A) (Dunn Bros) h65 Common 4525W
Dunn John A plmbg r89 Whitwell
Dunn John F (Olympia) (Dunn Bros) h81 Centre 5486
Dunn John J (Sarah) boilermkr h17 Fowler
Dunn John J sales h108 Granite
Dunn Jos C (Anastasia E) lab h51 Hilda 5545R
Dunn Juanita sten r618 South
Dunn Lawrence A (Marion W) sales mgr h71 Marlboro apt 5
Dunn Mary A hkpr 210 Whitwell
Dunn Mary C student r157 Newbury av
Dunn Nellie J Mrs h618 South 6117M
Dunn Paul F (Doris L) pres 1 Chestnut and supvr 93 Beale h58 Woodbine apt 4 Gra 9305
Dunn Percival LeR (Ruth) pntr h13 W Howard
Dunn Peter E (Dunn Bros) r19 Dunns Hill rd Pre 5038
Dunn Raynal W clk 18 Chestnut r108 Granite
Dunn Rose M (wid Frank L) h11 Rawson rd
Dunn Sarah E M (wid John B) r43 Dixwell av
Dunn Thos M (Lillian F) blksmith r48 Rogers
Dunn Thos P (Mary A) mgr 1517 Hancock h73 Bigelow
Dunn Walter pntr r508 Wash
Dunn Walter (Mary E) sales h975 Southern Artery
Dunn Walter P clk r975 Southern Artery
Dunne Maude L sten r65 Chapman 0282W
Dunne Maude L (wid John A) sales h65 Chapman
Dunne Roy V (Sadie M) auto mech r65 Chapman
Dunnells Emma E (wid John) r22 Marlboro
Dunning Hope R clk 1 Chestnut r82 W Elm av
Dunning John T sales r48 Ellerton rd
Dunning Mary P Mrs h82 W Elm av
Dunning Vincent H jr clk r82 W Elm av
Dunning Will D (Mary M) mgr h48 Ellerton rd
Dunphy Albert C custodian 986 Hancock h at E Milton
Dunphy Alice R (wid Thos J) h74 Willow 4157W
Dunphy John (Mary E) fore h15 Williams 2501M
Dunphy John R clk r74 Willow
Dunstan Arth H (Sarah) supt 70 Sagamore h21 Station 0166M
Dunstan Fredk H (Ruth) housemn 114 Whitwell h93 Centre
Dunstan Milton clk 1350 Hancock r21 Station
Dunton Ethel D (wid Fredk F) h132 Elmwood av 0730M
Dunton Fredk F died Jan 25 1933

Dunton Sam F (Hannah O) janitor h89 Willow av 6644J
DuPaw Edw J (Margt) clk h251 E Squantum
Dupee Harry E (Dorothy S) ins h170 Harvard 6052W
Dupertuis Clarence W student r91 Hall pl
Dupertuis Sam (Myra E) pastor Hall pl M E Church h91 Hall pl 8133R
Duplesia Winifred A tchr CJHS r14 Linden ct 0055M
DuPlessis Louis A (Olga) sales h43 N Central av 4003R
DuPlessis Theo C (Cath A) mgr h43 N Central av 4003R
DuPont Adelor (Evelyn) holderon r18 Sixth av
DuPont Della stitcher r65 Bway
DuPont J Arth (Ethel M) clk h243 Farrington 1148W
DuPont Josephine Mrs h65 Bway
DuPont Mary B sten R5 City Hall r66 Greenleaf
DuPont Oscar (Margt) shipwkr r65 Bway
DuPont Rose r65 Bway
Duprey Francis (Eliz F) eng h67 Edinboro rd
Duprey L Jos (Ida) barber h210 Newbury av
Duquet Abbie M (wid Asa M) r252 Belmont
Duquet Asa M (Hazel B) heating eng h252 Belmont 4028J
Duran Frank J sec r108 South
Durandi Dominick (Matilda) lab h22 Dartmouth
Durandi Flavio sign pntr r22 Dartmouth
Durandi Olinda r22 Dartmouth
Durandi Wm shipwkr r22 Dartmouth
Durant Edw O r116 Verchild
Durant Fredk O (Grace A) lab h30 Linden pl
Durant Grace A Mrs sales 23 Chestnut h30 Linden pl
Durant Jeffrey H blksmith r116 Verchild
Durant M Jos (Mary E) fore h51 Beach 0906R
Durante Pasquale (Donata) stonectr h15 Douglas
Duranti Arth (Amelia) lab h29 Penn
Duranti Arth jr lab r29 Penn
Duranti Ethel drsmkr h29 Penn
Duranti Louis lab r29 Penn
Durfee Louise M (wid John) hkpr 173 Billings rd
Durgan Elford L (Caroline S) mgr h335 Highland av 7520W
Durgan Elford S chemist r335 Highland av
Durgin Chester E (Emma L) (Whittemore Durgin Glass Co) 147 Water h at S Braintree
Durgin Chester R (Myrtle A) mstr mech h150 Pine 7552M
Durgin Clyde M (Inga O) mech eng h115 Everett 0746J
Durgin Earle G (Marguerite K) sales h10 Highland av
Durgin Frank R (Jessie M) fore h295 Rock Island rd 3530
Durgin Fredk R installer r295 Rock Island rd
Durgin Henry L (Sarah B) chauf h42 Webster
Durgin Pauline E bkpr 147 Water h179 Upland rd apt 9 Gra 3798M
Durgin & Merrill's Block 1431-33 Hancock
Durick Verona W sec r159 E Squantum
Durkin Francis (Annie) r450 Hancock
Durland Kath M (wid Chas) r175 Arlington
Durup Paul H (Hertha D) mech eng h11 Newfield 3426M
Dusi Peter P (Sally S) lab h168 Common
Dusopoulas Theodos G (Magdeline G) shoe rpg 300 Newport av h242 Farrington
Dustin Furniture Co furn mfrs 41 Baxter
Dustin Geo H (Marion A) stage hd h150 Merrymount rd 5521W
Duston Chas H (Amy T) sales 51 Saville row h68 Albatross rd 5856M
Dutchland Farms Geo L Michaud mgr rstr 521 Southern Artery 9374
DuTemple Carrie Mrs h23 Crescent 2573
Dutra Jos P jr (Elva M) ticket collr h151 Vassall 8438W
Dutton Earle S (Florence C) supt h54 Buckingham rd 1476R
Dutton Harold G (Alice G) buyer h149 Kemper 7218
Dutton Warren E (Esther H) lab h9 Carruth
Duval Chas E (Florence M) sales h218 Harvard 1282
Duval Paul lndywkr 351 Southern Artery r at S Braintree
Duval Raymond R (Marie T) clk h34 Newbury av
Duwan Robt F (Helen M) sales h26 Merrymount av
Dwight Edmund F fore 37 Wharf r at Milton
Dwight Winslow (Kathryn McL) sales h1 Webster
Dwinell Della S Mrs r118 Everett
Dwinell Jeanette F student r118 Everett
Dwyer Anthony C (Marion C) sales h1147 Sea
Dwyer Clarence E (Cath J) gasoline h49 Hobomack rd 5655M
Dwyer Edw V (Helen M) alarm opr QFD 26 Quincy av h62 Sixth av
Dwyer Forrest I (Lillian M) butcher h31 Island av
Dwyer Frank A r61 Holmes
Dwyer Frank J prntr r30 Pilgrim rd
Dwyer Henry C (Nora) mach h36 Gordon
Dwyer Jas F (Margt) ordinancemn h249 Winthrop
Dwyer Jeremiah J (Marcella B) checker 53 Mass av h74 Raycroft 6372R
Dwyer John J clk r30 Pilgrim rd
Dwyer John L (Alice M) insp h48 Sherman
Dwyer Michl J chauf 58 Granite r at Weymouth
Dwyer Patk H sales 2 School r at Weymouth
Dwyer Philip J (Mary Z) elect h888 Southern Artery 2745M
Dwyer Ruth M Mrs waitress r27 Clarendon
Dwyer Thos J real est 1145 Sea h do
Dydek Geo A (Flora V) mach h20 Woodward av 5531W
Dyer Charlotte H (wid Geo C) hkpr 28 Woodbine
Dyer Dorothy M Mrs h311 Atlantic 7399
Dyer Fredk W adv mgr 100 Quincy av r at Weymouth
Dyer John B (Ethel M) hlpr h50 Armory 4880M
Dyer Leroy F (Ella F) prntr h1 Ford 3242W
Dyer Wm P (Ruth N) lwyr h127 Bellevue rd 9194
Dyette Wm E (Louise H) clk h145 Pine
Dykes Robt B (Margt) janitor Wash sch h21 Silver
Dyment John T (Ruth I) var 182 Copeland 3063 h2 Miller
Dymock Hugh (Eleanor) sales 192 Granite r8 Packard's la
Dyson Chas F (Marie F) sub clk 2 Wash h11 Arnold 4984W
Dyson Harold W (Alice M) ins 1359 Hancock R7 Pre 7810 h167 Connell 2018W
Eagan see Egan
Eagan John J (Margt T) sales h8 Chapman 1146
Eagan Marguerite M clk r8 Chapman
Eagan Paul E ins r8 Chapman
Eagle Electric Supply Co Inc H Bernard Forman mgr 1528 Hancock Pre 0571
Eagles Edwin B sales h128 E Squantum 9719R
Eagles Elsie B r128 E Squantum
Eagles Elsie H (Mrs Edwin B) died Jan 9 1934
Eagles Geo M clk 61 Beale r128 E Squantum
Eagles Hall 4 Wash
Eagles Harold S (Lue F) mgr h240 Presidents la 8092J
Eagles Jennie E hrdrsr r128 E Squantum
Eagles Lena (wid John) r75 Campbell
Eagles Louis (Mary) chef 18 Chestnut h14 Lowe
Eagles Melvin C sales 100 Quincy av r at Randolph
Eames Caleb E (Margt A) eng h145 Crescent
Eames Marie J (wid Jos) r16 Lunt
Eames Thos A (Ella S) brakemn h50 Bay View
Earl Benj F sales h755 Wash
Earle Helen r355 Belmont
Earle Jas A M (Honor E) h222 Rock Island rd
Earle Mabel dean 23 E Elm av r do
Earle Wallace D (Missouri A) engr h235 Rock Island rd 8631W
Earle Wm H (Marguerite H) h152 Beach
Earls Jas H (Grace) clk h19 Holyoke 2716R
Earls Jos I (Mary J) sales h237 Billings rd 0616M
Early Austin F (Mary M) mgr h29 Channing
Early Robt A (Ivy) pipefitr h8 Germain av
Early Roy V insp 1089 Hancock h at Needham

Eastern Mass St Ry Co John H Hayes mgr 954 Hancock 3450 power sta 41 Wharf Pre 0169
Eastern Nazarene College R Wayne Gardner A M pres 23 East Elm av 9560
Eastern Shade & Screen Co (Ralph C Bevans) 20 John Pre 6889
Eastman Agnes bkpr r238 Norfolk
Eastman Annette B (wid Chas W) h238 Norfolk 9542R
Eastman Arnold O (Eliz A) carp h105 Vassall
Eastman Eleanor tchr r316 Beale
Eastman Florence nurse 114 Whitwell r144 do
Eastman Fred L (Gertrude H) elec insp h316 Beale 3658M
Eastman Malcolm A clk r81 Billings
Eastman Mildred E sten r97 Vassall
Eastman Peter (Josephine A) carp 97 Vassall h do 3822J
Eastman Ralph M (Gladys W) banker h197 Billings 2121R
Eastman Tyra E sten r97 Vassall
Easton Carlton (Helen) pastor Quincy Point Cong ch h81 Edison pk 4542W
Easton Fay S h91 White 8808W
Eastwick Thos R (Eva M) opr 954 Hancock h2 Old Coach rd
Eaton J Mack (Leona) investigator h37 Bird
Eaton Jas E died May 19 1933
Eaton Janet (wid Wm C) r23 Hancock ct
Eaton Janet A (wid Jas A) r274 Beach
Eaton Lewis B (Anna H) drftsmn h158 Harriet av 5304R
Eaton Margt E Mrs h29 Essex
Eaton Norman O (Elsie) rem to Dor
Eaton Perry J (Isabel R) h41 Vane
Eaton Pitt D r274 Beach
Eaton Pitt E photo engr h274 Beach
Eaton Thos E mgr Safe Deposit Granite Trust Co 1400 Hancock h200 Presidents la apt 15 Gra 0733M
Eaton Thos L student r274 Beach
Eaton Walter J (Mary A) clk h16 High
Eaton Wm chauf r29 Essex
Eatough Jas (Margt) mach h50 Safford
Ebbett Ballard L (Lauretta M) sales h80 Campbell 4686
Eberts Anna A (Mrs Robt J) died March 26 1933
Eberts Ethel E sten r85 Cummings av
Eberts Robt J tkg h85 Cummings av 6734W
Echburg Albert T (Minnie E) artist h222 Arlington 3003W
Echburg Anna B statistician r222 Arlington
Echburg Mona A clk r222 Arlington
Eck Aaron (Edith S) mgr h26 Hovey 3857
Eck Alton M student r16 Willow av
Eck Anton (Martha S) govt agt h16 Willow av 1863W
Eck Axel (Agnes) h24 Hovey
Eckblom see Ekblom
Eckblom Alfd L (Astrid) carp h127 Utica 4155W
Eckblom Bertil E student r12 Dale av
Eckblom Eric W (Ethel H V) clk h5 Rockview rd
Eckblom Oscar E student r12 Dale av
Eckl Anna B nurse 114 Whitwell r144 do
Eckl Arth C (Helen R) clk h42 Rogers
Eckl Frances T bkpr r47 Rogers
Eckl John W mach h47 Rogers
Eckl Kath E bkpr r47 Rogers
Eckl Mary (wid Geo) h47 Rogers 8314W
Eckl Mary C drsmkr r47 Rogers
Eckl Walter J sales r47 Rogers
Eckley Nina M tchr Montclair sch r165 Davis 2043J
Ecklund see Eklund
Ecklund Alfd hlpr r49 Chestnut
Ecklund Alice C waitress r172 Highland av
Ecklund Jane A (wid Peter) h172 Highland av 7928J
Ecklund John pntr r22 Prout
Ecklund Loretta A clk r172 Highland av
Ecklund Margt M clk r172 Highland av
Economy Grocery Stores Corp 247 Atlantic 1295 99 and 263 Beale 63 Billings rd 7189 244 Copeland 7230 746 E Squantum 232 Granite 1062 Hancock 512 Sea 1525 1096 Sea 3536 33 Union 6376 324 Wash 263 Water 5750
Eddins Sextus A (Bessie S) shoe lace mfr h149 Bromfield 3440
Eddy Beatrice W (wid Thos F) h101 Elm av 3633M
Eddy Burton H (Eleanor M) appr pilot h27 Edinboro rd
Eddy C Gertrude tchr Squantum sch r at Randolph
Eddy Gayton M (Anna E) mgr h61 Moffat rd 6146
Eddy Geo H (Mary C) towermn h21 Clark
Eddy Geo H jr mgr 55a Billings rd r21 Clark
Eddy Gordon E r61 Moffat rd
Eddy Herbert B shoewkr r164 Water
Eddy Mary B r21 Clark
Eddy Melvin D (Grace B) sales h166 Mason
Eddy Norman (Bessie) eng h164 Water
Eddy Norman C (Leona I) shoewkr h129 Copeland
Eddy Steph M (Mae B) buyer h200 Fayette 1082M
Eddy Wm B student r101 Elm av
Edelstein Eva L sales r52 Elm
Edelstein Harry (Quincy Motor Mart) 106 Wash r52 Elm 1529M
Edelstein Hyman (Ida) h52 Elm 7529M
Edelstein Israel city phys and phys 52 Elm Pre 6256 h do 7529
Edgar Chas B (Mary E) mach h14 Littlefield
Edgar Ethel C sec r90 Henry
Edgar Helen P (wid Maxwell) r79 Freeman
Edgar John M (Margt A) watchmn h89 Hamilton av 4186W
Edgar Marie C sales r14 Littlefield
Edgar Mildred M sten r90 Henry
Edgar Ruth L student r79 Freeman
Edgar Thos (Carlena L) boilermkr h90 Henry 6130W
Edgcomb Jane F clo 1255 Hancock 9068 r at Braintree
Edgecomb Harriett A (wid Wm F) died Mar 22 1933
Edgecomb Wm F died Mar 7 1933
Edgerton Geo A (Maude S) h118 Colby rd 4136J
Edgren Annie Mrs cash 1267 Hancock r65 Cranch
Edgren Carl E (Hannah S) blksmith h127 Whitwell 3595M
Edgren Frank mach r61 Cranch
Edgren Harold A (Yvonne B) mach 41 Wharf h690 Wash
Edgren John E (Annie E) mach h65 Cranch
Edgren Susanna (Mrs Frank) died Aug 24 1933
Edith Cavall Lodge No 173 Dames of Malta Fannie M Long sec (E Braintree) meet 1st and 3d Tues 10 Chestnut
Edleston Kenneth E (Pauline A) lino 290 Wash h166 South
Edmonds Arth (Gertrude L) piano wkr h14 Lowe
Edmonston Alex S tel technician r268 S Central av
Edmonston Geo (May) mach h284 Quincy av
Edmonston Ian I (Alice) eng h7 Felton
Edmonston Leslie M asst mgr 1 Maple r268 S Central av
EDMONSTON WILLIAM M (Maria E) Shoe Repairing 1 Maple Tel GRA 1694 h268 S Central av Tel GRA 8279 See Shoe Repairing Dept
Edna May Beauty Shop (Florence E Freeman Pauline V McNulty) 30 Greenwood av Pre 0070
Edson Ruth T r118 Everett
Edwardes Clara A Mrs dentist 39 Shore av h do
Edwardes Peter M (Clara A) confr 39 Shore av h do
Edwards Adele (wid Henry) h20 Edinboro rd
Edwards Agnes (wid Chas O) h53 Hunt
Edwards Alice J Mrs h48 Norton rd
Edwards Arth W R (Ruth A) mgr h32 Cummings av 4349R
Edwards Clarence L (Mabel S) clk h9 Algonquin rd
Edwards Corinne E sec r128 E Squantum
Edwards Doris M r53 Hunt
Edwards Frank L carp r53 Hunt
Edwards Geo J (Margt A) mach h178 Elm

When in Doubt Consult a Green "O" Directory

Edwards Irving S (Beatrice) clk h176 Marlboro
Edwards L Kenneth (Mary W) dept mgr 1555 Hancock h86 Samoset av 0416M
Edwards Mina G (wid Jas F) r4 Glovers la
Edwards Nathan R mgr r32 Cummings av
Edwards Percy F (Marjorie V) laddermn Ladder 1 h15 Mascoma
Edwards Ralph carp r53 Hunt
Edwards Raymond H mgr r20 Edinboro rd
Edwards Steph H died June 20 1933
Edwards T Rutherford (Ivy) comptroller h86 Virginia rd 4741M
Edwards Thos L (Grace B) elect h387 Beale 2165M
Edwards Wm r151 Billings
Edwards Wm h30 St Germain 7074
Edwards Wm C (Isabelle C) broker h87 Greenleaf 4029
Egan see Eagan
Egan Agnes L r60 Bay View av
Egan Alfd G (M Alice) cable splicer h181 Elliot av 8416W
Egan C Raymond fore 23 Greenwood av r7 do
Egan Eliz L r124 Quincy av
Egan Francis J pipefitr r289 Common
Egan Frank J (Eliz G) clk r289 Common
Egan Genevieve L tchr Coddington sch r138 Belmont 3415J
Egan Hannah (wid Patk T) r23 E Squantum
Egan Jas J (Cath M) clk h253 Everett 5317R
Egan John (Jean H) mgr h82 Ballou 7260M
Egan John O (Mildred F) dentist h89 Bayfield rd North 4118M
Egan John P granite ctr r23 E Squantum
Egan Kenneth J chauf r82 Ballou
Egan Louise P bkpr h26 Morton
Egan Margt C h26 Morton
Egan Mary L tchr Adams sch h138 Belmont 3415J
Egan Paul F pntr 23 Greenwood av r7 do
Egan Robt J (Margt J) mtrmn 954 Hancock h61 Pelican rd 3520M
Egan Thos A (Lula) service mgr 1125 Hancock h93 Willard
Egan Thos H (Mary E) acct h59 Safford 0653J
Egan Walter T (Eliz F) crane opr h7 Independence av
Egan Wm A (Mary G) fore h22 Clark
Egan Wm A jr tel wkr r22 Clark
Egan Wm K (Lillian B) chauf Eng 1 h65 Pelican rd
Egizi John L r8 Faxon rd apt 1
Eheander Chas (Lena) ironwkr h52 Smith
Ehler Jas E (Annie C) rem to B
Ehrlich Rose (wid Jacob) clo 1466 Hancock 2724J h8 Hudson 8142
Eibye Carl mach 22 Fayette r at Ros
Eichorn Chas R sec 94 Densmore r at B
Eisner Ralph E (Elsie) sign pntr h137 Arlington
Eisnor Glynn A pntr 1125 Hancock h at Malden
Eisnor Rose M nurse 181 Adams
Ekblom see Eckblom
Ekblom Corinne S tel opr r2 Euclid av
Ekblom Eric A contr 2 Euclid av h do 7037
Ekblom Sofi W (wid Eric F) r2 Euclid av
Ekdahl Carl A (Selma T) fore 32 Newport av h22 Tyler
Ekdahl Ernest (Signe E) mtlwkr h12 Whiton av
Ekholm Chas (Christina) hlpr 23 Greenwood av h47 Smith
Eklof Arth W (Edith C) insp h10 Rockview rd
Eklund see Ecklund
Eklund Fredk G organ mkr r24 Tyler
Eklund Rolf E (Gertrude S) real est 12 Maple Pre 1654 r44 Butler rd 9125
Eklund Victor (Lillian) driver h96 Wendell av
Eko Jacob meatctr 367 Granite h55 Albertina
Eko Lylian E tchr NQHS
Ekroth Erma bkpr 198 School
Ekroth Josephine Mrs h198 School
Ekstrand Enoch C (Ella M) tkg 33 High h do Pre 7544
Ekstrand Hannah (wid Sven) h23 High 1687R
Ekstrand Ruth bkpr 137 Cross r23 High
Ekstrom Doris E tchr John Hancock sch r17 Eustis
Ekstrom Hugo L (Bertha C) mech eng h17 Eustis 1499W
Ela Dorothy C student r222 S Central av
Ela Emma L (wid Geo C) r42 N Central av
Ela Geo C (42 N Central av) died Dec 30 1932
Ela Geo E (Gertrude M) sales h163 Sherman 9463M
Ela Lewis B (Cath L) clk h222 S Central av 2062R
Ela Lewis L mach r222 S Central av
Ela Pauline L Mrs emp agency 39 Whitney rd Pre 0343 h do 7662W
Ela Percy W (Helen B) sales 200 Hancock h42 N Central av 0548J
Ela Preston C (Barbara) clk r53 Spear apt 6
Ela Walter P (Pauline L) sales 1517 Hancock h39 Whitney rd Pre 0343
Elcock Alexis R auto rpr r326 Copeland
Elcock Alphonsus B bkpr r332 Copeland
Elcock Ambrose G (Mary V) acct h43 Royal 5707
Elcock Annie r62 Mill
Elcock Carroll J (Cath A) sales h23 Shirley
Elcock Eliz J r332 Copeland
Elcock Geo F h332 Copeland
Elcock Grace J tchr Coddington sch r326 Copeland 7276J
Elcock Helen B clk r332 Copeland
Elcock Margt (wid Jas H) h326 Copeland 7276J
Elcock Ralph A sales r326 Copeland
Elder Doris r114 Pine
Elder Edwin B (Melissa) clk h114 Pine 7382W
Elder Jane (wid Robt) r58 Verchild
Elder Melissa sten r114 Pine
Elder Paul B (Beulah B) mariner h110 Curtis av
Elder Robt (Esther G) pntr h45 Whiton av
Eldredge Albert E (Bessie C) treas B h86 S Central av 0782
Eldredge Arth S (Marguerite E) insp h42 Cushing 0397W
Eldredge Laura S student r86 S Central av
Eldridge Addie sales r9 Lakeside av
Eldridge Alfd lino 290 Wash r at Weymouth
Eldridge Emma E clk 1354 Hancock r32 Chestnut
Eldridge Harold L (Irene M) pntr h48 Royal 2677W
Eldridge Harry E (Ethel) sales h57 Spear apt 7
Eldridge Merle H clk r99 Marlboro
Eldridge Paul G (Hope H) sales h99 Marlboro 4143
Eldridge Ralph G (Eliz) janitor 61 Wash h9 Lakeside av 4554R
Eldridge Rex sales 1556 Hancock r at Braintree
Eldridge Robt E (Audrey F) plater h64 Darrow 6149M
Eldridge Ruth G proof rdr r99 Marlboro
Eldridge Sadie (wid Chas) hlpr 93 Beale r32 Chestnut
Electrolux Inc vacuum clnrs 1458 Hancock R209 Pre 0300
Elger Kath r90 Palmer
Elger Mary A r30 Sunrise rd
ElHatton Frank r213 Quincy Shore blvd
Elias Habah (Rachael) heater h45 Winter
Eliason Arth lab r31 California av
Eliason Geo mason r31 California av
Eliason John (Lola) lab h31 California av
Eliason Martha M (wid Aug) h31 California av
Eliason Nora J bkpr r31 California av
Eliason Theo lab r31 California av

HUDSON Electric Refrigeration
W. K. CARSON, INC.
CENTRAL GARAGE
TERRAPLANE Oil Burner
254 WASHINGTON ST., QUINCY PHONE GRANITE 1035

Eliason Victor (Lola) r39 California av
Elkington Benj J rprmn 10 Merrymount rd r at E Weymouth
Elks Home The 1220 Hancock
Ellard Geo W (Marguerite F) sales 1370 Hancock h123 Glendale rd 8709R
Ellard Mary E (wid Geo P) r123 Glendale rd
Ellery John B barber 1259a Sea h9 Atlantic av
Elliott Carmon M (Grace F) elec mech h55 Exeter 0438J
Elliott Cath H auditor r69 Glover av apt 2
Elliott Clarence S (Mary A) clk 3 Elm av h42 Chestnut
Elliott Dorothy R r134 Willow
Elliott E Herbert (Abbie L) sales h134 Willow 9290W
Elliott Gladys M nurse 69 Glover av apt 2 h do
Elliott Harold J (Edith F) mtlwkr h33 Perkins
Elliott Herbert M clk r134 Willow
Elliott Jas H ship joiner r16 Station
Elliott John W (Cath T) r29 Cranch
Elliott Phyllis clk 93 Beale r134 Willow
Elliott Ruth M bkpr r29 Cranch
Elliott Wilhelmina (wid Thos N) h36 Tirrell 6418R
Ellis Arth L clk r14 Seaway rd
Ellis Ashley W (Jennie) carp 85 N Central av h do 4425M
Ellis Cath (wid Geo) h57 Robertson
Ellis Clara E (wid John L) r14 Seaway rd
Ellis Dudley B (Minnie W) sec h79 Davis 2858M
Ellis Effie M (wid Edw W) r103 Elm av
Ellis Francis J lab h334 Quarry
Ellis G Heath (Columine) (Walker & Ellis) 431 Hancock h57 John
Ellis Gwendolyn F kindergarten 34 Warwick r36 do
Ellis Harold S (Margt C) stmftr h223 Independence av 1099J
Ellis Henry K (Clara M) sales mgr h36 Warwick 0388J
Ellis Howard B jr (Eliz T) asst mgr h40 Butler rd apt 37 Gra 6556M
Ellis Jas C (Jannette L) ice h18 Terne rd
Ellis Jas N (Edith L) fore h109 Albatross rd 3520R
Ellis Jas W clk r15 Thornton
Ellis Joshua W (Luena B) h142 Glendale rd 4361W
Ellis Mabel opr r60 Palmer
Ellis Mary J clk 837 Hancock r do
Ellis Myron F (Mabel J) carp h63 Trevore rd 6157J
Ellis Myrtle L P clk r36 Warwick
Ellis Percy B (Jessie) acct h15 Thornton 1559R
Ellis Robt B (Helen M) office mgr h73 Farrington
Ellis Sam H (Ruth J) fore h51 Robertson 6604R
Ellis Thos B died Jan 14 1933
Ellis Wm lab h60 Palmer 2255R
Ellis Wm H (Rosabel L) com trav h164 Vassall 6752W
Ellis Wm K (Gladys A) shoewkr h57 Kent
Ellis Winifred M tchr Mass Fields sch r65 Adams 3052
Ellison see Allison
Ellison Benj M tchr r3 Dee rd
Ellison Carl B (Bertha I) mach h150 Beach
Ellison Frank O mtlwkr r14 Pontiac rd
Ellison G Horace (Grace A) fore h3 Dee rd 7601M
Ellison Geo H mach 60 Wash ct r3 Dee rd
Ellison Jas M (Alice W) mach h288 Fayette 6294J
Ellsworth Harry L (Emma J) sales h154 Granger 7624
Ellsworth Sam W (Kate A) phys B h180 Monroe rd Pre 0420
Elm St Playgrounds Elm cor South
Elman Harry G (Martha A) lab h82 Albertina
Elmer Lucia instr r126 Bromfield
Elmer The apts 113 Atlantic
Eloma Mary Mrs dom h211 Common
Eloranta Ensio J r103 West
Eloranta Konsta (Ida M) driller h103 West
Elrick Helen C r11 Marsh
Elstob Florrie P (wid Harry) h100 Ruggles
Elstob Harry (100 Ruggles) died Jan 7 1934
Elston Valera M Mrs bkpr 33 Elm r do
Elwell Geo R mtlwkr 141 Newport av h20 Hanna
Elwell Kenneth R weather strips B r17 Apthorp
Elwell Nellie E (Mrs Geo R) died April 25 1933
Elword Jos W (Margt) oiler h1243a Sea
Ely Robt B (Cath C) lighting h51 Piermont 1744J
Elz Geo A (A Greta) elec eng h49 Neponset rd 2655
Emanuel Costas G (Eva G) mgr 37 Granite h44 Spear
Emanuel Fotis G (Annie E) candymkr h14 Tresland way 5619W
Emanuel Fotis G jr chauf 1428 Hancock r14 Tresland way
Emblem Club Mrs Minnie W Ahearn sec 1220 Hancock 6200
Embleton Wm K died Nov 25 1933
Emblom Margt S Mrs (Emblom & Domey) r at Ros
Emblom & Domey (Mrs Margt S Emblom Dagny G Domey) delicatessen 7½ Maple
Embree Elmer G (Grace M) com trav h24 Overlook rd 8087W
Embree Henry A (Susan L) h100 Atlantic
Emelson Evert C (Ruth) mason h36 Carlson
Emerick Grover M (Hazel J) sales h32 Greenleaf
Emerson Clayton F (Jennie B) shoes (Natick) h266 Beale 4339M
Emerson Geo A (Cath T) auto mech h86 Shirley 2562W
Emerson John C (Susannah) mach h169 Rhoda
Emerson Leon K clk r266 Beale
Emerson Velma L (wid Frank V) h19 Briggs
Emerson Warren K chauf h11 Summit av 5328R
Emerson Wm H (Florence M) treas 78 Wash h25 Dunbarton rd Pre 1224
Emery Albert J (Emma A) firemn h94 Brackett
Emery Danl r19 Lunt
Emery Florence L (wid Justin F) h121 Prospect av 2654M
Emery Ida M (wid Carlton) r178 Farrington
Emery Justin F died Apr 22 1933
Emery Kathleen M clk 1463 Hancock r91 Oakland av
Emery Lendal B (Jeanette) meter rdr 1535 Hancock h175 Safford 5242W
Emery Maurice C (Ruth P) clk h225 Belmont 7848M
Emery Ralph A sales 50 French r444 Central av
Emery Waldo M (Alice W) drftsmn h95 Bromfield
Emmatt Frank S (Annie) shipftr h58 Ruggles
Emmerson Jas H vet 62 Chapman 0550 h32 Greenwood av apt 18
Emmitt Geo A (Emily) lab h245 Newport av
Emmons Alfd (Minnie) clk 18 Chestnut h149 Beale 2219M
Emmons Irene F Mrs h20 Fenno apt 16
Emmons Mabel A hrdrsr r149 Beale
Emmons Mary O clk r149 Beale
Emmott Philip M stockmn 39 Wash r55 Rawson rd
Emond Mary (wid Oscar) h27 Upton
Empire Polishing Co (Angus D Martin) 102 Penn 0194R
Emslie Annie J sorter r91 Madison av
Emslie Gordon B appr r91 Madison av
Emslie Isabella F r91 Madison av
Emslie Jas (Margt G) bldr h91 Madison av
Emslie Jessie clk r91 Madison av
Endicott Wm F (Lillian A) elect h25 Lakeside av
Endres Philip E (Monroe Shoe Co) 1451 Hancock at Dor

Eng Harry lndy 29 Billings rd h do
Eng Moy Shee (Mrs Yee Han) died July 5 1933
Eng Yee Han rstr 26a Chestnut 5880 and lndy 28a do h71 Dysart 3626J
Engel Edw V (Ann C) sales h195 Centre
Engel Hedwig (wid Leopold) h179 Upland rd apt 2
Engel Kester R (Annie L) mach h229 Water
Engelmann Aug F (Amy) carp h72 Oakland av
Engine 1 QFD 26 Quincy av Pre 6400
Engine 2 QFD 311 Hancock
Engine 3 QFD 615 Wash
Engine 4 QFD 111 Beale
Engine 5 QFD 210 Copeland 6151
Engine 6 QFD 1082 Sea 8693
England Chas W F (Ellen M) janitor 1400 Hancock h69 South 5736W
England Harold C (Alice F) mach h15 Glenwood av
England Harold E (Vera W) clk 15 Hayward h37 Bennington
England Paul W (Mabel C) h39 Gladstone
Engley Drury W (Clara G) cors h146 Harriet av 7324M
Engley H Burton student r188 Elliot av
Engley Hollis L (Gladys T) ins h188 Elliot av 2659M
Engley Natalie T student r188 Elliot av
English Ivy Lodge D of St G meet 2d Fri 30 Franklin
English Michl J (Mary E) tchr h123 Cedar 8258M
Englund Jonas (Florence) tires 470 Southern Artery 5026 h111 Utica 0908M
Engren Elmer C (Madeline) shipwkr h119 Arnold
Ennice Mary C (wid Geo) r20 Gay
Ennis Anthony E (J Marion) sales h260 Beale
Enos Jos B (Marion E) broker h242 Harvard 8465W
Enos Wm E sales r28 Cummings av
Enslin Mabel E tchr Adams sch r242 Safford 0622W
Enterprise Dept Store Inc Harry A Cohen mgr gen mdse 1483-87 Hancock 8614
Entwistle Guy R (Olga J) radio sch h46 Albion rd 6898W
Entwistle Robt (Millicent) proof rdr r43 Davis
Eovacious Anna V tchr Adams Shore sch r131 Crescent 8933W
Eovacious Thos F student r131 Crescent
Eovacious Vincent (Cath) sexton St Mary's R C ch h131 Crescent
Eovacious Vincent P driver r131 Crescent 8933J
Epes Henry S (Grace B) naval archt h41 Grand View av 0541R
Epicure Inc The Amos J Loring pres Amos G Hutchinson treas-sec rstr 653 Southern Artery Pre 5482
Epple Eliz F tel opr r36 Palmer
Epple Frank X (Eliz) carp h36 Palmer 1652W
Epple Fredk W r36 Palmer
Epple Josephine T lndywkr r36 Palmer
Epps Harry B (Josephine) pntr h411 Newport av Pre 5988
Epsom John (Laura A) mason h27 Gannett rd
Epstein Louis (Etta) radiator rpg 138 Wash Pre 0900 h35 Lancaster 7492M
Eramo Josephine M (wid Paul) h34 Mass av
Eramo Louis (Annie) h153 Suomi rd
Eranio Josephine F (wid Frank) h31 W Squantum
Eranio Lawrence (Alice) chauf 25 Rawson rd r31 W Squantum
Eranio Paul R (Mary) shipbldr h9 Holyoke
Eranio Rose J insp r31 W Squantum
Erb Robt B (Dorothy G) stereo h204 Holbrook rd 9775M
Ericksen Harold hlpr 338 Wash h at Hyde Park
Erickson Albert C (Helga A) grinder h42 Carlson 7926W
Erickson Albert E (Ruth A) rem to Houlton Me
Erickson Alec (Mildred) asbestos wkr h26 Algonquin rd 0369W
Erickson Alfd (Annie M) sales 2 Sampo rd h71 Pontiac rd 6116M
Erickson Andrew G (Anna S) h rear 45 Cranch
Erickson Arth W (Irene E) eng h113 Glendale rd
Erickson Arth W (Anna C) sales h36 Woodbine 6185W
Erickson Arvo N (Claire E) joiner h21 S Junior ter
Erickson Axel M (Esther) coppersmith h109 Stoughton 8208J
Erickson Carl hlpr 7 Douglas r at Braintree
Erickson Carl F clk r42 Sunnyside rd
Erickson Carl H (Selma C) carp h174 Whitwell 8565W
Erickson Carl V (Anna) mach h42 Sunnyside rd 9098M
Erickson Cecilia E maid 131 Monroe rd
Erickson Chas (Ida) stonectr h17 Town Hill
Erickson Clarence lino 15 Temple r18 Roberts
Erickson Clarence H (Augusta) shpr 44 North h191 Newbury av 5572W
Erickson David E pntr r98 Cranch
Erickson Dorothy E bkpr r42 Sunnyside av
Erickson E Maurice (Marjorie N) drftsmn h61 Appleton 8404J
Erickson Eric A (Cath A) plmbg 58 Woodbine 3316 h321 Farrington
Erickson Ernest E carp r783 Hancock
Erickson Gustave E r98 Cranch
Erickson Gustave L (Helen M) carp h37 Euclid av 8741M
Erickson Helen r20 Kidder
Erickson Helen E clk 15 Hayward r18 Roberts
Erickson J Fred jr (Esther C) bldg insp Rlb City Hall h25 Roselin av 1471M
Erickson John C sign hanger r109 Stoughton
Erickson John E (Lilisa) eng h18 Roberts 3486W
Erickson John F (Augusta) lab h98 Cranch 2391W
Erickson John R (Alice L) carp h119 Utica
Erickson Jos A E clk r288 Granite
Erickson Jos E (Eliz M) shoewkr h288 Granite 9484R
Erickson Karin r70 Faxon rd
Erickson Leonard W G (Martha F) janitor 179 Upland rd h do apt 3
Erickson Lillian V bkpr r109 Stoughton
Erickson Nellie W marker r17 Town Hill
Erickson Nils G rigger r36 Town Hill
Erickson Paul V r98 Cranch
Erickson Robt L carp r119 Utica
Erickson Victor (Sophia) lab h27 Nelson 4211W
Erickson Virginia L bkpr r109 Stoughton
Erickson Walter (Etta) sales r27 Nelson
Erickson Walter U (Eva R) lino 15 Temple h6 Greenview
Erickson Winifred J bkpr 58 Woodbine r321 Farrington
Ericson Amelia (wid Ernest R) h182 Elliot 5876W
Ericson Anders C (M Marie) meter tester h18 Clark
Ericson Augusta L (wid Chas A) h213 Federal av 1260
Ericson Axel T mach h51 Commonwealth av
Ericson Chas A died Jan 10 1933
Ericson Eric A mason r129 Glendale rd
Ericson Ernest E (Anna W) mus tchr 783 Hancock h do 2085J
Ericson Ethel M clk r213 Federal av
Ericson Hilda C sten r213 Federal av
Ericson John E mason r15 Gothland
Ericson Lars W carrier NQ PO h at Dor
Ericson Martha L clk r182 Elliot av
Ericson May E r51 Commonwealth av
Ericson Ralph E clk r182 Elliot av
Ericson Richd mgr 1350 Hancock r213 Federal av
Ericson Roland C r182 Elliot av
Ericson Victor A (Florence R) clk h116 W Elm av
Ericson Wm O (Martha R) carp h20 Fort
Eriksen Ingeborg M (wid John O) r140 Willow
Erikson A Wm (Ida L) bldr h114 Glendale rd 1743W
Erikson Eric A (Hannah) granite 3 Garfield 4551W h48 Euclid av 4876W
Erikson Evelyn D bkpr 3 Garfield r48 Euclid av
Erikson John A (Anna) carp h19 Cranch 7268J
Erikson Roy T student r114 Glendale rd
Erikson Ruth M r48 Euclid av
Eriksson Alden E student r21 Farrell
Eriksson Carl E (Helen M) eng 114 Whitwell h21 Farrell
Erna Girolamo (Laura) pistr h110 S Walnut
Erwin see Irwin

Erwin Francis A sales 100 Federal av h at E Braintree
Erwin H Howard (Mary E) sales 2 School h44 Hamden cir Pre 1445
Erwin Jas A (Teresa I) plmbg 80 Sagamore 3010 h577 Quincy Shore blvd 7484
Erwin John J (Mary E) police 442 Southern Artery h71 Station 2827
Erwin Jos H (Edith M) police 442 Southern Artery h91 Goddard
Erwin L Geo shipwkr r7 Temple
Erwin Lesley P Mrs nurse r198 Rock Island rd
Erwin Virgil O (Tess M) sales h76 E Elm av 7343
ERWIN WALTER E Asst Treas Quincy Trust Co 1486 Hancock Resides at E Braintree
Erwin Wm H (Mary F) chauf 77 Federal av h11 Phipps 7578
Esau Emma L clk 1423 Hancock h at E Milton
Esau J Lewis clk 1423 Hancock h at E Milton
Esau Sara C pres-treas 1423 Hancock h at E Milton
Eskelin Andrew (Mary) lab h49 Smith
Esposita Anna presser 300 Wash r at Randolph
Esson Eliz Mrs h905 Hancock
Esson John G chauf r905 Hancock
Esson Maurice A (M Beatrice) pipe ftr h20 Wampatuck rd
Estabrook Beatrice E tel opr r16 Fort
Estabrook Edna M dom 57 Bayfield rd S
Estabrook Emma (wid Fred) h31 Channing 4987
Estabrook Gordon McI (Nettie) auto mech 2 School h602 South
Estabrook Hilda Mrs cook 115 Monroe rd
Estabrook The apts 71-75 Fenno
Estabrooks Russell A (Harriet B) bkpr h39 Bay State rd 7835
Esterbrook Jas L plmbr r258 Quincy av
Estes Albion D auto mech 954 Hancock r at N Weymouth
Estes Chas V clk r44 Cherry
Estes Chas W (Harriet C) clk h14 Speakman Pre 0110
Estes Clifford W (May E) mgr h49 Florence
Estes Mildred M clk 1374 Hancock h30 Saville av
Estes Orville N (Edna W) tchr Trade sch h32 Berlin 1576W
Estes Ralph C (Aleta P) bldr h1385 Quincy Shore blvd 1083
Estes Wm A F (Ella S) watchmkr 1402 Hancock h44 Cherry
Ethridge Susie M (wid Henry C) h107 Winthrop av 1811M
Etienne Frank (Olive) artist B h15 Rawson rd
Etter Arnold (Louisa) h75 Manet av
Etzell Wm H (Amelia F) mfrs agt h51 River 7734J
Eustis John M (Bessie M) bkpr h36 Prospect av 2601J
Eustis Pennock & Co (Earle T and Gilbert V Pennock) starches 118 Old Colony av 4033
Evans A Dorothy sten r161 Copeland
Evans Albert R (Eliz) chauf h14 Warwick
Evans Chas S (Laura B) pntr h196 Holbrook rd
Evans Chas W investigator h325 Newport av apt 31
Evans Douglas B (M Beatrice) chauf h152 Kemper 3420
Evans Effie A bkpr r37 Standish av 0585J
Evans Ernest G hlpr r161 Copeland
Evans Evan L (Ellen J) carp h11 Florence 7839R
Evans Evan L jr clk r11 Florence
Evans Evelyn M clk 50 French r27 Willow av
Evans Freeman S (Jessie W) mgr h100 Cedar 6555W
Evans Gladys R compt opr r20 Silver
Evans Harold D (Frieda S) crane opr h10 Cherry apt 4
Evans Harry J sales 720 Southern Artery r30 Bay View
Evans Herbert E clk r152 Kemper
Evans Herbert T (S Grace) installer h168 Glendale rd 4618W
Evans Isabel clk r31 Wollaston av
Evans John (Isabella C) ticket agt 20 Silver 4817 h do
Evans John A tchr QPJHS r69 Quincy 0884R
Evans John L (Nellie C) drftsmn h55 Beach 0821M
Evans Josephine M (wid J Edw) h123 Independence av 2571M
Evans Lucy K (wid John D) h69 Quincy 0884R
Evans Manfred (Kate B) clk h250 Billings 6572M
Evans Marion hrdrsr 27 Beale r100 Cedar
Evans Mary A (wid David J) h161 Copeland 1276W
Evans Mary F (wid John) h37 Standish av 0585J
Evans Philip L r55 Beach
Evans Ralph W mailer r123 Independence av
Evans Raymond C (Margt B) sales h67 White
Evans Thos A (Mary D) mach h7 Wharf 3534M
Evans Wm B (Grace P) comp h9 Chester 0898W
Evensen Carl S (Esther) fore 125 Pine
Everett Court Apartments 189 Everett
Everett Florence C Mrs h32 Greenwood av apt 19
Evers Clifford W clk 130 Granite r220 Holbrook rd
Everson Leon W (Mildred W) dentist 37 Wash R14 Gra 7913 h82 Robertson 7457M
Everson Norman I auto mech r88 Hamden cir
Everson Robt I (Hildor D) elect h120 E Elm av
Everson Seneva (wid Amund) h88 Hamden cir
Everton Frank D sales 1556 Hancock r at Weymouth
Evirs Bertha A (wid Chas) nurse 135 Elliot av r do
Evirs Howard W (Inez E) elect eng h135 Elliot av 5001M
Evitts Arth J (Beatrice W) clk h9 Kimball
Ewan Clifford A (Edith E) supt h20 Fenno apt 3 2035
Ewan Gertrude E r20 Fenno apt 3
Ewell Maria M (wid Wm W) died Jan 22 1933
Ewen Graham J (Alice M) mgr 773 Quincy Shore blvd h14 Hovey
Ewerts Axel F (Grace W) acct h66 Merrymount rd 2681W
Ewing Clare O (Marie M) chem h112 Oxenbridge rd 3904
Ewing Marie H (wid Harry) nurse pub schs h38 Summer
Ewing Robt A student r112 Oxenbridge rd
Ewing Wm D (Helen L) clk r6 Freeman
Ewing Wm L (Mae F) supt h6 Freeman 4860R
Exley Annie E (wid Arth) fore r230 Harvard
Eyster Loy S sales r Crabtree rd
Ezi Ercole (Serafina) pntr h164 West
F & W Grand-Silver Stores Inc Asa L LeGro mgr dept store 1473 Hancock 3116
Fabbiani Aledo shoewkr r55 Nightingale av
Fabbiani Armida hrdrsr r55 Nightingale av
Fabbiani Augusto (Mary) lab h55 Nightingale av
Fabian Henry E (Lydia E) carp h15 Winthrop pl
Fabrizio Adolph A auto mech 56 Federal av r128 Liberty
Fabrizio Antonio (Laura) stonectr h128 Liberty
Fabrizio Aurora hlpr r128 Liberty
Fabrizio Danl (Mary) hl Branch
Fabrizio Dora lndywkr r20 Rodman
Fabrizio Guy (Esther L) stonectr r24 Grossman
Fabrizio Philip garage 8 Brook av 3431 r128 Liberty
Fabrizzio Antonio (Louise) lab h42 Rodman
Fabrizzio Ferrar student r20 Rodman
Fabrizzio Idale barber r52 Nightingale av
Fabrizzio Mario (Elviro) stonectr 75 Brook av h20 Rodman
Fabrizzio Serafino (Maria) stonectr h52 Nightingale av
Fachetti Edw hlpr r7 Larry pl
Fader Florence M (wid Geo L) h19 Flynt
Fader Jos D clk 406 Hancock r19 Flynt
Fader Ruth L student ENC r23 E Elm av
Fader Theo D (Jessie I) clk r19 Flynt
Fafford Jos Z (May D) brasswkr h132 Clay
Fagan Anna T bkpr r40 Arnold rd
Fagan Edw P prsmn r40 Arnold rd
Fagan Helen C died Jan 27 1933
Fagan John F com artist r40 Arnold rd
Fagan Mary A nurse r40 Arnold rd
Fagan Mary C (wid Chas H) h40 Arnold rd 1398W

SOUTH SHORE BUICK CO.
BUICK AND PONTIAC SALES & SERVICE
HANCOCK & ADAMS STS., QUINCY Tels. GRANITE 4521 - 4522

Fagerlund Ellen E student r115 Greenleaf
Fagerlund Kustana W (Emma K) (National Granite & Polishing Co) 2 Sampo rd h115 Greenleaf 2029J
Fagerlund Lauri stonectr 2 Sampo rd r15 Buckley
Faghan Helen E (wid John) h303 Newport av
Faherty John J (85 Highland av) rem to B
Faherty Margt M Mrs h85 Highland av 0951M
Faherty Martin D student r83 Glencoe rd
Faherty Michl (Annie M) welder h81 Glencoe pl 1411W
Faherty Patk (Margt) milk 83 Glencoe pl h do Pre 0934
Faherty Patk F (Julia A) linemn h134 Wilson av 7828
Faherty Sarah maid 182 Summit av
Fahey Edith L clk r120 Safford
Fahey Michl A (Gertrude M) sales h120 Safford 9684R
Fahey Thos H (Mary E) granite 56 Bates av h do
Fahey Wm A (Blanche M) sales h189 Billings
Fahy see Fahey and Fay
Fahy Sarah J (wid Patk) shoewkr h107 Bunker Hill av
Faiella Americo (Mary) lab h84 S Walnut
Faiella Edw (Susie) pntr h102 Lancaster
Faiella Giuseppe (Maria) mason h33 Lyons
Faiella Rudolph (Jennie) chauf 104 Penn h South
Fain Benj (Alice) auto mech h48 Edison pk 1273W
Fair Robt J (Florence D) reamer h52 Harrison
Fair Sarah G tel opr r61 French
Fair Sarah G (wid Jas J) r61 French
Fair Virginia M student r26 Calumet
Fair Walter (Helen M) mach h26 Calumet 0952W
Fairbanks Elmer F (Lillian A) clk h60 Kimball 6176R
Fairbanks Ernest R (Verna M) drftsmn r50 Ferndale rd
Fairbanks Lillian M (wid Danl W) r9 Woodward av
Fairbanks Louis N (Dorothea C) eng h22 Albany 7618
Fairbanks Reginald F sec 2 Hancock r at Melrose
Fairbanks Robt W atdt 56 Federal av r at Mattapan
Fairbrother Geo R (Rosemary) sales r49 Wayland
Fairchild Helen S sten r39 Chickatabot rd
Faircloth Alice r64 Quincy av
Faircloth Annie F h64 Quincy av 3113J
Faircloth Jas H (Cath M) pntr h138 South
Faircloth Jas M lab h61 Gay
Faircloth John C (Mary E) chauf h38 Warwick 0388W
Faircloth Mary E nurse 64 Quincy av r do 3113J
Faircloth Mary G r61 Gay
Faircloth Mary H (Mrs Jas H) died Feb 11 1933
Fairclough Herbert S (Helen) sales h60 Albion rd 5558
Fairclough Roger S archt r60 Albion rd
Fairclough Ruth M sec r60 Albion rd
Fairfield Albert C (Mary C) fore h15 Silver Pre 5856
Fairfield Donald S clk r83 Freeman
Fairfield Harry S (Mary E) mnsgr h83 Freeman 5039
Fairfield Herbert G pres 71 Vernon h at B
Fairfield Jas P (Leah F) firemn h2 Whiton av 8137J
Fairfield Mary E Mrs C S pract h83 Freeman 5039
Fairfield Wallace M student r83 Freeman
Falardo Chas H (Beatrice M) clk h43 Prospect Pre 1103
Falco Elodia r117 Sumner
Falco Morico r117 Sumner
Falco Sabatino hlpr h117 Sumner
Falcone Guido (Clara) shoe rpg 262 Copeland r429 Willard
Falconer Allister H (Louise) carp h63 Rawson rd
Falconer Chas B (Mary) chauf h347 Beale 2930
Falconer Chas B jr r347 Beale
Falconer Cora H sec h32 Greenwood av apt 14 Gra 9241W
Falconer Edith M tel opr r347 Beale
Falconer Edw A chauf r347 Beale
Falconer Howard S (Augusta L) metal lathe h240 Highland av 3787J
Falconer Jeanette G nurse 231 Safford h do 4036J
Falconer Kenneth H (Muriel) acct 116 Quincy av h at Hingham
Falconer Lillian E teleg opr 1149 Hancock r22 Stewart
Falconer Margt (wid Alex) h46 Independence av
Falconer Margt N sec r347 Beale
Falconer Mary B (wid Alex J) h112 Brook 2395
Falconer Mary N tchr r347 Beale
Falconer Robt chauf 14 Depot r22 Stewart
Falconer Wm L (Merriel L) chauf h37 Tyler 5864W
Falconi Asenzio r109 Franklin
Falconi Emidio (Theresa) plstr h109 Franklin
Falconi Louis (Marjorie) h109 Franklin
Fales Walter F (Blanche H) elect h382 Beale 7723W
Fall Gerald G (Teresa C) sales 53 Mass av h42 River
Fallon Amy E chf clk R25 City Hall r24 Pontiac rd
Fallon Chas G student r117 Narragansett rd
Fallon Geo F (Phyllis A) sales 131 Hancock h27 Northfield av 3887M
Fallon Geo W (Margt G) lieut police 442 Southern Artery h18 Pontiac rd 8940M
Fallon Helen A Mrs h30 Charles
Fallon Henry A ins agt r61 Cedar
Fallon John H student r117 Narragansett rd
Fallon John J (Julia L) janitor h24 Pontiac rd 8940W
Fallon John J jr (Rose) carp h113 Narragansett rd 7940M
Fallon John L contr 201 Common h do
Fallon John L jr (Rachel T) eng 41 Wharf h201 Common Pre 5743
Fallon Jos (Effie M) supt h152 Farrington 3665J
Fallon Jos L (Mary A) mach h42 Woodbine
Fallon Jos M welding 184 Wash r321 Farrington
Fallon Kenneth P (Ethel B) com trav h83 Hamilton 1061
Fallon Mary A clk r61 Cedar
Fallon P Jos (Marion S) auto mech h183 Babcock 4554M
Fallon Robt P (Gertrude R) sales h189 Arlington
Fallon Ruth clk r61 Cedar
Fallon Sarah E (wid Wm J) h61 Cedar 8563M
Fallon Thos H (Margt A) carp h117 Narragansett rd 8649
Fallon Thos J (Julia E) police 442 Southern Artery h201 Federal av 2571R
Fallona Henry D (Pearl E) rem to W Rox
Fallona Raymond M (Laura F) uphol h57 Bayfield rd South 5829J
Fallows Ernest (Martha J) eng h172 Milton 3579
Fallows Ernest M student r172 Milton
Fallows Geo (Marguerite) chauf 56 Federal av h36 Winslow rd
Fallows Thos died Oct 21 1933
Falt Christina K (wid Ansly M) h3 Roselin av
Falt Gertrude H tchr r3 Roselin av
Falt Jas A r3 Roselin av
Falvey Annie L (wid Lawrence J) h86 Willard 0303R
Falvey Cath A tchr r42 Kent
Falvey Danl G asst-mgr 1 Chestnut r at S Weymouth
Falvey Danl T (Kath A) tel tester h223 West Pre 0064
Falvey Eliz (wid Dennis J) h42 Kent 4182
Falvey Geraldine M sten r54 Riverside av
Falvey Harry F plstr r86 Willard

When in Doubt Consult a Green "O" Directory

Falvey Jeremiah A (Lydia J) h142 Willard
Falvey John H (Kath A) plmbr h142 Willard
Falvey Lawrence J student r86 Willard
Falvey Marie A buyer r42 Kent
Falvey Mary T maid 109 Monroe rd
Falvey Wm J civ eng r42 Kent
Falzoni Benderiata (wid Rosario) h42 Water
Falzoni Giovanina (wid Amedio) h20 Quincy av
Falzoni Jos (Mary) h103 Phipps
Falzoni Peter shoe rpr r20 Quincy av
Falzoni Salvatore died May 17 1933
Family Welfare Society of Quincy Inc Chas E Goodspeed pres Mrs Doris F Bryant treas Effie C Waddell sec 1359 Hancock R4 Pre 1180
Fanara Angelo (Nancy) shipftr h27 Water
Fandel Geo P (Eliz L) estimator h31 Wallace rd 7891R
Fanger Herbert E (Ada B) clk h30 Shaw
Fanning Eug J insp 1091 Hancock h at Milton
Fanning Michl J (Dorothy L) com trav h12 Oakwood rd
Fantasia Ernest O (Mary) clk h16 Goddard
Fantasia Nicholas F r16 Goddard
Fantasia Vincenzo A (Maria) gro 37 Independence av h34 Penn
Fantauzzi Larry stonectr r199 Liberty
Fantucchio Frances r359 Centre
Fantucchio Gaetano shoewkr r359 Centre
Fantucchio John (Mary) lab h359 Centre
Fantucchio Jos (Mellie M) shipftr h359 Centre
Fantucchio Salvatore (Rose) barber 6 Saville h87 Sumner
Farah Chas (Mildred) sales h29 Wentworth rd 2888J
Fardig Hilma Mrs massage 22 Buckley h do
Fardig Victor V (Hilma) h22 Buckley 6896J
Fardy Linwood E (Jeanette M) opr h83 Suomi rd
Fardy Steph W (Helen M) pressmn h92 Glover av 0549R
Farina A J sales r136 Old Colony av
Farley Edw H fore 338 Wash h at Som
Farley Frederic (Merle) mgr h20 Prospect av apt 1
Farmer Arth W (Sadie O) chauf 95f Beale h24 N Payne
Farmer Fanny Candy Shops Inc Mrs Maude D Buie mgr 1441 Hancock
Farmer Frances L Mrs h222 Granite
Farmer Geo H appr r222 Granite
Farmer Noyes D (Mary F J) bus annalist h33 Waterston av apt 6 Gra 4799J
Farmer Susan (wid Frank H) r7 Eustis
Farnham see Farnum
Farnham Alice seam 114 Whitwell r15 Westford
Farnham Ethel G clk r12 Upton
Farnham Herbert L (Lillian B) clk h44 Upton 1202M
Farnham Mary I clk r122 Safford
Farnham Sadie J (wid Geo W) clnr SJHS h12 Upton 5072R
Farnsworth Jay B (Mary C) ins underwriter h211 Quincy Shore blvd
Farnsworth Kenneth C (Marion C) phys B h15 White 4845
Farnsworth Wm sales r270 Beale
Farnum Edgar A (Marjorie D) tel wkr h40 Butler rd apt 34 Gra 0677
Farquhar Danl H hlpr r621 Sea
Farquhar Helen K opr r9 Dublin
Farquhar Helen R (wid Fredk W) h9 Dublin
Farquhar Jas (Agnes) calker h37 Bower rd
Farquhar Lysle E sten r34 Gordon wd 6
Farquhar Margt M r621 Sea
Farquhar Matilda J (wid Geo) h69 Centre 4372M
Farquhar Peter W boilermkr h621 Sea
Farquhar Robt (Persis A) h11 Sachem 6583W
Farquhar Wm E bkpr r69 Centre
Farquharson A Russell sales r75 Independence av 0867J
Farquharson Christine (wid Wm) h75 Independence av 0867J
Farquharson Danl W (Julie E) plmbr h75 Independence av
Farquharson Wm polisher 102 Penn h at Braintree
Farr Jos M (Mary E) mgr h119 Butler rd 6330
Farrar see Farah and Farrer
Farrar Clifton (Lena) firemn h12 West
Farrar Eliz G (wid Ellery) h48 Quincy av
Farrar Esther M Mrs clk r103 Merrymount rd
Farrar Evelyn F clk 303 Newport av r48 Quincy av
Farrar Lester L mach r48 Quincy av
Farrar Loren R r309 Newport av
Farrar M Harriett r53 Cheriton rd
Farrell Alphonse (Dora) sales h68 Montclair av
Farrell Anna E r24 Smith
Farrell Beatrice M clk r24 Smith
Farrell Bridget (wid Patk J) h6 Bedford 4876M
Farrell Carrie A (wid Wm F) h220 Quincy av 9714W
Farrell Cath E r391 Quarry
Farrell Chas K atdt 56 Federal av r220 Quincy av
Farrell David L police sergt 442 Southern Artery h24 Smith 1144M
Farrell Doris H sec r6 Bedford
Farrell Dorothy Mrs hrdrsr 1218 Hancock r at Brockton
Farrell Dorothy H Mrs maid 65 Granger
Farrell Edna R dom r24 Smith
Farrell Edw C h391 Quarry 7338W
Farrell Eliz M (wid John S) r21 Berry 3760J
Farrell Eliz P opr r33 Hilda
Farrell Ernest F (Marie E) sales h59 Amesbury 4630W
Farrell Fannie (wid Thos) h267 Newbury av 1887W
Farrell Frances G sten r267 Newbury av
Farrell Francis B (Helen I) supt h20 Middlesex Pre 1978
Farrell Fredk L r24 Safford
Farrell Jemima Mrs (Farrell & Grant) h24 Safford
Farrell John J (Ella M) sales h19 Hunt
Farrell John W (Mary) hlpr 130 Granite h90 Brook rd exten
Farrell Jos J (Susan) mtlwkr h57 Curtis av
Farrell Jos J sales 106 Wash r1220 Hancock
Farrell Jos W tchr QPJHS h at Dedham
Farrell Margt A sten R5 City Hall h21 Berry 3760J
Farrell Mary E r24 Saville av
Farrell Mary J r267 Newbury av
Farrell Matthew (Jemima) clk h65 Safford
Farrell Peter H lab r391 Quarry
Farrell Regina M r6 Bedford
Farrell Thos G (Kath T) lab h203 Centre
Farrell & Grant (Mrs Jemima Farrell Mrs Louise L Grant) var 41 Safford 7210
Farren Bernard N (Dorothy Q) dentist 1245 Hancock R16 Gra 3009M h1421 Quincy Shore blvd 1677
Farrenkopf Helen A marker r39 Freeman
Farrenkopf Leo A prntr r5 N Central av
Farrer see Farah and Farrar
Farrer Celia maid 23 Summit av
Farrer Christie (wid Harry) h19 Trescott 1635
Farrer Hannah asst bkpr 15 Temple r19 Trescott
Farrer John H mgr 12 Chestnut r19 Trescott
Farrer Jos E porter 6 Wash r19 Foster
Farrer Margt M clk r19 Trescott
Farri Nickolas clk 18 Chestnut r at Revere

Farrick John (Beatrice) clk h22 Newton av
Farrington Helen G (wid Emory H) tchr h391 Beale 2165W
Farrington Jos W (Mary F) gasftr h15 Appleton 3836M
Farrington Market (Frank A Kelley Geo W Mitchell) 213 Farrington 3126
Farrow Blanche G r102 Town Hill
Farrow Marie (wid Chas) h102 Town Hill
Farwell Herbert F (Ethel F) rem to Ros
Faulds Thos A (Minnie E) bakers supplies h346 Highland av 4298
Faulds Vera M sec r346 Highland av
Faulkner Albert S (Mary A) mtlwkr h159 Willard
Faulkner Arth L (Violet M) pntr h77 Scammell
Faulkner Edna shipwkr r81 Willard
Faulkner Emily (wid Jas) h81 Willard
Faulkner Geo L (May T) letter carrier h93 Ruggles
Faulkner Steph W jr (Reta J) mgr 19 Saville h59 Quarry
Faulkner Wm O (Eva A F) real est 213 Independence av h do 0760
Faunce Chas M pres 228 Water h at Bline
Faunce Harold F (Eliz N) atdt 895 Sea h220 Whitwell 3880R
Faux Chas G (Edna M) pianos h50 Cheriton rd
Faux R Gordon promotor h73 Fenno apt 2
Favart Gustave J (Evelyn E) prntr 86 Robertson h177 Independence av
Favorite Felix C (Irene V) real est 139 Elmwood w h do Pre 1987
Favreau Eleanor r16 Dale av
Favreau Mary bkpr r16 Dale av
Favreau Nora G Mrs h16 Dale av 7416W
Fawcett Clare M (wid Jos) h31 Wollaston 3766
Faxon Frank E H chauf r373 Granite
Faxon H H Blocks 2-14 Depot av 1269-1295 Hancock and 2-14 Saville
FAXON HENRY M (Elizabeth M) Pres Nat Mt Wollaston Bank Treas Quincy Mut Fire Ins Co Real Estate 1245 Hancock Room 2 Tel PRE 0035 and Pres-Treas Granite Railway Co h300 Adams Tel PRE 0069
Faxon Ida W (wid Randall) dom h373 Granite
Faxon Park Faxon pk rd nr Kendrick av
Faxon Robt M (Rebecca H) real est 1245 Hancock R2 h310 Adams 2857
Fay see Fahy and Fahey
Fay Alice (wid Martin) h272 Granite
Fay Alice R (wid Albert W) h6 Old Colony av 0057
Fay Charlotte M D r51 Independence av
Fay Donald F collr r23 Atherton
Fay E Elwood (Geneva M) importer h5 Janet rd 9334J
Fay Emma C (wid Danl) r40 Eustis
Fay Frances W Mrs bkpr rear 166 Wash r at Weymouth
Fay Francis M r166 Harriet av
Fay Frank M (Sarah M) cond h166 Harriet av 1333W
Fay Geo W (Ella L) police 442 Southern Artery h23 Atherton 5113
Fay Jas A (Christine V) real est 235 Billings h do 6228R
Fay John F (Minnie) auto mech h246 South
Fay John F jr clk 1177 Hancock r246 South
Fay John P hlpr r272 Granite
Fay Jos F (Helen F) wiremn h6 Sachem pk 9641
Fay Jos M (Mary F) electro h15 Spruce 8109R
Fay Leo A (Helen K) tmg 66 Cedar h do Pre 5850
Fay Leo F sales 1559 Hancock r31 Mechanic
Fay Leonard A mach h52 Warren av
Fay Lillian G Mrs sten h86 Beale 0543M
Fay Louise G r51 Independence av
Fay Magdalene J bkpr r15 Spruce
Fay Margt J opr r31 Mechanic
Fay Marion F A bkpr r15 Spruce
Fay Marion S clk r23 Atherton
Fay Mary h400 Wash
Fay Matthew E (Louise H) bkpr 30 Liberty h51 Independence av 4183
Fay Patk lab r8 Goddard
Fay Patk J (Nellie T) lab h31 Mechanic
Fay Robt H teller 1374 Hancock r51 Independence av
Fay Rose E clk h400 Wash
Fay Thos F (Georgiana) sales h304 Billings rd
Fay Waldo B (Jennie A) undtkg 8 Old Colony av 0057 h35 Winthrop av 1782
Fazone Alphonzo (Carolina) lab h35a California av
Fearing Albert S (Margt D) clk h12 Landers rd
Fearing Edw W (Sarah R) lwyr B h30 Buckingham rd 0819M
Fearing Sanchen G (wid Arth D) r17 Ellington rd
Febbraio Jos (Sylvia) lab h206 Common
Fechner Robt (Clare L) h167 Fenno 6487W
FEDERAL CLOTHING STORES Herbert O Schlager Manager 1507 Hancock Tel PRE 2477
Federal Mutual Fire Insurance Co Fredk A Sidelinger agt 8 Maple Pre 0768
Fee Frank P (Louise M) sales h120 Hamden cir 3394W
Fee Thos E (Mary A) ins agt h235 Grove 6962J
Feeley Cath T (wid Patk) r57 Highfield rd
Feeley Gerard B clk r13 Dee rd
Feeley John J (Anna E) fore h75 E Elm av
Feeley John M (Anna G) dyes h1315 Quincy Shore blvd 3839
Feeley Jos V (Helen R) dye stuffs B h36 Neponset rd 2740J
Feeley Lucy F r77 Narragansett rd
Feener Grace M sten 114 E Howard r at Randolph
Feeney Dennis J (Sabina A) auto rpr h56 Harriet av
Feeney Mary E (wid Chas F) r391 Quarry
Feeney Patk P gas sta 14 Granite r1419 Hancock R18
Feeney Wm L (Alice V) sales h244 Farrington
Fegan Edw J (Elsie B) lwyr 1431 Hancock R1 Pre 5180 h1048 do 0206W
Fegan Zita M tchr r1048 Hancock
Feid Doris E clk r87 Quincy Shore blvd
Feid John C (Gladys K) refiner h17 Rogers la
Feinstein Jacob (Sarah) fruit 51 Beale 3677 h28 Newfield 3426W
Feinstein Minnie (wid Maurice) died July 22 1933
Feitell Myer tlr 7 Brook h at Dor
Felch Herbert L clk r95g Beale
Felch Laurence M (Maude E) lab h95g Beale
Feldman Abr clk 481 Quincy av r11 Westford
Feldman Benj hats 79a School r1632 Hancock
Feldman Harry clk 337 Water r11 Westford
Feldman Hyman (Bessie) atdt h456 Quincy av 0111R
Feldman Ida opr r11 Westford
Feldman Jos gro 337 Water r11 Westford
Feldman Jos M druggist 524 Wash 2276 h at Hull
Feldman Max (Rose) clk 337 Water h11 Westford 5996M
Feldman Nathan (Rebecca) (Jason's) 1514 Hancock h64 James 9711M
Felix A Thos clk r11 Ellington rd
Felix Achilles F (Frances E) dentist B h11 Ellington rd 4547J
Felix Geo T r11 Ellington rd
Felker Donald S (Frances) barber 49 Safford 1862W h at E Braintree
Fell Gilbert A (Virginia D) mgr B h91 Revere rd 8538W
Fell Jessica M (wid Henry L) h192 Billings
Feller Paul (Frances) drftsmn h4 Hudson
Fellows Frank O (Nellie L) treas Quincy Yacht Club r215 Adams
Fellows Lottie W (wid Elihu G) r82 W Elm av
Fellows Weldon H (Ruth M) tel wkr h152 Fayette 4045M
Felmann Frank L (Grace E) sales h65 Allerton 3303R
Felt Emma C (wid Oscar) h247 Holbrook rd
Felt Eric O (Mildred F) mach h11 Newport ter
Feltis Horace A cabtmkr r22 Mechanic
Feltis S Abbie h22 Mechanic 8341W

Felton Chas L (Rose E) sec h50 Davis 4700W
Felton Geo E pres 1603 Hancock and 15 Newport av r at Auburndale
Fenby Geo (Edna J) shipftr h23 Summer
Fenby Robt (Eliz) atdt h165 Quincy av 6184R
Fenby Robt jr (Mabel) fire alarm opr 26 Quincy av h11 Oakwood rd 5533W
Feneck Lawrence (Frances) sales 53 Mass av h44 Young
Fenn Chas F (Mildred A) acct h142 Sherman 8063
Fennell Geo C (Eliz V) h97 Safford
Fenno Franklin C clk r12 Farnum
Fenno Josiah A r538 Hancock
Fenno Lydia F (wid Franklin P) h12 Farnum
Fenno Thos (Lillian) h538 Hancock 3537
Fenstermaker Wm W (Helen J) pharm h160 Waterston av 7971J
Fenton J H r27 Theresa rd
Fenton Robt F (Alice M) auto mech h115 E Elm av
Fenton Walter E comp 14 Maple r at Brockton
Ferazzi see Ferrazzi
Ferdinand Ernest A sales h73 Fenno apt 10
Ferdinand Ralph E (Eleanor C) rem to Milton
Ferguson Agatha T Mrs r32 Verchild
Ferguson Agusta G clk r32 Verchild
Ferguson Alton E clk r24 Mascoma
Ferguson Arth W (Laurie E) elec testmn h184 Fenno 8993J
Ferguson Bertha L r45 Berlin
Ferguson Beulah C bkpr r45 Berlin
Ferguson Camilla M clk r141 Elm
Ferguson Chas W drftsmn r12 Flynt
Ferguson Dora A (wid Wm N) caterer h45 Chester Pre 0657 and Gra 2835J
Ferguson Edw C (Lena M) asst mgr h245 Quincy Shore blvd 9409R
Ferguson Edw R (Alexandrina G) blksmith h141 Elm 1252
Ferguson Ethel B fore r12 Flynt
Ferguson Florence A bkpr r45 Chester
Ferguson Frank A (Anna M) shoectr h87 Goddard
Ferguson Geo r18 Muirhead
Ferguson Geo H clk 39 Franklin h37 N Payne
Ferguson Gertrude B tel opr r141 Elm 1252
Ferguson Grace clk r141 Elm
Ferguson Harold D r68 Granite
Ferguson Helen G clk r141 Elm
Ferguson J Franklin (Alice M) mgr h129 Beach 1233W
Ferguson Jessie sten r27 Dysart
Ferguson Jos L police 442 Southern Artery r32 Verchild 7332W
Ferguson Jos W (Ella N) h92 Hollis av 8789R
Ferguson Josephine A neckwear mkr r321 Fayette
Ferguson Kenneth A (Bernice E) msngr h24 Mascoma 2289
Ferguson Laura S tel opr r12 Flynt
Ferguson Lawrence D (Marie) lwyr 1479 Hancock R9 Gra 3065 and 56 Federal av r32 Verchild 7332W
Ferguson Lois bkpr 22 Rustic pl
Ferguson Margt M r37 N Payne
Ferguson Mary F clk 15 Hayward r141 Elm
Ferguson Mary H tchr physical culture r92 Hollis av
Ferguson Nicol (Annie) shtmtlwkr h27 Dysart 0664J
Ferguson Russell C (Edna DeW) elect h30 Sunrise rd 0390W
Ferguson Ruth S tchr NQHS r92 Hollis av 8789R
Ferguson Thos A (Ivy A) opr 954 Hancock h18 Saville av 2504M
Ferguson Thos F (Agatha T) h32 Verchild 7332W
Ferguson Thos H (Bessie M) com trav h208 Federal av
Ferguson Viola A bkpr r24 Mascoma
Ferguson Walter I chauf r45 Chester
Ferguson Wellington B (Emily B) sales h12 Flynt 7346
Ferguson Wm H (Lucy M) lab h68 Granite 7031M
Ferguson Wm J (Annie) janitor 27 Glendale rd h41 Graham
Ferguson Willis T r68 Granite
Ferguson Winston (Doris B) archt B h121 Pine 5863R
Ferin John J (Anna M) stonectr h168 Centre
Ferin Oscar USN r168 Centre
Fern Thos A (Margt V) sales h257 Billings 1165R
Fernald see Furnald
Fernald Chas M (M Frances) sales h77 Arnold
Fernald Kenneth H clk r158 Beach
Fernald LeRoy A (Agnes) guard h158 Beach 4086
Fernald Virginia A r158 Beach
Fernald Winthrop G clk r158 Beach
Feroli Aldo J r258 Water
Feroli Anthony J bkpr 130 Granite r258 Water
Feroli Henry J r258 Water
Feroli Jas (Mamie) granite h258 Water
Feroli Ricco mtlwkr 247 Water r258 do
Ferosi Benj (Adeline C) carp h31 Dale av
Ferranti Adeline r38 McDonald
Ferranti Leonardo (Angelina) gro 393 Water h38 McDonald
Ferranti Patk A (Vendla A) sales 23 Chestnut h17 Edward
Ferrazzi Angelina clk r80 Federal av
Ferrazzi Angelo mach r80 Federal av
Ferrazzi Chas L police 442 Southern Artery r80 Federal av 6458
Ferrazzi Dora shoewkr r21 Greystone
Ferrazzi Ernest (Josephine) lab h21 Greystone
Ferrazzi Jos sales 53 Mass av r80 Federal av
Ferrazzi Louis (Theresa) h80 Federal av 6458
Ferrazzi Mario (Lucy) drftsmn r12 Shirley
Ferrazzi Oswald (Angelina) cement wkr h144 West
Ferrazzi Rose (wid Ernest) h12 Shirley 3059R
Ferrazzi Wm police sergt 442 Southern Artery r80 Federal av 6458
Ferreira Arth F (Algerana) chef 1354 Hancock h1 Hughes
Ferrell Fred N (Amy L) sales h40 Conant rd 4839W
Ferrell Geo A (Elsie V) h93 Kemper 0561M
Ferrell Harris D (Mabel W) jwlr h98 Kemper 0561J
Ferren Frank A drftsmn r146 Huckins av
Ferren Madeline L Mrs sten 1535 Hancock r146 Huckins av
Ferrick Michl J (Sarah A) lab h9 Hancock ter
Ferrigno Edw J rpr r136 Bunker Hill av
Ferrigno Emily F (wid Frank A) h136 Bunker Hill av
Ferrigno Esther R shoewkr r136 Bunker Hill av
Ferrigno Helen M student r136 Bunker Hill av
Ferrigno John T (Julia T) chauf h654 Willard 2738M
Ferrigno Jos (Lillian M) gro 130 Bunker Hill av 7181M h41 Adele
Ferris Abr r24 Raycroft
Ferris Alice E (wid Wm H) died Oct 18 1933
Ferris Chas B (Gladys L M) drftsmn h11 Avalon av
Ferris Flora Mrs clo 11 Chestnut h546 Sea 0493R
Ferris Geo (Eliz) rstr 536 Wash h534 do
Ferris Geo W carp r87 Tyler
Ferris Harry (Adelle M) h45 Germain av
Ferris Harry R mgr 369 Wash r at Weymouth
Ferris Herbert J (Effie) elect h91 Chubbuck
Ferris Jane E student r546 Sea
Ferris Jessie (wid Howard) died July 29 1933
Ferris John (Flora) jwlr h546 Sea 0493R
Ferris Mae C sten r87 Tyler
Ferris Margt clk r546 Sea
Ferris Sophie (wid Abr) h24 Raycroft
Ferris Wm G (Mary) bldr h87 Tyler 4054W
Ferriter Agnes R tel opr r12 Ferriter 1304R
Ferriter Cath L tel opr r12 Ferriter
Ferriter Delia C tel opr r12 Ferriter
Ferriter Grace M r12 Ferriter
Ferriter John P stmftr r12 Ferriter
Ferriter Josephine E chief opr r12 Ferriter
Ferriter Mary F h12 Ferriter 1304R
Ferro Frank (Grace) (Ferro & Chirello) h35 Birch
Ferro Frank chef h65 Appleton
Ferro & Chirello (Frank Ferro, Augostino Chirello) fruit 50 Billings rd 4703

Ferruccio Emil A (Violet A) shoewkr h5 Peirce
Ferson Geo E jr (Pearl H) pntr h37 Davis 3513M
Fertile Nicholas (Anna) ironwkr 33 Newport av h70 S Walnut
Festa Fortunata (wid Jos) h65 Franklin
Festa Hugo r65 Franklin
Fetter Albert E (Ella K) adv mgr 1431 Hancock R20 h58 Virginia rd 3613M
Feurtado Eleanor R clk r198 Fayette
Feurtado Lily (wid Wm) h198 Fayette
Fewer Frank sales 130 Granite h at Camb
Fiander Stuart H janitor r83 Ardell
Fickett Albert A (Emma) pntr h71 Campbell
Fickett Mabel A sales 1473 Hancock r71 Campbell
Fickling Guy E (Effie P) claim adjuster h105 Marlboro 2092M
Fidler Jos F (Hope L) mailing h112 Willow av 6635R
Fidler Pearl M student r33 Apthorp
Fiedler Robt E drftsmn 114 E Howard r at Malden
Field Alpheus H (Delia A) porter h327 Wash
Field Caroline E (wid Frank D) died May 29 1933
Field Dana F student r307 Billings rd
Field Doris F student r307 Billings rd
Field Eliz C clk r407 Quincy Shore blvd
Field Frank D (Lena A) h307 Billings rd Pre 0146
Field Harry E (Eliz E) clk 15 Hayward h1 Edwards 0788W
Field Howard A student ENC r23 E Elm av
Field Mary F (wid Vernon A) h87 Grand View av 0881M
Fielden Andrew G (Louise M) civ eng h23 Copley 5774J
Fields Douglas W (Florence E) mgr h50 Bayfield rd South 4221W
Fields Louis W (Maude A) elect h12 George rd
Fields Wm N opr 954 Hancock r at Weymouth
Fife Jas H sales 50 French r at Dor
Fifield Lillian (wid Seth W) r72 Merrymount rd
Fifield Louise D tchr NQHS r38 Beach 8947
Fifield Walter V died June 30 1933
Figenbaum Peter (Jennie) mgr h274 Billings 4602R
Filaccio Secondino (Rose) (Casali Bonomi & Co) 170 Willard h92 Rogers
Filaredos John mldr 2 Holbrook rd r at Waltham
Files Leonard L (Henrietta S) insp h1062 Sea 6216M
FILLEBROWN CARTER (Mildred) Treas Wollaston Lumber Co Inc 59 Weston av h43 Elm av Tel GRA 2517W
Fillebrown Mary L h83 Elm av
Fillebrown Wm M (Mildred E) supt h32 Hovey
Fillipis Consara (wid Gabriel) h207 Copeland
Fillmore Claude M (Clara B) carp h33 Richfield 3549W
Finch Alger J (Irene) mach h43 Kendall
Finch Frances D clk r43 Kendall
Finch Harold W (Ruth A) bkpr h15 Granger 1645R
Finch J Harry (Azelia C) elect h43 Edgewater dr
Finch Sidney H hlpr r43 Edgewater dr
Findlay Dora C Mrs clk 1482 Hancock r100 Wash apt 13
Findlay Eliz r94 Greenleaf
Findlay Richd R (Evelyn E) chauf h31 Sewall
Fine Sol sales 130 Granite h at Dor
Finlay Alva S Mrs h25 Wollaston av 5203M
Finlay Edwin C driver 56 Federal av r at N Weymouth
Finlay John died Sept 29 1932
Finlay Leona A (wid John) h64 Davis 0805M
Finlay Martha M r64 Davis
Finlayson Jas B carp r68 Rodman
Finley Jane S (wid Andrew H) bkpr 2 Weston av h20 Fenno apt 13 Gra 2462R
Finn Benj E asst mgr 1400 Hancock R27 r61 Wash
Finn Chas D (Alice D) h42 Warwick 7711M
Finn Chas H cigars h14 Williams
Finn Edw (Cath M) lab h29 Payne
Finn Edw B (Hannah) (Quincy Adams Polishing Co) 66 Brook rd h50 Wesson av 6986W
Finn Edw B (Margt M) pres 35 Billings rd h63 Fenno 6212W
Finn Edw J student r67 Darrow
Finn Geo V (Lillian) shpr h143 Spring
Finn John A (Blondina A) chauf h67 Darrow 5811
Finn Leo A drftsmn r6 Highland av
Finn Margt M bkpr r6 Highland av wd 1
Finn Mathew J (Mary H) clk h89 Shirley 6411W
Finn Matthew J elect r6 Highland av wd 1
Finn Richd B (Ina W) clk h14 Ebbett
Finn Rose (wid Wm J) h6 Highland av wd 1 Gra 9153J
Finn Wm C newspapermn r42 Warwick
Finn Wm G (Madeline M) shoewkr h47 Ratchford
Finnan Margt A (wid John H) rem to N Y City
Finnegan Cath T (wid Harry) r1072 Hancock
Finnegan Edw F asst supt 41 Wharf h at Braintree
Finnegan Jas L swichbd opr 41 Wharf r at Braintree
Finnegan Mildred A (wid Jos S) r162 Glendale rd
Finnegan Patk mgr 143 Beach h at Dor
Finneran Thos H (Evelyn M) sales h31 Appleton
Finney Byron E (Hilda M) uphol h161 Elmwood av
Finney Hazel R r161 Elmwood av
Finney Isabelle L r161 Elmwood av
Finney Kenneth T ins agt 1245 Hancock R34 r161 Elmwood av
Finney Pansy M sec r161 Elmwood av
Finney Waldo N (Eliz M) sales r225 Newport av
Finnick Edw T sales 660 Southern Artery r39 Curlew rd
Finnick Jos S (Rose) mach h422 Hancock
Finnish Congregational Church Vaino V Sundelin pastor 47 Buckley
Finnish Evangelical Lutheran Church Armas Holmio pastor 81 Suomi rd
Finnish Temperance Hall 2 Nelson
Finnish Temperance Society Victor Rajala sec 2 Nelson
Firmani Dorothy M bkpr 102 Penn r45 Moffat rd
Firmani Romualdo (Julia D) pres h45 Moffat rd 7072M
First Baptist Church of Wollaston Clarence H Frank pastor Sam Hanson sexton 85 Prospect av
First Baptist Church Parish House 81 Prospect av 0824
First Church of Christ Scientist Wm C Frye 1st reader Mrs Marion L Balch clk 20 Greenleaf 0055W
First Congregational Church of Squantum John P Lindsey pastor 164 Bellevue rd cor Huckins av
First Methodist Episcopal Church Victor V Sawyer pastor Fred L Bent sexton 40 Beale
First National Stores Inc gros 644 Adams 233a Atlantic 1966 143 Beach 83 171 503 Beale 48 131 282a Billings rd 3 Botolph 1 Brook 6 Brooks av 6 258 Copeland 150 E Squantum 3 Elm av 75 Franklin 316 Furnace Brook pkway 490 1151 1420 Hancock 160 Independence av 125 Montclair av 56 Newbury av 61 Sachem 45 Safford Pre 6668 78b Sagamore 213 Samoset av 528 1095 Sea 381 435 531 567 594 Wash 179 W Squantum 263 Whitwell and 93 Willard
First Parish Unitarian Church Arth B Whitney minister Orlox Nordling sexton 1306 Hancock Pre 1290
First Presbyterian Church Thos R Turner pastor 267 Water
First United Presbyterian Church Wm Nicholl pastor 5 Stevens and 142 School

NORFOLK SALES & SERVICE CO.
200 HANCOCK STREET QUINCY, MASS
Telephone GRAnite 9300
HENRY A. POMPEO, President and General Manager
AUTHORIZED Ford DEALER

First Universalist Church John B Reardon pastor 158 Wash cor Elm
Fischer Robt L (Esther L) msngr h285 Southern Artery
Fish Abbott W (Esther L) clk h17 Thornton 9295J
Fish Abbott W jr r17 Thornton
Fish Albert D musn r26 Charles
Fish C Austin student r26 Charles
Fish Chas J baker r394 Granite
Fish Constant P clk 126 Wash r at E Weymouth
Fish Fannie E Mrs h394 Granite
Fish Geo baker r394 Granite
Fish Geo K r7 Berlin
Fish Harold C (Ethel D) mgr 1 Brook h26 Charles 0236W
Fish John A (Matilda M) h69 Crosby
Fish Robt A student ENC r23 E Elm av
Fishbach Clara (wid Jacob) died July 5 1933
Fisher Alex C died Apr 18 1933
Fisher Annie J (wid Theo) r99 Vassall
Fisher Arth hlpr r70 Walnut
Fisher Arth F mgr 572 Southern Artery r22 Maple
Fisher Carrol E (Ethel J) sales h66 Henry 1583
Fisher Chas K (Ruth S) eng h71 South
Fisher Danl W (Frances D) acct h48 Thornton 8763W
Fisher David carp r8 Chapman
Fisher David treas 1388 Hancock r at Dor
Fisher David B (Marguerite F) driver h43 Crosby
Fisher Edith (wid Oliver) stitcher 33 Prospect r do
Fisher Geo H (Eliz) pntg 264 Farrington h do 8555J
Fisher Henry N photo r7 Freeman
Fisher Henry S (Grace M) mar eng h49 Flynt 7768W
Fisher John (Theresa) blksmith h887 Southern Artery
Fisher John E (Margt C) clk h189 Everett apt 11 Gra 0267M
Fisher John J (Eleanor F) prntr h7 Freeman 7319M
Fisher John M (Winifred) USA h45 Victoria rd 0740M
Fisher Leo (Ray) mgr 1388 Hancock h at Dor
Fisher Lillie (wid Frank P) h70 Walnut
Fisher Nathaniel (Viola I) clo B h625 Sea 1808R
Fisher Peter stockmn 1495 Hancock r at Medford
Fisher Richd E student r7 Freeman
Fisher Robt O elect r33 Prospect
Fisher Rufo E (Jo) mgr h31 Putnam
Fisher Russell T (Pansy W) eng h121 Summit av Pre 5236
Fisher Theresa M clk r887 Southern Artery
Fisher Thos A (Celia M) engr h213 Billings
Fisher Wayne D hlpr r103 Bigelow
Fisher Wm D (Virginia L) clk h139 Waterston av
Fisher Wm J clk r7 Freeman
Fisher Wilmot M (Rosalie R) display mgr h897 E Squantum 5273W
Fisher's Men's Store Inc Benj W Yavner pres David Fisher treas Leo Fisher mgr men's furngs 1388 Hancock Pre 5944
Fisk Styles H film opr 1573 Hancock r at E Weymouth
Fiske Chas E (Rose A) carp h102 Cross
Fitch Carleton S opr r72 Ardell
Fitch Edw M (Lena M) sales h228 Fayette
Fitch Jas G (Clara M) mldr h72 Ardell 8005M
Fitch Jos clk r100 Atlantic
Fitch Olive V (wid Ralph W) r34 Tyler
Fitch Sarah L (wid Chas A) h44 Beckett 1456M
Fitton Jos (Kath A) h7 Ring av 7156W
Fitts Arth R (Bertha) sales h94 Bigelow 2622
Fitts Beatrice V tchr r94 Bigelow
Fitts Dorothy E clk 1535 Hancock r94 Bigelow
Fitts Ernest V (Edith G) whol gro 83 Federal av Pre 0576 h at Braintree sum res 185 Shellton rd 3941J
Fitts Mildred P bkpr 83 Federal av r at Braintree
Fitts Walter M sales 30 Liberty h at Braintree
Fitzgerald Bernard A (Ann L) eng h100 Cliff 2529M
Fitzgerald Bros (Jas E and John F) milk 38 Grove 1181
Fitzgerald Cath student 114 Whitwell r do
Fitzgerald Cath (wid John) h77 Bryant av 5035
Fitzgerald Cath (wid Thos) r110 Faxon rd
Fitzgerald Cath A tel opr r77 Bryant av
Fitzgerald Cath V r274 Common
Fitzgerald Clare B tchr Atherton Hough sch r at Rockland
Fitzgerald Danl F (Mary G) granite 26 Miller Pre 2199W h274 Common Pre 2199R
Fitzgerald Danl J (Gertrude) police 442 Southern Artery h52 Loring
Fitzgerald Danl J sales 67 Federal av h at Ros
Fitzgerald Danl R (J Florence) ticket collr h262 Atlantic 3362W
Fitzgerald David F sales r48 Apthorp
Fitzgerald Dennis F (Marion F) sales h22 Conant rd 1200R
Fitzgerald Edmond J clk 1447 Hancock r207 Upland rd
Fitzgerald Edw J clk r66 S Central av
Fitzgerald Eliz nurse 114 Whitwell r144 do
Fitzgerald Eliz F r77 Bryant av
Fitzgerald Ellen M rep 1229 Hancock r69 Bryant av
Fitzgerald Ellen M (wid Danl J) h69 Bryant av Pre 1814
Fitzgerald Fred J cranemn 26 Miller r274 Common
Fitzgerald Geo W sales 26 Miller r274 Common
Fitzgerald Gerald F sales 53 Mass av h at Hanover
Fitzgerald Grace E r274 Common
Fitzgerald Hannah (wid Timothy W) h109 California av 9619M
Fitzgerald Helen G sec r28 Edgewood cir
Fitzgerald Helen M tchr QHS r64 Phillips 1210M
Fitzgerald Jas (Annie) gro 68 Billings rd 9415 h211 Newbury av
Fitzgerald Jas E (Fitzgerald Bros) h38 Grove 1181
Fitzgerald Jas E lab r77 Bryant av
Fitzgerald Jas G (Lillian M) mach h79 E Squantum
Fitzgerald John (Alice) uphol h10 Mayflower rd
Fitzgerald John E wire chf 10 Merrymount rd r at Dor
Fitzgerald John F (Fitzgerald Bros) r38 Grrove
Fitzgerald John J (Mary L) chauf h121 W Elm av 1564J
Fitzgerald John J (Mary E) granite ctr 26 Miller h22 Berry 2491M
Fitzgerald John J (M Bernice) police 442 Southern Artery h30 White 5376W
Fitzgerald John J rector St Ann's R C Ch h757 Hancock 0868
Fitzgerald John J (Emily R) sales h67 Revere rd 6433J
Fitzgerald John J welder r48 Apthorp
Fitzgerald John J jr (Alice) clk r121 W Elm av
Fitzgerald John W h64 Merrymount rd
Fitzgerald John W (Agnes) fore h68 Quincy
Fitzgerald Jos B (Mary M) chauf h20 Wibird
Fitzgerald Jos E police 442 Southern Artery r109 California av 9619M
Fitzgerald Jos H ins agt r109 California av
Fitzgerald Jos J h107 Quincy Shore blvd
Fitzgerald Josephine clk r86 Billings rd
Fitzgerald Julia M supvr r69 Bryant av
Fitzgerald Loretta M Mrs h51 Lawn av
Fitzgerald Lyman F (Josephine R) mgr h28 Edgewood clr 3973M
Fitzgerald Margt Mrs h48 Apthorp 1078W

Fitzgerald Margt A bkpr 26 Miller r27 Common
Fitzgerald Margt E clk r69 Bryant av
Fitzgerald Margt L Mrs r257 Billings
Fitzgerald Margt M sten r48 Apthorp
Fitzgerald Mary B (wid Patk T) h64 Phillips 1210M
Fitzgerald Mary E buyer r110 Faxon rd
Fitzgerald Mary J r48 Apthorp
Fitzgerald Mary V clk r69 Bryant av
Fitzgerald Michl M lwyr r757 Hancock
Fitzgerald Robt A auto rpg rear 503 Wash Pre 2160 r30 Bryant av
Fitzgerald Stella F clk r262 Atlantic
Fitzgerald Thos (Hannah F) lab h193 Newbury av
Fitzgerald Thos F r48 Apthorp
Fitzgerald Thos J (Valeria E) acct h33 Whiton av
Fitzgerald Wilfred E (Helen I) welder h331 Atlantic
Fitzgerald Wm (Eliz B) chauf h53 Lunt 0281M
Fitzgerald Wm E (Isabella) sales 26 Miller h34 Morton
Fitzgerald Wm F (Elsie G) janitor 290 Wash h18 Hodgkinson
Fitzgerald Wm J (Mary A) mach h26 Crescent
Fitzgerald Wm P (Florence M) plmbr h88 Assabet rd 4595M
FitzGerald Edmund B (Juliette R) health comr 1245 Hancock R29 Pre 1380 and phys 563 Furnace Brook pkway h do Pre 5780
FitzGerald Wm T (Gertrude L) sales h28 Alton rd 5817M
Fitzmeyer Ella M Mrs r14 Hovey
Fitzpatrick Ann sales h12 Bass apt 5
Fitzpatrick Don E (Masha) tchr CJHS h253 Highland av
Fitzpatrick Edmund P clk r160 Vassall
Fitzpatrick Frank r160 Franklin apt 2
Fitzpatrick John L (Lillian) fore 1535 Hancock h38 Revere rd 1463R
Fitzpatrick Jos F (Cath M) supt h44 Harvard 7112
Fitzpatrick Martin J (Harriett E) h160 Vassall 6615M
Fitzpatrick Phoebe C tchr r160 Vassall
FitzPatrick Norman C (E Althea) sales h66 Safford
Fitzwilliam Eliz J r19 Delano av
Flack Mary V maid 240 Everett
Flagg Clarence L (Bessie B) eng h61 Bayfield rd North 4118W
Flaherty Alice V bkpr 265 Willard r65 Grove
Flaherty Anna P sec 178 Water r65 Grove
Flaherty Anthony F auto mech r15 Grove
Flaherty Bridget T (wid Jas) h15 Grove
Flaherty Cath R tel opr r65 Grove
Flaherty Edw watchmn h41 Barry
Flaherty Edw I (Agnes F) fore h9 Hammond ct
Flaherty Eileen V nurse r41 Barry
Flaherty Ellen M (wid Michl M) h65 Grove 1077M
Flaherty Francis prntr 86 Robertson r65 Grove
Flaherty Fredk L (Veronica C) sales h128 Bates av
Flaherty Gordon r142 Madison av
Flaherty Helen bkpr r65 Grove
Flaherty Jas dairywkr 50 French r54 Holmes
Flaherty Jas A (Olga M) police 442 Southern Artery h rear 55 West
Flaherty Jas A shipwkr r37 Bates av
Flaherty Jas E (Florence M) lather h144 Crescent
Flaherty Jas H r29 Channing
Flaherty Jas M (Edith L) clk h86 Revere rd apt 6 Gra 6164
Flaherty John J r196 Wilson av
Flaherty John J (Mary T) clk h112 Bates av
Flaherty John J (Mary M) police 442 Southern Artery h178 Robertson 6628
Flaherty Jos F atdt 110 Willard r17 Grove
Flaherty Jos J (Rachael N) clk h142 Madison av 3192M
Flaherty Jos J jr r142 Madison av
Flaherty Jos P (Delia) lab h85 Germain av
Flaherty Jos P (Margt H) police 442 Southern Artery h52 Loring 1934W
Flaherty Madelyn P nurse 114 Whitwell r144 do
Flaherty Margt J sales h196 Wilson av
Flaherty Margt J tel opr h484 Quincy av
Flaherty Margt J (Mrs Thos J) died Mar 8 1933
Flaherty Mary E clk r196 Wilson av
Flaherty Mary F h37 Bates av 1055M
Flaherty Michl P (Cath S) carrier 90 Beale h648 Sea 2174R
Flaherty Patk J (Margt) gas sta 110 Willard h28 Upton 4168J
Flaherty Patk J (Ellen) rd mstr 954 Hancock h144 Squanto rd 3878W
Flaherty Patk J (Mary) supt h85 Franklin av
Flaherty Wm F (Dorothy) h44 Hamden cir
Flahive Alice H nurse r116 Kemper
Flahive Dorothy B clk r116 Kemper
Flahive John J h116 Kemper 1338M
Flahive Mary B sec r116 Kemper
Flaim Bortolo (Victoria) lab h75 Gilbert
Flanagan Chas J (Kathleen H) sales h100 Connell
Flanagan Clare M sten 1520 Hancock r935 Centre
Flanagan Danl (Monica E) lab h235 Centre
Flanagan Danl jr usher 12 Chestnut r235 Centre
Flanagan Jas P collr h40 Field 3613R
Flanagan Jas R lwyr B h164 W Elm av 6067W
Flanagan John F (Eleanor C) sales h3 Herbert rd
Flanagan Martin W h68 French
Flanagan Monica Mrs clnr 12 Chestnut h235 Centre
Flanagan Wm H (Cath V) clk h31 Belmont 2396M
Flanagan Wm P (Mary J) fore h5 Marsh
Flannery Eileen r117 Russell
Flannery Mary J h117 Russell
Flashner Jacob (Bessie) uphol h91 Bird
Flate Geo W sales r214 Elmwood av
Flate Jas (Florence A) sales mgr h214 Elmwood av Pre 2524
Flate Jas E mgr r214 Elmwood av
Flavell Eliza Mrs h129 Russell
Flavin Aloysius T sales 1601 Hancock R4 r16 Hersey pl
Flavin Edw M sales 1601 Hancock R4 r16 Hersey pl
Flavin Genevieve M sec 1601 Hancock R4 r16 Hersey pl
Flavin Geo W student r16 Hersey pl
Flavin Jas F (Hannah) driver h16 Hersey pl 4679
Flavin Jas J (Helen F) (Flavin & Flavin) and assessor R25 City Hall h75 Fenno apt 1 Pre 7582
Flavin John T (Dorothy L) (Flavin & Flavin) and lwyr and state rep h195 Upland rd apt 43 Gra 4722
Flavin Kathleen J sec 1601 Hancock R4 r16 Hersey pl
Flavin Margt M tchr NQHS r at Rockland
Flavin Walton W (Elsie C) clk h141 Warren av 6800
Flavin & Flavin (Jas J and John P) real est 1601 Hancock R4 Gra 5070
Fleck Walter (Desdemona) mgr 589 Wash h9 Dee rd
Fleet Ernest C (Anna F) carp h35 Packard's la 5600J
Fleischer Henry (Rachel A) shipftr h18 Cherry
Fleishman Gertrude r603 Wash
Fleishman Sadie student r603 Wash
Fleishman Sam (Rose) gro 603 Wash 3023 h do 0772W
Fleming Chas M (Margt F) acct r47 Hall pl
Fleming Helen R Mrs clk r80 Bigelow
Fleming John (Eliz W) sales h69 Royal
Fleming Marguerite J Mrs h207 Everett apt 12 Gra 9408M
Fleming Mary (wid Chas) r82 Sachem
Fleming Thos C (Jennie) mach h460 Wash
Fleming Wm J (Cath J) clk h71 Atlantic 6448R
Fleming Wm J (Mary A) spec police h82 Sachem 8373
Fleming Wm J jr (Dorothy I) photo r38 Glover av
Flenniken B Wayne (Evelyn) comp h243 Farrington
Fleshman Geo L r28 Eustis
Fleshman Harold F elect r28 Eustis
Fleshman Mary E (wid Lewis) h28 Eustis 5938R
Fletcher Alfd J sales 63 Canal r at Weymouth
Fletcher Annie (wid Alfd) h100 Brook 0617J
Fletcher Aubrey P (Olive E) sales 1535 Hancock h24 Maypole rd 4389

Fletcher Calvin G (Agnes G) tkg 87 Granite h do 0757
Fletcher Dorothy D Mrs sec r8 Endicott
Fletcher Edw S student r57 Presidents av
Fletcher Ellen clk r30 Bromfield
Fletcher Fred B sales 50 French r at Dor
Fletcher Fredk C shipwkr r76 Quincy av
Fletcher Hattie A (wid Scott W) r81 Brook apt 19
Fletcher John r30 Bromfield
Fletcher John (Margt) holder on h1 Private way off Beacon
Fletcher Lillian M sten r100 Brook
Fletcher Mary G tchr Willard sch h81 Brook apt 19 Gra 8504M
Fletcher Nellie A sec r81 Brook apt 19
Fletcher Robt (Sarah) watchmn 56 Federal av h57 Presidents av
Fletcher Thos H atdt 117 Beale r at Neponset
Fletcher Willis H (Bertha A) shoes h58 Channing 7026M
Flett Bruce (Jeannette) cabtmkr h21 Randlett
Flinck Carl (Anna A) lab 104 Penn h66 Albertina 0992M
Flinck Lillian D r66 Albertina
Flinkman Olaf meter rdr 1535 Hancock r27 Burns av
Flinkman Walter J (Selma) carp h27 Burns av 6268J
Flinn Eliz R sten h17 Greenleaf apt 11
Flint see Flynt
Flint Bros (Burton E and Harry C) real est 618 Hancock 7982W
Flint Burton E (Bertha I) (Flint Bros) h328 Belmont 7982R
Flint Carol tchr 1102 Hancock r at Braintree
Flint Harry C (Edna V) (Flint Bros) h146 Willow
Flint Harry W (Anna M) clk RyMS h3 Warren ter
Flint Henry S (Marion) mach h20 Labadine
Flint Mary S (wid Newton) r25 Wallace rd
Flint Muriel E clk r25 Wallace rd
Flood Danl J (Florence B) steward h27 Glendale rd 0610
Flood Edw L (Eliza F) sales 131 Hancock h18 Webster 0659W
Flood Minerva H tchr Danl Webster sch r at Brockton
Floren Lester F (Viola F) pntr h27 Sixth av
Florstedt Kurt P ins agt 1400 Hancock R84 r at N Abington
Flower Ellen Mrs r58 Curlew rd
Flowers Frank W h21 Quincy
Flowers Grace r871 Southern Artery
Flowers Helen S (Mrs Frank W) died Jan 19 1934
Floyd Gertrude M bkpr h12 Bass apt 2
Fluchere Armand (Emma) rem to N Y City
Fluchere Henry rem to N Y City
Flynn Anna (wid Edw) r1065 Hancock 4906M
Flynn Anna M clk r1065 Hancock
Flynn Augustin P (Esther M) carp h27 Hovey
Flynn Barbara L r72 Main
Flynn Bartholomew J purch agt h56 Copeland
Flynn Bernard F (Florence E) supt h75 Freeman 0713
Flynn Cornelius (Anastasia) lab h106 Federal av
Flynn Edw J (Hannah) h19 Sixth av
Flynn Edw J (Lucy) coml artist h20 Fenno apt 15 Gra 5629W
Flynn Eliz (wid Timothy) r50 Channing
Flynn Francis E r656 Hancock
Flynn Frank J (Kath F) musn h225 Quincy Shore blvd 0842J
Flynn Frank M (Doris J) blksmith h1 Private way off Beacon
Flynn Geraldine F tel opr r72 Main
Flynn Henry J (Cordelia A) church gds B h94 Furnace Brook pkway 8197
Flynn Henry J sales 53 Mass av r68 Upland rd
Flynn Ida M (wid Wm H) h72 Main Pre 1058
Flynn John (Cath) carp r92 N Central av
Flynn John lab r106 Federal av
Flynn John E L phys 333 Hancock h do 2760
Flynn Jos clk r75 Freeman
Flynn Jos T (Margt) chauf h247 Beale
Flynn Josephine K h1348 Quincy Shore blvd 5525
Flynn Margt G r333 Hancock
Flynn Michl J clk 114 E Howard r at Dor
Flynn Michl L mgr 1229 Hancock r at Weymouth
Flynn Paul T (Florence I) sales 1177 Hancock h1065 do
Flynn Philemina clk h291 Newport av apt 43
Flynn Phyllis clk r291 Newport av apt 43
Flynn Robt J (Alice A) mach h115 Montclair av
Flynn Thos J died Jan 9 1934
Flynn Timothy (Cath) car clnr 954 Hancock h48 Payne
Flynn Timothy T (Ella L) prntr h114 Hall pl 2091W
Flynn Wm F acct r247 Beale
Flynn Wm F (Mary C) plstr h107 Farrington 6362W
Foeley Alice R clk h61 Vershire 4297R
Foeley Bertha L clk r61 Vershire
Fogarty Teresa J nurse h60a Woodbine apt 5
Fogarty Wm H (Kath F) mstr mariner h49 Longwood rd 0562W
Fogelholm Elise J sten r22 Bigelow
Fogelholm Fern r22 Bigelow
Fogelholm Nana Mrs technician 1400 Hancock R72 h22 Bigelow
Fogelholm Vera I r22 Bigelow
Fogg Everett E steward h872 Furnace Brook pkway
Fogg Everett L (Myra E) sales h110 Highland av 1486J
Fogg Gladys A sten r110 Highland av
Fogg Mildred Z (Mrs Everett E) died Dec 25 1932
Fogg Moses mach r1079 Hancock
Fogo Mary G (wid Robt) fore r197 Hobart
Fogo Robt (Mae H) mach h197 Hobart
Folan Coleman V (Norah) mgr 120 South h199 do 0417M
Folan Thos M (Mary C) lab h51 Glover
Foley see Foeley
Foley Alice L bkpr 375 Hancock r at Randolph
Foley Anna M r326 E Squantum
Foley Cath F (wid Robt) r244 Quincy av
Foley Edith E Mrs sec r191 Manet av
Foley Edmund D woodwkr 23 Greenwood av h at B
Foley Esther D tel opr r215 Highland av
Foley Frances C sten 1516 Hancock r203 Whitwell
Foley Francis M mach r15 Eddie
Foley Fredk G sales r547 Sea
Foley Geo J (Margt A) opr h158 Highland av
Foley Geo R (Emma) dispatcher h816 Southern Artery 6727W
Foley Gladys E sten r215 Highland av
Foley Hazel F r215 Highland av
Foley Helen M cash 18 Chestnut r92 Walnut
Foley Jas J (Hester) carp h215 Highland av 3414
Foley Jas J clk r26 Estabrook rd
Foley John (Norah) ironwkr h192 South 2361M
Foley John sales 130 Granite h at Braintree
Foley John J carrier r15 Eddie
Foley John J clk 18 Chestnut r192 South
Foley Jos C shoewkr r15 Eddie
Foley Kathryn V h39 Bayfield rd South 9417M
Foley Margt M clk r192 South 2361M
Foley Mary E drsmkr 15 Eddie h do 5261W
Foley Mary E (wid John F) cook SJHS h203 Whitwell 2514M
Foley Michl J (Margt M) opr h26 Estabrook rd 6213M
Foley Patk A carp h58 Moffat rd
Foley Robt J (Ruth E) box mfr h20 Shennen
Foley Robt S sales r203 Whitwell
Foley Ruth E (wid Arth E) opr 56 Federal av r93 Billings
Foley Silas M carp r19 Lebanon
Foley Thos r1 Sea
Foley Thos eng 44 North h at B
Foley Thos A (Mary A) clk h33 White
Foley Wm E h547 Sea 5238M
Foley Wm H carp h19 Lebanon
Folger Allen B clk r30 Squanto rd
Folger Doris W sec r30 Squanto rd

NATIONAL
MOUNT WOLLASTON BANK
Established 1853
SAVINGS DEPT. SAFE DEPOSIT VAULTS

Folger Ellenwood R (Lila M) mariner h36 Connell 3578M
Folger Horace W (Ruby E) pilot B h30 Squanto rd 3132M
Folger Mildred L sec r30 Squanto rd
Folkins Geo F (Mary A) asst train mstr h34 Walker 1965W
Follett Eliz C (wid Chas A) died June 29 1933
Follett Geo D (Edna B) clk h109 Putnam 0268M
Follett Herbert Y (Jeannie C) reporter h22 Park 0991
Follett Nancy student r109 Putnam
Follett Steph gdnr r109 Putnam
Follett Virginia tchr r22 Park 0991
Follows Alfd E office mgr 11 Fayette h at Bline
Follum Finn B (Martha C) drftsmn h21 Nilsen av
Follum Finn N student r21 Nilsen av
Folmsbee Emma J nurse B r107 Glendale rd 4117J
Folmsbee Floyd (Eliz L) gen sec 61 Wash h107 Glendale rd 4117J
Folmsbee Kathryn L student r107 Glendale rd
Folsom Frank G (Sadie L) mgr h12 Freeman
Folsom Hattie E (wid Eben A) h362 Hancock
Folsom Malcolm G (Kathleen B) asst mgr h10 Euclid av
Folsom Marion T bkpr r22 Conant rd
Fonander Lillian J tchr SJHS r at Bridgewater
Fone Annie J (wid Geo H) h59 N Central av
Fone Lawrence W (Hallie M) sales h118 Safford
Fonseca Elsie E r3 Utica
Fontaine Emery C (Margt C) brakemn h79 Walnut
Fontaine Maurice J (Dorothy K) clk h290 Furnace Brook pkway
Fontana Alfd L (Mary) (Quincy Adams Electric Co) 25 Plymouth h do 4986
Fontana Caroline (wid Angelo) h57 Rodman 2327M
Fontana Evelyn sten 1431 Hancock R20 r57 Rodman
Fontana Frank E (Mary A) sales h259 Liberty
Fontana John L (Esther) carp r27 Totman 9294M
Fontana Jos (Delphina E) shipwkr h5 Jackson 1533
Fontana Josephine shoewkr r27 Totman
Fontana Mario plmbr r57 Rodman
Foote Alfd F (Ethel M) h68 Tyler 5874W
Foote Edna D tchr r68 Tyler
Foote Henry E (Mabel L) rprmn 660 Southern Artery h26 Fifth av
Foote Herbert J (Beulah D) trans mgr h88 Bayfield rd North 7683
Foote Hilda tchr SJHS r115 Hamden cir 2577M
Foote Wm E (Florence) insp h63 Ruggles
Foran John C (Ethel M) auditor h184 N Central av
Forbes Bruce G (Shirley B) elec eng r104 Willow
Forbes Hannah B (wid Edw J) mlnr r134 Bates av
Forbes Henry W carp 231 Newport av h do 7643W
Forbes Margt H (wid Stewart) died Apr 27 1933
Forbes Nettie M (wid Albert I) h308 Water
Forbes R Burton (Helen) auditor h176 Harvard 6052J
Forbes Ralph H (Virginia) sales h270 N Central av
Forbes Robt D lab r308 Water
Forbes Stewart jr (Mary H) clk h28 Harriet av 7910M
Forbes Walter L (Mary E) h rear 282 Common
Forbes Wm D (Frances L) eng h291 Newport av apt 36 Gra 9611M
Forbes Winifred M r308 Water
Forbush Albert L (Emma A) h8 Forbush av
Forbush Geo H (Lida M) h156 Davis 1781M
Forbush Roger W (Emma A) teller Granite Trust Co 1400 Hancock h191 Palmer
Forbush Walter R (Helen M) mgr Wollaston branch and asst treas Granite Trust Co 80 Beale h194 Palmer Pre 0306
Ford see Forde
Ford Alice M Mrs (25 Wollaston av) died Apr 26 1933
Ford Alice M (wid Danl J) h51 Edison pk 1738J
Ford Allen J (Helena A) firemn 41 Wharf h at N Weymouth
Ford Arth W (Kate L) contr h80 S Central av 3172W
Ford Austin S (Beatrice H) sales r156 Connell
Ford Bertha M clk r52 Packards la
Ford Cath L r51 Victoria rd
Ford Chas E (Hattie W) hlpr h20 Hillsboro 4096J
Ford Colin F sales h73 Fenno 3345M
Ford Danl J (51 Edison pk) died Apr 20 1933
Ford Danl J jr (Dorothy E) h54 Campbell 7177
Ford Dennis J (Cath C) baker h52 Packards la 6656
Ford Dennis L (Helen) police 442 Southern Artery h232 Farrington
Ford Edmund C janitor r51 Phipps
Ford Edw B (215 Adams) died May 7 1933
Ford Edw E sales r20 Hillsboro
Ford Eliz L r3 Acton
Ford Evelyn F social wkr 17 Saville R2 r52 Packards la
Ford Geo W (Margt M) opr 954 Hancock h17 Mound
Ford Harold F (Kathryn F) sales 67 Federal av h17 Endicott 9063M
Ford Harry G (Annie G) clk 25 Presidents av h147 Bates av
Ford Henry A B (Mary F) sales h375 Newport av
Ford Jas A sales r105 Upland rd
Ford Jas E (Mildred R) police 442 Southern Artery h23 Perkins 5570W
Ford Jennie F (wid Danl J) r15 Alleyne ter
Ford John (Eliz A) com trav h41 Thornton 3670R
Ford John A (Ellen G) carrier 90 Beale h154 Highland av
Ford John E (Mary M) designer 330 Hancock h129 Independence av 2610
Ford John M (Julia C) h211 Beach 6142J
Ford Jos L (Margt E) sales h3 S Central av 0538R
Ford Jos M (Margt H) plmbg 72 Franklin h55 Plymouth 5893
Ford Julia F lndywkr r156 Bates av
Ford Julia J tchr h9 Lillian rd 6612J
Ford Laurence B (Louise C) creditmn h287 Franklin Pre 1013
Ford Louis (Sarah A) carp h513 Wash
Ford M Gertrude sten 1445 Hancock R201 r9 Lillian rd
Ford M Louise r75 W Elm av
Ford Margt G mlnr r51 Phipps
Ford Mary h97 Babcock
Ford Patk lab h71 Grove
Ford Paul G r147 Bates av
Ford Ralph L carrier 2 Wash r44 Euclid av
Ford Raymond film opr 1573 Hancock r at B
Ford Raymond E sales 660 Southern Artery r51 Edison pk
Ford Raymond F (Alice) chauf h14 Madison av
Ford Sarah A (wid Cornelius F) h105 Upland rd 0551J
Ford Stanwood B (Mary A) sales h26 Thornton
Ford T Leo (Hannah C) undtkr h72 Bigelow 2040W
Ford Thos G (Belle C) com trav h20 Fenno apt 8 Gra 5357W
Ford Timothy F (Mary E) h51 Phipps 4717R
Ford Viola M bkpr r129 Independence av
Ford Walter A (Florence E) h62 Upland rd
Ford Wm H student r51 Edison pk
Forde Cora (wid John) h41 Wollaston av 7663
Forde Danl F (Mary R) watchmn h13 Railway 1202W

Forde Danl H rprmn 660 Southern Artery and police reserve r13 Railway
Forde Dennis H eng r13 Railway
Forde Kath F sec r41 Wollaston av 7663
Forde Lawrence A chauf r13 Railway
FORE RIVER COAL CO Charles P Hutchins Pres John N Macleod Treas Margaret C Beavis Local Manager Atwater Coke 37 Wharf Quincy Point Office 9 Chestnut Tel GRA 8860 See front cover
FORE RIVER PLANT OF THE BETHLEHEM SHIPBUILDING CORP LTD 97 E Howard Tel GRA 3200
Forest Bertha A (wid Alfd T) r189 Everett apt 18
Forest Harold F (Mary) sales h257 E Squantum
Forest Helen M mus tchr h189 Everett apt 18 Gra 7817J
Forest Wm J sales 75 Adams h at E Weymouth
Foretier Alice M (wid John) h116 Sagamore 4803W
Foristall Thos M (Helen M) h49 Florence 3015M
Forman Barnard mgr 1528 Hancock h20 Kemper apt 17 Gra 2284M
Forman DeVere H (Janet) mgr h50 Albion rd 6898M
Forman Janet Mrs dancing tchr 115½ Billings rd r50 Albion rd
Formica Insulation Co Ira F Murdock mgr insulating mtls 1400 Hancock R101 Gra 1933
Fornaro Nicholas (M Cath) candy mkr h58 Hodges av
Fornell Albin W sales r41 Cranch
Fornell John N (Eliz) meats 41 Cranch h do 4351
Fornell Rudolf E clk r41 Cranch
Fornell Sam r23 Cranch
Forrest Beatrice (wid Thos) asst dietitian NQHS h65 Warren av 0583R
Forrest Geo W (Dorothy) mgr 522 Wash h9 Lawn av 5155R
Forrest Harriet M (wid Geo F) h10 Lillian rd 0694W
Forrest Harry (Susan E) purch agt h209 Highland av 4367J
Forrest Jas T usher r65 Warren av
Forrest John (Jean B) h47 Pasonagesset knoll 4886R
Forrest John jr r47 Pasonagesset knoll
Forrest Mary (wid Jos R) r4 Abbey rd
Forrest Robt T (Florence P) rem to Braintree
Forrest Ronald elect r10 Lillian rd
Forrest Wm N (Malvina) rubberwkr h55 Freeman 1159W
Forrest Wm R (Blanche E) mach r55 Freeman
Forristall Wm J (Ann A) mgr h47 Wilson av
Forsberg Carl F pntr r38 Buckley
Forsberg Carl P (38 Buckley) died June 29 1933
Forsberg Ellen J Mrs notary 22 Kimball h do
Forsberg Ernest J (Ellen J) prntr h22 Kimball 4174W
Forsberg Henry T (Adeline M) hlpr h5 Copeland
Forsberg Wendla M (wid Carl P) h38 Buckley
Forsell Karl (Christine) creditmn h20 Prospect av
Forsman John (Ida) mach h182 Glendale rd 1751W
Forsman John H r182 Glendale rd
Forsman Ralph R (Esther N) bkpr h55 Bedford
Forsyth Annie R (wid Geo) h221 Whitwell 2514R
Forsyth Christine B sten r159 Elliot av
Forsyth Danl (Margt) carp h159 Elliot av
Forsyth Edith L Mrs tchr Adams sch r33 Dimmock 2015W
Forsyth Edna G student r145 Willard
Forsyth Geo D (Annie B) USN h4 Bedford 4739W
Forsyth Harry T (Isabella) stonectr 43 Vernon h232 Centre
Forsyth John W (Eliza G) supt h31 Freeman 4513R
Forsyth Robt F (Grace L) sales h145 Willard 5571W
Forsyth Thelma V sten r31 Freeman
Forsythe Arch (Maud) pipefitr h48 Germain av
Forsythe Chester (Eliz) firemn 100 Quincy av h57 Gay
Forsythe G Russell (Phoebe F) auto mech h56 Walnut 2586
Forsythe Major W (Winnie) mach h30 Graham
Forsythe Robt J (Sybil I) grinder 160 Hancock 4939 h28 Sagamore av 2129J
Fort Hill Square Park School and Fort
Forti Antonio (Rose) carp h190 Elm
Forti Edith r190 Elm
Forti Esther r190 Elm
Forti Lawrence r190 Elm
Forti Louis hlpr r45 Adams
Fortier Ernest A (Emillienne) clk h34 Sherman
Fortier Gertrude clk r39 Bradford
Fortier Ivor F artist r175 Wilson av
Fortier Jos L (Aline H) safety eng h175 Wilson av
Fortier Jos O (Louise M) pntr h39 Bradford
Fortier Madeleine L clk r175 Wilson av
Fortier Ormond E office mgr r175 Wilson av
Fortin Alfd J (Anna I) sales h30 N Payne
Fortin Alphonse J bkpr 162 Old Colony av h71 Marlboro apt 9
Fortiscue Mary Mrs cash 1267 Hancock h83 Whiton av
Fortiscue Sam T (Mary) mach h83 Whiton av
Fortnam Wm (Olive M) plmbr h72 W Elm av 6886M
Fortune Walter hlpr 671 Hancock r at Dor
Foschia Jacob P (Beryl M) riveter h64 Arnold
Fosdick Chas W chauf h1419 Hancock R37
Foskett Chas H (Louise W) clk 1404 Hancock h4 Johnson av
Foss Alice sten r123 Merrymount rd
Foss Carroll P (Anna M) sales h98 Cedar 3359M
Foss Chas H (Myrtle E) sales h261 Belmont 4422J
Foss Donald L clk r261 Belmont
Foss Florence K (wid Geo H) r71 Virginia rd
Foss Lettie C (wid Geo F) r98 Cedar
Foss Minnie A (wid Andrew) r101 Elm av
Fossati Fiore (wid Natalie) h69a Liberty
Fossati Oriental (Mary A) gro 69 Liberty 3194 h172 Kendrick av 7736W
Fosse Harold A L (Mary J) x-ray specialist h155 Palmer 7187
Fostello Chas E jr (Mary F) clk h48 Newcomb
Fostello Chas E jr (Mabel M) shpr 1177 Hancock h28 Nilsen av
Fostello Edw (Kath E) chauf 15 Depot h36 Newcomb
Fostello Geo E (Margt) driver 1177 Hancock h50 Baker av
Fostello Helen photo r16 Taft
Fostello Jas F clk r16 Taft
Fostello Jos (Edith E) coppersmith h16 Taft 2386R
Foster see Forster
Foster Albert E (Agnes V) clk h92 Connell 0233J
Foster Alice M (wid Chas) h291 Newport av apt 26
Foster Archie B (Agda S) mach h17 Bedford
Foster Bryant C (Alice P) estimator h132 Kemper
Foster Carleton J clk 488 Hancock r246 Farrington
Foster Chas H (Marian M) chauf h83 Exeter 9234M
Foster Cora E h139 Upland rd
Foster Edw L buffer r246 Farrington
Foster Eliz G Mrs h147 Stoughton
Foster Ernest J prntr r147 Stoughton
Foster Ethel G clk r108 Baxter av
Foster Evelyn L clk r108 Baxter av
Foster Everett W (Sarah A) acct h8 Shennen
Foster Fannie R bkpr 1423 Hancock r at S Braintree
Foster Florence M r108 Baxter av
FOSTER FRANK H (Elsie M) (Mackenzie & Foster) 3 Cliveden Tel GRA 4229 h at E Milton Tel Blue Hill 4576
Foster Franklin D dairywkr 50 French r Willet
Foster Fredk C (Harriett) auto rpg 65 Union h51 Baxter 8417W

Foster Fredk S (Daisy H) elec eng h240 Grove 4067J
Foster Gertrude C r51 Baxter
Foster Helen L r223 Safford
Foster Herbert C (Gladys L) sales h180 Beach
Foster Horace H (Alice G) eng h21 Apthorp 8998
Foster Howard W (Bertha D) ticket collr h11 Botolph 4814J
Foster J Paul (Saba D) exec sec h257 Belmont 0537
Foster Jennie W asst librarian h223 Safford 5576R
Foster Jessie dom r214 Billings
Foster Lena tel opr r246 Farrington
Foster Lena M tchr Atherton Hough sch h195 Upland rd apt 36 Gra 6014
Foster Roland E dairywkr 50 French r11 Botolph
Foster Rose E sten r246 Farrington
Foster Rose E (wid Leon) h246 Farrington Pre 5977
Foster Ruth E r11 Botolph
Foster Tamar (wid Jas H) h59 Park av 4449W
Foster Thos C auto trimming 184 Wash h108 Baxter av 8066M
Foster Thos H asst custodian h177 Highland av 7341
Foster Walter E mtlwkr h68 Ratchford
Fotheringham Isabelle M clk 1400 Hancock R33 r27 Pearl
Fotheringham Wm M (Barbara) carp h27 Pearl
Fougere Eleanor M maid 28 Avon way
Fountain Louis N lab r1 Sea
Fowle Fredk A (Janette A) mgr 147 Beach h176a do 8911W
Fowler A Linde (Edith G) reporter h69 Atlantic 6448J
Fowler Albert H (Annie) r1072 Hancock
Fowler Arth H (Mabel S) sales h62 Edgemere rd 3400W
Fowler Arth H jr student r62 Edgemere rd
Fowler Carroll B buyer r93 Walker
Fowler Christine beauty shop 144 Phillips r do
Fowler Eliz A fore h54 Standish av 1311W
Fowler Harriet N student r62 Edgemere rd
Fowler Howard D h144 Phillips 2090
Fowler Jessie I dry gds 664 Hancock r144 Phillips
Fowler Loren H checker r24 Freeman
Fowler M Mildred Mrs nurse 164 Glendale rd h do
Fowler Marguerite A Mrs h93 Walker
Fowler Marian E sec r93 Fowler
Fowler Nettie H Mrs nurse 1245 Hancock R29 h4 Richie rd
Fowler Raymond L (Pearl H) fore h161 Grand View av
Fowler Victor B (Edith L) sales mgr h146 Brook 6119J
Fowler Waldo T (Nettie H) shipwkr h4 Richie rd 4807W
Fowles Carrie L r130 Elm
Fox see Faux
Fox Alfd C drftsmn r62 Wendell av
Fox Alfd F carp r7 Germain av
Fox Arth (Frances) physical director h311 Beale 7327W
Fox Benj (Eliz L) mech eng h5 Buckingham rd 5043M
Fox Blanche C student r70a Safford
Fox Charlotte E (wid Geo A) h8 Hamilton 3859
Fox Edmund H dairymn h103 Hamilton av 1973J
Fox Edna S (Quincy Nurses Registry) 23 Carruth 2726
Fox Etheldreda clk r11 George rd
Fox Gilbert M (Fayoline G) tea room h96 Davis
Fox Gilbert M jr (Janette) r96 Davis
Fox Hannah A (wid Alfd J R) h156 Harriet av 8160W
Fox Harrison C (Clara P) eng h70a Safford
Fox Jas F plmbr h rear 119 Newport av
Fox John P (Ruth W) sales h143 Arlington 4566R
Fox Margt (wid Thos J) died Mar 19 1933
Fox Margt M (wid Jas J) r93 Franklin av
Fox Ralph (Nellie T) sales h17 Vane 1876J
Fox Sidney V student r5 Buckingham rd
Fox Walter S (Helen A) mgr r96 Davis
Foy Chas J (Emily F) mldr h73 Plymouth
Foy Christopher J lab r117 Cranch
FOY FRANCIS H Pres R E Foy & Sons 37-39 Franklin and 1177 Hancock Resides 13 Endicott Sum Res 175 Shelton rd
Foy Geo E (Ella M) traffic clk h24 Wesson
Foy Helen L tchr QPJHS r13 Endicott
Foy Jas F (Della E) checker 1177 Hancock h117 Cranch
Foy Jas F jr r117 Cranch
Foy Jos G trainer NQHS and sales 1177 Hancock h12 Bass apt 4
Foy Michl J lab r73 Plymouth
FOY R E & SONS Francis H Foy Pres Robert E Foy Treas Robert E Foy Jr Clerk 37-39 Franklin Tel PRE 2410 and 1177 Hancock Tel PRE 1234 See back bone
FOY ROBERT E (Ella) Treas R E Foy & Sons 37-39 Franklin and 1177 Hancock h13 Endicott Tel PRE 1048 Sum Res 175 Shelton rd Tel GRA 7614W
FOY ROBERT E JR (Mary A) Corp Clerk R E Foy & Sons 37-39 Franklin and 1177 Hancock h1442 Quincy Shore blvd Tel GRA 7756W
Foye Jas A watch rpr 1592 Hancock h76 Plymouth
Foye John L (Annie) clk h26 Baxter
Foye Lillian O (Mrs Jas A) died Nov 27 1933
Foye Robt C (Mabel G) supt h36 Willet 5114W
Foye Robt T (Mary E) adv h35 Pleasant 3629
Foye Ruby V clk r19 Hillside av
Foyer Agnes bkpr r30 Royal
Foyer Betsy A (wid John) h30 Royal
Foynes Edw N (Agnes M) buyer h119 Russell 2410W
Fragel Wm H (Verna E) opr h46 Davis 9579M
Frager Esther B sales 1473 Hancock r86 Lancaster
Frager Oscar (Fannie) lab h90 Lancaster
Frager Rose J bkpr 1177 Hancock r14 Lancaster
Frame Stanley T (Pauline) research wkr h3 Dayton 3586J
Francario Nunzio (Alice) shoe rpg 11a School h22 Crest 9225W
Francer Barnett (Miriam) pdlr h15 Raycroft
Francer Dorothy H r15 Raycroft
Francer Edith r15 Raycroft
Franceschini Julio (Evelyn) v-p 366 Centre r51 Hughes
Franceschini Nicola (Aldemira) pres 366 Centre h49 Hughes
Franchuk Geo (Polly) riveter h63 Bway
Francis Albert G (Freida) credit mgr h138 Hamilton av
Francis Edw P (Serena R) shoewkr h59 Dayton
Francis Emma (wid Jos M) h107 Centre 7173J
Francis Hilda r107 Centre
Francis Hugo (Ingrid) lab h60 Nelson
Francis Ida F (wid Thos T) teller Granite Trust Co 1400 Hancock h20 Fenno apt 7
Francis Isabelle M (wid John) h35 Sunnyside rd 7838R
Francis Jesse (Gladys M) range oil 15 Glenwood way h do 1986
Francis John W asst mgr 501 Southern Artery h at Dor
Francis Jos M (Maude E) clk 2 Wash h129 Crescent 3605M
Francis Lillian A bkpr r56 Flynt
Francis M Agnes (wid Thos) h56 Flynt 0857M
Francis Mary C sten 108 Newcomb av r at Dor
Francis Mildred A clk r35 Sunnyside rd
Francis Robt W (Viola M) atdt 14 Granite h73 Cranch
Francis Theo E chauf r35 Sunnyside rd
Francis Warren C (Ethel L) ins h164 Safford
Francis Wm E mach r107 Centre
Francis Wm M (Margt A) artist h67 E Elm av 4799W
Franey Lila M r230 Belmont
Frank Abbott clk 130 Granite r at Bline

Frank Arth G (Miriam C) elect h57 Spear apt 5 Gra 5267W
Frank Arth G jr r57 Spear apt 5
Frank Clarence H (Mildred S) pastor First Bapt Ch of Wollaston h44 Marion 6717J
Franklin Anna C Mrs r21 Cheriton rd
Franklin Benj sales r93 Albatross rd
Franklin Clarence A (Cath) proofrdr h483 Newport av apt 4 Gra 7922
Franklin Clifford T (Virginia A) auto mech h82 Plymouth 7563R
Franklin Hall 30 Franklin
Franklin John H (Laura) buffer h19 Holmes
Franklin Luther H (Viola) rem to Providence R I
FRANKLIN PRINTING SERVICE (Hugh L Golden, Richard J Golden, Thomas F Golden) 163 Robertson Tel PRE 7171 See Printing Dept
Franklin Wm H lino r4 Stanton
Franks Andrine (wid Chas G) h118 Cranch
Franks Victor paving ctr h304 Granite
Frantello Albert R (Lena) atdt 238 Wash h23 Water
Frantello John (Emma) pntr h42 Harrington
Frantiello Eleanor clk 1435 Hancock r at Braintree
Frantiello Savario (Mary) h7 Payne
Franzer Edith r10 Roberts
Franzer Israel (Bessie) junk 10 Roberts h do 5145J
Franzi Dorothy M sales 1473 Hancock r195 Copeland
Franzi Felix (Matilda) stonectr h84 West
Franzi Milo (Margt G) lab h195 Copeland
Franzi Paul granite ctr r56 Plymouth
Franzi Primo C (Josephine) storekpr 1535 Hancock h1445 Furnace Brook pkway 7317M
Franzi Rose (wid Benj F) h1445 Furnace Brook pkway 7317M
Frary A Louise r23 Warwick
Fraser see Frazer and Frazier
Fraser Alex (Barbara) janitor h77 Scotch Pond pl
Fraser Andrew C clk r73 Garfield
Fraser Angienette M (wid Alex) matron 1220 Hancock h68 Centre
Fraser Barbara sten r475 Beale
Fraser Clifford H clk h20 Kemper apt 22 Gra 6687R
Fraser Doris L (Mrs Walcott H) died June 10 1933
Fraser Eliz lndywkr h36 Lakeside av
Fraser Eliz B nurse r240 Everett
Fraser Ethel M h20 Kemper apt 22 Gra 6687R
Fraser Geo r73 Garfield
Fraser Geo (Annabella) shipftr h15 Lowe
Fraser Geo M (Alice W) repeater chief h235 Billings rd 5625
Fraser Harold M r73 Garfield
Fraser Helen (wid Thos) hkpr 95 Franklin
Fraser Isabelle B tchr Lincoln sch r77 Scotch Pond pl
Fraser Jas fore 7 Fayette h87 Edwin 3487M
Fraser Jane (wid Chas C) died Apr 4 1933
Fraser John (Margt) shipwkr h43 Burns av 4533W
Fraser Kath E h73 Fenno apt 3 Gra 2682J
Fraser Leo B chauf r571 Willard
Fraser Peter B appr r43 Burns av
Fraser Ralph clk 349 Newport av r284 Farrington
Fraser Robt A (Mildred D) drftsmn 2 Hancock r at E Braintree
Fraser Roderick ptrmkr h475 Beale 0707J
Fraser Sarah (Mrs Jas) died Sept 6 1933
Fraser Thos (Georgina R) shipftr h170 Billings rd
Fraser Thos L h170 Billings rd
Fraser Vincent B cabtmkr r43 Burns av
Fraser Walcott H asst mgr h20 Cushing 1826W
Fraser Waldo A (Louise) auditor Granite Trust Co 1400 Hancock r at N Scituate
Fraser Wm A (Thelma E) ins agt r77 Scotch Pond pl
Frattasio Donato (Bambina) h157 Phipps
Fratus Building 38 Billings rd
Fratus Earle W (Marie E) garage 400 Hancock Pre 1070 h16 Welgate clr 8663M
Fratus Harold R (Hilda B) autos 400 Hancock Pre 1070 h39 Sturtevant rd 9090
Fratus Russell A (Blanche E) sales 400 Hancock h36 Albion rd 1050
Fraumeni Onofrio (Mary) ins h171 Billings rd 4782W
Frawley Cath M tel opr r67 Division
Frawley Francis A clk r67 Division
Frawley Francis M (Eliz F) shoectr h67 Division 2566R
Frawley Marguerite H r67 Division
Frazer David clk 69 Huckins av r at E Milton
Frazer Geo W (Helen V) sales h3 Waumbeck 3601J
Frazer Hubert A (Annie) gro 69 Huckins av 5911 h do 3232W
Frazier see Frazer and Fraser
Frazier A Chester (Sylvia K) loftsmn h10 Roberts
Frazier Albert F shoewkr h rear 26 Charles
Frazier David gdnr 117 Safford r do
Frazier David R (Eliz) ydmn 600 Southern Artery h47 Baxter av 1814J
Frazier Dorothy M clk 1563 Hancock r84 S Walnut
Frazier Eleanor maid 81 Willow av
Frazier Ella M (wid John W) nurse 177 Wash h do
Frazier Elsie J r21 Riverbank rd
Frazier Francis R (Violet M) hosemn Eng 3 h5 Vine av 5284W
Frazier Fred B (Margt M) gdnr h25 Birch
Frazier Gladys A clk 71 Beale r70 Old Colony av
Frazier Grace lndywkr r82 S Walnut
Frazier Hector (Louise) fore 783 Wash h663 do
Frazier John H (Nellie L) h83 Merrymount rd 5635W
Frazier Jos dairywkr 50 French r at E Braintree
Frazier Kenneth J chauf r82 S Walnut
Frazier Lena Mrs drsmkr r64 Edison
Frazier Loretta D clk 660 Hancock r at N Weymouth
Frazier Louis hlpr 783 Wash r663 do
Frazier Louise E companion r117 Safford
Frazier Margt E clk r663 Wash
Frazier Martin P (Annie M) lab h70 Old Colony av
Frazier Mary J (wid John M) h82 S Walnut
Frazier Ralph film opr 1573 Hancock r at Braintree
Frazier Rose N r663 Wash
Frazier Wm J (Mary E) landscape gdnr 117 Safford h do 6163J
Freberg see Friberg
Freberg Albert T (Sarah) mach h31 Quincy 6836
Freberg Chas O (Laura J) stmftr r31 Quincy 6836
Freberg Chas V (Annie L) h48 Jackson 1919M
Freberg Edith M bkpr r48 Jackson
Freberg Geo L rem to B
Freberg Laura G r31 Quincy
Fredericksen Jas P (Theresa M) shoewkr h86 Bromfield
Fredericksen Jas W clk 284 Billings rd r86 Bromfield
Fredericksen Kenneth F clk r86 Bromfield
Frederickson Fred J (Mary J) lab h7 Nelson
Frederickson G Gottfred (Vilma) driver h79 Albertina
Frederickson Gurine M (wid John F) h22 Clarendon 7474W
Frederickson Ivar (Anna) lab h4 Prospect Hill
Frederickson Jas T (Lillie A) h12 Eddie 3185R
Frederickson Nestor lab h110 Centre
Frederickson Nestor jr shipwkr r110 Centre
Frederickson Robt (Marie) gro 1 Nelson h do 4270
Frederickson Walter E (Margt M) eng h43 Piermont 8962
Frederico Danl (Eva) lab h116 Common
Frederico Dominic appr r116 Common
Frederico Mary clk r116 Common
Fredette Arth J (Annie E) eng h20 Edgeworth rd 2587
Fredette Geo H (Lydia S) eng h351 E Squantum 6875J
Fredette M Ena tchr r351 E Squantum
Fredrick Jan dom 88 Elm
Fredrickson Carl (Linnea W) adjt Salvation Army 150 Granite h do Pre 0739
Fredrickson Karl (Hilma K) tkg 13 Quarry h do 4204
Fredrickson Peter (Nora) h226 Marlboro 2855W
Fredrickson Ruth H (wid Chas H) (Wellington Hospital Home) 86 Greenleaf h65 do apt 7 Gra 5590R
Free Wilbur A student ENC r23 E Elm av

GREEN "O" DIRECTORIES GIVE SERVICE

Freedlander Nathan (Etta) asst mgr 1473 Hancock h16 Madison av 2714M
Freedman Benj S (Emeline) sales h225 Beach
Freedman Morris (Florence H) rem to N Y city
Freel Jas R r113 Robertson
Freel Steph (Delia) baker 31 Beale h113 Robertson
Freeman Annie (wid John) died Aug 24 1933
Freeman Carl sales r18 Lowe
Freeman Edw V lieut USA r34 Ardell
Freeman Elita A (wid Howard) bkpr r76 E Squantum
Freeman Emma (wid Alden J) h101 Monroe rd 2719
Freeman Evelyn I sten r12 Arnold
Freeman Evelyn M sec r140 Kemper
Freeman Everett O r164 Glendale rd
Freeman Florence E (Edna May Beauty Shop) 30 Greenwood av r140 Kemper
Freeman Frank mach r54 Standish av
Freeman Geo A custodian r34 Ardell
Freeman John V (Mary E) clo ctr h140 Kemper 1338R
Freeman John V jr clk r140 Kemper
Freeman Kath F bkpr h34 Ardell 4315J
Freeman Margt B (wid Fredk S) r1380 Quincy Shore blvd
Freeman Mary V r140 Kemper
Freeman May F (Mrs Chas S) died Feb 28 1933
Freeman Melvin R r407 Palmer
Freeman Naphtali D died Apr 14 1933
Freeman Nathaniel E (Ruth M) mach h297 Franklin 1530W
Freeman Ruth M clk r124 Safford
Freeman Sam J (Eleanor C) ins h12 Arnold Pre 0960
Freeman Thos W (Sarah A) mach r74 Arnold
Freeman Warren F, Warren F Jr Inc Jos C Tame mgr real est 600 Hancock Pre 1878
Frees see Fries
Freestone Robt N sales h58 Brunswick Pre 7805
Freethey Fredk R (Lillian C) mech eng h10 Winslow rd
Fregeau Alfd I radio opr 145 Dorchester r do
Freidman Eve Mrs r67 Stewart
Freitas Arth H sales r245 Wash
Freitas Jos W (Olive T) dentist 1459 Hancock R202 7142 r at Weymouth
Freitas Louise R clk r245 Wash
Freitas Mary Mrs drsmkr 245 Wash h do
Freitas Rose M drsmkr r245 Wash
French Benj W (Christina M) collr 15 Granite h33 Cottage av wd 1 0387M
French Charlotte G clk r75 Bay View av
French Earle W (Eleanor) dermatalogist h14 Colby rd 5365R
French Edw D (Florence H) asst buyer r327 Billings rd
French Edw H h327 Billings rd 8949W
French Eliz (wid Will) bkpr 294 Safford
French Fannie F r84 Bigelow
French Frank D watchmn h203 Fayette
French Geo F tel tester h291 Newport av apt 33 6928
French Helen P tchr Mass Fields sch r33 Waterston av apt 7 Gra 5735M
French Henry W h75 Bay View av 2686R
French Julia A (Mrs Frank D) died Oct 29 1932
French Laurence G (Mildred D) projectionist h25 Edwards
French Mary G (wid Donald C) r125 Lincoln av
French Ralph L (Marion E) mgr 99 Beale h192 Fayette
French Raymond L (Effie L M) mgr h30 Connell
French Wm G fore 3 Arlington r at Ros
Frenning Herman (Marie R) elect h69 Lawn av
Freno Anthony clk r201 Beach
Fretch Arth B (Mary J) clk h73 Macy
Frethy Cora nurse 114 Whitwell r144 do
Frew Bernard D clk 600 Southern Artery r17 Edison
Frew John P (Isabelle M) eng h17 Edison
Frew John P jr r17 Edison
Frew Margt E cash r17 Edison
Frew Wm P pipeftr r17 Edison
Frey Edw G mgr 1546 Hancock r at E Braintree
Friberg see Freberg
Friberg Alfd (Hilma) gro 87 Dorchester h85 do 1263W
Friberg Ellen M sten r20 Gladstone
Friberg Eric W (Elsie M) eng h36 Bayfield rd South
Friberg Hester E r59 Albertina
Friberg John E (Maria) piano wkr h20 Gladstone 4746
Friberg John P (Edith A) drftsmn h16 Gladstone
Friberg Martha T clk r87 Dorchester
Friberg Mary (wid Arvid) dom h324 Granite
Friberg Rudolf clk 33 Temple r125 Huckins av
Friedland Alfd (Marie J) sales r55 Armory
Friel Alfd W sales r2 Eustis
Friel Eric V clk r2 Eustis
Friel John (Isabelle) loftsmn h2 Eustis 8385W
Friel John jr sales r2 Eustis
Friend Bros Inc Mrs Daisy E McPherson mgr bakers 1470 Hancock and Margt M Chrisom mgr 55 Billings rd
Friend Ida M h3 Cottage av apt 26
Fries Henry G (Minnie R) var 124 Rawson rd 8715M h9 Victory av
Frihet Lodge Independent Order of Good Templars John A Haggblom sec meet 1st and 3d Thurs 11 Maple
Frimanson Nils mach 22 Fayette r at Weymouth
Frink Henry A (A Isabelle) photo finishing 7 Cliveden 1065W h45 Faxon la 3123R
Frisk Eleanor E demonstrator r25 Merrymount rd
Frisk Margt E (wid Oscar F) h25 Merrymount rd 2652W
Frisk Oscar F (Arvis) acct 25 School h108 Connell
Fritz Anna D (wid Isadore) h11 Foster 9026M
Fritz Bernard student r11 Foster
Fritz Dorothea R clk 1543 Hancock r at JP
Fritz Jasper H (Lena K) mech eng 15 Hayward h19 Lyons 0814
Fritz Wm E (Lauretta E) jwlr 1543 Hancock Pre 1446 h144 Kemper Pre 1490
Fritz Winifred R bkpr r11 Foster
Froberg Benj A (Mildred M) clk h58 Merrymount rd
Froberg Naomi r125 Kemper
Froggatt Norman lino 290 Wash h at E Braintree
Frolund Agnes V sten r259 Southern Artery
Frolund Anna S (wid Andrew) h259 Southern Artery
Frolund Elmer W r259 Southern Artery
Frolund Ruth S sten r259 Southern Artery
Fromm Euphemia C Mrs clk r41 Miller Stile rd
Frost Agnes E (wid Walter E) h160 Bromfield 9123
FROST CHARLES K (Beatrice) (Frost Coal & Oil Co) 488 Neponset av Neponset h34 Carey av Milton Tel BLU 4685
Frost Chas W (105 Hamilton av) died Apr 21 1933
FROST COAL & OIL CO Coal Fuel Oil & Wood Dealers 488 Neponset av Neponset Bridge Neponset Tels TAL 1500-1501-1502 See right top lines
Frost Danl T (Edna D) mgr 35 Wash h150 Milton 9083M
Frost Eben r77 Hamden cir
Frost Frank (Mary L) auto rpg rear 471 Hancock 3501 h55 Albion rd 4699
Frost G Marion cash 1229 Hancock r55 Albion rd

FROST COAL & OIL CO.
Coal, Fuel Oil—"ANY FUEL"—N. E. Coke, Wood
Deliveries Cover Entire City TALbot 1500 - 1501 - 1502

Frost Harvey r77 Hamden cir
Frost Lawrence W (Ina M) mach h77 Hamden cir 2799W
Frost Ruth E (wid Chas W) h105 Hamilton av
Fruth Anna L bkpr r39 Franklin r1457 Furnace Brook pkway
Fruth Edw J (Marie T) elect h502 Willard 4426W
Fruth Eleanor P r142 Hall pl
Fruth Frank X (Scholastica) opr h1457 Furnace Brook pkway
Fruth John W (Hazel) ship joiner 90 River h81 Rodman 0107W
Fruth Jos C (Alma E) elect h1453 Furnace Brook pkway
Fruth Jos W (Mary E) mach h142 Hall pl 0722W
Fruth Mary C clk r1457 Furnace Brook pkway
Fruth Mary M bkpr 1463 Hancock r142 Hall pl
Fruzzetti Albert E (Cath) mach h27 Arthur 1142M
Fruzzetti Edith A clk r53 Arthur
Fruzzetti Guido (Edith) shipwkr h53 Arthur 8091W
Fry Jesse L (Ruth M) ins adjuster h221 Arlington Pre 5955
Fryar Jas F (Ellen E) meter rdr R3 City Hall h35 Darrow 3168W
Fryar Mary E mus tchr 35 Darrow h do
Fryar Paul E rem to Pawtucket R I
Fryar Wm H r35 Darrow
Frye E Mervyn (Helen H) drftsmn h34 Pope
Frye Jean Mrs bkpr 10 Sterling
Frye Jos receiver 18 Chestnut h at Dor
Frye Mildred R Mrs tchr NQHS r34 Cheriton rd Pre 0475
Frye Oscar H P acct h37 Edgewater drive
Frye Walter C (Cath A) clk r6 Marlboro
Frye Wm C (Mildred R) sales h34 Cheriton rd Pre 0475
Fryer Frank (Doris) pntr h405 Furnace Brook pkway
Fryer Geo A (Cath) stove mkr h54 Summer
Fryett Robt S sales 1536 Hancock r at Dor
Fryett Sam A (Edith M) supvr h12 Hodges av 3584W
Fuchs Anthony (Adelina) chauf h11 Becket
Fucillo John barber 295 Newport av r at Rockland
Fuge Amy L sten r185 Beale
Fuge Arzelia S (wid Wm H) h105 Centre
Fuge Herbert T ptrnmkr h185 Beale
Fuge Wm S lab r105 Centre
Fuller Alex K (Arlene K) drftsmn h52 Graham
Fuller Allan B (Helen M) city lab h44 Charles wd 1
Fuller Berwin E (Helen E) sales h14 Putnam apt 1
Fuller Brush Co Belle G Porter mgr 1153 Hancock 3799
Fuller Buell R r84 Faxon rd
Fuller Camille B (Gladys M) fore 368 Copeland h13 Linden ct 8881W
Fuller Chas H sales r Forest av
Fuller Edgar C (Etta) clk r293 Fayette
Fuller Eliz H Mrs h84 Faxon rd 1241W
Fuller F Wesley (R Lena) agt 368 Copeland h80 Hall pl
Fuller Geo F jr (Mildred E) clk h58 Royal 5463J
Fuller Henry J student r41 Rawson rd
Fuller Hubert W (N Josephine) granite wkr 368 Copeland h58 Kent
Fuller Jas E (Bertha C) com trav h41 Rawson rd 2464J
Fuller John (Mary A) jwlr h62 Botolph 4891M
Fuller John W msngr Granite Trust Co 1400 Hancock r84 Faxon rd
Fuller Mabel D (wid Chester) bkpr h157 Vassall
Fuller Mary (Mrs Jas) died Jan 2 1933
Fuller N Josephine Mrs C S pract h58 Kent
Fuller Nellie W (wid Russell D) r29 Ocean
Fuller W Howard elect 671 Hancock h at Neponset
Fuller Walter C (Loretta H) plmbr r9 Oakridge rd
Fuller Warren E (Emma A) fore h33 Vershire 2914M
Fullerton Raymond W sales r224 Granite
Fullerton Robt S (Celia M) sales h135 Highland av 7784M
Fulmore Beatrice sten r100 Bay View av
Fulton Alex (Margt M) ptrnmkr h21 Avalon av
Fulton Edith J (wid Jas E) h83 Tyler 0613W
Fulton Frank S (Virginia M) sales h184 Davis 7602W
Fulton Jas E died Mar 14 1933
Fulton Reginald H carp r83 Tyler
Fultz Walter H (Sallie) comp h32 Carle rd 2902M
Fumarolo Carl F barber 701 Adams h at Ros
Funnell Robt K factory wkr r40 Wollaston av
Funnell Wilfred G (Nina W) phys 40 Wollaston av h do 3335
Furber Chas L credit mgr 15 Hayward h at Milton
Furbish Chas A (Lizzie M) r20 High
Furbish Clifton G (Helen M) auto rpg 23 Farrington h33 Appleton
Furey Jas r15 Nevada rd
Furey Jas T (Mary) stonectr h26 Kidder
Furey Robt F (Nora V) mach h282 Highland av
Furfari Louis (Eliz M) barber 1094 Sea h1254 do
Furley Arth E (Doris) h44 Bay State rd
Furlong Edw sten 130 Granite r at Braintree
Furlong Henry W (Constance M) civ eng h67 Cedar 0891W
Furlong Michl A (Mary F) iron wkr h81 Macy
Furnald see Fernald
Furnald Channing T (Esther M) investigator h15 Graham ter 6547W
Furnald Henry P court officer h60 Butler rd 3819R
Furnald M Lizzie constable h90 Wash 5619W
Furnald Thos E (Ruth I) h51 Edwards 1279
Furness Edw M mgr 33 Union r at Camb
Furningham John (Anna) lab h27 Kent
Furniss Alfd B (Florence B) elect h98 Scotch Pond pl
Furniss Everett A (Ethel) clk h76 Bway
Fusco Andrew hlpr r98 Franklin
Fusco Andrew (Antonina) pdlr h61 Water
Fusco Sam (Adelina) shoe rpg 159 Water h98 Franklin
Fyfe Chas S (Margt M) mach h66 Raycroft
Fyfe Fredk A (Helen C) meats h598 Adams 5250R
G A R Hall 8 Adams
G & H Laundries Inc Jas C Horne pres-treas 43 Fayette Pre 1221
G & K System Inc Robt Goodman pres Max Bronstein treas household gds 1485 Hancock Pre 6810 office 1479 do R15
G & P Engraving Co (Henry Pletsch) 76 Woodbine 1684M
Gabriel Chas J rem to Braintree
Gabriel Geo plmbr r65½ Grafton
Gabriel Isabel D r65½ Grafton
Gabriel Jas (Clara F) shipftr h65½ Grafton
Gabriel John (Nellie) eng h94 Russell
Gabrielson Alfd A (Helen E) carp h34 Station
Gacicia Frank cementwkr r45 Water
Gacicia Grace r45 Water
Gacicia Peter (Anna) rstr 45 Water h do
Gacicia Philip (Lena) lab h30 Pearl
Gacicia Philip J cementwkr r45 Water
Gacicia Theresa sec r45 Water
Gaetani Louis J tchr Trade sch r at Weymouth
Gaetz Kathleen M tchr Adams Shore sch r25 Greenleaf 0011
Gaffey Edw J (Anna M) fore h173 N Central av 6254W

Gaffey Jas H (Virginia A) sales mgr h174 Belmont 4313M
Gaffney Henry J (Vendla) ins agt 1245 Hancock R34 h94 Bayfield rd South
Gaffney Lucilla C (wid Wilfred J) r189 Arlington
Gage Emma L (wid Geo E) r215 Adams
Gage Ernest A auto mech 254 Wash r at Braintree
Gagliardi Christofero (Libva) lab h94 Edwards
Gaglione Jos (Laura) pntr h85 Sumner
Gagne F Bentley auto mech r554 Sea
Gagne Frank X (Alice M) clk and constable h554 Sea
Gagnon Amedee lab r23 Des Moines rd
Gagnon Ephraim A rprmn 954 Hancock h123 School
Gagnon Ernest L auto mech r28 Mascoma
Gagnon Gedeon (Mary) ldgh 23 Des Moines rd h do
Gagnon Jos D (Kathryn F S) chauf h14 Oak av
Gagnon Theophilus E (Anna L) mgr h28 Mascoma Pre 2417
Gahm Sebastian (Marion G) drftsmn h27 Belmont
Gaides Jos (Sarah J) sales 130 Granite h333 Water
Gaidys Chas (Sophie) meatctr 48 Billings rd h108 Vassall
Gaige Wm C tchr NQHS r66 S Central av 7277R
Gaines Emma S Mrs cook 1 Chestnut h259 Presidents la
Gaines Henry F (Emma S) janitor 1295 Hancock h259 Presidents la 5474W
Galante Dominic tlr 9 Temple r41 Harrington av
Galante Eustachio (Assunta) mason h78 Union
Galante Genaro (Louise) lab h177 Quincy av 9449R
Galante Josephine M clk r177 Quincy av
Galante Nicola (Lillian) lab h16 Alden
Galante Nicola (Loretta) lab h152 Main
Galberg Harold P died Jan 16 1933
Galbraith Emerson M (Dorothy M) auto mech 131 Hancock h324 Atlantic
Gale Geo S (Lillian) clk h99 Newbury av
Gall Penelope matron 114 Whitwell r144 do
Gallagher Alice M clk r16 Appleton
Gallagher Bros Co John J Gallagher pres-treas contrs 14 Depot Pre 1082
Gallagher Cath M r16 Ballou
Gallagher Danl F clk 2 Wash h72 Spear
Gallagher Danl J r181 Beale
Gallagher Edw J (Mary A) ctr h16 Appleton 0617W
Gallagher Edw J jr (Lucie M) traffic mgr h4 Herbert rd Pre 1910
Gallagher Eileen K clk r16 Appleton
Gallagher Eliz L r16 Ballou
Gallagher Francis L (Margt J) mgr h42 Rock Island rd
Gallagher Geo A (Alice M) clk RyMS h76 Freeman
Gallagher Hannah A (wid Patk) bkpr h72 Royal 7611J
Gallagher Helen I sten r75 French
Gallagher Henry A (Kath L) (Gallagher News Co) 14 Depot h1374 Quincy Shore blvd 1676
Gallagher Henry T (Philomena A) h120 Putnam 4502
Gallagher Jas (Sarah) shipftr h72 Lawn av
Gallagher Jas C (Eliz M) h174 Elm 1945W
Gallagher Jas G (Helen G) plmbr h33 Connell
Gallagher Jas L chauf r75 French
Gallagher Jas L fore 14 Depot r120 Putnam
Gallagher Jas T (Mary A) meatctr h75 French 7051J
Gallagher John F clk r197 Wilson av
Gallagher John J (Rita M) pres-treas 14 Depot r120 Putnam
GALLAGHER JOHN J Pres John J Gallagher Inc 100 Federal av and Vice Pres Quincy Trust Co 1486 Hancock h at East Milton
Gallagher John J Inc John J Gallagher pres J L Berry treas Wm P Gallagher genl mgr masons supplies 100 Federal av Pre 1911 and 226 Water
Gallagher John M (Anne V) mgr 226 Water h at Weymouth
Gallagher John P (Eliz) plmbr h197 Wilson av
Gallagher Jos D (Isabell) h8 Silver
Gallagher Jos E (Gertrude M) druggist r57 Rogers
Gallagher Jos S mgr 14 Depot r120 Putnam
Gallagher Jos T crossing tndr h72 Spear
Gallagher Laura E (wid Henry G) h67 Hovey
Gallagher M Louise tchr r72 Royal
Gallagher Margt F clk r72 Lawn av
Gallagher Margt M bkpr 15 Hayward r at Mattapan
Gallagher Marie A bkpr 14 Depot r120 Putnam
Gallagher Marion E maid 78 Kemper
Gallagher Martina C h56 Tirrell 2036W
Gallagher Mary E r197 Wilson av
Gallagher Neil P (Bella) welder h23 Lawn av
GALLAGHER NEWS CO (Henry A Gallagher) Newspaper Delivery Service 14 Depot Tels PRE 1081-1082 Atlantic Branch 86 Sagamore Tel GRA 1377R See News Dealers Dept
Gallagher Patk J mgr 75 Franklin r12 Marsh
Gallagher Paul E student r197 Wilson av
Gallagher Paul G lab r16 Ballou
Gallagher Robina L bkpr 600 Southern Artery r72 Lawn av
Gallagher Rodney P (Elsie) ins h44 Hillside av 4463R
Gallagher Sam J (Agnes M) elect h193 Belmont
Gallagher Wm J (Eliz A) chauf h84 E Squantum 3539M
Gallagher Wm J clk h82 Granger
Gallagher Wm J egg candler h44 Conant rd 1866M
Gallagher Wm P (Evelyn G) gen mgr 100 Federal av h68 Cedar 6409
Gallaher Philip H (Martha) sales h106 Marlboro 5133W
Gallahue Jas F (Marion) gro h1 Crest 4466W
Gallant Chas A (Ruth E) dental mech h203 Highland av
Gallant Edmond J (Mary A) shoectr h71 Connell
Gallant Edmund C r1092 Sea
Gallant Frank J (Dorothy A) riveter h24 Moore
Gallant John A (Annie J) ironwkr h1092 Sea
Gallant John B (Alice F) auto mech h14 Brinsley
Gallant John J (Marguerite) lab h83 Cleverly ct
Gallant Louis L (Julia A) lab h26 Chubbuck
Gallant Mary E r1092 Sea
Gallant Simon L auto rpr r32 Appleton
Galleher Eleanor M tchr QHS r at Camb
Galligan Alma M tchr r69 Monroe rd
Galligan Anna T Mrs h125 Wash apt 7
Galligan Anna V tchr r69 Monroe rd
Galligan Francis J lwyr 1479 Hancock R9 Gra 3065 r69 Monroe rd
Galligan Frank servicemn 9 Franklin r at Brockton
Galligan Jas E shpr 2 Weston av r49 Brook
Galligan John E gasftr r69 Monroe rd
Galligan Mary A (wid Jas H) h69 Monroe rd 0865M
Galligan Philip F (Anna M) shpr h155 Holbrook rd
Galligan Waldo A sales 180 Old Colony av r69 Monroe rd
Galliher Edmund r407 Palmer
Gallivan Geo J (Alice V) msngr 1486 Hancock h65 Hughes
Gallo Cesida (wid Donato) h42 Brooks av
Gallo Gerald (Parina F) stonectr 201 Quincy h45 Hughes
Gallo Pasquale (Mary) barber 226 Sea h do
Gallo Venanzio r42 Brooks av
Gallop Nelson (Doris M) pntr h26 Whiton av
Galloup Ida E (wid Louis S) r141 Presidents la
Gallozi John (Nancy) screenmkr h294 Willard
Gallup Marion E student ENC r181 Beach
Galvin Annie C bkpr h57 West 1205M
Galvin Eleanor h32 Greenleaf pl 1724W
Galvin Emma (wid John J) h365 Furnace Brook pkway 4679M
Galvin Grace T insp r85 Garfield
Galvin Helen M sten r15 Cranch
Galvin Jas J (Christine M) chauf Eng 1 h27 Garfield 6081
Galvin Lawrence J (Nellie A) police 442 Southern Artery h87 Garfield 7367J
Galvin Lawrence J jr r87 Garfield
Galvin Mary E r85 Garfield
Galvin Percy E shoewkr h85 Garfield

Galvin Timothy D lab r85 Garfield
Galvin Timothy J (Margt A) stonectr h15 Cranch 1547R
Galvin Walter D prntr r87 Garfield
Galvin Walter J sales r15 Cranch
Galvin Wm P (Doris E) auto tester h1 Arnold
Gamache Chas J mach h245 Copeland
Gamache Fedeline (wid Chas) h245 Copeland
Gamache J Damas (M Josephine) linemn h10 Gertrude av 2518W
Gamage Gladys B nurse r16 Briggs
Gamage Linwood E joiner h16 Briggs 6273M
Gambino Dimo (Jennie) lab h150 S Walnut
Gamble Jas A (Sadie J) (Jas A Gamble & Son) h25 Overlook rd 5478W
Gamble Jas A & Son (Jas A and Melville C) gros 1551 Hancock 2323
Gamble Major C (Etta) (Gamble's Garage) h44 Endicott
Gamble Melville C (Mildred M) (Jas A Gamble & Son) h35 Agawam rd 3699W
Gamble Thos (Eliz) driller h64 Bway
Gamble's Garage (Major C Gamble, Edwin C Day) auto rpg 180 Independence av Pre 0936
Gammell Isabelle (wid Geo) r94 Greenleaf
Gammon Thos L (Margt E) mgr pub burial places R2b City Hall h18 Oval rd 2765W
Gangi Anna J r345 Wash
Gangi Luigi (Vincenzina) lab h345 Wash
Gangi Natale mach r345 Wash
Gangi Nellie r345 Wash
Gangi Peter auto mech r345 Wash
Ganley Eileen L sten r60 Marshall
Ganley Jas T (Louise) com trav h60 Marshall 7631R
Gannett Howard (Eliz H) h6 Flagg 1817J
Gannett Pearley E fore r498 Willard
Gannon Alfd G (Maude) asst mgr h47 Whiton av
Gannon Doris E sten 1400 Hancock R65 r279 Wash
Gannon Edw W (Mary L) sales h84 Tyler 8756
Gannon John T opr 954 Hancock r at E Weymouth
Gannon Robt E (Ethel A) sales h7 Shore av 5907
Gannon Thos J h279 Wash
Gannon Walter F mgr 1229 Hancock h at Arl
Gansouenat Rodegonde Mrs drsmkr 1419 Hancock R4 Gra 3749 h do
Ganter Willard auto mech 338 Wash h at Dor
Gantert Jos F (Ora P) mach h105 Holmes
Gantley John J (Evelyn G) insp h107 Lenox 6153
Gantley Thos J chauf r11 Shoreham
Ganzel John C (Helga S) clk 349 Newport av h52 Buckley
Ganzel Lloyd D (Gladys) USM h12 Clark
Ganzel Rupert K (Sarah E) com trav h207 Everett apt 5 Gra 5432M
Garaian Oscar shoe rpg 161 Beale r67 Brook
Garbarino Fredk (Mary) h38 Edwards 3961W
Garbarino Lewis E (Doris R) chiropodist 1445 Hancock R205 Gra 3609J h293 Wash 8312M
Gardelin John O F (Mabel V) sales h71 Narragansett rd 8318W
Gardella Edw J (Mildred R) buyer h76 Pope 4227J
Gardenier Norman H (Sarah E) h169 Beach 4122M
Gardiner C P & Son (Carmi P and Theo C) contrs 3 Myrtle Pre 6308
Gardiner Carmi P (Sarah G) (C P Gardiner & Son) h3 Myrtle Pre 6308
Gardiner Cora M Mrs h81 Billings 1435R
Gardiner Frances L clk 37 Billings rd r71 Montclair av
Gardiner Frances M bkpr h51 Shirley
Gardiner Frank A (Oleva C) fore h71 Montclair av 1896M
Gardiner Geo W (Bertha M) chauf h59 Mill
Gardiner Granville S A (Eliz) sales h212 N Central av 6104J
Gardiner Jas L (Eleanor J) sales h45 Algonquin rd 8605J
Gardiner Jessie S (wid Peter) r45 Comlth av
Gardiner Ruth G tel opr r3 Myrtle
Gardiner Sidney L clk r81 Billings
Gardiner Theo C (Amy I) (C P Gardiner & Son) h179 Atlantic
Gardiner Wm H (Eleanor) broker h47 Middlesex 9079
Gardner Addie M (wid Arth C) h40 Berlin 5648
Gardner Alex (Marjorie) drftsmn h13 Whiton av
Gardner Alfd H (Mary E) h1303 Sea
Gardner Arth W (Vivian G) sales h55 Glover av apt 3
Gardner Bldg 656 Hancock
Gardner C Harvey (Frances M) auto rpr h294 Billings rd
Gardner Cameron H (Marjorie H) elect h57 Wayland 1037W
Gardner David A (Wilhelmina) boilermkr h55 Union
Gardner Edw L (Ruth R) chauf 130 Granite h rear 12 Roberts
Gardner Eleanor clk r62 Chapman
Gardner Eliz (wid Wm M) h9 Winthrop pl
Gardner Fred sales 304 Wash h at Rockland
Gardner Geo F (Margt A) h173 School
Gardner Geo W clk r71 Glover av apt 6
Gardner Grace C (wid John H jr) sec 47 Beale h62 Chapman 0550
Gardner Harold A (Mary E) clk RyMS h116 Norfolk
Gardner Ida M bkpr r22 Linden pl
Gardner Irving C (Edna S) auto mech h79 Franklin av 3931J
Gardner John J (Mary E) real est 10 Macy h do
Gardner Jos D (Edna E) sales h49 Summit av 2046R
Gardner Lucy B (wid Chas F) h7 Rawson rd 3197W
Gardner Lyman W constable r9 Winthrop rd
Gardner Mabel F Mrs supvr Granite Trust Co 1400 Hancock h234 Everett 5815W
Gardner Mary C Mrs bkpr 2 Holbrook rd h58 Holmes apt 15
Gardner Merle J clk r10 Macy
Gardner Paul H (Gladys M) mach h183 Holbrook rd
Gardner Percy H (Alice G) acct h33 Willet
Gardner R Wayne (Carrie M) pres 23 E Elm av h99 Highland av
Gardner Richd J (Mina W) sales h291 Newport av apt 24
Gardner Richd S (Annie L) chauf h317 Copeland 3704M
Gardner Richd S jr (Olive M) chauf 130 Granite h105 Independence av
Gardner Roger sales 53 Mass av r at Weymouth
Gardner Steph F (Mabel F) sales h234 Everett
Gardner Thos M died Jan 16 1933
Gardner Wallace (Helen T) mach h85 Hollis av 0219M
Gardner Walter (Nellie A) photo h71 Glover av apt 6
Gardner Winnifred sec 954 Hancock r18 Saville av
Garey see Geary
Garey Chas W phys 18 Russell pk h do 1696
Garey Chas W jr clk r18 Russell pk
Garfield Leo J (Ethel F) chauf 117 Lancaster h11 Lawn av
Gargano Anthony usher r59 Canal
Gargano Emilio (Mary) plstr h59 Canal
Gargaro Alfd (Lupe) civ eng h294 Willard
Gargaro Gene marble setter r156 Crescent
Gargaro Gilda D opr r156 Crescent
Garity see Garrity
Garity Anna L bkpr 130 Granite r41 Richie rd
Garity Annie M (wid Philip F jr) h41 Richie rd 0498R
Garity Frank E custodian 24 High School av r41 Richie rd
Garity Helen G tel opr r41 Richie rd
Garity Jos I carrier 2 Wash h30 Elm
Garity Marion M hrdrsr r41 Richie rd
Garity Philip F h559 Willard
Garland Frank R (Grace H) clk h10 Gilmore 5842
Garland Jos T (Beatrice L) fore 75 Adams h at Weymouth
Garland Marvin K (Florence A) stmftr h38 Carlson 9773R
Garland Wm W student ENC r23 E Elm av
Garlick Rudolph (Iva M) mach h67 Goddard 0927M

QUINCY CHAMBER OF COMMERCE

INFORMATION BUREAU

1535 Hancock Street Tel. PRE. 1480

Garmory Geo J lab r72 Rodman
Garmory Mary (wid John) h72 Rodman
Garneau Chas J (Ellen M) druggist h735 E Squantum
Garneau Ellen M Mrs PO sub sta and var 735 E Squantum h do 2374
Garnett Mary J Mrs lndywkr r112 Turner
Garrard Glenn (Mary L) elect r25 Flynt
Garrett Edw W (Annie W) chauf r334 E Squantum
Garrichi Angelina r247 Quincy av
Garrichi Mary clk r247 Quincy av
Garrichi Nicholas (Jennie) rigger h247 Quincy av
Garrick F Nathalie student r24 Florence
Garrick Florence M Mrs h24 Florence
Garrick Marian R r24 Florence
Garrison Evangeline E student ENC r23 E Elm av
Garrison Jas H (Caroline D) prof 23 E Elm av r do
Garrity Agnes T drsmkr 13 Cottage r do
Garrity Chas S bkpr h16 Greene
Garrity Eliz A (13 Cottage) died Oct 4 1933
Garrity Helen G h13 Cottage 1236
Garrity Jos I var 560 Willard h30 Elm
Garrity Kath F tchr r30 Dysart
Garrity Kath V (wid Nicholas) r217 Franklin
Garrity M Eileen nurse 142 Upland rd r do
Garrity Marguerite I r142 Upland rd
Garrity Philip (Celeste M) stmftr h34 Hanna
Garrity Sarah E (wid John B) h142 Upland rd 2068M
Garron Jas (Cath) r31 Ridgeway
Gartland Edw V (Mary L) civ eng h111 Colby rd 6022M
Gartner Rheta M (wid Carl) h16 Ridgeway 7264W
Garvey Thos (Eliz) rem to B
Gasgoine G Norman (Virginia L) dist mgr h195 Upland rd apt 34
Gasparri Armando V (Mary) fore h24 Sunnyside rd
Gasser Alex C mgr 1495 Hancock r at Braintree
Gassett Ella A (wid Wm H) h18 Huntly rd 1616R
Gassett Emilie A clk R5 City Hall r18 Huntly rd 1616R
Gassett Mary L sten r42 Ellington rd
Gassett Wm G (Annie H) clo designer h42 Ellington rd 3377
Gassett Wm H clk r42 Ellington rd
Gaston Jas J (Irene J) ptrnmkr h61 Quincy
Gatchell Fred A (Grace A) eng r21 Albany
Gatcomb Maurice I (Cora E) fore h16 Bigelow
Gately Jos M (Mary V) acct h42 Elliot av 2692
Gately Philip S (Edna L) carrier 2 Wash h37 Braintree av 7538J
Gately Robt F (Olga M) buyer h22 Price
Gatens Jas C (Constance R) sales h13 Freeman
Gates Francis S (Doris) glass ctr h313 Highland av 1706M
Gatti Nicola (Loreta) stonectr 86 Liberty h92 Quincy
Gaudet Geo G r19 Baxter
Gaudet Germaine F (Jennie) janitor 1642 Hancock h19 Baxter
Gaudet Madeline sten r19 Baxter
Gaudet Ralph L acct r19 Baxter
Gaudet Stanley W clk r19 Baxter
Gaudette Della tchr Mass Fields sch r65 Adams 3052
Gaudiano Angelo P (Anna) police 442 Southern Artery h320 Fayette
Gaudiano Genevieve (wid Fillipo) gro 112 Cross h81 Miller 2105
Gaudiano Michl (Pauline M) sales 160 Copeland h79 Miller
Gaudiano Nancy I r81 Miller
Gaudiano Santino A mgr 160 Copeland r81 Miller
Gaudreau Eug A (Essie) asst fore h21 Ruggles 3589M
Gaudreau Eug A (Mary) lab h62 Whiton av
Gaudreau Louis E r891 Sea
Gaudreau Louise L r21 Ruggles
Gaudreau Russell clk r21 Ruggles
Gaudreau Victor E (Mary V) civ eng h182 Atlantic 1312W
Gaul Jas J driver r70 Cliff
Gaul Jas P (Cath J) carp h70 Cliff
Gauld Bruce F mach rpr r12 Plymouth
Gauld Jane (wid John) h12 Plymouth 3604M
Gauld Mary J bkpr 49 Beale r12 Plymouth
Gauld Robt M clk 1592 Hancock r12 Plymouth
Gauthier Beatrice K (wid Jos J) h11 Taylor
Gauthier John J clk 125 Montclair av r11 Taylor
Gauthier Jos J (11 Taylor) died Dec 18 1933
Gavaza Geo V (Josephine M) pres B h41 Norton rd 8727M
Gavaza Geo V jr student r41 Norton rd
Gavel Anna E clk r79 Belmont
Gavin A L h146 Waterston av
Gavin Blanche M r43 Presidents la
Gavin Fredk F (Helena V) broker h169 Fayette 1107
Gavin Helen H asst probation officer 8 Coddington r43 Presidents la
Gavin Margt F tchr Francis Parker sch r30 Dysart 5195J
Gavin Marguerite C tchr mus 1245 Hancock R20 r43 Presidents la 9481
Gavin Mary E r30 Dysart
Gavin Sarah M h43 Presidents la 9481
Gavin Wm A (Mary A) h30 Dysart 5195J
Gaw Albert J (Mary) clk h320 Fayette 1873W
Gaw Jas (A Louise) book bndr r320 Fayette
Gay Helen (wid Albert) lndywkr r57 Summer
Gay John H (Vera P) h51 Cleaves
Gay Lillian S bkpr 15 Temple h at N Weymouth
Gay Marguerite K student r57 Summer
Gay Marion R sec r270 Billings rd
Gay Reginald H (Ruth P) sales h29 Herbert rd Pre 2266
Gay Wm A (Ella M) carp h270 Billings rd 4398J
Gaylord Frank r46 Chestnut
Gearin Eliz T r206 South
Gearin John F h206 South
Geary see Gerry
Geary Annie M (wid Michl B) h82 Grove 7943M
Geary Dennis M carrier 2 Wash h at SB
Geary Helen F Mrs r122 Atlantic 7512M
Geary Jas E sales r82 Grove 7943M
Geary Jos M (Kath F) sales h42 Hamilton av 4715
Geary Jos M jr clk r42 Hamilton av
Geary Mary A tchr r82 Grove
Geary Norah E (wid Danl) h25 Dysart 1827M
Geddes Edw H (Nellie M) fore h29 Spear 0521W
Geddes Emily r46 Gannett rd
Geddes Frank M clk 1404 Hancock r at E Milton
Geddes Harriet L (wid Jas B) h34 Elm av 4596
Geddes Jas B died June 10 1932
Geddes John H (Ethel L) tel opr h72 Holyoke
Geddes Mabelle dental hygienist r29 Spear
Geddes Sam (Jennie) lab h119 Quincy
Geddes Warren N (Alice N) clk h30 Newbury av 6224W
Geehr Edw C (Helen) asst mgr h94 Elm 7668
Geekie Jas (Annie) barber h88 Atlantic
Geer Robt A (Anna) var 106 Franklin h at Braintree
Gegenheimer Archie L (Margt A) bakery 501 Beale 5968 h at Milton
Geiger Aug C hlpr r66 Sagamore av
Geiger Madeline T student r66 Sagamore av
Geiger Mary R sten r66 Sagamore av
Geiger Mathilda T (wid Max) h66 Sagamore av 7112M
Geiger Max died June 15 1933
Geishecker John A sales h12 Bass apt 6

GREEN "O" DIRECTORIES GIVE SERVICE

Geiskopps Jos r6 Moreland rd
Geissler Carl O (Helene L) furrier h11 Albany 7631M
Geist Eliz H Mrs h445 Newport av 3853W
Geist Robt L patent atty B r26 Apthorp
Gelas Antoine (Eugenie) brdrsr h111 Hollis av 6784W
Gelas Jean student r111 Hollis av
Gelas Marius clk 233a Atlantic r111 Hollis av
Gelinas Josephine M tchr Willard sch h at Rockland
Gellatly Norman S (Olga M) mus tchr 1159 Hancock apt 6 h do 1869W
Gelormini Raymond drftsmn 15 Hayward h at W Medford
Gelotte Anna L sec 1400 Hancock R54 r88 Goddard
Gelotte C Otto E (Ida M) insp h26 Bennington 2572W
Gelotte Ernest N (Vera M) archt h70 Alton rd 7403R
Gelotte Margt U clk 1400 Hancock R33 r26 Bennington
Gelotte Oscar R clk r26 Bennington
Gelotte Wm (Anna L) sales h88 Goddard 8358W
General Palmer Branch Library Mabel E Coriati librarian 40 Pelican rd
Genereau Edmund F meter rdr 1370 Hancock h162 South
Genereux G Alfd (Alice B) auditor h92 Colby rd 5150
Genero Ernest R r108 Cranch
Genero Frank T (Mary F) chauf Ladder 4 h108 Cranch 4795M
Genge Wm D died June 7 1933
Gentile Antonio (Margt) shoewkr h85 Taber
Gentile Loranda opr r85 Taber
Gentile Raffaele pntr h37 Union
Gentile Richd driver r85 Taber
Gentilucci Gerardo (Filomena) tlr h10 Bedford 2589W
Gentry C Agnes bkpr r14 White
Gentry Ernest C (Susan M) tel insp h14 White 6678
Gentry Ernest C jr student r14 White
Gentry F Margt sales r14 White
Gentry Robt A student r14 White
George Deeb (Mary) shoewkr h553 Wash
George F Bryan Post VFW meet 2d and 4th Mon at Elk's Hall
George Ferris (Jessie) lab h535 Wash
George Fred D com artist r553 Wash
George Harry cook 1267 Hancock r15 Upland rd
George L Gill Lodge No 146 IOOF meet 1st and 3d Thurs 1356 Hancock
George Lillie B (wid Edmund F) r74 S Central av
George Louis A (Alice) lwyr 1479 Hancock R10 Gra 2488 h11 Vine av 9116
George Mitchell F fruit 537a Wash r535 do
George Simon A (Jennie) mtlwkr h141 Elm 5981
George Sterling W (Gertrude C) rigger h90 Arnold
Georgian Apartments 100 Wash 8805
Georgian Parisis (Bessie) sales h131 Dorchester 3491M
Georginis Jas pres 699 Hancock h at SB
Geraci Providence (wid Anthony) r48 Sumner
Geraldi Anna M sales 1473 Hancock r391 Water
Geraldi Chas A (Paulina) barber 74 Billings rd and (Sparton Sandwich Shop) 257 Water h259 do
Geraldi Giuseppe (Benedetta) shoerpr h391 Water
Geraldi Lila A r259 Water
Gerard Wm D (Laura C) mgr h67 Campbell
Gerber Louis (Mollie) gro 592 Wash h76 Sixth av
Gerdman Victor S (Mary L) furn mvr 17 Warwick Pre 0540 h do
Gerhard Mabel (wid Wm L) died Dec 27 1932
Gerich Mary E clk 1435 Hancock r247 Quincy av
Gerlach Clinton A drftsmn r18 Algonquin rd
Gerlach Frank C (Sarah E) cash h18 Algonquin rd 3474R
Germain Chas F (Cath M) asst eng h162 Elmwood av
Germain Francis J r72 Cranch
Germaine John F (Edna H) civ eng h81 Brook apt 16 Gra 8504W
German Celia Mrs h10 Cherry apt 3
German Wilfred auto mech 1125 Hancock h26 Lawrence av
Gerrior Blanche E brdrsr r18 Furnace Brook pkway
Gerrior Clifford B (Mary J) sales 75 Adams h25 Fifth av
Gerrior John J (Nora E) eng 351 Southern Artery h49 Putnam 5152
Gerrior Maurice J (Helen) lab h149 West
Gerrior Susan (wid Benj) r15 Grossman
Gerrior Theo B (Celia) opr r15 Grossman
Gerrior Victoria mach opr r8 Goddard
Gerry see Garey and Geary
Gerry Annie M (wid Michl W) died Dec 30 1932
Gerry Armond L (Helen C) carrier 2 Wash r at Braintree
Gerry Bernard B (Madeline A) pipe ftr h38 Kendall
Gerry Churchill tel eng h62 Ruggles 5145
Gerry Ella F (wid Arth C) died Jan 21 1933
Gerry Frank A lab r43 Young
Gerry Jas F (Mary E) countermn 1615 Hancock h75a Franklin
Gerry Lester F sales r288 Fayette
Gerry Louise (wid Bernard P) died Aug 19 1933
Gerry Margt A sten h43 Young
Gerry Wm B (Helen G) chauf Eng 2 h23 Myrtle 6596M
Gerstel Arth (Caroline) mgr h42 Palmer
Gerstel Fred W (Mary A) hdw 307 Newport av Pre 2779 h2 Becket Pre 5651
Gerstel Robt (Alice A) pntr h11 Felton
Gerstel Warren E (Ethel M) chauf 95f Beale h95g do 0982M
Gerth Josephine L (wid Ernest) r145 Milton
Gertrude A Boyd Council No 23 USWVA 24 High School av
Gervais Alex r17 Ridgeway
Gervais Ralph E r17 Ridgeway
Gervais Ralph T (Nettie M) eng h17 Ridgeway 7264J
Gervasi Fred J (Donandrea) prntr h69 Young
Gervasi Margt (wid Fred) bkpr h14 Gay 4121M
Gervasi Roger drftsmn 47 Miller r14 Gay
Gesmer Alex chauf r41 Beacon
Gesmer Henry student r41 Beacon
Gesmer Israel elect r41 Beacon
Gesmer Jos student r41 Beacon
Gesmer Kath F bkpr r41 Beacon
Gesmer Meyer A (Frances E) fruit 41 Beacon h do 0060J
Gesmer Ruth clk r41 Beacon
Gesswein Grace A bkpr r90 Garfield
Geyer Edwin C (Beatrice M) sales h171 Milton 7845M
Gherardi Fulgenico (Octavia) stonectr h63 Garfield
Gherardi Gino R (Lena M) stonectr h521 Willard
Gherardi Peter (Clara) mach h81 Nightingale av
Gherardi Scalo student r63 Garfield
Ghigli Adelphine M (wid Abr) h95 Merrymount rd
Ghigli John V radio wkr r95 Merrymount rd
Ghigli Robt G r95 Merrymount rd
Ghiglio Geralamo (Rose) cement wkr h72 Hall pl
Giacchetti Rocco (Rosina) fore h94 Edinboro rd
Giacchetti Vincent (M Josephine) lab h39 River 3037J
Giachetti Jos (DiBona Granite Works) 85 Vernon h57 Penn
Giacomo Esfidito lab r44 Kidder
Giacomi Jas lab h44 Kidder
Giacomozzi Angelo (Mary) lab h34 Penn 0741W
Giacomozzi Fred lab r34 Penn
Giannandrea Henry (Mary) mtlwkr h143 Palmer

Giannandrea Nina r143 Palmer
Gianopoulos Dionisios (Eva E) sales h41 Bedford
Giardino John J h206 W Squantum
Giardino Vincent T (Gladys M) plmbr h112 Everett 6098M
Giarrusso Clara (wid Giuseppe) h189 Liberty
Giarrusso Fererr drftsmn r14 High School av
Giarrusso Granite Co Inc Umberto Giarrusso pres-treas 28 Intervale Pre 1346
Giarrusso Reginald J r14 High School av
Giarrusso Salvatore V (Mary) pres 106 Columbia h14 High School av 8053W
Giarrusso Umberto (Serafina) pres-treas 28 Intervale h103 Standish av 7938M
Gibb Andrew (Annie) shipftr h7 Graham ter 6547J
Gibb Arch G (Fannie L) comr h317 Atlantic 4814M
Gibb Eliz (wid Jos) h86 Quincy
Gibb Jos J calker r86 Quincy
Gibb Marcia L (wid Jas M) died Feb 25 1933
Gibb Margt D sten r7 Graham ter
Gibb Phyllis T acct r317 Atlantic
Gibb Wm G (Mary A) bkbndr h15 Abigail av 7435W
Gibbons Chas H (Gertrude A) sales h41 Theresa rd 1186J
Gibbons Helen maid 55 Fenno
Gibbons Jos F chf clk 515 Quincy av r at Braintree
Gibbons Julia clk r22 Kendall
Gibbons Kathleen bkpr r41 Theresa rd
Gibbons Wm F clk 56 Newbury av r22 Madison
Gibbs Alex (Charlotte G) sales h47 Turner
Gibbs Chas W (Anna M) sales h20 Sumner
Gibbs Edw C (Gladys B) sales h21 Oval rd 4903W
Gibbs Ruel E (Emma) uphol h304 Water
Giberson Lon K (Constance) sales h710 Wash 1807
Giblin Margt A ftr h161 Billings 2121J
Gibney Earle B (Bertha W) boilermkr h50 Prospect
Gibson Alex (Muriel) drftsmn h86 Revere rd apt 2
Gibson Chas L (Mary V) sales h41 Carle rd 3328J
Gibson Edith I tchr Francis Parker sch h121 Butler rd 2127W
Gibson Eliza L (wid Roland E) h261 Safford
Gibson Elmira (wid Sam C) died May 22 1933
Gibson Esther tchr Squantum sch r121 Butler rd 2127W
Gibson Frederic M (Eliz M) dept mgr h14 Russell apt 21 Gra 3344M
Gibson Geo N (Gertrude) sales h97 Colby rd 3101M
Gibson Harold W (Nettie H) mach h3 Oak av
Gibson J Edw (Ebba S) acct h42 Hudson 4995
Gibson Julia O (wid Martin) r43 Bedford
Gibson Leon S (Josephine) pianos 353 Newport av h53 Wayland 8479
Gibson Leon S jr clk 677 Hancock r53 Wayland
Gibson Leslie W icemn r134 Franklin av
Gibson Paul fore r261 Safford
Gibson Roscoe P (Helen J) clk h87 Cedar
Giddings Clarence J (Hilda S) sec h85 Elliot av 1791W
Gieser Louis H (Marion J) real est h61 Ellington rd Pre 1718
Giesser Eliz F h281 Bellevue rd 1473R
Giesser Emma P r281 Bellevue rd
Giff Cora R tchr Wollaston sch h18 Grand View av apt 7 Gra 6333J
Gifford Edith J Mrs h21 Kemper apt 7 Gra 0487J
Gifford Frank C (Marie C) sales h166 Billings rd
Gifford Hazel R Mrs nurse 1245 Hancock R29 r9 Wampatuck rd
Gifford Herbert C (Harriet B) ins h205 Billings
Gifford Jas shoewkr h59a Rock Island rd
Gifford Margt C (wid Jas L) books 7 Soville h100 Wash apt 1
Giglio Anna student r38 S Walnut
Giglio Anthony (Bertha) chauf h39 S Walnut
Giglio Chas (Micheline) shipwkr r19 Union
Giglio Ignacious student r38 S Walnut
Giglio Margt E r38 S Walnut
Giglio Michl J (Mary) expmn r255 Hobart 5399R
Giglio Peter (Mary A) chauf h25 S Walnut
Giglio Rosalia (wid Frank) h38 S Walnut 4510
Giglio Salvatore buyer r38 S Walnut 4510
Giglio Sam chauf r38 S Walnut
Giglio Santo (Michelina) lab h17 Union
Giglio Sarah P r38 S Walnut
Gilbert Annie M (wid John B) h56 Monroe rd 5496M
Gilbert Chas H phys 909 Hancock h do Pre 1731
Gilbert Christine hrdrsr r29 Dorchester
Gilbert Eleanor M student r56 Monroe rd
Gilbert Eliz A (wid Chas L) r2 Old Coach rd
Gilbert Fredk W (Florence M) mach h36 Essex
Gilbert Jennie r15 Park av
Gilbert Jos W atdt 56 Federal av r at Abington
Gilbert Loretta M dental hygienist 4 Wash R5 r56 Monroe rd
Gilbert Margt A student r56 Monroe rd
Gilbert Norman J student r56 Monroe rd
Gilbert Percy C (Eliz S) sign pntr h21 Eustis 5303R
Gilbert Robt E (Helen E) pntr h15 Park av 1033M
Gilbert Roma I r56 Monroe rd
Gilbert Rose bkpr 1479 Harcock R15 h at Mattapan
Gilbert Vera T r56 Monroe rd
Gilbert Wm L (Mary G) hrdrsr h30 Watkins
Gilbert Yvette B r56 Monroe rd
Gilboy Fredk P (Laura G) ins h281 Beach 4771
Gilboy Margery L r281 Beach
Gilchrest Raymon fore 75 Adams h at E Braintree
Gilchrist Jas W (Jennie) mach h97 Goddard
Gilcoine Jas J r356 Granite
Gilcoine Jas J (Marion E) lab h173 Granite
Gilcoine John (Eliz A) h356 Granite
Gilcoine John P (Hilda) mason h24 Kent
Gilcoine Patk B (Mary G) mason h60 Parker
Gilday Felix A (Mary H) auditor h11 Edgeworth rd 3331J
Giles Alice E Mrs cook 382 Quincy av h26 Pearl
Giles Dorothy F tel opr r26 Pearl 2861W
Giles Georgiana (wid Jas B) maid 114 Whitwell h15 Linden ct 4438W
Giles Henry J (Jessie) h126 Main
Giles J Clifton (Carol A) chauf 56 Federal av r311 Billings rd
Giles John Q (Ethel C) clk 56 Granite h73 High
Giles John W sales 130 Granite r73 High
Giles Ruth M tchr QHS h34 Saville av
Giles Virginia R asst 40 Wash r15 Linden ct
Giles Wm R clk r35 Verchild
Gilfeather Wm F (Marion C) mgr 69 Kendall h71 Bayfield rd North 6699M
Gilfeather Wm J (Louise A) sales 69 Kendall h68 do
Gilkerson Avery W (Esther) lwyr B h39 Carle rd
Gill Caroline A clk r212 N Central av
Gill Carolyn r208 Billings
Gill Cath R maid 28 Glendale rd
Gill Chas E porter h208 Billings 3143W
Gill Chas M oiler 41 Wharf h56 Stewart
Gill Chas M jr clk r56 Stewart
Gill Cleo M r21 Clark
Gill Coleman (Annie) calker h47 Young
Gill Howard E clk h208 Billings 3143W
Gill Jas F r56 Stewart
Gill John E (Madeline) driver h242 Southern Artery
Gill Jos D (Nellie M) h34 Baxter av
Gill Jos P (Ida A) fishermn h57 Shennen
Gill Jos P jr r57 Shennen
Gill Mark J r21 Clark
Gill Martha M r97 Merrymount rd
Gill Mary clk r47 Young
Gill Nellie A r56 Stewart
Gill Patk F (Agnes B) h97 Merrymount rd 8217
Gill Penelope r47 Young
Gill Sarah (wid Mark B) asst custodian NQHS h21 Clark
Gillen Geo clk 69 Billings rd r at B
Gillen John J fruit 69 Billings rd h at B
Gillen John L jr r37 Vane apt 1
Gillen Nora H (wid John J) h50 Vane
Gillespie Alfretta Mrs cook 86 Greenleaf h65 do apt 2
Gillespie Burton G bkpr r150 Beale

Gillespie Herbert M (Della) eng h61 Presidents av 3020M
Gillespie John D (Marie B) ins h40 Butler rd apt 12 Gra 2955M
Gillespie Wm E (Alfretta) auto mech h65 Greenleaf apt 2
Gillette R Sumner (Marion S) sales h48 Grand View av 8214
Gilliatt Chas L (Mary A) pres-mgr 33 Newport av and v-p 1486 Hancock h71 Elm av 4078
Gilliatt Earl D treas 33 Newport av r at S Braintree
Gilliatt Ira F (Madeleine) driftsmn 33 Newport av h71 Elm av
Gilliatt Reginald W (Louise) janitor h1621 Hancock apt 8 Gra 5971W
Gillies Angus (Susanna B) rubber h131 Brook
Gillies Wm (Margt) mach h5 Graham ter 5899M
Gilligan Robt J (Clara) sales h164 Grand View av 8381
Gilligan Thos F plate wkr r85 E Squantum
Gilliland Don C (Agnes M) sales h112 Connell 5870R
Gillis Andrew J (Quincy Automotive Co) 234 Quincy av h at Braintree
Gillis Anna M nurse 114 Whitwell r8 Packards la
Gillis Arth asst mgr 100 Quincy av h at Dor
Gillis Arth C (Hildegarde) mgr 14 Depot h259 Harvard 8422R
Gillis Chas R rem to Weymouth
Gillis Danl A (Mary E) eng h243 Quincy Shore blvd 6249M
Gillis Danl W lab r15 Westford
Gillis Duncan A (Cath) pipeftr h66 S Walnut
Gillis Eliz maid 80 Prospect av
Gillis Esther C r166 Belmont
Gillis Euphemia (wid Malcolm W) r11 Dale av
Gillis Frank J (Theresa M) tel wkr h41 Cross
Gillis Hector (Isabella) h8 Packards la 5600W
Gillis J Alex (Cath F) carp h86 Montclair av 3140M
Gillis Jas D linemn h36 Brunswick
Gillis Jas F carp h162 Sumner
Gillis Jerome V (Margt J) carp h15 Beechwood 7378M
Gillis John A (Christine A) carp h91 South
Gillis John A (Mary T) sales h33 Virginia rd 1620
Gillis John A (Nora) shpr h17 Richard
Gillis John B auto supplies 9 Franklin 5955W r at Braintree
Gillis John E (Margt H) elect h51 Marlboro
Gillis John M (Mabel) polisher h2 Town Hill
Gillis John S lab h15 Westford
Gillis Jos D (Margt M) chauf h131 Copeland
Gillis Jos H (Mabel H) mach h37 California av
Gillis Jos J (Emma) carp h42 Field
Gillis Leo J dentist h166 Belmont
Gillis Malcolm r86 Montclair av
Gillis Margt hlpr 114 Whitwell r8 Packards la
Gillis Margt V bkpr r15 Beechwood
Gillis Marion E sten 1400 Hancock R72 r at Cohasset
Gillis Peter D lab r15 Westford
Gillis Ralph (Julia B) mach h66 Chapman
Gillis Wm E sales 1370 Hancock r at Braintree
Gillis Wm G (12 Mascoma) died Jan 13 1933
Gillis Wm J (Sadie) carp h49 Pleasant
Gillmor see Gilmore and Gilmour
Gillmor Clifford C (Florence M) boilermkr h161 Safford 7696R
Gillmor Florence M Mrs beauty shop 161 Safford h do
Gillon Thos F (Helen F) bgemstr h10 Hudson 7583M
Gilman Clarence H treas 162 Old Colony av h at W Rox
Gilman Dorothy C student r472½ Hancock
Gilman G Bertram (Grace S) sec 61 Wash h243 Billings rd 6257W
Gilman John F sales h472½ Hancock
Gilman Melvin (Mildred) mach h213 Quincy Shore blvd
Gilman Paul F atdt 453 Hancock r472½ do
Gilman Ralph M (Alma A) mgr h47 Billings 1675R
Gilman Richd I (Ethel W) auditor h210 Franklin 5451W
Gilman Robt P sawyer r64 Merrymount rd
Gilmartin Cath E student r96 Glover av
Gilmartin Eleanor M student r11 Harrison
Gilmartin Hugh (Mary T) fore h53 E Squantum 0835W
Gilmartin Jas B (Mary J) lab h96 Glover av
Gilmartin Jas J (Anna K) fore h91 Farrington
Gilmartin Jas J (Agnes M) police 442 Southern Artery h20 Moore 4835R
Gilmartin Jas P clk 18 Chestnut r53 E Squantum
Gilmartin Jos E (Ruth D) clk h139 Holbrook rd 5263W
Gilmartin Kathleen L clk 1400 Hancock R33 r53 E Squantum
Gilmartin Michl T (Winifred L) cranemn h11 Harrison
Gilmartin Rita M r43 Royal
Gilmartin Thos J lab r96 Glover av
Gilmartin W Fredk driver r11 Harrison
Gilmartin Walter H (Mabel H) mgr 233 Atlantic h20 Holmes
Gilmore see Gillmor
Gilmore Angus hlpr r31 Filbert
Gilmore Fredk W (Grace V) steel hardener h120 Wilson av
Gilmore Helen B sales 1473 Hancock r30 Nash av
Gilmore J Danl (Eliz) fore h31 Filbert
Gilmore John (Sadie J) carp h30 Nash av
Gilmore John M (Mildred) hlpr h26 Buckley
Gilmore John M hlpr r30 Nash av
Gilmore Mary C r31 Filbert
Gilmore Patk J (Isabelle C) shipwkr h76 Lawn av
Gilmore Paul S student ENC r23 E Elm av
Gilmore Richd M (Anna M) sales h5 Curtis av 1170J
Gilmore Robt O (Edna M) phys 1159 Hancock apt 1 Gra 8379M h150 Butler rd exten 8379J
Gilmore Wolcott C r195 Upland rd
Gilmour Alphonso W (Dorothea E) tinsmith h22 Merrymount av 7865W
Gilpatrick Philip (Margt) opr 1535 Hancock h57 Arnold 5608W
Gilraine John J pkr r35 Carruth
Gilraine Jos F countermn 367 Wash r61 Grafton
Gilraine Mary E h35 Carruth
Gilraine Patk H r35 Carruth
Gilsomini Nicola (Santie) lab h19 Union
Gilson Avah R (Greenleaf School) 22 Linden pl h do 1757
Gindorff Matthew (Helen V) radiotrician h626 Adams 5700J
Ginsburg Burtin J clk 1419 Hancock r245 Presidents la
Ginsburg David sales r245 Presidents la
Ginsburg Louis (Frieda) toilet gds 1419 Hancock 0939 h245 Presidents la 1091M
Gioncardi Bessie A bkpr 19 Copeland r85 Franklin
Gioncardi Eleanora E student r85 Franklin
Gioncardi Frances clk r85 Franklin
Gioncardi Giuseppe (Delia) chauf h85 Franklin
Gioncardi Marie A bkpr r85 Franklin
Giongranto Antonio meatctr r149 S Walnut
Giongranto Attillio (Vincenza) lab h149 S Walnut
Giongranto Clementino carp r149 S Walnut
Giongranto Raymond carp r149 S Walnut
Giordani Emilio hat clnr 1287 Hancock r10 Claremont av
Giordani Henry (Evelyn E) driver 56 Federal av r39 Lawn av
Giordani Leo r68 Upland rd
Giordani Marie sec 660 Southern Artery r at Milton
Giorgi Angelo (Josephine) polisher h115 Town Hill
Giorgi Antonio (Laura) barber 79 Copeland h91 Town Hill
Giorgi Pietro (Clara) stonectr h429 Quarry
Giovanini Attilio (Angeline M) lab h607 Willard
Giovannangeli Alice A sales r159 Common
Giovannangeli Concetta H r159 Common
Giovannangeli Gloria C sten 1508 Hancock r33 Doble
Giovannangeli Mary F (wid Antonio) h159 Common
Giovannangeli Nunziata (wid Felice) h33 Doble
Giovannangeli Oreste J lab r159 Common

FOR SERVICE
Use the Green "O" Directories

Giovannangeli Ugo presser 16 Chestnut r33 Doble
Giovino Henry (Lucy) sculptor r7 Payne
Giraldi Manlius J ins agt 1245 Hancock R34 h893 Southern Artery
Girard Alfd H (Ingrid) mgr h9 Homestead av 4141
Girard Alfd N auto rpr r9 Homestead av
Girard Mary C Mrs sorter r12 Dunns Hill
Girard Napoleon F (Mary A) chauf h66 White
Girard Philip E mach r1 Whiton av
Girard Ruth M tchr CJHS r at Dor
Girl Scouts Troop 17 capt Irene Barton meet Tuesday eve Montclair Sch bldg
Girouard Alfd T (Dorothy) mgr h218 Franklin 9208
Girvan Alma E nurse 7 Farnum h do 1163M
Girvan Bessie (wid John) died Nov 10 1932
Girvan Robt J dairywkr 50 French h7 Farnum
Girvin Thos B (Eliza S) mach h86 Walnut
Giudici Antonio (Clara) granite 84 Centre 2182R h22 High 4518W
Giudici Battista (Virginia) stone carver h177 Phipps
Giudici Bruno (Mildred V) auto mech 131 Hancock and police reserve r177 Phipps
Giudici Leo (Josephine) lab h46 Filbert
Giudici Mildred V Mrs sten 276 Quarry h177 Phipps
Giudici Remigio mach r177 Phipps
Giunchiglia Orazio (Mary) ironwkr h75 Edinboro rd
Giuseppini Cath r114 Intervale
Giuseppini Cecardo (Theresa) stonectr h114 Intervale
Giuseppini Everett ptrnmkr r114 Intervale
Giuseppini Gemma r114 Intervale
Gizarelli Esther R tchr CJHS r at Brockton
Gizzarelli Domenico (Giacinta) millwkr h29 Main
Gizzarelli John L clk 117 Wash r29 Main
Gizzi Anthony (Nicolina) boilermkr h68 Brackett
Glad Tidings Pentecostal Church Thos E Kelley minister 29 Adams bldg 1364 Hancock
Glading Jane D r127 Summit av
Glading Wm W (Elsie D) mfrs agt h127 Summit av 0859
Gladney Chas F (Caroline E) elect h79 Cliff 2937M
Gladstone Adele L Mrs h9 Bittern rd
Gladwin Iris W nurse r136 Winthrop av 8878
Gladwin Thos W (Winifred E) sec h136 Winthrop av 8878
Glass Chas pntr 56 Federal av r154 Elm
Glass Wallace clk 27 School r at Braintree
Glasser Lester H (Ida G) sales h9 Dartmouth 1699W
Glassford Alex F C student ENC r23 E Elm av
Glavin Eliz F r31 Cummings av
Glavin Francis P (Ellen C) tchr h136 E Elm av 0993J
Glazebrook Eva (wid Thos) r216 Belmont
Glazebrook Geo (Jessie N) mgr h770 Hancock 5714J
Glazebrook Geo jr clk r770 Hancock
Glazebrook Harry T clk r770 Hancock
Glazebrook Isabel bkpr r216 Belmont
Glazer Jacob (Mildred) druggist 691 Adams 4756 h9 Kimball
Glazer Louis E (Mary) lino 15 Temple h24 Brook rd exten
Gleason Christopher P (Julia) pistr h32 Buckley
Gleason John H (Anna M) insp h46 Willow av
Gleason John M (Gertrude M) bkpr h27 Holyoke
Gleason Lucie r67 Hovey
Gleason Mabel C r55 Glover av apt 6
Gleason Melvin J filyr h55 Glover av apt 6 Gra 9141
Gleason Melvin J died Jan 9 1933
GLEASON R & E F CO Funeral Directors 335 Washington Dor Tel GENeva 7200 See Undertakers Dept
Gleason Wm F (Cath G) welder h69 Sixth av
Gleeson Wm H (Helen G) ins h25 Safford
Gleken Henry F film opr 1373 Hancock r at Dor
Glencross Bertram R E fish 535 Wash h18 Bay View
Glencross John pntr r18 Bay View
Glenn McLean H (Bessie C) mach h70 Pope
Glenn Ralph G (Annette K) mach h61 Walker 5296M
Glenn Robt E chf petty officer Naval Base Victory rd h at JP
Glennon Thos J upholg 325 Hancock r at Dor
Glennon Wm H (Ethel C) marblewkr h57 Hollis av 2138J
Glenwood Hall 682 Hancock 9717
Glidden Carrie J (wid Geo) r74 Bigelow
Glidden Franklin S (Viola L) mtlwkr h166 South
Glidden Geo F (Louise) coppersmith h826 Southern Artery
Glidden Geo H (Beryl G) v-p 43 Fayette h8 Sherman
Glidden Geo T meatctr 18 Dimmock r at S Braintree
Glidden Harry B (Bertha) clk 1177 Hancock h98 Hall pl
Glidden Jas H (Olga E) meatctr h133 Willow
Glidden John R hlpr r826 Southern Artery
Glidden LeForest E (Florence) lab r99 Des Moines rd
Glidden Lillian M hkpr r196 Pine
Glidden Wm E (Jessie M) sales h156 Billings 7667J
Globe Insulated Wire Co Mrs Olive L MacDougal pres Wm W MacDougal treas Chas M Johnson sec 148 Old Colony av 3778
Glover Chas M (Marion V) chauf 740 Wash h148 W Elm av 7524R
Glover Doreen actress r101 Manet av
Glover Edna M teller r41 Buckingham rd
Glover Geo W (Gertrude M) h17 Greene 2031M
Glover Harry E sales r83 Revere rd
Glover J Edwin (Mary E) h83 Revere rd 1887
Glover Jas M (A Jeannette) sales h108 Granger 1586J
Glover Jas T (Laura C) pres h41 Buckingham rd Pre 0587
Glover Jos S (Bessie) clk 9 Bayfield rd h101 Manet av 7559M
Glover Lavinia L sales h80 Willet
Glover Manson mgr 11 Fayette r at Stoughton
Glover Maud F (wid Luther W) interior decorator 5 Saville Pre 0123 h31 Dixwell av 1665
Glover Melvin R (Marion L) sales h70 Kemper 2995W
Glover Nettie L (wid Wm S) h32 High 0415R
Glover Norman S (Nellie A) shoectr h129 Marlboro
Glover Wm R C (Kath V) carrier 2 Wash h124 Phillips
Glynn Alfd T (Mary M) mech eng h94 Montclair av 7981R
Glynn Charlotte M r54 Hill
Glynn Francis R (Anna E) chauf h53 John
Glynn Fredk M (Edith G) chauf 67 Federal av h73 Faxon rd
Glynn John H r54 Hill
Glynn John J mgr 100 Hancock r at Dor
Glynn Jos B acct r18 Saville av
Glynn Mark J (Mildred G) clk 3 Elm av h8 Baxter la
Glynn Michl A mgr 6 Brooks av r131 Liberty
Glynn Thos P atdt 687 Hancock h at Weymouth
Glynn Wm V (Mary A) meatctr 1661 Hancock h54 Hill
Gnong Emily M sten r74 Botolph
Gnong Rosa (wid Adolph E) h74 Botolph 3707R
Gnospelius Eric G shipwkr r25 Arnold rd
Gnospelius Gust H (Esther L) pntr h25 Arnold rd 6692W
Gnospelius Sven A student r25 Arnold rd
Goble Jeremiah H (Harriet A) opr r31 Read av
Goddard Nellie tchr Adams sch r22 Beach 1409R
Godfrey Chas W (Sarah P) broker h15 Newport ter 2515M

RALPH COAL COMPANY
33 WESTON AVE., WOLLASTON — PREsident 0839
'blue coal' — CLEERCOAL — New England Coke
FURNACE AND RANGE OILS

Godfrey Chester N (Edna B) archt B h407 Highland av 4142
GODFREY COAL CO C T Gilchrist Gen-Mgr Coal, Fuel Oil and Wood 64 Adams Milton Tel BLUehills 0502 See left top lines
Godfrey Elinor r407 Highland av
Godfrey Gordon student r407 Highland av
Godfrey Jas O student r45 Lunt
Godfrey John J carp h33 Perkins
Godfrey Jos D r45 Lunt
Godfrey Marion C (wid Eben F) r45 Lunt
Godfrey Willis A elect r209 Winthrop
Godley Will B sales r116 Taylor
Goeller Chas P (Alice M) elect h46 Sunnyside rd
Goeller Chas P jr elec eng r46 Sunnyside rd
Goeller Edw A r46 Sunnyside rd
Goeller Fredk W archt h19 Samoset av 3874
Goeppner Ellen E (wid Fred) r67 Hollis av
Goeres Kathryn violin tchr 10 Chestnut R4 r at Randolph
Goeres Myrtle F tchr Quincy sch r158 Pine 1535W
Goetchius Kenneth B (Pauline P) clk h134 Fayette 7528W
Gofkauf's Stores Inc Harry Titlebaum mgr auto accessories 1562½ Hancock Pre 1648
Goguen Elodie maid 20 Whitney rd
Goguen I Ernest (Rose A) pntr h38 Silver
Golbranson Carl L student r100 Goddard
Golbranson J Harris (Regina A) clk 22 Nightingale h66 Eidncott
Golbranson John O (Alma J) pres 22 Nightingale av h100 Goddard 7814W
Golbranson Marion L student r100 Goddard
Golbranson Warner O student r100 Goddard
Golbranson & Co Inc John O Golbranson pres John S Anderson treas granite 22 Nightingale av 1495W
Gold Benj I (Sadie) prntr h12 Sherman 1744M
Gold Danl (Ruth E) drugs 22 Brook 4777 h5 Newport 7963J
Goldberg Abr G (Sophia L) auto parts h10 Peirce 0188M
Goldberg Allen (Sophie) mgr h24 Hollis av 3584J
Goldberg Harry r159 Main
Goldberg Jacob (Dora) junk 15 Cyril h do
Goldberg Nathan clk r159 Main
Goldberg Sam (Rebekah) junk 159 Main h do
Golden Agnes J sec h51 Tyler 8057
Golden Bernard died Oct 20 1933
Golden Bryan (47 Willard) died Oct 21 1933
Golden Danl A (Hannah) h75 E Squantum 7280M
Golden Edith M Mrs acct 53 Mass av h445 Newport av
Golden Edmund P sales r51 Tyler
Golden Frank J (Alice) mach h147 Wilson av 1336R
Golden Gerald L tel wkr h22 Clive
Golden Hugh (Cath) lab h37 Bates av
Golden Hugh L (Franklin Printing Service) 163 Robertson Pre 7171 r93 Willard Gra 1217R
Golden J Henry (Mary C) tel wkr h128 Faxon rd 2516
Golden John (Cath M) janitor 386 Hancock h22 Clive 3932R
Golden John A (Mary G) (The Golden Print) 86 Robertson h do 7626
Golden John H (Madeline A) sales h12 Bass apt 8
Golden Jos lab r47 Willard
Golden Jos L clk r22 Clive
Golden Josephine r32 Newbury
Golden Martha G tel opr r51 Tyler
Golden Martin M heeler r47 Willard
Golden Mary (wid Bryan) h47 Willard 2369J
Golden Michl J porter r605 South
GOLDEN PRINT THE (John A Golden) 86 Robertson Tel PRE 2423 See Printers Dept
Golden Richd J (Franklin Printing Service) 163 Robertson r47 Willard
Golden Thos F (Evelyn M) (Franklin Printing Service) 163 Robertson h93 Shirley
Golden Wm H asst mgr 53 Mass av h445 Newport av
Goldforb Sam S meat 379 Wash r at Dor
Goldie Annie clk 653 Hancock r at Braintree
Goldie Thos r203 Atlantic
Golding Geo L (Grace B) woodctr h138 Vassall
Goldman Bessie A clk 1429 Hancock r118 Lancaster
Goldman Bessie L Mrs gro 19 Beale Pre 6662 h at Dor
Goldman David sales 130 Granite r118 Lancaster
Goldman Eva clk 1487 Hancock r at Dor
Goldman Gertrude clk 1596 Hancock r118 Lancaster
Goldman Mitchell mgr 19 Beale r at Dor
Goldman Polly (wid Louis) h118 Lancaster 8312W
Goldmann Milton E treas 1509 Hancock r at B
Goldner Isaac (Gertrude) jwlr 1534 Hancock h269 Wash 9309W
Goldner Jacob (Gertrude) junk 99 Main h do 8111
Goldner Sam clk r99 Main
Goldner Sarah A asst 37 Wash R14 h269 Wash
Goldsmith Irvin R (Effie A) plstr h33 Royal
Goldstein Anna clk 1424 Hancock r at Dor
Goldstein Louis N (Lillian) clng 371 Billings rd 5118 h47 Atherton 8486M
Goldstein Max constable r7 Douglas
Goldstein Rose (wid Jos) h7 Douglas 3814
Goldstein Sam B clk 7 Douglas r do
Goldstein Wm B (Annette) auto parts 7 Douglas 3814 h3 Montillio 5820W
Golosov Jas S (Freda) ins agt 1400 Hancock R84 h19 Fowler 3381W
Gomes Frank (Laura) rstr 418 Hancock 9823 h450 do
Gomez Abel S (Sadie E) clk h44 Braintree av
Gomez C Russell (Grace A) bldr and chairmn bd of assessors R25 City Hall h167 Connell 0987J
Gomez E Everett (Maude E) housemn 114 Whitwell h37 Roselin av
Gomez E Everett jr r37 Roselin av
Gomez Irene model r44 Braintree av
Gomez Manuel (Josephine O) stonectr 338 Copeland r34 Grossman
Gomez Maxime asst mgr 6 Wash h35 Waterston av apt 11
Gomez Stanwood servicemn 87 Adams r44 Braintree av
Gomez Walter S (Winifred V) opr 954 Hancock h803 do
Gomley Eleanor W tchr NQHS r at Abington
Gongaware Park L (Helen C) mach h307 Atlantic 6451M
Gonia Geo B (Mary A) bldr B h50 Victoria rd Pre 5527
Gonia Walter H (Doris) contr B h46 Victoria rd 5283W
Gonyer Herbert V (Margt E) auto mech h96 Utica
Gonzales Pearl R (wid Jos C) waitress 1267 Hancock h200 West
Gooch Carrie H (wid John) h71 Marlboro apt 12 tel 9136W
Gooch Helen A tchr NQHS r71 Marlboro apt 12 tel 9136W
Good Jas (Cath) installer h70 Raycroft
Goodale Alex (Jeanie) mach h197 Hobart
Goodale Wm H (Anna K) gear ctr h90 Safford
Goode Edith A Mrs maid r64 Presidents la
Goode Jos M jr (Ethel M) ins h101 Walker 1798
Goode Lillian A (wid Geo S) r124 Merrymount rd
Goode Thelma M clk r124 Merrymount rd

Goodey Wm B (Mary A) h94 Faxon rd
Goodhue A Everett clk r18 Dysart
Goodhue Alice M tchr SJHS r18 Dysart 0560
Goodhue Augustus J r9 Lebanon
Goodhue Cath J (wid John) h6 Endicott 4590M
GOODHUE CLAPP & CO INC George A Goodhue Pres Roger A Clapp Treas Insurance 1095 Hancock Tels PRE 1211-1212 See Insurance Dept
Goodhue Geo A pres Goodhue Clapp & Co Inc 1095 Hancock Pre 1211 r18 Dysart 0560
Goodhue Grace J tchr Montclair sch r139 Fenno 8012J
Goodhue Ida M (wid Alfd W) h18 Dysart 0560
Goodhue Irene C corp clk 1400 Hancock R103 r6 Endicott
Goodhue John A mach r1487 Furnace Brook pkway
Goodhue John K (Lillian D) sales mgr h10 Pontiac rd 2228
Goodhue John M (Adelaide E) buyer h63 Pontiac rd Pre 6297
Goodhue Jos F r22 Euclid av
Goodhue Mary E (wid J Frank) h139 Fenno 8012J
Goodhue Mitchell J (Lillian E) mach h1487 Furnace Brook pkway
Goodhue Wm L (Rose A) mach h74 Willet 3867M
Goodie Alex J (Eva M) ironwkr h50 Buckingham rd 2987W
Goodie Eva M Mrs demonstrator 1370 Hancock h50 Buckingham rd
Gooding Harold S (Mildred V) rem to Milton
Goodman Benj (Lizzie) used tires 835 Hancock 2485R h10 Cyril 8706M
Goodman Geo sales r46 Conant rd
Goodman Rebecca clk 1485 Hancock r10 Cyril
Goodman Robt pres-mgr 1487 Hancock r at Mattapan
Goodman Ruth clk 1485 Hancock r10 Cyril
Goodnow Alfd W (Alberta) bkpr h151 E Elm av 5368R
Goodoak Edw G (Helen A) driver h25 Brook rd
Goodoak Ethel M tel opr h20 Remington ct 7334W
Goodoak Gideon r20 Remington ct
Goodoak Irene E cash 12 Chestnut r1638 Hancock
Goodoak Jeffrey (Helen C) acct h141 Kendrick av 1679W
Goodoak Zoe h1638 Hancock
Goodrich Bertha M (wid John K) hlpr 32 Grand View av
Goodrich Doris M student ENC r23 E Elm av
Goodrich Edw S carp r158 Taylor
Goodrich Everett B (Mira S) fore h158 Taylor 9023
Goodrich Horace B (Doris) ins agt 1245 Hancock R34 h at Braintree
Goodrich Ruth E clk r10 Kemper
Goodrich Walter E drftsmn r158 Taylor
Goodrich Willard M (Barbara L) sales h148 Farrington 3385
Goodridge Alice W (wid Edw L) clk R8 City Hall h102 Granite 5755W
Goodrum Stacy A (Helen B) sales h24 Bay State rd
Goodsell Anna C r215 N Central av
Goodsell Edw J (Anna B) clk h215 N Central av 7829J
Goodsell Ethel L sten r215 N Central av
Goodspeed Chas E (Leila M) pres 1359 Hancock R4 and books h114 Grand View av 0606
Goodspeed David H (Delia S) mstr CJHS h202 Taylor 9096W
Goodspeed Geo student r114 Grand View av 0606
Goodwin Bertha P opr r243 Holbrook rd
Goodwin Carl S cook r55 Coddington
Goodwin Colin (Celia) carp h14 W Squantum 8458M
Goodwin Edwin C (Mary S) meat ctr h250 Safford 7696M
Goodwin Edwin C jr drftsmn r250 Safford
Goodwin Florence G B (wid Joshua E) h7 Ellis
Goodwin Frank M (Augusta W) chf eng Nut Island screen house h147 Sea av 5579R
Goodwin Gladys E tchr Montclair sch r101 Amesbury 9429W
Goodwin Harold F (Rena H) eng h76 Narragansett rd 9492M
Goodwin Harriet E nurse 19 Bennington h do 2572M
Goodwin Herbert R (Caroline S) h243 Holbrook rd 2612R
Goodwin Laurie r126 Darrow
Goodwin Leroy H (Willma M) toolmkr h227 Farrington
Goodwin Louis R jr (Velma L) clk h100 Granite 4710J
Goodwin Norman (Gladys M) com trav h47 W Elm av 0100W
Goodwin Norman W pipefitr r147 Sea av
Goodwin Pearl E acct r7 Ellis
Goodwin Velma L organist r100 Granite 4710J
Goodwin Wilder C (Mary V) eng h40 Spear
Goodwin Wm J (Christina) mach h237 Copeland
Goodyear Service Inc Paul M Johnson mgr tires 51 Saville row Pre 1088
Googins Albert H (Marguerite M) clk h240 Everett 7613W
Gookin Sylvester L (Amy V) sales h253 Billings
Gookin Sylvester R mach r253 Billings
Goostray Ernest (Mary D) clk h24 Lawn av
Goostray Isaac mldr h24 Lawn av 6204W
Gorachy Gregor (Mary) lab 130 Granite h102 Chubbuck
Goranson Andrew G h70 Safford 4045R
Goranson Eleanor clk r70 Safford
Goranson Lillian M lwyr r70 Safford
Goranson Otto (Alice) auto mech h127 Elliot av 5718R
Goranson Signe C tchr r127 Elliot av
Gorbunoff Arcade P confr h184 Elm
Gorbunoff Geo r184 Elm
Gorbunoff Luba hkpr 184 Elm
Gorbunoff Tessie clk r184 Elm
Gorbunoff Wm sales 73 Franklin r184 Elm
Gordani Jos (Lillian) lab h23 Hull
Gordon Adam blksmith r99 Garfield
Gordon Arth S clk PO sub sta 171 646 Adams
Gordon C Beverly student ENC r23 E Elm av
Gordon Geo (Cath) eng h273 Farrington 1185J
Gordon Geo (Isabella V) shpr h15 Woodward av 2526J
Gordon Harold W sales h40 Butler rd apt 17
Gordon Isaac carrier 70 Sagamore h at Dor
Gordon Jas A died Sept 30 1933
Gordon Jas H (Abbie M) farmer h71 Fifth av
Gordon John M (Annie J) elect r199 Kendrick av
Gordon John M (Margt A) fore h25 Gordon wd 3 Gra 6246J
Gordon John W (Agnes B) soapmkr h66 Palmer
Gordon Jos (Jean) shipfitr h88 Lawn av
Gordon Mary E hlpr 521 Southern Artery h100 Wash
Gordon Nathaniel M (Ethel D) druggist 646 Adams 7304 h63 Campbell 7582M
Gordon Penuel E student r25 Gordon wd 3
Gordon Randolph W (Ethel C) mach h124 Faxon rd
Gordon Richmond (Grace W B) sales h189 Everett apt 17 Gra 1737J
Gore Albert E (Grace L) elec eng h44 Main
Gorey Andrew J (Gertrude E) lwyr h1 Seymour Pre 0518
Gorham Jos T (Alice M) sales h166 Everett 3687
Gorham Marjorie P tchr Squantum sch h33 Waterston av apt 7 Gra 5735M
Gorham Michl D (Hannah) lab h14 Oliver 0685M
Gorham Richd E (Ida C) ydmstr NYNH&H h45 Franklin av 8991M
Gorham Thos J lab Nut Island screen house r at Dor
Gorman Chas J sales h146 Bromfield 7453
Gorman David H (Mabel R) elect h541 Sea
Gorman Doris E piano tchr r38 Elm
Gorman Edw F (Cath A) auto mech h64 Penn
Gorman Frank E (Lillian P) yd mstr h105 Farrington 0864W
Gorman Fred J hlpr 76 Woodbine r64 Penn
Gorman Henry F (Lillian) mgr 29 Temple h67 Station
Gorman Jas F hlpr h225 Water 9770R

Gorman John J r225 Water
Gorman Jos H (Margt A) acct h35 Farrington
Gorman Kath F fore r225 Water
Gorman Lillian Mrs var 35 Station r67 do
Gorman Margt C opr r225 Water
Gorman Paul R (Sophie) clk h391 Beale
Gorman Thos F sole sorter h38 Elm 2407W
Gorman Thos F jr (Cath A) chauf Comb 1 h35 High 0480J
Gorman Walter servicemn 56 Federal av r at S Braintree
Gormley Christopher A (Rose M) buyer h60 Holyoke
Gormley Frank J (Mary J) clk h93 Willet 1989R
Gormley Lillian M tchr NQHS r94 Old Colony av
Gormley Wm E (Charlotte) baker h25 Marine
Gormley Wm E jr r25 Marine
Goss Pauline C Mrs r45 E Elm av
Goss Richd r407 Palmer
Goss Rudolph J acct h81 Pontiac rd 9370W
Goss Wm F (Christina C) mtlwkr h15 Wilgus rd
Gosselin Alcide clk r198 Furnace Brook pkway
Gosselin Chas K stonectr r32 Filbert
Gosselin Edmond A hlpr r32 Filbert
Gosselin Eldwige T radio wkr r198 Furnace Brook pkway
Gosselin Hubert J (Armandine M) mtlwkr 678 Southern Artery h11 Gilmore
Gosselin Jos G (Marie J) chauf 58 Granite h140 Common
Gosselin Jos T paving ctr h32 Filbert 7313R
Gosselin Lillian M r32 Filbert
Gosselin Napoleon H shoewkr r32 Filbert
Gosselin Rene G (Mary) mach h4 Old Coach rd
Gosselin Sidney L (Edith) sales 1177 Hancock h198 Furnace Brook pkway
Gosselin Simeon F (Josephine E) lab h284 Copeland
Gosselin Wm L (Gladys D) appr h32 Filbert
Gosselin Yvonne lndywkr r198 Furnace Brook pkway
Gossman Alex joiner r184 Furnace Brook pkway
Gossman John C (Anna M) supt h57 Elm av 0716
Gossman Richd (Eliz C) mach h184 Furnace Brook pkway
Gotlieb Lawrence clk 18 Chestnut r273 Wash
Gotlieb Pauline (wid Louis) h273 Wash
Goucher Addie M (wid Chas A) h33 Willard
Goucher Lila M r33 Willard
Goudey Frank L (Janet) eng h23 Edgemere rd 4308
Goudey Muriel J tchr QHS r24 Edgemere rd 4308
Goudey Robt E (Ella M) rem to Stoneham
Goudreau Stanley (Jean) pntr h9 Pequot rd
Gough John H (Marion R) clk h222 Fayette 1484W
Goulart Anthony P (Matilda E) sales h23 Blake
Gould Alice maid 50 Buckingham rd
Gould Arth R dentist 1356 Hancock R10 Gra 7992 h at Brockton
Gould Bertha W (wid Wm T) h17 Apthorp 4736W
Gould Cora B (wid John T) r229 Everett
Gould Eben G (Ethel M) civ eng h254 Belmont Pre 0471
Gould Eleanor M scout director (Brockton) r58 Greenleaf
Gould Euphemie (wid John) hkpr 123 School
Gould Ezra E r34 Eustis
Gould Frank E clk r28 Common
Gould Geo L h96a Old Colony av
Gould Georgia A (wid Marshall W) r30 Chickatabot rd
Gould Grace B h34 Eustis 6291W
Gould Harold W (Josephine A) mgr h109 Graham 5337M
Gould Harry E D (Annie C) gen mgr 97 E Howard h58 Greenleaf 4387
Gould Jas (Frances) lab h13 Bway
Gould Jas S r10 Ballou
Gould John (Annie B) carp h272 Sea 8854M
Gould John (Olive M) clergy h323 Farrington 1954W
Gould John B atdt 56 Federal av r at Rockland
Gould Kenneth N (Henrietta J) teller 1374 Hancock h288 Elmwood av 0163R
Gould Raymond wrecker r47 Parker
Gould Thos clk 18 Chestnut r13 Bway
Gould Walter B (Ella) eng 1535 Hancock h at Randolph
Gould Warren B (Beatrice) artist h234 Marlboro
Gould Wm C (Etta C) chf eng h119 Bromfield 1923R
Gould Wm T died Apr 24 1933
Goulding Jos clk 56 Federal av h at Braintree
Gourley Alice B hrdrsr r130 Elm
Gourley Isabella Mrs h130 Elm 5685R
Gourley Jos H (Irene L) h46 Baxter
Gourville Gladys B Mrs clk 1435 Hancock h38 Saville av
GOURVILLE WM F (Gladys B) Willard Battery Service 252 Washington Tel GRA 3927 h38 Saville av Tel GRA 2749J
Goushay Loretta mgr 1481 Hancock r77 Adams
Gove Austin C (Etta) elect h83 Botolph 9242J
Gove Bernard W driver r63 Grand View av
Gove Geraldine G clk r83 Botolph
Gove Grace E Mrs h19 Davis
Gove Leland H (Ruth E) ins agt h23 Euclid av 0551R
Gove Lucy L clk 57 Wash r at Braintree
Govoni Vincent (Theresa) clk h141 Waterston av
Govostes John P (Effie) gro h46 Jenness
Gow Eleanor r72 Edgemere rd
Gow Myra F T (wid John L) h72 Edgemere rd 8740M
Goward Geo H (Ruth R) fore h39 Wedgewood
Goward J Winslow (Rose M) acct h16 Summit av 6398J
Gowell Irene M maid 36 Wollaston av
Goyette Alex E (Victoria M C) com trav h35 Botolph 4354M
Goyette Victoria Mrs tchr piano 35 Botolph h do
Grace Edw P (Violet B) countermn 1615 Hancock h86 Revere rd apt 5
Grace Helen r166 Billings
Grace Jas (Amy G) fore 1535 Hancock h113 Greene 6245W
Grace Thos H (Yvonne R) asst mgr h30 Union
Gracey Mabel G maid 24 Ardell
Grady Albert (Adelaide A) eng h32 Belmont 7417
Grady Cath R bkpr 2 School r153 Grove
Grady Danl lab r30 High School av
Grady John lab r11 Railway
Grady Jos M student r153 Grove
Grady Mary F bkpr 15 Hayward r153 Grove
Grady Patk C (Delia M) lab h153 Grove 1655W
Grady Philip J (Beatrice M) police 442 Southern Artery
Graf Chas E sales r360 Billings rd
Graf Leonard W (Sarah E) bdw h360 Billings rd
Graf Leonard W jr clk r360 Billings rd
Graf Mary C Mrs h35 Bay View 5971W
Graff Geo A (Granite Sheet Metal Works) 108 Granite h at Watertown
Graffam Jos F (Susie M) auto mech h49 Shennen
Graffam Thos F r49 Shennen
Gragg Chas A h225 Whitwell 1247M
Gragg Mabel G social wkr h225 Whitwell
Gragiano Sam opr r20 Payne
Graham Anna V dom 595 Hancock
Graham Arth R (Louise L) real est h96 Furnace Brook pkway 6357
Graham Beatrice I h195 Upland rd apt 55 Gra 0845M
Graham Chas L (Vera) sales rem to Milton
Graham Dorothy tchr h195 Upland rd apt 36
Graham Eliz M tchr Danl Webster sch h at N Weymouth
Graham Elsie clk h73 Fenno apt 15 Gra 8968J
Graham Frieda (wid Nicholas) h87 Town Hill
Graham Gladys R Mrs clk r33 Pawsey
Graham Hannah T (wid Thos) r52 Robertson
Graham Inez clk 1435 Hancock r at Dor
Graham Jas H bkpr 23 Chestnut r142 Rhoda
Graham Jas J lab r27 Saville av
Graham Jas R (Florence B) sales h181 Safford
Graham Jean sten 1245 Hancock R8 r25 Carle rd
Graham John (Margt E) eng h33 Randlett 3481J
Graham John H r8 Hancock ter

GODFREY COAL CO.

COAL — COKE — FUEL AND RANGE OILS

Tel. BLUe Hills 0502 **64 ADAMS STREET, MILTON**

Graham John S (Margt) boilermkr h83 Germain av
Graham John W (Mary A) sales h25 Carle rd 8870J
Graham Jos F (Dorothy) sales h160 Safford
Graham Jos H (Jeanette) laboratory wkr h21 Hilda 9475
Graham Kath A r59 Quarry
Graham M Doris tchr CJHS r195 Upland rd 6014
Graham Robt B (Mary A) treas h37 Bromfield 3467M
Graham Robt B jr r37 Bromfield
Graham Robt M (Marion J) clk h16 Clark 1713M
Graham Russell W chauf r160 Highland av
Grahn Alton M (Lillian A) shoe rpr 6 Copeland h2 Bradford
Grahn France E (Clara) elev opr h4 Forest av
Grahn Lillian A Mrs var 4 Bradford 8537 h2 do
Graitge Paul W (Isobel C) sales h85 Cranch
Gramazio Arth (Antonetta) lab h152 Sumner
Gramazio Michl (Julia) pipeftr h109 Chubbuck
Gramazio Raffaele (Enrichette) coppersmith h53 Chubbuck
Grammer Chas A r67 Quincy Shore drive
Gran Albert (Eliz G) bakery 7 Revere rd h86 Greene
Granahan Ellen D tchr Quincy sch h38 Walker 1965M
Granahan Francis J clk 35 Billings rd r33 French
Granahan Frank B driver h33 French 4167W
Granahan Henry M clk NQ PO r38 Walker
Granahan John P (Mary E) real est 28 Lunt h do 0858
Granahan Jos E (Grace A) lwyr B h101 Billings rd 6592
Granahan Robt A r33 French
Granahan Wm L clk r33 French
Granai Ray O drftsmn r281 Liberty
Granceffo Francesco (Josephine) lab h156 Main
Grand View Apartments 18 Grand View av
Grandy Wm M (Prudence) rem to E Dedham
Granger Frank E died July 14 1933
Granger Jas E (Eliz B) towermn h9 Edwin 4127M
Granger Kathryn C r21 Edwin
Graniero Rocco (Carmela) lab h14 Mill
Granite Carpet Cleaning Co (Arth L MacDonald) 276 South 9095
GRANITE CITY COAL CO Carl Cherubini Pres B Cherubini Treas Coal Dealers 64 Penn Tels GRA 0888-0889 See Coal Dept
Granite City Electrical Supply Co Nicholas V Papani pres-treas Wallace Glass clk 27 School 1092
Granite City Garage Inc Isaac Cutler pres Henry Cutler treas 170 Wash Pre 0854
Granite City Grange No 368 Patrons of Husbandry Edmund C Sawin sec meet 2d and 4th Mon Hancock Hall 4 Wash
GRANITE CITY ICE CO INC Lewis M Abbott Pres Clarence Burgin V-Pres Lawrence H Abbott Sec-Treas 550 Adams and 83 Penn Tels PRE 2400-2401-2402 See Ice Dept
Granite City Ice Cream Co (Anthony and Lawrence Restuccia) 100 Willard 2384
GRANITE CITY PRINT (Eben Prescott) 14 Maple Tel PRE 5962 See Printers Dept
GRANITE COLLECTION AGENCY Frederick A Anderson Propr 7 Water Boston Tel LAF 2437 and 786 Furnace Brook Parkway Tel GRA 3245 See Lawyers Dept
Granite Cutters International Association of America Sam Squibb pres 25 School R8 Gra 0209
Granite Furniture Co (Albert Rendle Fredk H Warmington) 19 School 0030
GRANITE LETTER SHOP (Edith E Wall) Public Stenography and Direct Mail Advertising 1400 Hancock Room 83 Tel PRE 0286 See Letter Shop Dept
Granite Lodge No 193 OSSG meet 1st and 3d Fri 64 Franklin
Granite Lodge No 7058 IOOF MU 251 Copeland
Granite Mfrs Assn Edw D Marnock sec 1535 Hancock R14 Pre 1481
Granite Public Market (Louis Limonsky Sam D Binder) 152 Franklin Pre 2060
Granite Railway Co (inc 1826 Cap $250,000) Henry M Faxon pres-treas 100 Bates av and 1245 Hancock R41 Pre 0414
Granite Sheet Metal Works (Geo A Graff and Wm P Mustonen) 108 Granite 1516
Granite Trust Building Henry P Hayward mgr 1400 Hancock 1000
GRANITE TRUST CO Theophilus King Pres Delcevare King Vice-Pres Wm J Martin Vice-Pres Irving L Shaw Vice Pres Wm W Grieves Treas Henry P Hayward Sec Loy J Bowen Asst Vice-Pres 1400 Hancock 80 Beale Wollaston and 436 Hancock Norfolk Downs Tel GRAnite 1000 all offices See page 3
Granlund Carl E (Frances M) confr 1436 Hancock 2359 h24 Deldorf
Granlund Edw (Hulda M) blksmith h46 Charlesmount av 9332R
Granlund Lillian A asst mgr 1436 Hancock r31 Edwards
Granlund Mary (wid John) r8 Channing
Granlund Oscar F (Hulda A) var h31 Edwards
Granlund Wallace T acct r46 Charlesmount av
Grant Abner E jr (Annette M) clk h11 Clive
Grant Alanson S (Gertrude L) mgr h107 Chubbuck
Grant Alice M (wid Wade H) h821 Southern Artery
Grant Avery G r11 Grant pl
Grant Benedict (Ellen) lea wkr h5 Shaw
Grant Donald H plstr 837 Hancock r do
Grant Dorothy tel opr r38 Edwards
Grant Douglas J rem to Chicago Ill
Grant Earl R (Kath) sales h66 Holyoke 4856J
Grant Eliz W (wid John) h439 Newport av 2172M
Grant Emily M (wid Thos B) nurse 67 Cleverly ct h do 9245M
Grant Emily V teller Granite Trust Co 1400 Hancock r12 Colby rd
Grant Frances E clk r107 Chubbuck
Grant Freeman W (Annie W) contr h11 Grant pl
Grant G Irving (Eliz A) sales h12 Colby rd 5365M
Grant Geo E (Elsie C) lab h42 Nightingale av
Grant Geo M (Louise L) mach h71 Farrington
Grant Henry W (Martha) r66 Holyoke
Grant Herbert C (Ella A) agt h67 Taylor 2442
Grant Irving B radio opr r12 Colby rd
Grant J Louise r144 Upland rd
Grant Jas C sales r17 Hancock ct
Grant John (Marjorie G) carp h144 Upland rd
Grant John B r107 Chubbuck
Grant John H (Violet M) asst opr h59 Holmes
Grant Leo F (Mildred F) plstr r58 Scotch Pond pl
Grant Lottie M asst 81 Prospect av r113 Elmwood av
Grant Louise L Mrs (Farrell & Grant) 41 Safford r71 Farrington
Grant Mary E r17 Hancock ct
Grant Mary F Mrs r28 Standish av 2550
Grant Nettie (wid Geo) h132 Bromfield
Grant Pearl tchr Squantum sch r at Braintree
Grant Peter E (Gertrude L) sales 550 Adams
Grant Richd r38 Edwards
Grant Rita B r67 Taylor
Grant Robt B (Kathleen) cabtmkr h82 Winthrop 1714M
Grant Robt M (Sophia) eng h10 Cheriton rd Pre 1789

FOR SERVICE
Use the Green "O" Directories

Grant Robt T (Margt M) USA h73 Ruggles 0330W
Grant Roger W (Phena O) clk RyMS h43 Broady av
Grant Teresa (wid Jas C) h17 Hancock ct 4552M
Grant Teresa E waitress r821 Southern Artery
Grant W T Co Moncure I Tolman mgr dry gds 37 Billings rd 3225
Grant Wm L (Bridget T) truckmn h58 Scotch Pond pl
Granville Arth C (Evelyn) lwyr h365 Furnace Brook pkway 4079M
Grasinger Frank J carp h61 Hughes 0975M
Grasinger Margt L (Mrs Frank J) died Jan 24 1933
Grass Albert M student r52 Ardell
Grass Henry J (Lillian F) carp h52 Ardell 1785J
Grasse T Burl (Violet M) clk h292b Beach
Grasselli Giuseppe (Cath J) riveter h60 Quarry
Grassick Donald (Mary E) purch agt h19 Abigail av 5877
Grassick Duncan (Bella S) oil 229 Centre h do 0476M
Grassick Robt F sales r229 Centre
Grasso Anthony F (Helen R) shoewkr h35 California av
Grasso Jos (Margt) baker h306 Copeland
Grasso Leo (Josephine) clk 57a Billings rd h at B
Gratto Everett H (Minnie G) supt h86 Wendell av
Grautstuck Anna L r19 Botolph
Grautstuck Jos W (Annie T) social wkr h19 Botolph 5174W
Grautstuck Mary M student r19 Botolph
Graves Alice M r73 Fenno apt 12
Graves Bertha M bkpr h73 Fenno apt 12 Pre 5497
Graves Fredk H (Sarah A) editor h19 Edison pk 5144W
Graves Fredk L (Harriette R) eng h175 Milton 7629M
Graves Jos E (Kath R) demonstrator h55 Sharon rd 6988M
Graves Jos J (Beatrice M) fore h186 Beach 4221R
Graves Lizzie M r73 Fenno apt 12
Graves Mary K bkpr r55 Sharon rd
Gray see Grey
Gray Alice O nurse 114 Whitwell r144 do
Gray Arth (Anna D) riveter h95 Sumner
Gray Chas H (Ruth E) clam digger h66 Pawsey
Gray Danl C (Nellie M) ironwkr h16 Raycroft
Gray Dorothy bkpr r16 Flynt
Gray Dorothy tchr Quincy sch h165 Davis 2043J
Gray E Russell r41 Kendall
Gray Geo H mach r41 Kendall
Gray Geo S (Charlotte) mach h16 Flynt 2335R
Gray Harold H mach r16 Flynt
Gray Harold L (Mary F) janitor h196 Manet av
Gray Henry W (Carrie) clk h79 Rawson rd 1602W
Gray Ida C (wid Wallace) r96 Wilson av
Gray Jas E (Anna E) hlpr h24 Newfield
Gray Jas F lab r41 Kendall
Gray John A (Lilly) instr 357 W Squantum h29 Willet 8870W
Gray John J hlpr r41 Kendall
Gray John M (Nellie) elect h26 Harrison
Gray Jos T (Mabel E) tool mkr h10 Hamden cir
Gray Lyman F r60 Bway
Gray Preston E clk r82 Edison pk
Gray Randolph C mach r16 Flynt
Gray Richd J (Mary A) prntr h41 Kendall 2358J
Gray Richd P factory wkr r41 Kendall
Gray Robt (Jean) mtlwkr h70 Moffat rd 5318M
Gray Rock Granite Co Inc (inc Dec 1923 Cap $50,000) John R Deacon mgr end Brewer Pre 2000
Gray Sam (Beatrice) news stand h38 Lancaster 8317M
Gray Sam shipftr r173 Rhoda
Gray Thos eng 41 Wharf h at N Weymouth
Gray Wm clk r79 Rawson rd
Gray Wm (Mary A) clk h166 Safford 6486R
Gray Wm steward r21 Sea av
Graymore The apts 58 Holmes
Grayson Ernest (Eva D) mach h198 Billings rd
Grayson Florence r198 Billings rd
Graziani Jos G (Helen A) rem to Bline
Graziano Chas (Carmella) lab h20 Payne
Grazio Batista (Mary) gro 303 Water h do 6513
Grazio Dominick r303 Water
Grazioso Angelo shipwkr r13 Alden
Grazioso Antonio (Giovina) lab h13 Alden
Grazioso Carmine (Carmina) gdnr 300 Adams h45 Deldorf
Grazioso Dominic hlpr 300 Aadms r45 Deldorf
Grazioso Emilo r45 Deldorf
Greaney Jas B (Evelyn C) acct h150 Bromfield
Grear Roscoe J (Helen H) mgr h121 Elm av 3660M
Great Atlantic & Pacific Tea Co The gros 693 Adams 241 Atlantic 13 Beale 41 369 Billings rd 11 Copeland 736 E Squantum 1052 1404 1639 Hancock 30 Independence av 39a Newbury 303 Newport av 1195 Sea 120 South 121 369 Wash and 203 W Squantum
Greco Sam (Nina) lab h36 Jackson
Greeley Chas E (Eliz W) h145 Bellevue rd 2020W
Greely Mary G sales r81 Brackett
Green Betsey sec r26 Stewart
Green Cath G (wid Stillman J) r71 Scammell
Green Clara A clk r8 Roselin av
Green Clara J (wid Frank) h8 Roselin av
Green Cora M Mrs drsmkr 8 Wash R3 h396 Sea
Green Danl A (Lydia M) lab h92 Phipps
Green Doris M clk r71 Scammell
Green Edwin M garagemn r325 Granite
Green Eldridge (Lily) shipwkr h67 Avalon av
Green Ellison G (Sarah E) clam digger h645 Sea
Green Etta M sorter r325 Granite
Green Fred O druggist B r295 Elmwood av
Green Fredk F (Edith A) welfare wkr h111 Cedar 8240M
Green Geo C (Mae A) tallymn h325 Granite 2685W
Green Geo E drftsmn 114 E Howard r at Medford
Green Harold L (Edith G) baker 812 Sea h945 do
Green Howard D (Eliza W) mgr h40 Williams 3608M
Green Jas B (Louise) mgr 63 Billings rd h at N Weymouth
Green Jas H r35 Arnold rd
Green Jenny L (wid Geo) r17 S Central av
Green John (Margt) buyer h299 Elmwood av 3088
Green Lucretia r26 Stewart
Green Lucretia J (Nelson G) h26 Stewart 3930W
Green Mathew T (Mary M) autorpr h19 Delano av
Green Philip (1 Sea) died Dec 12 1933
Green Ralph C (Marian B) chef h181 Harriet av 0710M
Green Ralph E (Emma) RyMS h76 Bayfield rd North 6023M
Green Russell K (Rose D) mgr 687 Hancock h at Weymouth
Green Russell T (Minnie A) pres-treas 84 Quincy av h64 Conant rd 5348W
Green Wallace H (Cora M) sales h396 Sea
Green & Swett Co Russell T Green pres-treas auto accessories 84 Quincy av Pre 2399
Greenberg Henry J paymstr r15 Edison pk
Greenberg Jos (Ethel) shoe rpg 413 Wash h118 Sumner
Greenberg Louis L (Anna) h15 Edison pk
Greenberg Sam H clk 1624 Hancock r118 Sumner
Greenberg Tillie r15 Edison pk
Greenblatt Jos (Quincy Wallpaper Co) 28 Chestnut r at Brockton
Greene A Bartlett sales r49 Williams
Greene Anna D Mrs h25 Willet 2785W
Greene Benj (Mary R) furn h56 Holyoke

Greene Clifford L (Hazel E) elect r45 Adams
Greene Coleman A died Dec 9 1933
Greene Dorothy A student r807 Sea
Greene Franklin L student r49 Williams
Greene Fredk J (H Winifred) asst mgr h115 Russell 4830W
Greene Geo A (Jennie V) pntr h62 Quarry
Greene John B pharm 1397 Hancock r at Dor
Greene John E (Ella L) tel installer h17 Bicknell Pre 1414
Greene John F (Anna J) h807 Sea 5721J
Greene Lloyd C editor B h14 Russell apt 4
Greene Marion E maid 148 Monroe rd
Greene Martin A (Eliz E) mach h32 Hanna
Greene Mary E (wid Coleman A) h25 Samoset av 9625
Greene Raymond H (Edna E) sales h55 Davis
Greene Thos E (Alice S) mgr h108 Graham
Greene Walter C (Frances M) pres 388 E Squantum h118 Russell 2761M
Greenhalgh Jas (Jean M) loftsmn h46 Hilltop 4673J
Greenhalgh Robt (Jane C) riveter h34 Greenleaf pl 8766W
Greenhalgh Robt jr clk r34 Greenleaf pl
Greenlaw see Greenlow
Greenlaw Esther hostess r54 Hudson
Greenlaw Ethel B nurse 86 Greenleaf h54 Hudson
Greenlaw Gilbert H radio rprmn r149 Babcock
Greenlaw Harry C (Nellie M) plmbr h149 Babcock 5205
Greenlaw Seth A (Jennie) sales h139 Babcock
Greenleaf Block 1415 to 1425 Hancock
Greenleaf Eliz C tchr Gridley Bryant sch r22 Beach 1409R
Greenleaf Geo hdw 15 Beale 4295 h359 Quincy Shore blvd
Greenleaf Hotel Ernest M H Holder mgr 1419 Hancock 2166
GREENLEAF REAL ESTATE OFFICE (J E McNulty) Speculators and Developers 12 Greenleaf Tel PRE 0536 See Real Estate Dept
Greenleaf School Avah R Gilson prin 22 Linden pl 1757
Greenleaf The Apartments 17 Greenleaf
GREENOUGH DIRECTORY LIBRARY 1535 Hancock Room 14 Tel PRE 1480
GREENOUGH W A CO Will Frank Davis Pres Publishers Quincy Directory 51 Massachusetts Avenue Boston At the Sign of The Green "O" Tel COM 3762 See back colored page
Greenough Warren H (Isabella) contr 32 Huckins av h do 1329M
Greenquist Chas F lab r369 Granite
Greenquist Christina (wid Chas F) h369 Granite
Greenquist Harold G lab r369 Granite
Greenquist John J sten r369 Granite
Greenwood Essie M (wid Sylvester) h65 Chestnut
Greenwood H Jas (Mabel W) osteopath 68 Beach h do 3370
Greenwood Hazel M nurse r65 Chestnut
Greer Annie S (wid Alex) r54 Upland rd
Greer Eliz (wid Robt) h47 Comlth av
Greer Fredk H hlpr r47 Comlth av
Greer Geo B carp r47 Comlth av
Greer Gordon A (Marjorie M) traffic mgr 10 Merrymount rd h51 Beach Pre 0592
Greer Robt A pharm r47 Comlth av
Greer Sydney (Alva) pntr r90 Botolph
Greez Isador tlrg 1097 Hancock 3295M h at N Weymouth
Gregg see Grigg
Gregg Earl F (Doris H) sales mgr h153 Wilson av
Gregoire Eug J (Helena M) mach h108 Curtis av
Gregori Alphonso (Mary) shipfitr h33 Lancaster
Gregory Andrew W firemn r94 Quincy
Gregory Eliz A (Mrs Walter) died Feb 7 1933
Gregory Frank (64 Field) died June 4 1933
Gregory Frank A (Mary T) lab h30 Revere rd
Gregory Fred lab r94 Quincy
Gregory Fredk A lea r1 Standish rd
Gregory John (Eliz) driver 130 Granite h94 Quincy 3847W
Gregory John R (Gertrude L) chauf h96 Quincy
Gregory Jos (Adelaide L) var 1 Standish rd h do 2917W
Gregory Margt h71 Brackett
Gregory Sam h64 Field 4741R
Gregory Walter eng h64 Field
Gregory Walter C (Annie M) supt h83 Hollis av
Gregory Wm J (Robina S) pipefitr r19 Arnold rd
Grenier Alphonse died May 20 1933
Grenier Delia (wid Simeon) r108 Granger
Grenier Francis L (Helen G) millwright h21 Perkins
Grenier Gertrude (wid Alphonse) h98 Palmer
Grenier Lucie M tchr r98 Palmer
Grenier Remi carp h5 Riverbank rd
Grenquist Earle C sales r4 Stanton
Grenquist Otto B (Angelina M) lino h4 Stanton Pre 1921
Grenville Fred batterymn 676 Hancock h at Bline
Grey see Gray
Grey Donald F clk r1079 Hancock
Grey Guy A (Mary R) sales 75 Adams h at E Braintree
GRIEVES WM W Treas Granite Trust Co 1400 Hancock Tel GRA 1000 Res 19 Shaw rd Weymouth Tel WEY 1813
Griffin Annie M (wid Danl J) h143 Phipps 7649W
Griffin Anthony toolmkr r213 Quincy Shore blvd
Griffin Carroll T carp r148 Darrow
Griffin Catharine tchr Atherton Hough sch r at Braintree
Griffin Cath r45 Adams
Griffin Cath B sales 1435 Hancock r88 Whiton av
Griffin Chas (Florence) h18 Rock Island rd
Griffin Chas A jr (Beatrice G) auto mech h56 Bird 9731W
Griffin Chas F clk r20 Holyoke
Griffin Danl E (Dorothy) dispatcher h112 Farrington
Griffin Danl J (Mary G) fore h57 Pope
Griffin Dennis J sales 50 French r at Randolph
Griffin Eliz L (wid John) clk r236 Independence av
Griffin Ellen J (wid Thos) r12 Spruce
Griffin Evangeline (wid Robt F) h65 White 8808M
Griffin Florence maid 11 Greene
Griffin Francis M transitmn R30 City Hall r1067 Hancock
Griffin Frank J (Nellie J) fore h20 Holyoke 2147M
Griffin Geo A (Hazel M) clk h62 Warren av 2280M
Griffin Grace S Mrs waitress 1237 Hancock r191 Main
Griffin Hannah J (wid Jos D) h1067 Hancock 3804W
Griffin Harold S (Estella V) elect h132 Elm 0468J
Griffin Harry G (Beatrice L) clk h195 Fayette 6553J
Griffin Helen C clk 8 Coddington r1067 Hancock
Griffin Helen R sten R3b City Hall r23 Dysart 0870R
Griffin Henrietta L Mrs bkpr 15 Fayette r50 Station
Griffin Herbert (Grace S) hosemn Eng 3 h191 Main 2775M
Griffin John G r1067 Hancock
Griffin John M (Margt M) gro 54 Macy h148 Darrow 9446M
Griffin John P chauf r143 Phipps
Griffin John T asst supt r36 Edison
Griffin John W eng r148 Darrow
Griffin Jos A (Lillian M) garage (B) h40 Macy
Griffin Jos A USMC r191 Main
Griffin Jos D drftsmn 285 Hancock r1067 do
Griffin Jos P (Margt G) police 442 Southern Artery h351 Granite 2277J
Griffin Kenneth J r54 E Elm av
Griffin Louise M asst dietician NQHS r36 Hudson 7279M
Griffin Margt tchr r45 Adams
Griffin Margt A tel opr r191 Main
Griffin Martin E (Mary G) eng h85 Whiton av
Griffin Mary E r191 Main
Griffin Mary E atdt r143 Phipps
Griffin Mary J r20 Holyoke

Griffin Mary J (wid Chas) asst dietician NQHS r36 Hudson 7279M
Griffin Mary M sten r127 West
Griffin Maurice h33 Summer
Griffin Michl lab r45 Adams
Griffin Michl F (Cath J) asst undtkr 19 Cottage av h37 Summer 5231
Griffin Muriel E clk 1447 Hancock r at Malden
Griffin Peter (Cath) lab h253 Newbury av
Griffin Raphael J (Lillian H) asst treas h293 Billings
Griffin Thos (Bridget M) elect h36 Edison 5578R
Griffin Timothy pitmn 954 Hancock r at E Weymouth
Griffin Vernon F (Grace E) exterminator h99 Ruggles
Griffin Wm F h118 Piermont
Griffin Wm F (Agnes W) meats 14 Brook Pre 1360 h198 Taylor 6525
Griffin Wm H (Mary J) mach h54 E Elm av
Griffin Wm J collr r148 Darrow
Griffin Winifred E bkpr r213 Quincy Shore blvd
Griffith Arth W (Bessie G) job prntr 15 Temple h51 Hunt
Griffith Emory F (Mary C) photo engr h95 Hamilton av 8834M
Griffith Fredk R (Helen) auto agt h49 Bay 5343W
Griffith Ira F (Martha L) sales h54 Conant rd Pre 2700
Griffiths Ada J (wid Chas) r33 Pope
Griffiths Chas E ins h33 Pope 0642M
Griffiths Elsie sten r33 Pope
Griffiths Fred H r32 Russell apt 32
Grigg Gladys M maid 136 Presidents la
Grigg Kenneth pntr h483 Newport av apt 5
Grigg Lindsay D (Cath) mach h141 Fenno apt 2
Grigg Richd J (Constance E) dentist 1245 Hancock R13 Gra 3170 h99 Butler rd 7164J
Griggs Phillip W h354 Beale
Grignon Annie M h209 Common
Grignon Mary F maid 159 Monroe rd
Grigor John M (Margt) sales h37 Vane 4481J
Grilli Alda stitcher r268 Liberty
Grilli Alfd (Amelia) stonectr h268 Liberty
Grilli Laura E clk 1447 Hancock r268 Liberty
Grimes Ernest atdt 449 Wash r at Watertown
Grimley Grace M clk 1535 Hancock R20 r at Braintree
Grimley Nicholas (Mary A) lab h14 Merrill pl 0570W
Grimm Ernest E (Anna S) sales h207 Everett apt 3
Grimshaw Jas (Margt) sales h257 Rock Island rd
Grimwood Clifford D (Alice B) undtkg 259 Copeland 1046W and 31 Robertson h do Pre 1046R
Grindell Julia (wid Chas) died July 19 1933
Grindlay Walter A (Elsie) supt h20 Connell 7827M
Grippi Antonio (Assunta) lab h57 Crescent
Griswold Ada T (wid Chas) r30 Miller Stile rd
Griswold Edw E (Marion J) radio service h226 Wilson av
Griswold Elmer E (Mary) naval archt h85 School 9585J
Griswold Eloise student ENC r at Som
Griswold Media H (wid Walter E) h9 Oliver 6436
Griswold Mildred student ENC r at Som
Griswold Shirley clk 653 Hancock r370 do
Griswold Walter mldr 2 Holbrook rd r at SB
Groce Jos B (Susan) h109 Monroe rd 6120
Grocott Chas H (Ida E) drftsmn h25 Ocean 3860J
Grocott Eliz A clk r25 Ocean
Grogan Elvina M (wid Jas) h181 N Central av 1249M
Grogan John P barber 642 Adams r32 Grogan av
Grogan Jos clk r32 Grogan av
Grogan Mary H tchr Lincoln sch r32 Grogan av 2448W
Grogan Patk (Nora) lab h32 Grogan av 2448W
Grogan Vincent J elect r32 Grogan av
Grohe Delbert A clk r176 Billings rd
Grohe Lester A (Ida B) com trav h176 Billings rd 1493
Groht Myron hlpr 41 Wharf h at N Weymouth
Groleau Emery (Jennie) mach h49 Dale av
Gromlund Justis (Wilhelmina) pntr h52 Nelson
Gronberg Edw T fore 338 Wash h at Rox
Gronberg John blksmith h28 Dysart 8213R
Gronberg Karl M (Ellen E) carp h49½ Smith
Grono Fredk E (Flora L) crane opr h31 Greenview
Grono Wm A (Sadie H) watchmkr h83 Cedar 7390M
Gronvall Anna S h79 Bennington
Gronvall Geo F blksmith r79 Bennington
Gronvall John (Elvira) mach h183 Independence av
Groop Martha E (wid Waldemar H) h74 West
Groop Waino A (Ellen E) bkpr h76 West 1139M
Groop Waldemar H died July 1 1933
Gropp Louis A sales 1177 Hancock r72 Newton av
Grosewicz Zigmund (Helen) mach h133 Kendrick av
Gross Cora B Mrs pharm h10 Marlboro 2016J
Gross Fritz A eng 3 Arlington r at Ros
Grosse Henriette S clk r15 Colby rd
Grosser Drug Co (Maxwell A and Philip Grosser) 663 Hancock Pre 6176
Grosser Maxwell A (Grosser Drug Co) 663 Hancock r at Dor
Grosser Philip (Grosser Drug Co) 663 Hancock h at Dor
Grossman Coal Co Inc Reuben Grossman pres Jacob Grossman treas 120a Granite Pre 2843
Grossman Eleanor student r43 Hancock ct
Grossman Jacob (Rosie) v-p 130 Granite h19 Russell pk 7058
Grossman Jos rem to Providence R I
Grossman Jos B (Esther L) treas 130 Granite and 276 Quarry h19 Glendale rd Pre 2866
Grossman L & Sons Inc Reuben A Grossman pres Jos B Grossman treas bldrs supplies 130 Granite Pre 7100 branch 40 Hancock
Grossman Louis (Annie A) h63 Glendale rd 9673
Grossman Martha student r43 Hancock ct
Grossman Nissie student r43 Hancock ct
Grossman Reuben A (Lizzie) pres 130 Granite and 276 Quarry h43 Hancock ct Pre 2623
Grossman Sam clk 8 Elm av r at Dor
Grossman Sidney W clk 130 Granite r63 Glendale rd
Grout Frederic S (Ruth H) mgr h112 Willet 2856R
Grove Mary M (wid Frank) hkpr 30 Elm
Grove Wm died Dec 12 1932
Grove Wm A (Bertha M) h120 Oxenbridge rd 6315R
Grover Blanche H shoewkr r86 Ruggles
Grover Chas E (Lena E) contr h35 Warwick 7787R
Grover Elmer G (Alice D) carp h33 Wentworth rd 2952W
Grover Fredk L (Celia) drftsmn h19 Lowe
Grover Henrietta A (wid Chas) h86 Ruggles
Grover Isabelle (wid Edmund) r39 Overlook rd
Grover Maud I r86 Ruggles
Groves Eliz cash 18 Chestnut r36 Huntly rd
Grueby Geo S (Angeline A) fish h62 Webster 3471
Grueby Sam A fish r62 Webster
Grutchfield Agnes A (wid Geo E) h32 Greenwood av Gra 8570W
Grutchfield Doris sec r32 Greenwood av apt 9
Grutchfield Grace nurse 114 Whitwell r144 do
Grutchfield Herbert B (Doris G) supt h23 Prospect av 7461M
Grutchfield Herbert S (Daisy B) diamonds B h23 Prospect av 7461R
Guarcello Alma A r90 Quincy av
Guarcello Dominick A cash 954 Hancock and shoe rpg 16 Quincy av r90 do 5011W
Guarcello Jos (Jennie) shoe rpr 16 Quincy av h90 do 5011W
Guarcello Louis chauf 18 Chestnut r90 Quincy av
Guarcello Maurice hlpr r525 Newport av
Guarcello Nicola clk r525 Newport av
Guarcello Vincenzo (Sadie J) driver h525 Newport av 4911
Guarini Hamlet (Laura C) fruit 53 Billings rd 3628R
Guay Napoleon J (Mary A) treas 1455 Hancock h60 Russell pk 0255M
Guay's System Bakeries Inc (inc 1923) Mrs Beatrice E Priest pres Napoleon J Guay treas 59a Billings rd Pre 5379 666 and 1455 Hancock Pre 1430
Gudas Dorothy A r29 Taber

When in Doubt Consult a Green "O" Directory

Gudas Leo (Annie) lab 59 Brook rd h29 Taber
Guertin May maid 127 Franklin
Guest Gordon W (Signa E) carp h46 Lawn av
Guest Harry G sales 50 French h14 Bay State rd 6393W
Guglielmi Delia Mrs mgr 1608 Hancock h24 Alton rd Pre 1016
Guglielmi Ermanno (Emma E) (Pinel & Guglielmi) 152 Water h53 Penn
Guibord LeRoy (Lydia J) mgr h11 Ebbett 3838M
Guiglielmi Paul L (Delia) brklyr h24 Alton rd Pre 1016
Guild Alvin W real est 71 Chapman h do 2544R
Guild Bertha H sten r71 Chapman
Guild Carl H (Eliz A) asst buyer h116 Phillips
Guild Franklin D (Lucy G) sales h229 Grove 6188
Guild Josephine E (Mrs Alvin W) died Nov 10 1933
Guild Walter R mgr 171 Beale r at Dor
Guilhop Chas F candywkr 21 Beale h85 Wilson av 2237W
Guilhop Wm S jwlr r85 Wilson av
Guillemette Christine Mrs rstr 619 Wash h33 Lancaster
Guillemette Jos U (Christine) pntr h33 Lancaster 2426W
Guilmartin Alice J clk r15 Calumet
Guilmartin Genevieve E student r15 Calumet
Guilmartin Jas A (Agatha E) mgr h15 Calumet 6975W
Guilmartin Ruth W sten 1431 Hancock R20 r15 Calumet
Guimond Frank D mach r19 Lunt
Guimond Jos (Myrtle L) fore h19 Lunt
Guinan Dorothy M Mrs (Wilfred Beauty Shop) 4 Maple R4 r17 do
Guinan Theo A (Dorothy M) r17 Maple
Guivens Annie B (wid Jos C) dishwasher h15 Berlin
Gula John ins agt 1458 Hancock R210 r at Mattapan
Gulesian Manasseh S h57 Spear apt 8
Gulf Refining Co gas sta 658 Adams 9391 100 Hancock 6303 and 726 do 7360
Gulin Emil (Lillian M) baker h117 Fayette
Gulino Vincent (Charlotte) barber 352 Water h354 do
Gullans Alice E sten 1431 Hancock R20 r36 Curtis
Gullans John A (Eliz) stonectr h36 Curtis
Gullicksen Augusta C (wid Frank O) h134 Upland rd 5179J
Gullicksen Fred T (Jennie A) clk h45 Broady av
Gullicksen Harold F insp r134 Upland rd 5179J
Gullicksen Ralph T (Flora M) auto rpg 133 Granite 4245R and garage 113 Garfield h17 Sumner
Gullicksen Stella A clk 1535 Hancock r134 Upland rd 5179J
Gullicksen Theo H (Barbara) drftsmn h19 Agawam rd
Gully Marx rem to Tampa Fla
Gumpright Ernest J (Celestine F) engr h16 Littlefield 5425J
Gumpright Ernest J jr (Ruth M) auto rpr h33 Marine
Gundersen Gina (wid Louis) h215 Granite
Gundersen Jos A (Eunice M) eng h43 Quincy av
Gundersen Nels S r215 Granite
Gundersen Norman R hlpr r215 Granite
Gundersen Rolf M (Mimie) drftsmn h50 Euclid av
Gunderson Arth W ptrnmkr r66 Sachem
Gunderson Gordon L eng r66 Sachem
Gunderson Karl A tchr Trade sch h78 Chapman 0308M
Gunderson Michl (Mathilde) h66 Sachem 4151
Gunderson Philip J ptrnmkr r66 Sachem
Gundstrom Chas F (Sigrid L) prntr h46 Mayflower rd 3510
Gunn Julia A (wid Hugh R) r190 N Central av
Gunn Mary E sales 1423 Hancock r21 Quincy
Gunning Bartholomew (Annie T) watchmn h56 Robertson 1836R
Gunning John F chauf r56 Robertson
Gunning John P (Eliz) welder h162 Smith
Gunning Peter J (Mary E) pntr h46 Germain av
Gunning Thos G auto trimmer r56 Robertson
Gunning Thos J (Annie M) pntg 96 Elliot av h do 6147M
Gunning Winifred C tel opr r56 Robertson
Gunter Martha (wid Almon H) h76 E Squantum 4354W
Guppy Jas D (Mildred J) chauf h350 Granite
Guptill Simeon W (Clara M) sales h80 Montclair av 8487R
Gurhey Eug F (Margt F) chauf h55 Armory
Gurney Anna L hlpr 114 Whitwell r37 Cranch
Gurney Clarence A barber r65 Chapman
Gurney Clarence R (Daisy M) plmbr h58 Hill
Gurney Donald R mach r37 Cranch
Gurney Gordon (Esther) plmbr h4 Sampo pl
Gurney Harold D clk r17 Walker
Gurney Harriet O Mrs h340 Beale 6264M
Gurney Herbert J (Claire H) carp 188 Warren av h do 8760W
Gurney Leonard W (Anna H) fore h37 Bayfield rd South 8464
Gurney Margt A Mrs h37 Cranch
Gurney Marion R tchr r17 Walker
Gurney Mary E hkpr 35 Whiton av
Gurney Maurice E (Mary F) eng 41 Wharf h56 Hill 8177R
Gurney Maurice E jr (Elsie M) opr 954 Hancock h15 Bailey
Gurney Ralph C (Alice M) banker h22 Francis av 0374J
Gurney Ralph V appr r56 Hill
Gurney Steph R linemn 954 Hancock h16 Oneida
Gurney Thos L D (Lydia J) h17 Walker 4161
Gurney Walter sales 1556 Hancock r278 Atlantic
Gurwitch David (Mary) barber 367 Wash h76 Bigelow 2407M
Gurwitch Jack J clk r76 Bigelow
Gustafson Adolf F hlpr r27 Cranch
Gustafson Albert G (Althea) acct h295 Elmwood av 7974W
Gustafson Alden (Caroline) USN h33 Elm
Gustafson Anna J typist r160 Glendale rd
Gustafson Carl (Hanna M) ticket agt B h45 Roselin av 3999
Gustafson Carl V (Mildred) cabtmkr h29 Cranch
Gustafson Carl W (Tillie) pntr h8 Crest
Gustafson F Oscar (Maria J) stonectr 65 Brook rd h30 Brockton av 7806R
Gustafson Florence G awning mkr r30 Brockton av
Gustafson Frank W carp h146 Glendale rd 6424R
Gustafson Gustaf B (Annie A) stonectr h27 Cranch
Gustafson Louise Mrs hkpr 474 Beale
Gustafson Manfred (Inbeborg E) mach h64 Euclid av
Gustafson Nels S (Karin K) carp h100 Rock Island rd
Gustafson O Clifford r30 Brockton av
Gustafson Robt (Bertha) carp h24 Grossman
Gustafson Rose A h51 Bryant av
Gustafson Ruth I clk r47 Bedford
Gustafson Selma V died Jan 17 1933
Gustafson Sena r146 Glendale rd
Gustafson Victor (Ingrid) mach h47 Bedford 3060M
Gustafson Wm (Mary) potato chip mkr r55 Pleasant
Gustavsen John (Louise) mach h28 Miriam 1160W
Gustavson Agnes E tchr Francis Parker sch r3 Nicholl
Gustavson Carl A (Helen E) carp h3 Nicholl 2979W
Gustavson Eric E carp r44 Putnam

Gustavson Evelyn I r3 Nicholl
Gustavson Gustave H pipe coverer r35 Arthur
Gustin Alice M sec r44 Putnam
Gustin Edwin R (Emily L) tchr Trade sch h44 Putnam 4757J
Gustin Louise F sales 1473 Hancock r44 Putnam
Gustin Roland M (Florence L) chauf h8 Greenwood av
Guston Donald R clk r87 Coddington
Guston Geo T (Isabella M) clk h87 Coddington 4620R
Guston Geo T jr clk r87 Coddington
Guston Robt T (Grace) chauf h87 Coddington
Guthrie Charlotte (wid Jas) h102 Glencoe pl
Guthrie Jas (52 Lawn av) died June 6 1933
Guthrie Lily (wid Jas) h52 Lawn av
Guthrie Louis V shpr r10 Kittredge
Guthrie Malcolm (Eliza) mar eng h10 Kittredge av
Guthro Jos A eng r20 Huntley rd
Gutro Edw H (Dorothy M) plstr h301 Water
Gutro John D driver r39 Lancaster
Gutro John M (Delia A) carp h39 Lancaster 3239
Gutro Josephine tel opr r39 Lancaster
Gutro Mary A tel opr r39 Lancaster
Gutterson Clara S (wid Herbert) r63 Farrington
Gutterson Geo T watchmn r63 Farrington
Guy Vincent (Josephine L) chiropodist B h133 Samoset av 8046
Guyette Wm G (Lillian J) auto pntr h14 Mound
Guzzi Jos P (Josephine) shoe rpg 699 Adams h243 Arlington
GWINN JOHN S (Ruth S) Treas Quincy Trust Company 1486 Hancock St Tel PREsident 0500 h131 Fenno Wollaston Tel GRAnite 1258
Gwynn Arnold L (Margt M) auto mech h73 Botolph
Gwynn Chas W (Florence I) uphol h286 Atlantic 2747W
Gwynn Florence G (wid Edw F) ins r53 Elm av
H & S Auto Supply Co (Chas L Hodge and John A Sandison) 376 Water 3504
Haake G Reinhold (Alma A) (Beale St Barber Shop) 59 Beale h30 Walnut
Haake Marguerite L sec NQHS r36 Walnut
Haapaniemi Sam mtlwkr 23 Greenwood av h at Alls
Haas Aura M student ENC r23 E Elm av
Haas Fredk M (Grace M) clk h40 Estabrook rd 4563J
Habbey Milton J (Alice) lab rear 31 Fenno
Habelt Albert W clk r15 Peirce
Habelt John W (Ella H) blksmith 116 Quincy av h7 Becket
Habelt Mary J insp r15 Peirce
Haberdank Wm F (Anna S) sales h68 Albertina
Hack Jas J (Barbara) gdnr h54 Main 9393M
Hack Jas J jr clk 2 School r54 Main 9393M
Hack Louis W sales 1601 Hancock R4 h54 Main
Hackett Arth driver 1177 Hancock r441 Wash
Hackett Francis D sales 1370 Hancock r441 Wash
Hackett John watchmn 130 Granite r44 Chestnut
Hackett Marie F teller 1370 Hancock r441 Wash
Hackett Rodney B (Angelyn) mach h29 Edgewood cir
Hackett Thos H (Helen M) ironwkr h441 Wash 7156M
Hackett Thos J (Gertrude E) rem to Portsmouth N H
Hadad Nazim (Rose) boilermkr h54 Winter
Haddad Fay (Helen) shoewkr h21 Sixth av
Haddad Geo L r590 Wash
Haddad Louis (Nusra) h590 Wash 1596M
Haddard Robt T h1621 Hancock apt 42
Hadden Sarah F (wid Jas C) died Dec 22 1933
Haddon Wm (Anna E) musn h34 St Germain
Haddow Isabella B (wid Robt) h258 Holbrook rd
Haddow Jas (Madeline) drftsmn h35 Watertown av apt 12
Haddow John (Margt C) hlpr 91 Holmes h382 W Squantum 5637M
Hader Sarah Mrs h19 Des Moines rd
Hadley Marion r9 Carruth
Hadley Wm J (Annie G) elect h102 Butler rd 1291W
Hadlock Earle W (Edwina P) mach h5 Eddie 2186R
Hadlock Ellsworth A (Bernadine M) tel opr r12 Webster 6597
Hadlock Marcia L (wid Chas A) h12 Webster
Hadlock Ralph B (Bessie B) ins h170 Elliot av 6286W
Hadlock Roy E (Laura M) eng h30 Farnum
Haefner Carl L died Jan 12 1934
Haefner Helen F (wid Carl L) h111 Graham
Haffner Bertha T (wid Fred) r288 W Squantum
Haffner Fredk G clk r288 W Squantum
Hafner Mary L (wid Walter) h16 Bell
Hagan Leo L sales r7 Linden ct
Hagberg Aron E ptrnmkr r148 Kemper
Hagberg Ernest A shpr r148 Kemper
Hagberg Fredk V rem to Dor
Hagen Bernard J (Winifred M) wire chf h138 Wilson av Pre 1930
Hagen Fred A (A Winifred) drftsmn h415 Furnace Brook pkway 0626J
Hager Alfd (Anna S) mach h18 Taft
Hager Andrew J (Aina S) h32 Overbrook rd
Hager Arth A prntr r18 Taft
Hagerty Anna E student r96 Curlew rd
Hagerty Edw J opr 954 Hancock r34 Elmwood av
Hagerty Frank J (Kath M) blkpr h96 Curlew rd 7538W
Hagerty John F hlpr r34 Elmwood av
Hagerty Marion G died May 7 1933
Hagerty Patk J (Christine) lab h22 Copeland
Hagerty Patk J (Mary B) lab h34 Elmwood av 5970J
Hagerty Thos mtlwkr 141 Newport av r at S Weymouth
Haggblom Alfd W drftsmn r67 Cranch
Haggblom Hannah Mrs gro 67 Cranch 2119 r do
Haggblom John A (Hannah) mach h67 Cranch 2119
Haggblom Walter (Esther A) pntr h47 Kidder 9627R
Haggerty Cornelius R (Anna F) tel installer h4 Hudson 2953W
Haggerty Michl J lab h rear 50 Grove
Haggett Fredk B (Julia B) estimator h135 Holbrook rd
Haggett Gladys E Mrs h63 Farrington
Hagopjanian Anna blkpr r62 Hobart
Hagopjanian Anthony clk r62 Hobart
Hagopjanian Aram (Arous) tlrg 165 Beale 1925M h62 Hobart 3815M
Hagopjanian Florence r62 Hobart
Hagstrom Nils (Hilda) rigger h69 Suomi rd
Hague Albert J (Cecelia C) sales h153 Milton
Haigh Rosanna Mrs h713 Hancock
Haines Cath (wid John F) h9 Vane
Haines Chester W (Myrtle E W) mgr h228 Granite
Haines Lillian M nurse r144 Elliot av
Haines Ralph A student ENC r23 E Elm av
Hair Geo baker 1455 Hancock r at Dor
Hajjar Chas (Susan) rstr 132 E Howard 2353 h do
Hajjar Elias (Filomena) rem to Weymouth
Hajjar Sidney (Annie) rivet wkr h124 Main
Hajjar Thos F (Marie) shoewkr h72 Germain av
Hakey Mernie A elev opr r3 Bay Side rd
Hakkarainen Ilmari (Mamie) carp h53 Bartlett
Hakkarainen John carp r142 Centre
Hakkila Aarne (Louise) chauf 390 Water h40 Nelson
Hakkila Arvi drftsmn r12 Isabella
Halbert Jos B (Susan N) sub carrier 2 Wash r at S Braintree

Haibert Thos A (Jennie M) estimator h162 Kendrick av
Haldane Wm appr r78 Baxter av
Haldane Wm shipftr h78 Baxter av
Haldeman Corinne P asst buyer h12 Bass apt 10 Gra 5010M
Hale Alfred Rubber Co David A Cutler pres-treas 26 Spruce 9100
Hales Florence B (wid Henry T) h42 Newton
Hales Henry T (42 Newton) died Dec 21 1933
Haley see Healey
Haley Alice G sten r53 Cleverly ct
Haley Bridget M (wid David) r53 Cleverly ct
Haley D Norman (Blanche G) drftsmn h1 Whiton av
Haley David H broker r24 Saville av
Haley Ellen G tchr Willard sch h80 Rogers 7019R
Haley Esther M sten r53 Cleverly ct
Haley Geo V loftsmn r53 Cleverly ct
Haley Jas V clk r16 Upland rd
Haley John F (Louise S) mach h80 Rogers 7019R
Haley Lawrence L (Haley & Patts) 1267 Sea h at Dor
Haley Margt E tchr QPJHS r at E Braintree
Haley Marie nurse 114 Whitwell r144 do
Haley Mary A (wid John J) r464 Beale
Haley Mary F asst buyer r464 Beale
Haley Mary J (wid David A) h53 Cleverly ct 3989M
Haley Ruth E died Feb 2 1933
Haley W Howard (Grace A) buyer 1431 Hancock R20 h200 Presidents la apt 17 Gra 1890R
Haley Wesley C lwyr r53 Cleverly ct 3989M
Haley & Patts (Lawrence L Haley, James E Patts) heating engs 1267 Sea
Halfyard Hedley V (Josephine) sales h34 Gladstone 0527J
Halin A Emil (Helen) lab and constable h392 Granite
Hall Alex (Margt) stonectr h24 Richie rd 1938W
Hall Alton A (Myrtle M) hosemn Eng 4 h86 Hamden cir 5617W
Hall Arch F (Myrtle G) mgr h13 Quincy
Hall Arth W (May M) mgr h43 Upland rd 3798W
Hall Beatrice M tchr 1102 Hancock r398 Highland av
Hall Bicknell jr (Lorraine) mech eng h195 Elmwood av 7498W
Hall Calvin R clk r52 Wayland
Hall Carl G (Patricia E) eng h91 Russell 2036R
Hall Carrie A (wid Albion F) h36 Edwards 3961M
Hall Cemetery 61 Crescent nr Cross
Hall Chas A (Marion E) asst treas h164 Atlantic 3034
Hall Chas A (Hilma) eng h101 Elmwood av 7165
Hall Chas A jr r101 Elmwood av
Hall Chas B (Gertrude A) sales h410 Highland av 4082W
Hall Chas W (Florence E) supt h207 Arlington 4020R
Hall Charlotte E bkpr r207 Arlington
Hall Christine E r86 Vassall
Hall Dani clk 35 Billings rd h at Camb
Hall Doris M r109 Vassall
Hall Dorothy F (wid Ralph H) interior decorator h200 Presidents la apt 3
Hall Earle R chauf r74 W Elm av
Hall Eben rubberwkr r101 Elmwood av
Hall Edith Folsom Mrs tchr 1102 Hancock h22 Edgemere rd
Hall Edw C (Harriet I) eng h47 Sachem 3931W
Hall Edw R (Persis A) h20 Muirhead Pre 3454R
Hall Ella R Mrs 114 Sagamore
Hall Ellen N (wid Frederic B) r127 Hamden cir
Hall Esborn r14 Beechwood
Hall Eugenia M (wid Thos) h86 Vassall 7336W
Hall Florence M (wid Arth) h74 W Elm av 3508
Hall Frank I (Edith E) treas h398 Highland av 4742
Hall Geo B (Helena L) sales h50 Threll 9636W
Hall Geo Dares (Edith Folsom) sales h22 Edgemere rd 6599J
HALL GEORGE F (Ruth W) Cashier National Mount Wollaston Bank 1361 Hancock h74 Dixwell av Tel GRA 0431R
Hall Geo W (Mary R) lab h10 Gavin
Hall Grace G (wid John) (John Hall Funeral Home) h81 Revere rd 0223
Hall Harry W watch rpr r6 Douse rd
Hall Herman H (Marie G) mach h118 Taylor
Hall J Otis (Eliz M) sales 1517 Hancock h121 Butler rd 8626M
Hall J Whitney r207 Arlington
Hall Jas H (Sadie A) hosemn 114 Whitwell h109 Vassall
Hall Janet M tchr CJHS r100 Merrymount rd 6626J
HALL JOHN Funeral Home (Mrs Grace G Hall) W Hawthorne Drew Manager 19 Cottage av Tel PRE 2670 See page 2
Hall John O (43 Upland rd) died Jan 20 1934
Hall John O jr tchr h113 Granite
Hall Jos P (Mary A) buyer h86 Glover av
Hall Kath M sec 1486 Hancock r at Weymouth
Hall Laurence M student r14 Warwick
Hall Lillian M Mrs clk 1535 Hancock r31 Putnam
Hall Marjorie sales r43 Upland rd
Hall Marshall B (Kath E) sales h196 Beach 9137W
Hall Norman r491 Quincy av
Hall Norman (Eleanor) sales h55 Robertson
Hall Place Methodist Episcopal Church Sam Dupertuis pastor 87 Hall pl
Hall Pryor (Bertha) signalmn h26 Branch 2210W
Hall Roderick D (Ann M) h1 Davis 2207
Hall Sophia E Mrs r273 Newport av
Hall Theresa (wid Wm) r491 Quincy av
Hall Walter S (Mabel F) asst sales mgr h10 Dunbarton rd 0613R
Hall Wayne A sales r74 W Elm av
Hall Wm J (Mabel E) mvg 491 Quincy av h do
Hallam Evelyn E clk r20 Williams
Hallam Thos A (Eliz) stereo h20 Williams
Hallberg Carl J (Anna) eng h12 Berkeley 1016W
Hallberg Ivar O E (Louise P) elect h5 Bay Side rd
Hallberg Josephine A (wid Chas) r5 Bay Side rd
Hallett Jos sales 11 Fayette r at Braintree
Hallett Milton hlpr r30 Hebert rd
Hallett Vernon C (M Cath) carp h190 Norfolk 7327M
Hallevik Christian O (Aletta) pntr h11 Lawn av
Hallgren Bernard E (Nellie P) pntr h34 Ocean S
Hallgren Carl D (Louise M) pntr h166 W Elm av
Hallgren Chas P (Charlotte I) lab h35 Sewall 1557M
Hallgren Conrad cabtmkr r90 Oakland av 5216J
Hallgren Esther L bkpr r34 Ocean S
Hallgren Gertrude M clk r35 Sewall
Hallgren John (Hilda) organ bldr h90 Oakland av 5216J
Hallgren Mildred artist r34 Ocean S
Halliden Sarah J (wid John A) h53 Vassall
Halliden Wm A eng r53 Vassall
Halligan Edw J (Mildred M) chauf h9 Gavin
Halligan Jas E (Frances E) meatctr h30 Rogers
Halligan Peter A (Henrietta) towel supply h52 Gannett rd
Halligan Wm J sales r30 Rogers
Hallisey Geo L lab (Margt M) h18 Bates av
Hallisey Jas D hlpr r171 Kendrick av
Hallisey John F bkpr 71 Vernon r171 Kendrick av
Hallisey John J (Cath M) mldr 30 Fayette h171 Kendrick av 4875J
Hallisey Jos P elect r171 Kendrick av
Hallisey Lawrence clk r171 Kendrick av
Hallisey Mary E nurse r171 Kendrick av
Hallisy Cath M bkpr h189 Phipps 4169W
Halliwell Emma (wid Wm) h96 Colby rd 5221R
Halliwell Wm S ticket agt r96 Colby rd
Halloran Andrew J buyer 1259 Hancock r30 Upland rd
Halloran Ann M student r27 Woodward av
Halloran Celia V sten r99 E Squantum
Halloran Dennis J (Mary V) prod h27 Woodward av 5753
Halloran Ethel M student r27 Woodward av
Halloran Jas P (Theresa W) sales 1259 Hancock h405 Furnace Brook pkway

Halloran John P (Margt E) mach h15 Private way off Bicknell
Halloran Leo J (Gertrude) lwyr h102 Wilson av 5330M
Halloran Mary C (wid John) h99 E Squantum 0902M
Halloran Mary S asst treas 44 North r99 E Squantum
Halloran May clk r6 Marsh
Halloran Patk (Mary) fore h30 Upland rd 0862J
Halloran Wm D student r27 Woodward av
Hallowell Eliz S (wid Henry C) r12 Greenleaf 4103J
Hallowell Fred P (Lena M) druggist h50 Wayland 9380
Hallowell Henry C (Abby K) sales h3 Grand View ter 0162
Hallowell Robt N student r50 Wayland
Hallquist Ella M clk r288 Whitwell
Hallquist Frank O (Maria) carp h135 Glendale rd 6424
Hallquist Hilda (wid Carl A) h288 Whitwell
Hallquist Maria C (wid John A) died Jan 3 1933
Hallsen Frank mariner r21 Harrison
Hallsen Gudmunder (Bridget) fishermn h21 Harrison 7884
Hallsen John fishermn r21 Harrison
Hallsworth Alice lndywkr 114 Whitwell r180 do
Hallsworth Geo F (Sarah) lather h15 Ocean S
Hallsworth Sarah A r68 Aberdeen rd
Hally Geo F (Rose M) registrar h66 Billings Pre 2460
Halmen John E shipwkr r71 Town Hill
Halmi Aina (wid Evart) rstr 391 Granite h393 do
Halmi Uuno E r393 Granite
Halonen Elsie C tchr John Hancock sch r62 Mary 9582M
Halonen Esther clk r62 Mary
Halonen Herman A (Anna) shipftr h62 Mary 9582M
Halonen Lillian E student r62 Mary
Halperin Charlotte F Mrs beauty shop 66 Billings rd 1850R r25 Farrington
Halpin Gerard A (Ann V) lumber h57 Highfield rd 6407
Halpin Jas J (Cath) chauf h11 Crosby
Halpin John J (Margt M) porter h9 Avalon av 3790J
Halpin Patk J screenmn Nut Island screen house h1135 Sea 3069M
Halryn Jas J (Alice M) decorator h8 Comith av
Halstead Jos (Carrie E) cash h58 Tyler 4905R
Halter Danl D clk r335 Granite
Halter Jos (Leah) sales and constable h335 Granite 2387
Ham Anna E (wid Guy A) h191 Elmwood av 3998R
Ham Chas W r39 Avalon av
Ham Winifred sten r39 Avalon av
Hamalainen Albine (Ilona) tlr h218 Granite
Hamblin Charlotte A r20 Appleton
Hamblin Jasper E (Drindie M) loftsmn h20 Appleton 3476J
Hamblin Jasper E jr elect r20 Appleton
Hamblin Louise F clk r20 Appleton
Hambro Harry M (Sara H) tlr h271 Atlantic 3362M
Hambro Herbert A tlr r271 Atlantic
Hambro Sara H Mrs piano tchr 271 Atlantic h do 3362M
Hamel Aug sales 254 Wash r at E Braintree
Hamel Florence C r29 Richie rd
Hamer John W (Nellie E) supt h280 Farrington 2203
Hamer Mildred clk r280 Farrington
Hamill Hugh r121 S Walnut
Hamill John loftsmn r121 S Walnut
Hamill John R student r473 Quincy av
Hamill Margt (wid Paul) h473 Quincy av
Hamill Paul atdt 178 Willard r473 Quincy av
Hamill Robt (Anna) striker h121 S Walnut
Hamilton Cath (wid Douglass S) h166 Billings
Hamilton Chas mach r24 Billings
Hamilton David (Lavinia A) sales mgr h6 Faxon rd 0783M
Hamilton Geo G (Margt) welder h48 Crosby
Hamilton Gilbert T clk r295 Safford
Hamilton Harry H (Helen T) pntr h44 Middlesex 4085W
Hamilton Harry L treas 94 Densmore r at Camb
Hamilton Jas (Cath) mach h141 Whitwell
Hamilton Janet hrdrsr 315 Newport av r93 Elm av
Hamilton John A (Mabel H) ptrnmkr h295 Safford 5937R
Hamilton John F (Miriam I) clk h30 Greenview
Hamilton John Y (86 Edwin) died May 23 1933
Hamilton Kenneth D sales 15 Newport av r at Brockton
Hamilton Lizzie A Mrs r50 Stewart
Hamilton Louise L Mrs clk 31 Beale r48 Quincy av
Hamilton Mary nurse 114 Whitwell r144 do
Hamilton Robt drftsmn r23 Warwick
Hamilton Robt (115 South) died Feb 9 1933
Hamilton Sarah A (wid Wm J) died Jan 21 1933
Hamilton Wm G clk r11 Windsor rd
Hamilton Wilma h115 Bellevue rd
Hamlet Robt L sales 50 French r at Dor
Hamlin Annie M (wid Otto) h279 Granite 4610R
Hamlin Edith F sten 1609 Hancock r86 Revere rd apt 3
Hamlin Geo F janitor Montclair sch r156 Harriet av 8160W
Hamlin Philip (Nelda M) pres h68 Edgemere rd 6493
Hamlin Ruth r86 Revere rd apt 3
Hammar Chas J (Gertrude E) pntr h91 Cranch 5700M
Hammarberg Axel C mach r114 Bellevue rd
Hammarstrom Ernest E (Doris E) porter h48 Brackett
Hammett Edw O (A Lillian) photo engr r44 Curtis
Hammett Elinor M sec r7 Thompson
Hammett Irving O (Mabel F) clk h7 Thompson
Hammett Llewellyn clk r7 Thompson
Hammond Addison R (Eliz M) plmbr h rear 59 Crosby
Hammond Allen D jr (Evelyn F) supt h139 Farrington 5979R
Hammond Carl W (Henrietta) estimator h21 Pontiac rd 1920M
Hammond Chesley F (Winifred) coml rep 1229 Hancock h229 Harvard Pre 6660
Hammond Edw G student r29 Woodward av
Hammond Eliza J r74 Upland rd
Hammond Evelyn F Mrs kindergarten sch 139 Farrington 5979R h do
Hammond Geo T (Carrie A) eng h29 Woodward av 1874
Hammond Herbert W (Alfreda R) elec welder h16 Lee
Hammond Maria F h74 Upland rd 1967W
Hammond Richd C sales r29 Woodward av
Hammond Wm K (Mary) eng h330 Sea
Hampsey Jas G r12 Lawn av
Hampshire Frank H (Marion H) radio rpr h52 Lunt
Hampton Geo S (Clara R) sales h57 Bayfield rd North 5252W
Hampton Jas E (Evelyn M) buyer h44 Bay State rd 6415M
Hamre John (Olga) carp h55 Buckingham rd 5186
Hanaway Michl (Mary) trainmn h188 Newbury av
Hancock Auto Park (Alex McKenzie) 1581 Hancock
Hancock Bldg 2 and 4 Wash cor Hancock
Hancock Burial Ground Wellington W Mitchell supt 1325 Hancock
Hancock Chas M (Frances E) tel wkr h245 Harvard
Hancock Granite Co (Costanzo and Biaglo Cedrone, Antonio Cellucci) 7 Columbia 5064W
Hancock Hall 4 Wash
Hancock John Mut Life Ins Co Chas H R Spinney dist mgr 1245 Hancock R34 Pre 0196
Hancock John School Harlan L Harrington mstr 12 Gordon wd 3
Hancock Paint & Varnish Co (inc 1928) Hargreaves Heap pres Edwin J Heap v-p Sam E Cutler treas Hargreaves Heap jr sec 53 W Squantum Pre 2720
Hancock Service Station (Sam Rubin Bernard Kesselman) gas 247 Hancock
Handwerk Jos C (Ellen) lab h50 Shennen
Handy Frank H (Ruth A) sales h99 Bay Side rd 9576M

SOUTH SHORE BUICK CO.
BUICK AND PONTIAC SALES & SERVICE
HANCOCK & ADAMS STS., QUINCY Tels. GRANITE 4521 - 4522

Haney Albert r45 White
Haney Bertram J carrier 2 Wash r45 White
Haney Bertram T (Mary C) pntr h45 White 1662R
Haney Chas A clk r45 White
Haney Jennie C brushmkr r45 White
Haney Mary L clk 1495 Hancock h3 Cottage av apt 17
Hankey Fred F (Rose) asst fore h48 Bayfield rd North 6296R
Hankey Jos C (Dorothy M) sales h26 Putnam 2691W
Hankey Wm r407 Palmer
Hanley Chas C h41 Palmer 1041
Hanley Chas F sales r72 Merrymount rd
Hanley Lillian T Mrs h72 Merrymount rd 8472
Hanley Margt A tchr CJHS r18 Wash 2370
Hanlon (Mrs Josephine A Sullivan) corsets 1361½ Hancock 0893
Hanlon C Raymond v-p 1431 Hancock R20 r at Brockton
Hanlon Danl E (Marie I) supt 162 Old Colony av h60 West
Hanlon Edw L (Cath E) switchmn h39 Ridgeway 0633
Hanlon Frances A (wid Geo E) r139 Hamilton av
Hanlon Frank R clk r262 Granite
Hanlon Geo P drftsmn r262 Granite
Hanlon Harry (Florence H) mgr 1404 Hancock h262 Granite 8759J
Hanlon Jas R drftsmn r39 Ridgeway
Hanlon John F (Josephine F) fore h211 Copeland
Hanlon John F (Rose G) mach h178 Highland av 4217R
Hanlon Kath D bkpr r39 Ridgeway
Hanly Albert H (Genevieve V) drftsmn h5 French 6692R
Hanna Chas R (Annie) carp h489 South
Hanna Ferris (Rechede) holderon h607 Wash
Hanna Frank W (Frances J) mstr mariner h36 Freeman
Hanna Kenneth r489 South
Hanna Mark A (Eleanor V) v-p h85 E Elm av 5898
Hanna Muriel W student r113 Franklin av
Hanna Wm P student r113 Franklin av
Hannacker Jas V (Mary L) boilermkr h15 Hersey pl
Hannafin Nora M bkpr 39 Franklin r at E Weymouth
Hannel Matthew A prntg 12 Prout 2866W r14 do
Hannigan Roscoe S K (Irene C) phys 20 Wollaston av h do 0500
Hanninen Aug (Hilda) granite 75 Vernon h39 Albertina
Hanninen Otto (Ida) stonectr 9 Sampo pl h78 Nightingale av
Hannon Anna clk r5 Ellington rd
Hannon Arth J clk r5 Ellington rd
Hannon Bernard F (Elsie A) chauf Ladder 5 h5 Holmes 8435M
Hannon Ellen T (wid Jas) h5 Ellington rd 4547R
Hannon Fred J broker r79 Billings rd
Hannon Helen T tchr r5 Ellington rd
Hannon John J clk 131 Hancock r83 Cranch
Hannon Jos C mgr r173 W Elm av
Hannon Jos P (Lillian) plmbr h41 Brook rd 3769M
Hannon Laura (Mrs Fredk J) rem to Rox
Hannon Leo eng r65 Russell
Hannon Leo J (Gertrude) police 442 Southern Artery h146 Phillips 2620W
Hannon Mary r65 Russell
Hannon Patk J (Nellie B) firemn h79 Billings rd 4586W
Hannon Peter J (Annie A) mldr h83 Cranch 5700R
Hannon Peter J jr student r83 Cranch
Hannon Robt E clk r5 Ellington rd
Hannon Robt J sales 490 Wash r435 Beale
Hannon Timothy h65 Russell
Hannon Walter J (Helen E) sales h15 Stoughton 5791
Hannon Wm asst eng 550 Adams r38 Peirce
Hannon Wm J (Florence) sales r79 Billings rd
Hanrahan Alva A Mrs waitress 127 Sea h15a School apt 6
Hanrahan Anna Mrs beer 1206 Sea h1210 do
Hanrahan Arth L (Eleanor K) phys B h740 Hancock 4444
Hanrahan Edw J (Mary A) hosemn Eng 1 h982 Sea
Hanrahan Esther M var 89 Babcock 6359 h do
Hanrahan Lawrence A (Alva A) sales 1177 Hancock h15a School apt 6
Hanrahan Michl L lab h423 Sea
Hanrahan Wm C (Anna) pres 20 Depot and real est 1210 Sea h do
Hanratty Belle (wid Paul) r9 Glenwood way
Hansberry Mary A (wid Michl) r196 South
Hansen Alfd (Ethel V) clk h159 Crescent
Hansen Alfd B (Alice M) chauf h61½ Grafton
Hansen Andrew (Selma) brasswkr h21 Shellton rd Gra 7301J
Hansen Arth F pntr r21 Shellton rd
Hansen Carl R (Borghild W E) chf eng h134 Harvard 5399M
Hansen Christian (Matilda P) pntr h41 Moffat rd 3461J
Hansen Constance clk r137 Independence av
Hansen Erling N fishermn r21 Shellton rd
Hansen Esther M clk h137 Independence av
Hansen Harold (Christina) rigger h169 Kendrick av 3336W
Hansen Lawrenz P r33 Calumet
Hansen Lillian M sten r169 Kendrick av
Hansen Lillian T clk r294 Fayette
Hansen Marie K (wid Sigurd O) h23 Dale av
Hansen Sigurd O died Sept 22 1933
Hanson Albert E (Beth) cash h5 Cushing 2641M
Hanson Albert J (Beatrice G) mach h41 Farrington
Hanson Alma (wid Sam A) died July 11 1933
Hanson Bertha L h36 Revere rd 0398J
Hanson Chas H shpr 1177 Hancock h126 Butler rd 2508
Hanson Edmund clk r11 Ring av
Hanson Edw (Annie B) artist h16 Ellington rd 4400W
Hanson Emil L (Isabella W) lino opr h39 Bayfield rd North
Hanson Florence I (Mrs Chas H) died July 27 1933
Hanson Frank A (Louise M) mach h11 Glynn ter
Hanson Fred E (Mary G) civ eng h366 Beale 5382J
Hanson Freemont F (Lena) lab h84 Standish rd 1033W
Hanson Geo A atdt r37 Riverside av
Hanson Hans E (Margt M) mach h11 Ring av 5638J
Hanson Hans M shoewkr r62 S Central av
Hanson Helen A clk r385 Beale
Hanson Helen E clk r14 Aberdeen rd
Hanson Henry O (Mildred C) uphol h55a Mill
Hanson Herbert E clk 1418 Hancock r11 Ring av
Hanson Herman L student ENC r23 E Elm av
Hanson J Fredk (Olive F) sales mgr h24 Garfield 2685R
Hanson Jas B (Margt C) musn h5 Norton rd
Hanson John carp r56 Smith
Hanson John A r37 Riverside av
Hanson Luther R bkpr r36 Revere rd
Hanson Mabelle r126 Butler rd
Hanson Olaf (Eliz A) piano polisher h14 Aberdeen rd 5457R
Hanson Paul H (Lena) firemn h880 E Squantum 1417M

When in Doubt Consult a Green "O" Directory

Hanson Peter S (Alice M) mstr mariner h149 Atlantic 1631M
Hanson Robt H (Olive) sales h499 Wash
Hanson Sam P (Mary A) sexton First Bapt Ch h100 Brook 1992M
Hanson Sophie (wid Chas) nurse 49 Alton rd h do
Hanson Synneve (wid Theo) h37 Riverside av 6096
Hanson Theo N died Dec 19 1932
Hanson Walter A (Alice) elect h126 Newbury av
Hanson Walter W (Elsie M) steel h7 Williams
Hansson Harry A (Helen V) acct h186 Babcock
Hansucker Harry T (Cath T) welder h36 Edinboro rd
Hantunen Victor (Jennie) hlpr h92 Town Hill
Hapgood Helen E tchr h213 Arlington 5253M
Happel Albert J (Gladys) elect h41 Ruggles 4984R
Happel Fredk G (Mary A) lather h44 Canal
Haraldstad Andrew (Amelia) mstr mariner h4 Windsor rd
Haraldstad Ragnvald M (Lorna M) mstr mariner h71 Vassall 9021W
Harbison Leonard M h51 Marlboro 5873W
Harcourt Geo (Harriet A) eng h22 Pequot rd 7698W
Harcourt J Russell teller Granite Trust Co 1400 Hancock r133 Willow
Harcourt Robt guard 80 Beale h at E Braintree
Harcourt Wm J (Mary E) hotel clk h43 Gannett rd 3506W
Hard Edwin W (Greta A) shpr 285 Hancock h46 Hudson
Harden Arvilla W sten r109 Marlboro
Harden D Richd student ENC r109 Marlboro
Harden Guy L (Mary W) lwyr B h109 Marlboro 0875W
Hardie see Hardy
Hardie Jas M (Clara M) chipper h59 Lawn av
Hardie John B student r59 Lawn av
Harding Ada B bkpr r83 Botolph
Harding Alex clk r83 N Central av
Harding Chas L clk 99 Beale h at Ros
Harding Clarence L (Nellie C) opr h7 Eustis
Harding Cora M bkpr r83 Botolph
Harding Edw S (Viola J) chauf h251 Wash
Harding Eliz T clk r175 Marlboro
Harding Enos (Estella M) plmbr h99 Pleasant 8265W
Harding Euphemia (wid Wm) r29 Goddard
Harding Francis E (Elsie M) chauf 740 Wash h74 Stedman
Harding Geo W (Eliz F) sales h30 Bromfield 1537W
Harding Harry W (Lillian G) welding 121 Standish av h168 Copeland
Harding Howard M (Mary E) fore h60 Hamden cir 2836W
Harding Isaiah F (Mary A) eng NYNH&H h201 Highland av 3992R
Harding Jas A (Mary) plstr h83 N Central av 1992W
Harding June F r99 Pleasant
Harding Leslie I (Mildred F) mech eng 15 Hayward h116 Hollis av 6784M
Harding Marjorie B sales r99 Pleasant
Harding Marsden L r60 Hamden cir
Harding Mary (wid Robt) h83 Botolph
Harding Persis T (wid Henry A) h175 Marlboro 0328M
Harding Ruth I hrdrsr 1458 Hancock R207 r29 Goddard
Harding Stanley L (Gertrude) welder 121 Standish av h13 Town Hill
Hardman Frank C (Edith M) sales h12 Speakman 3469
Hardwick C Theo (Leslie B) h50 Chestnut 2263
Hardwick Chas F (Annie W) h62 Spear 0521M
Hardwick Chas H lwyr 111 Wash h104 Revere rd 1228
Hardwick Dana W student r50 Chestnut
Hardwick Edith F h107 Granite
Hardwick Everett V (Grace B) rem to Milton
Hardwick Jennie E h107 Granite
Hardwick Katharine D prof r62 Spear
Hardwick Lindon B broker r50 Chestnut
Hardwick Rachael L phys r62 Spear
Hardwick Robt A (Charlotte M) real est B r104 Revere rd
Hardwick Sydney C (Frances) h111 Quincy Shore blvd 1733M
Hardwick Wm S (Myrtle M) acct h107 Davis 3175
Hardy see Hardie
Hardy Carroll L (Margt J) woodwkr h58 River
Hardy Ida F r203 Atlantic
Hardy Jas E (Winifred W) boys sec 61 Wash h74 Glendale rd 1974M
Hardy Jessie R r55 Marlboro
Hardy Mabel r203 Atlantic
Harford Branwell E (Mildred K) elect h119 Farrington
Harford Chas G (Lorna F) chemist h71 Davis 5883W
Harju Celia maid 19 Glendale rd
Harju Harry stonectr r44 Town Hill
Harkala Paavo (Ida) quarrymn 276 Quarry h41 Nelson
Harkins Alice J h43 Dimmock 9441
Harkins Danl J (Ella D) mgr h1429 Quincy Shore blvd 9540
Harkins Hugh L roofer r142 Clay
Harkins Sarah M tchr r95 Adams
Harkins Wm J (Carrie M) phys 20 Whitney rd h do 3340
Harlem Lewis clk r11 French
Harley Apartments 81 Brook
Harling Chas A (Gertrude J) asst supt h11 Eustis
Harling Edith E dom r17 Vernon
Harling John A (Jane R) driver 24 Vernon h17 do
Harling John A jr r17 Vernon
Harlow Arth (Eliz G) elect h484 Quincy av
Harlow Clyde L (Elvira K) contr 254 Arlington Pre 7860 h66 Kemper 3969
Harlow Eliz K Mrs maid 28 Avon way
Harlow Elvira L sales mgr r66 Kemper
Harlow Robt C (Eva F) pres-treas h64 Highfield rd 5396
Harman C Adlai (Hildreth I) litho h55 Cummings av
Harmon Alma E r56 Hamilton
Harmon Clarence S (Eliz) sales h5 Tirrell
Harmon Earl S clk r5 Tirrell
Harmon Frank M plmbr 53 Franklin r389 Highland av
Harmon Fred E (Gertrude M) supt h56 Hamilton 5931
Harmon Geo K clk r5 Tirrell
Harmon Gertrude M nurse 1245 Hancock R27 r at Braintree
Harmon Lillie W (wid Sam M) h389 Highland av 7035W
Harmon Lois E hrdrsr 10 Beale r56 Hamilton
Harmon Lydia W (wid Sam B) died Dec 20 1932
Harmon Roland M (Annie F) supt h26 Baxter av 3076
Harney Arth B (Sophie J S) gas sta 571 Southern Artery 3667M h239 Holbrook rd 5465
Harney Edw A atdt 571 Southern Artery r239 Holbrook rd
Harney Florence W student r239 Holbrook rd
Harold John G (Margt) mech eng h46 Spear 2294M
Harper Elmer B (Helen H) eng h105 Bay Side rd 4660W
Harper Fred R (Harriet M) clk h34 Willet

Harper Jean I sculptor r9 Cushing
Harper John B (Sadie M) eng h9 Cushing 2641W
Harper Kennard W designer r9 Cushing
Harper Mary r20 Cottage
Harper Thos J (Jeanie D) clk h69 Gladstone 3241W
Harpold Ruth F r145 Grand View av
Harrell Patk hlpr 30 Fayette r at Dor
Harrigan Bernice E r29 Eustis
Harrigan Bowetha K sten r29 Eustis
Harrigan Jas J (Mary E) elect h43 Bayfield rd North 5252M
Harrigan Timothy B (Sadie E) driver 69 Madison h29 Eustis
Harriman Frances H cash 14 Beale r109 Russell
Harriman Jas P (Sidney L) sales h109 Russell 5925M
Harriman Royal P (Alice C) (The Modern Garage) 708 Adams 2145 h162 Butler rd 0584W
Harrington Arth F (Charlotte W) auto rpr h94 Rock Island rd 7741W
Harrington Chas (Harriett E) chauf 18 Chestnut h18 Sumner 4140R
Harrington Chas M r19 Chester
Harrington Charlotte E (wid Geo W) r86 Harvard
Harrington Cora Mrs h38 Standish av
Harrington Earle B (Helen) opr 954 Hancock h19 Chester
Harrington Frederic W (Etta G) trust officer h41 Walker 6434W
Harrington Geo A (Mary E) carrier 2 Wash h at Dor
Harrington Geo A (Rose V) plmbr h rear 166 Winthrop
Harrington Harlan L (Margt C) prin John Hancock and Lincoln schs h at S Braintree
Harrington Henry L (Viola G) clk h262 Harvard 6718
Harrington John J carrier 2 Wash h at Dor
Harrington John J (Gertrude B) sign pntr h81 Walnut
Harrington Judith student r262 Harvard
Harrington Lillian M Mrs clk 1295 Hancock h111 Hall pl
Harrington Margt W tchr Montclair sch r110 Hamilton av 1615R
Harrington Robt W (Cassie) eng h217 Newbury av 0389R
Harrington Wallace C (Helen R) clk 3 Elm av h202 School
Harrington Wm A (Kath E) shpr h19 Shennen
Harris Agnes Mrs r108 California av
Harris Alfd W (Edith F) mach h11 Lunt
Harris Angie F waitress QHS r87 Glendale rd 8604R
Harris Arnold J (Susan E) mldr h254 Quincy av 2209M
Harris Arth atdt 315 Hancock r at Dor
Harris Arth W (Sadie M) buyer h21 Whitney rd 2007M
Harris Benj A jr (Irene B) sales h144 Connell 3327M
Harris Cath (wid Jos) r88 Union
Harris Chas (Julia S) purch agt h38 Sachem 4333J
Harris Edith M (wid Bert) h77 Bigelow 2457J
Harris Frank E (Wilhelmina) h156 Adams 7622M
Harris Fred atdt 100 Hancock r at Dor
Harris Geo E (Margt M) chf eng h119 Waterston av 5361M
Harris Geo W (Sophie S) sprayer h39 Lawn av
Harris Grace M h87 Glendale rd 8604R
Harris Haley G (Charlotte A) fish h169 Billings 2877J
Harris Hazel M hrdrsr 1472 Hancock r9 Truro
Harris Henry E (Ethel F) prsmn h51 Sterling 5409W
Harris Jack E (Jane H) sales h56 Tirrell 1700W
Harris Jas F (Margt E) pistr h51 Walnut
Harris Jas W r962 Sea
Harris John r254 Quincy av
Harris John C ydmn 740 Wash h at Milton
Harris John J mason h101 Adams
Harris John S rprmn r60 Farrington
Harris Leigh P (Ella G) eng h51 Pratt rd 4744M
Harris Marion E (wid Ray F) h179 Holbrook rd
Harris Mary tchr 23 E Elm av r90 Franklin av
Harris Mary J dom r254 Quincy av
Harris Minnie dom r254 Quincy av
Harris Muriel G tchr Quincy sch r51 Pratt rd
Harris R Walter pntr 23 Greenwood av r at Som
Harris Robt E (Margt) opr 954 Hancock h962 Sea 8077
Harris Steph (Esther) lab h224 Granite
Harris Sydney D auto mech 77 Woodbine r28 Harriet av
Harris Wilfred L (Helen D) sales h26 Gladstone
Harris Winslow (Dorothy) pntr h49 Chestnut
Harrison Albert (Augusta L) fore h113 Sherman 4475W
Harrison Carrie E (wid Chas) h256 Billings 9237R
Harrison Eben L (Minnie M) treas h86 Prospect av Pre 1705
Harrison Edgar (Lillian) fore h32 Heron rd 5856J
Harrison Edgar A drftsmn r32 Heron rd
Harrison Eliz E maid 54 Campbell
Harrison Fredk (Jennie) var 178 Quincy av h do
Harrison Herbert (Marguerite) textile machny h15 Davis 2536
Harrison Janet M sten r178 Quincy av
Harrison John J chipper 2 Holbrook rd r at B
Harrison L Myrtle sten r32 Heron rd
Harrison Mildred H tchr QHS h86 Prospect av Pre 1705
Harrison Polishing Co John McPhee mgr granite polishing 7 Brook rd
Harrold Jas G (Cath A) tinsmith h65 Grafton
Harrold Margt (wid Jas) r20 Cherry
Harrold Robt (Mary A) lab h20 Cherry
Harron Jos A (Eliz A) eng h35 Samoset av 2580M
Harron Jos E r35 Samoset av
Harron Lillian M bkpr 1177 Hancock r35 Samoset av
Harron Minnie E asst supt 114 Whitwell r144 do
Harron Wm J plmbr r35 Samoset av
Harsldstad Axel eng r72 Russell
Hart Arch C (Mary) shipftr h108 Ruggles
Hart Blandina F bkpr r35 Whiton av
Hart Chas J (Jennie T) chf custodian pub schs h25 Lafayette 6758M
Hart Chas V chf USN h1621 Hancock apt 38
Hart Christine C student r108 Ruggles
Hart Ellen C (wid Louis J) h53a Adams 6321W
Hart Florence E sten r94 Butler rd
Hart Guy W (Eliz J) sales h41 Summit av 4592
Hart Henry J hlpr r68 Edison
Hart Herminie J Mrs social wkr 17 Saville R2 h10 W Squantum
Hart John H watchmn h68 Edison 1549
Hart John M (Caroline G) plate glass h12 Lunt 1222
Hart Jos C (Eliz A) fore h15 Ditmar 2087J
Hart Jos L rem to Providence R I
Hart Kath A drsmkr 10 Phillips h do 0807R
Hart Louis J died July 8 1933
Hart Mabel R (wid Wm) h1032 Sea
Hart Martha E (wid Jas) r240 Grove
Hart Mary L (wid John M) died Aug 30 1933
Hart Mary T sten r35 Whiton av
Hart Matthew (Ada) mach h112 Arnold
Hart Matthew jr shoewkr r112 Arnold
Hart Minnie R Mrs r40 Montclair av
Hart Neil hlpr r108 Ruggles
Hart Patk J mgr 17a School r at B
Hart Richd N police 442 Southern Artery r68 Edison 1549
Hart Robt J clk h35 Whiton av
Hart Rodman C (Martha J) clk h93 Hollis av
Hart Sam J (Herminie J) firemn h10 W Squantum
Hart Sarah (wid Jos) r16 Hamden cir
Hart Sarah M (wid Wm C) h94 Butler rd 7164W
Hart Wm C died Sept 21 1933
Hart Winifred L fore h10 Phillips 0807R
Hartbower Carl J (Grace E) drftsmn h29 Apthorp 1465M
Hartell Edw J (Marguerite S) elect h77 Shirley
Hartford Arth F (Helen B) fore h70 Marlboro 8536M

Hartford Chas F (Mabel E) prntr h256 Southern Artery
Hartford Edson C (Anna J) clk r146 W Elm av
Hartford Hazel W student r70 Marlboro
Hartford Mary Mrs h146 W Elm av
Hartford Thurston quarter mstr r70 Marlboro
Hartl Geo J (Julie S) auditor h74 Webster 5285M
Hartley Betty Mrs matron 61 Wash h39 Chestnut
Hartley Philip (Betty) carp h39 Chestnut
Hartnett John H (Doris L) mgr h19 Freeman 5493W
Hartney Gertrude C clk h58 Williams 7330M
Hartney John E lab h23 Chestnut
Hartney Walter E sales 50 French r at Dedham
Hartrey Cath C r24 Gay
Hartrey Danl J (Kath) shoes h50 Arnold
Hartrey Dorothy E clk r22 Gay
Hartrey Henry A (Ethel) hlpr h24 Gay
Hartrey John M clk r22 Gay
Hartrey Louise V clk r22 Gay
Hartrey Merriam F r22 Gay
Hartrey Michl J granite h22 Gay 0914
Hartrey Wm A hlpr 1535 Hancock r22 Gay
Harvester Alfd (Helen) film opr 1373 Hancock h7 Town Hill
Harvester Andrew (Mary) stonectr h363 Granite
Harvester Harold clk r363 Granite
Harvester Jas R (Impi M) mach h41 McDonald
Harvey Amos (May E) carp h71 James
Harvey Andrew N shpr r6 Becket
Harvey Chas E (Edith M) sales h55 Piermont
Harvey Chas H (Willa L) sales h226 N Central av 1937W
Harvey Claude T sales r11 Waban rd
Harvey Dorothy A r13 Homestead av
Harvey Dorothy P Mrs clk 1381 Hancock r39 Prospect
Harvey Draper M teleg r11 Waban rd
Harvey Edith M bkpr r71 James
Harvey Edwin H (Cath E) mach h11 Waban rd Pre 5588
Harvey Eliz B drsmkr 39 Holmes h do
Harvey Eliz M Mrs h44 Chestnut
Harvey Emily M nurse 62 Brook rd exten h do 1044M
Harvey Emma C Mrs h210 Rhoda
Harvey Emma S Mrs h62 Brook rd exten 1044M
Harvey Enid L sec r22 Oakland av
Harvey Francis A (Elsie B) rem to Brockton
Harvey Fred W mtlwkr r44 Chestnut
Harvey Fredk W student r145 Glendale rd
Harvey Geo H (Bessie J) ptrnmkr h41 Bird
Harvey Grace L sales r44 Chestnut
Harvey Guy F (Martha A) pntr h13 Homestead av
Harvey Harland E (Eleanor M) tel insp h9 Ebbett 2509
Harvey Hazel E clk r13 Homestead av
Harvey Henry B driller r39 Holmes
Harvey Henry G clk r62 Brook rd exten
Harvey Jas (Eliz) lab h39 Holmes 8364W
Harvey Jas B (Isabelle J) welding 76 Adams Pre 2385 h70 do Pre 2385
Harvey Jason L (Mary A) boat bldr 1233a Sea h do 7852M
Harvey John (Margt) carp h11 The Strand
Harvey John B (Florence M) shpr 228 Water h22 Oakland av 0260J
Harvey Leopold (Diana) mach h73 Bway
Harvey Maude E Mrs h17 Foster
Harvey Mildred F r11 Waban rd
Harvey Thos (Mary P) gear ctr h97 Safford
Harvey Wendell A sales 192 Granite r198 Taylor
Harvey Wm (Annie) mach h145 Glendale rd
Harvey Wm B (Mary B) mtl polisher h6 Becket 8005R
Harvey Wm E (Lillian M) bldr h19 Orchard 5476M
Harvey Wm F bkpr r44 Chestnut
Harvie Angynett r35 Tyler
Harvie Bertha M (wid Fred B) h35 Tyler
Harvie Cyril D (Jessie I) mgr h110 Hamden cir
Harvie Raymond E (Grace M) chauf h17 Flynt
Harwood Chas F (Laura) janitor 100 Wash h do 8805
Harwood Franklin A (Eleanor M) sales mgr h41 Albion rd 9176
Harwood Jas H (Alice A) mach h9 Peirce
Harwood Racine W student r100 Wash
Haseltine Mary R sec r114 S Central av
Haskell Alonzo P (Marjorie) ins agt 1245 Hancock R34 h189 Everett apt 8
Haskell Clara L Mrs C S pract h75 Beach
Haskell Kenneth W (Eliz H) mach h24 Caledonia av 0253W
Haskell Lilla B (wid Alfd R) librarian h35 Tyler 3736W
Haskell Theo W (Clara L) traffic mgr h75 Beach 3718
Haskins Chester F (Ruby F) prntr h119 Arnold
Haskins Grace Mrs sales h24 Belmont
Haskins Mary R (wid Chas E) h56 Presidents la Pre 0406
Haskins Maude D (wid Frank H) r217 Marlboro
Haskins Stuart C (Margt P) pastor Wollaston Cong Ch h20 Marion 2447
Haslam Mildred R clk r146 Granger
Haslett Arth C treas 837 Hancock h do
Haslett Edwin D (Elsie) plstr h9 Noanet av
Haslett Eliz I Mrs matron r25 Hamilton
Haslett Jos (Helen) cook h23 Germain av 6386J
Haslett Randolph H r9 Noanet av
Haslett Sam (Mary E) joiner h38 Germain av
HASLETT W H CO Wm H Haslett Pres Arthur C Haslett Treas General Contractors 837 Hancock Tel PRE 0883 See Plasterers Dept
Haslett W Hardy (Ruth H) bkpr 837 Hancock h121 Atlantic
Haslett Wm F sales 75 Adams r25 Hamilton
Haslett Wm H pres 837 Hancock h80 Furnace Brook pkway
Hassan Bros (Fauthal and Jos A) garage 12 Shaw Pre 6079
Hassan Eliz (wid Abdo) h62 Winter
Hassan Fauthal (Hassan Bros) r62 Winter
Hassan Jos A (Hassan Bros) and auto mech 56 Federal av r62 Winter
Hassan Mistopha tires 597 Wash r62 Winter
Hassan Mohamad (Zani) shipwkr h64 Winter
Hassan Sam (Agnes) lab h64 Winter
Hassan Selman (Mary) boilermkr h16 Sixth av
Hassett John W (Anna F) auto rpr h65 Sachem 6442M
Hassett Jos J bkpr h49 Payne 1756M
Hassett M Ethel cash 1177 Hancock r49 Payne
Hassett Margt T drsmkr r49 Payne
Hastie Mary B (wid David) died Feb 16 1933
Hastings Claude A (Grace M) sales h136 Fenno 5102W
Hastings Geo A (Rose S) granite turner 26 Miller h102 Centre
Hastings Jas J (17 Hill) died Jan 12 1933
Hastings John J (Josephine L) h105 Amesbury 5439M
Hatch Aldis B (Vere B) mgr h25 Janet rd 6858
Hatch Aylmer N (Grace P) sales h43 Park 0211R
Hatch Beulah C tchr r112 Lincoln av 3519
Hatch Carolyn maid 114 Marlboro
Hatch Ernest C (Eliz E) clk h25 Safford
Hatch Florence G (wid Roger H) r41 Ferndale rd
Hatch Francis D (Doris M) undtkr h254 Safford
Hatch Fred P (Eva L) sales h98 Phillips 5372W
Hatch Geo confry r191 Upland rd
Hatch Harold C (Lillian E) fore 50 Brooks h15 Brae rd 6833R
Hatch Harold D (Gertrude K) mach h97 Belmont
Hatch Helen A (wid Alfd C) r47 Deldorf
Hatch Herbert W (Ermie F) archt B h235 Beach
Hatch Hollis D (Esther) tchr h87 Highland av 8818W
Hatch Jeannette H (wid Jos P) died Aug 6 1933
Hatch Lena B sales r43 Park
Hatch Merrill P (Lennie M) fish ctr h3 Cottage av apt 3

Hatch Norman R (Gertrude E) bkpr h260 Everett
Hatch Roger H died June 9 1933
Hatch Walter M (Susan F) pres B h112 Lincoln av 3519
Hatch Willard G (Frances A) ins broker r79 Connell
Hatch Wm P (Bertha A) archt h235 Beach
Hatfield Aldewin M (Madaline A) pntr h11 Old Colony av 8387W
Hatfield Allan I (Mildred L) paper h24 Waban rd 2781J
Hatfield Gilbert C (Bessie G) h3 Private way off Bicknell
Hatfield H Clayton (Jennie E) chf eng h59 Henry 9369J
Hatfield Mary A (wid Asa R) r201 Billings
Hatfield Milton W (Frances E) eng h26 Dysart 0870M
Hathaway A Homer (Helen M) asst treas h103 Elm av 2995M
Hathaway Clara (wid Chas) r288 Fayette
Hathaway Edith W (wid Frank G) r296 Safford
Hathaway Gordon J student r103 Highland av
Hathaway Jos B (May) tel installer h103 Highland av 2190R
Hathaway Ruth S sec r103 Highland av
Hathaway Warren T (Lottie H) rem to Weymouth
Hatton Chas W mgr 531 Wash r at N Weymouth
Hauck Aloysius A (Matilda) rem to Plymouth
Hauck Armin G (Madge L) designer h62 Apthorp 7709W
Hauck Caroline (wid John A) h43 Chester
Haugh Adolph H (Martha N) mfr B h10 Babcock
Haugh Norma H sten r10 Babcock
Haughdon Wm r188 Copeland
Haupt Emerald M bkpr r37 Ferndale rd
Haupt Wm J (Bertha B) diamond setter h37 Ferndale rd 7818M
Hauska Ina (wid Wm) r34 Arthur
Hautala Gideon (Ida) lab h91 Town Hill
Hautala Hjalmar H (Alma W) quarrymn h89 Town Hill
Hautala Oscar (Hilma) hlpr h73 Town Hill
Hautala Tauno student r91 Town Hill
Hautanen Hilda Mrs h18 Carlmark
Hauver Chas A (M Cathleen) sales h302 Billings rd
Haven Arth S supt h90 Franklin
Haverhan Frank real est r287 Copeland
Haverly Charlotte E (wid Peter) h22 Town Hill
Haverly Henry P lab r26 Town Hill
Haverly Thos P r22 Town Hill
Haverty Peter J (R Mary) mgr h21 Woodward av 8974R
Hawco Jas (Teresa) eng h63 Holmes 9376J
Hawco Timothy J (Annie M) shipwkr h31 Germain av
Hawes Herbert (Phyllis M) lab h26 Mt Vernon
Hawes Lottie B Mrs hlpr 18 Chestnut h9 Calvin rd
Hawes Miles P (Lottie B) pkr h9 Calvin rd
Hawkes Elsie nurse 114 Whitwell r144 do
Hawkes Raymond A (Cath) lumper h51½ Grafton
Hawkes Theo D atdt 51 Holbrook rd r60 do
Hawkins Carrie M (wid Abbott C) h19 Greene 5381J
Hawkins Ralph L civ eng r60 Apthorp
Hawkins Roland D (Elinor E) mgr 1263 Hancock h35 Euclid av 9283W
Hawkins Thos W clk 740 Wash h at Milton
Hawkins Zaidee M (wid Frank S) h60 Apthorp 7694W
Hawley Anna E fore h231 Fayette
Hawley Frank V (Anna C) mtlwkr h26 Beacon
Hawley Lily maid 24 South
Hay see Hey
Hay Esther B r10 Taylor
Hay Jas (Christina A) mach h97 Safford
Hay John M (Sarah M) fore 15 Hayward h10 Taylor 6254M
Hay Sam r92 Farrington
Hay Thos A (Eliz C) mach h92 Farrington
Hayden A Bradford (Annie) janitor 2 Wash h35 Spear apt 2 Gra 1956J
Hayden Albert L (Nellie S) mgr 1400 Hancock R103 h10 Bent ter 3625
Hayden Anna M (wid Chas) r100 Hollis av
Hayden Blanche B tchr dancing 140 Elm r do
Hayden Carl (Eliz N) supvr h1 Chickatabot rd 2305M
Hayden Chas H (Lena A) fore h22 Albertina 9744
Hayden Chas O lab r40 Winter
Hayden Chas W h80 Baxter av
Hayden Clara B (wid Walter M) h140 Elm 1156W
Hayden Clara E (wid Sherman) r13 Parker
Hayden Edith M student r45 Ruggles
Hayden Edw W (Helen) agt 1400 Hancock R33 h100 Hollis av 6360M
Hayden Edwin L (Anna W) cook h16 Bigelow
Hayden Eliz (wid Jos W) h771 Wash
Hayden Ernest L (Belle) lab h40 Winter
Hayden Everett W organist r78 Cleverly ct
Hayden Florence (wid Fredk A) r30 Freeman
Hayden Forest E (Beatrice M) clk 1551 Hancock h34 Stewart 0945
Hayden Forest E jr student r34 Stewart
Hayden Frances G bkpr 1446 Hancock r44 Greenleaf
Hayden Fred A (Amanda G) granite polisher h63 Madison av
Hayden Fred L (Mary T) pntr h13 Franklin
Hayden Geo W (Julia) chauf h68 Merrymount rd
Hayden Hazel G clk r78 Cleverly ct
Hayden Helen F (Mrs Walter M) died Feb 20 1933
Hayden Herbert A (Merilla A) piano tuner 78 Cleverly ct h do 3587W
Hayden Herbert W (Ruth M) boilermkr r34 W Howard
Hayden Inez F (wid Frank L) bkpr r14 Prospect av
Hayden Irving N (May I) clk h97 Fenno 1884J
Hayden Jas L (Florence M) real est h366 Billings rd 8847
Hayden John E mtlwkr r40 Winter
Hayden Jonathan (Isabelle) stablemn r771 Wash
Hayden Jos W jr mgr r771 Wash
Hayden Lillian E h25 Wollaston av
Hayden Minnie Mrs clnr 12 Chestnut h202 School
Hayden Ralph S mgr 1217 Hancock r10 Bent ter
Hayden Ruth L sten r10 Bent ter
Hayden Walter M opr r126 Willard
Hayden Warren r1 Sea
Hayden Wm A (Ella A) eng h52 Edison pk 4556J
Hayden Willis M drftsmn h45 Ruggles
Haydock Douglas W mach r57 Holyoke
Haydock Hazel Mrs stitcher r62 Raycroft
Hayes Adelaide M photo h221 Grove 1929J
Hayes Anna R nurse 43 Estabrook rd r do
Hayes Blanche (wid Harry) sorter h656 Hancock apt 7
Hayes Chas W (Inez E) baker r51 Division
Hayes Clarence W (Laura J) sales h425 Furnace Brook pkway
Hayes Edna M Mrs gro 151 Rockland 8089 r45 Pawsey
Hayes Eliz F h165 Phipps 5568W
Hayes Ella M (wid Geo H) died July 25 1933
Hayes Frances A clk h91 Appleton
Hayes Frank L (Ethel M) awnings h31 Division
Hayes Geo (Dora C) bkpr h31 Estabrook rd
Hayes Geo J (Margt M) decorator h31 Division
Hayes Henry E (Jennie M) mach h45 Pawsey 9607W
Hayes Henry T (Jane R) clk h32 Huntly rd 5353M
Hayes Jas (Mary E) h42 Willow av 6786M

NORFOLK SALES & SERVICE CO.
200 HANCOCK STREET QUINCY, MASS
Telephone GRAnite 9300
HENRY A. POMPEO, President and General Manager
AUTHORIZED Ford DEALER

Hayes Jas H student r8 Gilmore
Hayes Jas W (Reta M) theatrical elect h42 Vane 2194W
Hayes John E (Gladys L) sales h191 Sea
Hayes John F (Dorothea M) sales h11 Greenview
Hayes John H (Carrie E) mgr Eastern Mass St Ry Co 954 Hancock h8 Gilmore 8311W
Hayes John J lab h rear 34 Oakland av
Hayes John K (Adelaide G) prntr 86 Robertson h8 Kent
Hayes John P lab h71 Walnut
Hayes Jos D r139 Brook
Hayes Jos T (Margt) fore 15 Hayward h at Hingham
Hayes Lawson C ice 363 Franklin r do Pre 2220
Hayes Lena B Mrs shoewkr h113 Bellevue rd 4421
Hayes Lewis L icemn r1 Montclair av
Hayes Margt A Mrs asst treas 27 Hayward h at Hingham
Hayes Mary S teller 1091 Hancock h Billings rd
Hayes Matthew A (Mary E) artist h63 Colby rd
Hayes Robt B (Doris A) ice 363 Franklin h do Pre 2220
Hayes Thos H contr r71 Walnut
Hayes Thos J (Marion E) sign pntg 40 Farrington h do 4016
Hayessen Ludwig R (Annie M) drftsmn h8 Whiton av
Hayford Arth N (Mabel D) chauf Floodlight Wagon 1 26 Quincy h39 Hovey
Hayford David P (Marion D) fore h16 Newfield
Hayford Lugene J (Ida A) supt h226 E Squantum 1819W
Hayman David W orderly r368 Highland av
Hayman Ernest L (Helen S) baker h368 Highland av
Haynes Ann died May 26 1933
Haynes Chas route supvr 100 Quincy av r at Braintree
Haynes Chas P (Mildred) sales h98 Henry 8156J
Haynes Edw mach r355 Water
Haynes Hannah (wid Edw E) h355 Water
Haynes Herbert E (Anna May) plmbr h22 Vine av 4076
Haynes John N ins agt h899 Hancock Pre 2450
Haynes Lawrence O plmbg 538 Wash r81 Mill
Haynes Margt J (wid Wm) h81 Mill
Haynes Oliver P chauf h49 S Central av
Haynes Oliver S (Jeanette) junk h115 Federal av
Haynes Paul W (Gertrude D) mach eng h33 Delano av
Haynes Thos F fore h81 Mill
Haynes Wm F (Nettie) r94 Greenleaf
Hayward Carle R (Mary M) prof MIT h233 Presidents la 0743R
Hayward Chas B (Ethel M) auto mech h11 Felton
Hayward Chas H (Dora F) contr h32 Cottage 1703R
Hayward Cora A h55 Chestnut 3962
Hayward Edith V (wid Oliver S) r35 Flynt
Hayward Eliz (Mrs Floyd A) died Oct 9 1933
Hayward Ellen M r50 Buckingham rd
Hayward Floyd A clk 18 Chestnut h9 Homestead av 2820W
Hayward Floyd W chauf r9 Homestead av
Hayward Grace Mrs sales 1446 Hancock h652 Sea
HAYWARD HENRY P Corp Sec Granite Trust Co 1400 Hancock r233 Presidents la Tel 0743R
Hayward Laura S h55 Chestnut 3962
Hayward Otho A (Susie W) h36 Whitney rd 1125J
Hayward Richd W hlpr r11 Felton
Hayward Virginia r652 Sea
Haywood Doris L sten r89 Arnold
Haywood Frank J appr r89 Arnold
Haywood Jas J (Ada) mach h89 Arnold 6912W
Hazard Walter E student ENC r23 E Elm av
Hazard Wm G student r19 Wollaston av
Hazard Wm H sales h19 Wollaston av 0454J
Hazeltine Eleanor L tchr CJHS h195 Upland rd apt 60 Gra 6014
Hazen Olive M student ENC r260 Grove
Hazlehurst Alice A C opr r143 Stoughton
Hazlehurst Florence M r143 Stoughton
Hazlehurst Jas B (Margt D) surveyor h143 Stoughton
Hazlehurst Mary E G opr r143 Stoughton
Hazlett Abbie R (wid John H) h20 Fenno apt 9 Gra 2462J
Hazlett Florence M sec r20 Fenno apt 9
Head Ellen (wid Henry) died Apr 5 1933
Headquarters Co 51st Brigade and Brigade Headquarters Capt Wm J Adams CO 986 Hancock Pre 7044
Headquarters Co 3d Battalion 101st Infantry Lieut Wm A MacLeod CO 986 Hancock
Heal Leo A (Olive A) sales h116 Phillips 0435W
Heald Charlotte M r110 Putnam
Healey see Haley and Healy
Healey Albert D (Rubina M) ins B h54 Summit av 2046W
Healey Annie Mrs r81 Mill
Healey Arth F (Anna B) ins broker h107 Cedar 1832
Healey Blanche M (wid Geo E) r40 Willow
Healey Dorothy L clk 1535 Hancock r72 Merrymount rd
Healey Ernest G (Aleta B) sales h60 Squanto rd 2740R
Healey J Frank (Mary A) clk 56 Granite h at Norwell
Healey Margt L (wid Jas) h284 Whitwell 1281M
Healey Pierce P (Esther) ins agt 1245 Hancock R34 h157 Holbrook rd
Healey Richd J (Beatrice) sales h31 Janet rd 6698W
Healey Thos supt r1419 Hancock R14
Healey Wm uphol r14 Oak av
Healy Annie C tchr Cranch sch r346 Adams Pre 0302
Healy Bernard E (Emilie M) signs 137 Wash Pre 6767 h at Weymouth
Healy Cath E r346 Adams
Healy Jas E hlpr r108 Stoughton
Healy John (Kath M) clk h179 Farrington 4003M
Healy John F (Sheila J) carrier h4 Ellis
Healy Jos T (Lottie E) signs 21 Old Colony av h do 0708M
Healy Julia M Mrs r64 Chickatabot rd
Healy Jr Sign Co 137 Wash Pre 6767
Healy Peter J (Bridget M) chauf Nut Island h108 Stoughton
Healy Richd N r108 Stoughton
Healy Thos F died Nov 13 1933
Heaman Chas F (Viola) mach h130 Hamden cir
Heaman Walter H (Maude) clk h124 Hamden cir
Heaney Bernard J (Cath J) mgr h31 Moreland rd 0325W
Heaney Bernard J jr student r31 Moreland rd
Heaney Fredk W (Lillian) sales h65 Greenleaf apt 6 Gra 4438J
Heaney Helen M r31 Moreland rd
Heaney John H (Ruth A) exp h47 Ocean 7637R
Heaney Jos L died Oct 10 1933
Heap Edith E sec r188 Samoset av
Heap Edwin J (Lillian E) v-p 53 W Squantum h132 Atlantic
Heap Frank J (Bertha M) tanners materials h188 Samoset av 5597
Heap Hargreaves (Lilla M) pres 53 W Squantum h132 Atlantic 5146M
Heap Hargreaves jr sec 53 W Squantum r at Braintree
Heap Ralph G (Beatrice R) sales h193 Holbrook rd

Heap Sheldon S (Violet L) elec eng h49 Hovey 5656J
Heaphy Frank J lab r46 Macy
Hearn Chas C (Sarah M) druggist h167 Putnam 4125J
Hearn Flora A bkpr r29 Charlesmount av
Hearn Geo W (Hannah G) musn h29 Charlesmount av 6268M
Hearn Jos (Mary) bkbndr h42 Webster
Hearn Michl r581b Wash
Hearn Richd r581b Wash
Hearn Wm (Helen) rigger h581b Wash
Hearn Wm jr r581b Wash
Heath Carrie M r163 Bay Side rd
Heath Chas E (Mary) film opr h163 Bay Side rd 0390J
Heath Herbert T teller r12 Elm av
Heath Lydia (wid Amasa C) died May 17 1933
Heath Marion B tchr r102 Elmwood av
Heaver Fredk T jr (Margt A) ironwkr h19a Cherry
Heaver Jas L (Melba) mtlwkr h151 Beach
Hebb Fred L (Gladys V) fore h330 Beale Pre 1532
Hebb Wm D (Helen G) carrier PO h48 Delano av 4705R
Hebden Edgar L (Jennie L) exp h15 Pontiac rd 9139J
Hebden Ralph T interior decorator r15 Pontiac rd
Hebert Frank C (Elsie M) sales and police reserve h25 Crescent
Hebert Frank E (Margt F) sales h36 West 5503J
Hebert Geo S (Alma M) agt h133 Crescent
Hebert Jos L E (Rose) auto mech h141 South
Hebert Leo J (Eliz) chauf h83 Bird
Hebert Margt M asst 40 Wash r36 West
Hebert Wm J police 442 Southern Artery h23 Crescent 2573
Hebrew Lyceum 47 Mass av
Heckman Cath student r343 Billings rd
Heckman Raymond H (Charlotte E) supt h343 Billings rd 7023
Heckman Raymond H jr elect r343 Billings rd
Hedein John O (Lydia M) carp h156 Whitwell 0373M
Hedein Lillian r156 Whitwell
Hedges Arth J (Kate E W) agt h258 N Central av 4996R
Hedges Chas W (Ella G) mgr h282 Beale Pre 2774
Hedges Ella G Mrs phys 282 Beale h do Pre 2774
Hedin Hjalmer R (Nannie L) mach h225 Holbrook rd 1896R
Hedlund Carl G usher r8 Kent
Hedlund Claus G carp h410 Sea
Hedlund Ellen Mrs h8 Kent
Hedlund John A dental mech r87 Suomi rd
Hedlund John H (Alma A) elect h87 Suomi rd
Hedman Eben K hlpr r54 Euclid av
Hedman Elmer W sales 550 Adams r54 Euclid av
Hedman Gustave E carp h23 Broady av
Hedman John G r54 Euclid av
Hedman K Geo (Alva N) collr 1535 Hancock h40 Saville av
Hedman Simeon C (Eva M) mach h54 Euclid av 5159M
Hedstrom Josephine K (wid Per A) died Mar 18 1933
Hedwall Frank H real est h8 Sutherland ct
Hedwall Ingedina M (wid Carl L) r8 Sutherland ct
Heerman Caroline E sec r136 Billings
Heffernan Donald F r40 Huntly rd
Heffernan Francis A (Aida C) chauf h21 Lakeside av
Heffernan John E (Heffernan's Shoe Store) r148 Wash
Heffernan Mary A (wid John) h148 Wash 3943M
Heffernan Wm H (Lena K) sales 1375 Hancock and real est 40 Huntly rd h do 2202
Heffernan's Shoe Store (John E Heffernan) 1375 Hancock Pre 2762
Hefler Harry G (Sarah A) eng 14 Alleyne h34 Allerton 7506J
Hegg Gustave A (Ida M) lab h22 Gannett rd 9038R
Hegg Russell R hlpr r22 Gannett rd
Heggblod J Edw chauf 59 Weston av h at Weymouth
Heggblom Alfd W drftsmn r207 Whitwell
Heggblom John mach r207 Whitwell
Heggie Alex S countermn r12 Sewall
Heggie Andrew (Nellie) lab h12 Sewall 5561W
Heggie Effie switchbd opr r12 Sewall
Heggie Geo K elect r12 Sewall
Heggie Jas J treas 108 Newcomb av h at JP
Heggie Jas L (Edith F) shipftr h18 Hudson
Hegner Geo A (Rose) sales h21 Kemper apt 14
Heichman Moe clk 1562 Hancock r at Winthrop
Height Jesse J (Ethel H) carp h52 Russell
Heikkila Anschilm (Hilda) gro h106 Centre
Heikkila Ella A student r106 Centre
Heikkila Helen H tchr r106 Centre
Heikkila Helmi student r106 Centre
Heikkila Hilda Mrs var 106 Centre h do 2103
Heikkinen Helmi K dom r390 Granite
Heikkinen John (Martha) baths 390 Granite h do 1532R
Hein Harold F (Jennie M) sales h59 Spear
Heine Bertha (wid Leopold) r27 Oakland av
Heinenmann Chas P (Louise S) drftsmn 114 E Howard h71 Fenno apt 1 Gra 4528M
Heino Aili clk r30a Roberts
Heino Hannah Mrs h30a Roberts
Hekkala Peter r1 Sea
Helander Leo E sales 550 Adams r368 Granite
Helander Marie (wid Gustaf) h368 Granite
Helander Richd (Elvira R) tlr h1 Sycamore rd
Held Jos h15 Kilby
Heldt Edw W (May H) optician B h29 Davis 1128W
Helfand Louis (Quincy Wallpaper Co) 28 Chestnut r at Brockton
Helfrich Alfd C (Gertrude K) case mkr h206 Manet av Pre 7373
Helfrich Alfd G clk r206 Manet av
Helfrich Hubert F clk r206 Manet av
Helfrich Ruth A bkpr r206 Manet av
Helfrich Wm R student r206 Manet av
Helgren Oliver A (Mildred G) eng h10 Cranch
Helin Arth (Esther) shipftr h52 Centre
Helin Geo A (Ilma M) agt 1400 Hancock R33 h142 Centre 7424M
Helin Oke B (Eileen M) radiator rpg 184 Wash r52 Centre
Helin Waino A (Helen) bottling 352 Copeland h do 7227
Hellen Annas shipwkr r53 Town Hill
Hellier Henry (Mabel) supvr h2 Windsor rd
Hellsten Edith M dom r30 Quarry
Hellstrom Edvina H r26 Mattson
Hellstrom Sven E (Ida) stonectr 104 Liberty h26 Mattson
Helms Irving L (Olive G) sales h28 Wallace rd
Helpard Alice nurse 114 Whitwell r144 do
Helpard Harry T (Marjorie) rigger h86 Bay View av
Helson Wm (Edna E) baker 31 Beale 5955M h65 Cliff 3708W
Helsten Edith M maid 95 Monroe rd
Helt Geo sales r203 Atlantic
Hemenway Annie M (wid John N) h66 Buckingham rd
Hemenway Cyril W (Marie F) opr r11 Vane
Hemenway Truth M tchr Willard sch r65 Adams 3052
Hemeon Ernest A (Florence E) bldr h36 Bass 0784M
Henderson Alfd W G (Eliz A) carp h163 Farrington 8009M
Henderson Alfd W G jr student r163 Farrington
Henderson Carll D (Cath D) cranemn h46 Fifth av
Henderson Cora O (wid Geo W) h279 Newport av
Henderson Douglas G (Lena B) watchmkr 1241 Hancock h at Weymouth
Henderson Germaine G hrdrsr 29 Granite r at Weymouth
Henderson Harry A (May R) atdt 634 Hancock h52 Lunt
Henderson Howard C r20 Fenno
Henderson J Hardy (Marion D) mgr h54 Standish rd 2581M
Henderson Jos lab r197 Arlington
Henderson Paul driver 1177 Hancock r at Weymouth

Henderson Stanley D (Elsie M) mech eng h2 Newhall 4640J
Hendrick John J (Eleanor E) mgr h74 Virginia 6733M
Hendrick Molly mlnry 392 Hancock r1 Edwin
Hendrickson see Henrickson Henriksen and Henrikson
Hendrickson Andrew (Fannie) fore h14a Nelson
Hendrickson Carl (Olena) (Dahlby & Hendrickson) 104 Liberty h9 Rock View rd 7260R
Hendrickson Edwin (Gertrude) pntr h423 Granite
Hendrickson Eliz bkpr r58 Marshall
Hendrickson Evald J (Augusta) signalmn h430 Granite
Hendrickson Francis R model r137 Glendale rd
Hendrickson H O fore 15 Hayward h at Abington
Hendrickson Ina Mrs hkpr h34 Arthur
Hendrickson John (Sylvia) elect h57 Albertina
Hendrickson John F h58 Marshall 6238R
Hendrickson Karl E (Selma M) blksmith h14 Prospect Hill
Hendrickson Lena drsmkr r20 Filbert
Hendrickson Lillian hkpr 170 Centre
Hendrickson Mary (wid John) h20 Filbert
Hendrickson Matthew W mgr 650 Adams r at E Milton
Hendrickson Robt F (Lillian W) asst mgr 1253 Hancock h110 Quarry
Hendrikson Elmer clk r91 Garfield
Hendrikson John E r91 Garfield
Hendrikson Matilda Mrs h91 Garfield
Hendrikson Walter H opr 242 Wash r91 Garfield
Hendry Frank C (Ruth E) photo engr h192 S Central av 0041R
Hendry Herbert W (Mary) exp 52 River h do 4091
Hendry Lillian E r52 River
Hendry Wm (Mary) rstr 555 Wash h52 River 4091
Henebry Anna M (wid Jas) r12 Berlin
Heney John J sales 67 Federal av r at Brockton
Henius Walter A (Annie F) hostler h55 Smith 2382M
Henline Carl A (Dorothy) sales mgr h195 Upland rd apt 40 Gra 9159W
Hennebry Frank K (Evelyn C) sales h34 Oakland av 6300J
Hennebury Lawrence (Gwendolyn) tester h32 Sumner
Hennebury Mary A bkpr 230 Water r at E Braintree
Hennennen Linda Mrs dom h21 Arthur
Hennessey Chas A (Frances H) bkpr h121 Harvard Pre 1077
Hennessey Chas B (Lillian R) purch agt h226 Independence av 4786M
Hennessey Francis X clk r32 Turner
Hennessey John F r100 Amesbury
Hennessey John H (Eliz S) drftsmn h25 Newfield
Hennessey John H (Jeannette A) mgr h74 Sherman 0311R
Hennessey John J (Anna M) clk 8 Grove h29 do
Hennessey John J jr student r29 Grove
Hennessey Jos J (Frances R) mgr h100 Amesbury 4188J
Hennessey Lillian M assessor r32 Turner
Hennessey Mary A (wid John A) h32 Turner 5859J
Hennessey Mary E (wid Frank) r44 Holyoke
Hennessey Mary G clk r29 Grove
Hennessey Olive G cash 1400 Hancock R27 r at E Braintree
Hennessey Paul L (Mae W) buyer h241 Quincy Shore blvd 3251W
Hennessey Raymond F sales r100 Amesbury
Hennessey Thos J (Frances M) rem to Dor
Hennessey Wm J (Loretta J) rev agt h122 Piermont 7636
Hennig Fred R (Dorothy J) mgr h130 Russell 0409W
Hennigar Lucy L prin Willard sch r214 Safford 1315M
Hennigar Mary J (wid Chas J) h214 Safford 1315M
Hennis Lawrence P trimmer 23 Greenwood av r at Revere
Henrickson Lydia (wid Matti) h24 Branch 9130R
Henrickson Matti died Sept 1 1933
Henrickson T Poivo clk r24 Branch
Henrickson Veikko r24 Branch
Henriksen Jas P (Anna E) ironwkr h35 Sagamore av 7388J
Henrikson see Hendrickson
Henrikson A D Gertrude asst 40 Wash r55 Gridley
Henrikson Karl (Helen) lab h78a Gilbert
Henry Alfd M granite ctr h278b Water
Henry Annabelle M (wid Edmund D) h53 Payne 4649R
Henry Edmund D (53 Payne) died Nov 17 1933
Henry Geo M (Eliz) brklyr h9 Warwick
Henry H Ethel sten r31 Taylor
Henry Horace clk h60 Walker
Henry Jas (Beatrice) auto washer h92 N Central av
Henry Jane T clk r278b Water
Henry John F mgr 681 Adams h at Braintree
Henry John M (Alice) rem to Belmont
Henry L Kincaide Playground Water Gilbert and Roberts
Henry Muriel V tchr SJHS r62 Huntly rd 4906J
Henry Norman McL (May M) mach h79 Germain av
Henry Walter E (Mary I) hdw h43 Shirley 9776R
Henry Wm J (Maude) clk h27 Sycamore rd
Henshon Eleanor sec 56 Federal av r at Braintree
Hensley Grover A (Phyllis) r89 Baxter av
Hentz Laura M (wid Chas F) h11 Gannett rd
Henwood Mary A (wid Frank) r48 Appleton
Henwood Thos C clk r48 Appleton
Herbert Chas E (Angelina) opr h42 Sumner
Herbert Chas J (Evelyn E) dentist h11 Bayberry rd 4411
Herbert Chas R student r11 Bayberry rd
Herbert John A (Anna C) mstr pntr h14 Brockton av G 1652M
Herbert John R city editor 15 Temple r11 Bayberry rd
Herlihy Danl W (M Agnes) clk 18 Chestnut h108 Turner
Herlihy J Frank r108 Turner
Herlihy Morris R (Evelyn L) sales mgr h6 Bittern rd 2821M
Herman Robt L (Gussie) carp h18 Hovey 9237W
Hermanson Amanda (wid Oscar) h103 Whitwell 3224W
Hermanson Dagmar compt opr r103 Whitwell
Hermanson Emelia (wid John) clnr CJHS h25 Buckley 3011J
Hermanson Esther C sten r103 Whitwell
Hermanson Fred W (Edmea O) carp h208 West
Hermanson Herman (Alexandra) corp clk 243 Willard h at Bryantville
Hermanson John W (Fannie G) stonectr 2 Sampo rd h at Weymouth
Hermanson Theo M clk r25 Buckley
Hermanson Waino H (Cere S) cabtmkr h97 Nightingale av
Hermanson Wilhelmina (wid Constant) r74 Samoset av
Hermes Albert F (Theresa) carrier PO h247 Sea 5723W
Hermistone John C S (Eliz C) carp h16 Gordon
Hernan Euphrasia h55 Summer 1595W
Hernan Florence B sec h7 Orchard
Herne Gertrude J sten r153 Newbury av
Herne Julia C (wid John J) h153 Newbury av 6382W
Herne Leonard J sales r153 Newbury av
Herrett Laura E opr r20 Sherman
Herrick Addie L (Mrs Benj H) died May 5 1933
Herrick Benj H clk h251 Safford
Herrick Robt M student r251 Safford
Herrick Wilbur B sales 1125 Hancock h at Dor
Herring Lloyd L (Jennie) pntr h43 Newcomb
Herring Ottway L r407 Palmer
Herrity Patk J (Julia) rprmn h1236 Sea
Herrmann Carl S treas 1535 Hancock R3 r at Wellesley Hills
Hersey Clarence E (Mabel E) h22 Manet av
Hersey E Emma clk r31 Channing
Hersey Earl G (Dorothy) osteopath 12 Faxon rd Pre 7816 h do 8617J
Hersey Fred H (Adelaide) estimator h31 Channing 4921

NATIONAL
MOUNT WOLLASTON BANK
Established 1853
SAVINGS DEPT. SAFE DEPOSIT VAULTS

Hersey Fred H jr r31 Channing
Hersey Harry O shoewkr r22 Manet av
Hersey Howard H clk r31 Channing
Hersey Ira G jr (Estelle R) contr h78 Beach 3621
Hersey Kath J (wid Chas F) h346 Rock Island rd
Hersey Wm G (Lydia M) mgr h10 Colby rd 0783W
Hervonen Aino (Irma) pntr h40 Nelson
Herzig Fred M (Anna F) lndywkr h136 Palmer 0247W
Herzig Fredk J meter insp r136 Palmer
Herzig Ruth r136 Palmer
Herzog Wm (Mary H) eng h207 Upland rd 6629J
Heselton Cecelia F Mrs social wkr 17 Saville R2 r70a Safford
Heselton Sidney H (Margt J) ins B h9 Thayer 3160J
Hess Pearl M Mrs clk R2 City Hall r140 Elm 1156W
Hesse Mary C clk r99 Robertson
Hesse R Thos chauf r99 Robertson
Hesse Richd P (Adeline R) pntr h99 Robertson 5678
Hession Arth V r37 Montclair av
Hession John V (Eliz F) fore h37 Montclair av 3050
Hetherington Grace M sten r116 Greene
Hetherington Roy H (Grace F) comp h116 Greene 2462W
Hetu Adelard (Seraphine) cigar mkr r35 Ballou
Heussi Rudolph (Gertrude) sales h66 Arnold
Hevenor Danl M S (Margt) clk h259 Billings 0492R
Hewes see Hues and Hughes
Hewett Clifton H (Clare M) rem to Wellesley
Hewins Roger C (Angela) sales h66 Marshall 6058W
Hewitt Arth A (May C) mach h15 Burgess
Hewitt Eliz M clk 55 Billings rd r15 Burgess
Hewitt Helen sten h14 Russell apt 35
Hewitt John R (Margt C) actor h35 Waterston av apt 14
Hewitt Leonard G (Ernestine B) lobsters B h269 Farrington
Hewitt Lloyd W (Sigrid H) bkpr h7 Greenwood av
Hewitt Robt I (Verona A) lecturer h41 Sewall 4908R
Hewitt Wright P (Natalie S) phys B h7 Wayland 4644R
Hewson Elmer (Doris) h27 Farrington
Hewson Geo W sales r42 Stewart
Hewson Isabel (wid Henry) hkpr 556 Wash
Hewson Leonard C (Alberta) com mer h42 Stewart 1094M
Hewson Susan H (wid Thos) r42 Stewart
Hey see Hay
Hey Geo H (Edna M) tchr h15 Albany 7635M
Hey Harry (Sarah A) sales h10 Cliff 4477M
Hey Israel r115 Cummings av
Hey Robt H (May V) ptrnmkr h115 Cummings av 5867
Heywood Geo N (Nora A) exp msngr h27 Francis av 3526J
Heywood Robt P student r27 Francis av
Heywood Walter J jr (Ella S) sales 1556 Hancock h41 Lawn av
Heywood Walter J T (Alice E) starter BERy h65 Russell 6325M
Heyworth Danl H financial analist r37 Dixwell av
Heyworth Eva G Mrs buyer r58 Hughes
Hibbard Geo N atdt 658 Adams r66 Taylor
Hibbard Ralph G (Margt C) dispatcher h100 Bayfield rd North 9651W
Hibbard Ralph G jr student r100 Bayfield rd North
Hibbard Wm H (Anne G) clk h378 Beale 1143J
Hibbett Frank W (Mary A) treas 28 Chestnut h17 Clifton 8503M
Hibbett Fredk W (Dorothy) plmbr 28 Chestnut r at E Weymouth
Hibbett Herbert B (Cath C) plmbr 28 Chestnut r at Braintree
Hibbett Plumbing Co Inc Wm F Hibbett pres Frank W Hibbett treas Heslip E Sutherland sec 28 Chestnut Pre 0390
Hibbett Wm F (Mary M) pres 28 Chestnut h72 Cedar 4238J
Hicken Etta M bkpr 1520 Hancock r14 Cushing
Hicken Frank J (H Eliz) insp h5 Newton av 0081W
Hickey Andrew A driller h54 Revere rd
Hickey Arth A (Alice M) barber 1177 Sea and real est 1175 do h do 9678W
Hickey Cath r54 Revere rd
Hickey Edw J (Cath A) clk h269 Fayette
Hickey Henry J (Mary T) v-p 1431 Hancock R20 h243 Presidents la 5669
Hickey John M (Betty) shpr 1177 Hancock h30 Linden pl
Hickey Margt M dom 58 Chestnut
Hickey Mary A r54 Revere rd
Hickey Walter L frt agt 309 Willard h at E Milton
Hicks Alvin (Charlotte) auto mech 338 Wash h21 Abbey rd
Hicks Caroline S (wid Jos M) h134 Harriet av
Hicks Chas F (Frances E) boxmkr h16 Lakeside av 8829M
Hicks Chas W (Mildred C) mgr h134 Samoset av
Hicks Evelyn bkpr r24 Briggs
Hicks Grace J sten r134 Harriet av
Hicks Grace V clk r16 Lakeside av
Hicks Irene M student r63 Taylor
Hicks J Milton bkpr h24 Briggs 1182W
Hicks Leon A (Nellie A) clk h63 Taylor 1664M
Hicks Leonard L (Mabel) fllyr h11 Clark 7706W
Hicks Louis F elect r134 Harriet av
Hicks Marie P sec h185 Babcock
Hicks Marion sales 16 Beale r24 Briggs
Hicks Melvin J chauf r134 Harriet av
Hicks Raymond F (Marguerite L) gro h82 Granger 7331R
Hid Alfd M (Martha S) hlpr h44 Germain av
Hietala Edith Mrs dom h1 Gordon wd 3
Hietala John A r1 Gordon wd 3
Hifield Elmer r393 Granite
Higginbotham Anne died Jan 7 1933
Higginbotham Isaac (Hester E) clergy h101 Willow av 6313M
Higginbotham Jonathan baker r108 Willow av
Higgins Alfd L (Eleanor C) civ eng h11 Lafayette rd 8529
Higgins Cora A (wid Dexter A) h13 Hersey pl
Higgins Edith E (wid Ezra L) h208 Highland av 5069W
Higgins Ezra L died Sept 5 1933
Higgins F Jessica clk r208 Highland av
Higgins Flora M shoewkr r13 Hersey pl
Higgins Florence M clk 49a Billings rd r at Dor
Higgins Forrest D (Ruth O) stmftr h283 Southern Artery
Higgins Francis J J carrier 2 Wash r at Randolph
Higgins Fredk (Harriette J) eng h3 Buckingham rd
Higgins Geo F sales r18 Deldorf
Higgins Geo P r41 N Payne
Higgins Geo R (Victoria B) auto mech 15 Depot h35 Newcomb
Higgins Geo R jr student r35 Newcomb
Higgins Herbert atdt r284 Granite
Higgins Herman (Carrie) hlpr h284 Granite
Higgins Hollis A (Cath) auto rpr h12 Harvard
Higgins Jas P (Ruby) sales h18 Kimball 5929M
Higgins John E (Annie E) r10 Dysart

Higgins John S (Beatrice C) sub carrier 90 Beale h27 Freeman
Higgins Jos gdnr r84 Pleasant
Higgins Leo W (Evelyn E) lwyr h143 W Squantum
Higgins Margt G sten 1400 Hancock R65 r at Braintree
Higgins Paul D (Marie G) teller Granite Trust Co 1400 Hancock h10 Dysart 0191W
Higgins Thos J (Dorothea P) sales mgr h68 Robertson Pre 6341
Higgins Wallace G (Anna T) insulator h34 Hancock ct apt 4
Higgins Wm T (Bernice W) ins agt h53 Newbury av
Higgs Jessie (wid John) h35 Hughes
Higgs John died Dec 22 1932
Higgs Margt M clk r35 Hughes
Higgs Wm J (Hannah O) blksmith 5 Brook rd h25 Quincy av
High Fredk (Maude) shipftr r103 Upland rd
High Maude Mrs sales 1423 Hancock r103 Upland rd
High School Ernest L Collins head mstr 52 Coddington
Highfield Bert brklyr r40 Bayfield rd South
Hilfrank Wm L (Marjorie G) elec eng h187 Newbury av
Hill Addie J (wid Chas) r94 Highland av
Hill Adolphine M (wid Wm L) h44 Willet 3925W
Hill Agnes (wid Edmund) h41 Comlth av 0534R
Hill Agnes A clk r30 Quincy
Hill Alex L mgr h23 Webster 0722
Hill Allan S (Doris) clk h42 Colby rd 0615W
Hill Amanda (wid John) h48 Albertina
Hill Annie clk 100 Quincy av r Deldorf
Hill Arth C (Jane H) cond NYNH&H h16 Bigelow
Hill Arvi M (Alice G) wrecker h21 Quarry
Hill Arvo A bkpr r155 Centre
Hill Benj C (Hilda J) sales h50 Putnam
Hill Bertha M dom r26 Arthur
Hill Blanche M (wid John A) hkpr 250 Fayette
Hill Carl H appr r30 Quincy
Hill Carrie B compt r248 Farrington
Hill Chas (Alexandra) fore 276 Quarry h30 Quincy
Hill Cora L (wid Geo C) h21 Cheriton rd 5782W
Hill Crest Rest Home (Mrs Eliz A Chase, Mrs Alice B MacAdam) 150 Grand View av 3419
Hill Edmund (41 Comlth av) died Dec 7 1933
Hill Elmer (Tyyne) h11 Prospect Hill
Hill Everett M clk 406 Hancock r80 Henry
Hill Francis M (Ruth M) buyer h20 Greenwood av wd 4 Gra 2448J
Hill Frank P (Annie S) lino 15 Temple h2 Gothland
Hill Frank P jr (Irene M) sales 50 Brooks h2 Gothland
Hill Fredk driver r2 Gothland
Hill Fredk R (Marion T) adv agt h33 Garfield
HILL GALEN W (Anna B) Librarian Thomas Crane Public Library 40 Washington Tel PRE 0081 h25 Hobomack rd Tel GRA 9120M
Hill Geo C died July 4 1933
Hill Geo W (Florence) brakemn h79 Young
Hill Harold S (Ouida M) clk h72 Newbury av 8469W
Hill Helen Mrs sales 12 Beale r at Dor
Hill Henry (Lena W) shoe findings r235 Everett
Hill Hilda (wid Henry) h57 Arthur
Hill Hilma S (Mrs Henry) died July 14 1933
Hill Homer I (Patricia) broker h119 Bellevue rd
Hill Horace h81 Brook apt 11
Hill Jacob (Hilma) quarrymn h59 Suomi rd
Hill Jas G (Erva C) sales h17 Webster 6781
Hill Jas H eng r248 Farrington
Hill Jas O (Cecile M) auditor h56 Willet 6863J
Hill John (Mary) lab h27 Westford
Hill John E shipftr h38½ Copeland
Hill John H (Aune) auto rpg 12 Scammell 1389W h75 Pontiac rd 3773R
Hill John H (Carrie B) mach h248 Farrington 8056W
Hill John W (Lillian) lab h27 Albertina
Hill Kaarina I clk r57 Arthur
Hill Laurence G student r25 Hobomack rd
Hill Lawrence C (Evelyn I) steward h68 Bromfield 2887W
Hill Lena Mrs dom r48 Buckley
Hill Margt A (wid J Wm) h45 Webster 4440W
Hill Margt F (wid Albert) died Nov 29 1933
Hill Marguerite H sten r45 Webster
Hill Marjorie C student r25 Hobomack rd
Hill Mary C (wid Jere) r25 Hobomack rd
Hill Mary R (wid W Leander) h155 Centre 4253M
Hill Mildred L sten r45 Webster
Hill O Eliz Mrs h26 Arthur
Hill Onni E (Rose) lab 104 Penn h63 Albertina
Hill Oscar (Mary) ins h140 Billings 8978W
Hill Paul F r248 Farrington
Hill Russell B (Leona) plmbr h23 Brook rd
Hill Sarah E (wid John) r56 Willet
Hill W Leander (155 Centre) died Jan 21 1934
Hill Wm J wrecker r26 Arthur
Hill Wm L died July 29 1933
Hillier Geo (Kath E) lab Nut Island h152 Holbrook rd
Hillier Harold R (Eliz) carp h96 Edinboro rd
Hills Nellie F hkpr 378 Belmont
Hills Roy S (Mildred) ins h126 Winthrop av 8832W
Hillstrom Bethey Mrs cook 1 Chestnut h42 Edwards
Hillstrom Hans P (Bethey) asst eng rear 31 Fenno h42 Edwards 2714W
Hillstrom Harold P clk 1 Chestnut r42 Edwards
Hillstrom Reginald (Gertrude L) stmftr r93 Robertson
Hillstrom Ruth M clk r42 Edwards
Hilly Stacey J (Margt) mgr h134 Faxon rd
Hilstrom Albert P (Mildred P) auto mech 56 Federal av h365 Furnace Brook pkway 5131W
Hilton Esmond W atdt 56 Federal av r at Peabody
Hilton Harry E (Emma M) supvr h289 Highland av 8837
Hilton Marion F Mrs h34 Warwick
Hilton Ruth F r34 Warwick
Hiltz Alex S blksmith h89 N Central av 4203M
Hiltz Bertha A bkpr r89 N Central av
Hiltz Ethel M tchr r89 N Central av
Hiltz Howard L ins 1372 Hancock R8 Gra 4110 r at Pembroke
Hiltz Ruth A r89 N Central av
Himes Geo D (Ada M) mach h28 Lyons
Himes Warren N (Agnes N) lab h44 Smith
Himp Harold elect r54 Moffat rd
Hinchey Wm T (Geraldine L) fore h49 Estabrook rd
Hinchon Chas O police 442 Southern Artery r21 Miller 1638M
Hinchon Esther M sten R25 City Hall r21 Miller
Hinchon Jeremiah (Eliz A) lieut police 442 Southern Artery h21 Miller 1638M
Hinchon Thos J shipbldr r21 Miller
Hinchon Walter R timekpr r21 Miller
Hinchy Mary A r47 South
Hinckley see Hinkley
Hinckley Ada F h25 Winthrop av 0364R
Hinckley Allen N (Bertha M) acct h88 Billings 5536W
Hinckley Chas L (Alfretta H) sales h179 Upland rd apt 4 Gra 7118R
Hinckley Edwin C (Marjorie) mvg 49 Wayland 5495W h do
Hinckley Floyd H r275 Wash
Hinckley Gerald W (Imelda N) mach r275 Wash

Hinckley Herbert C (Mabel E) mach h275 Wash 7854
Hinckley John elect 671 Hancock h at Dor
Hinckley Theresa E clk r88 Billings
Hinckley Viola (wid Wm) r275 Wash
Hindon Reginald G (Beulah L) linemn 1535 Hancock h22 Garfield
Hinds see Hynes
Hinds Blanche E tchr r152 Oxenbridge rd
Hinds Ella G (wid Israel) h152 Oxenbridge rd 5614M
Hinds Ervin A (Alice P) clk r4 Avon way
Hinds J Herbert (Rebecca G) sales h152 Oxenbridge rd
Hinds Jas P chf eng rear 31 Fenno h4 Avon way 1987M
Hines Arth W clk r75 Colby rd
Hines Chester G (Jessie G) mason h69 Farrington
Hines Geo F sec 1535 Hancock R14 r at Dor
Hines Grace M Mrs h75 Colby rd
Hines Robt E (Frances L) clk h70 Ardell 6287
Hingston Townsend H acct r38 Davis
Hingston Wm E (Carrie E) acct h38 Davis 0904W
Hinkley see Hinckley
Hinkley Jas J (Rose M) clk h323 E Squantum
Hipson Alfd L (Edith I) mach h244 Newbury av 3638R
Hipson E Bernice student r244 Newbury av
Hipson Edith S nurse r244 Newbury av
Hipson John r11 Billings
Hipson John E clk r244 Newbury av
Hipson Louis L lab r18 Hummock rd
Hirshfeld Hans (Mary) carp h37 Holyoke
Hirst Alice M sten r53 Williams
Hirst Jas W (Theresa) mach h53 Williams 0439J
Hirtle Alden R bkpr r167 Billings
Hirtle Chas E (Gertrude M) plmbr h68 Russell 5398W
Hirtle Dan M (Annie) contr 130 Granger h do 7073J
Hirtle Donald S student r31 Calumet
Hirtle Elva M sten r121 Taylor
Hirtle Esther M student r121 Taylor
Hirtle Fletcher (Florence M) cabtmkr h53 Young
Hirtle Geo A mach r15 Mascoma
Hirtle Kenneth S student r31 Calumet
Hirtle Leamon C (Florence I) driver 83 Federal av h205 Kendrick av
Hirtle Lemuel A (Anna A) organ mkr h41 Farrington
Hirtle Lemuel K shpr r15 Mascoma
Hirtle Mildred drsmkr r15 Bromfield
Hirtle Robt S (Emma F) carp h121 Taylor
Hirtle Stanley A (Kath M) carp h31 Calumet 4902J
Hirtle Walter W (Sarah) chauf h220 Billings rd
Hirvimaki Alfd hlpr r55 Suomi rd
Hirvimaki Gustava Mrs h68 Albertina
Hirvimaki Hedwig (wid John) h55 Suomi rd
Hirvimaki Lydia (wid Isaac) h65 Kent
Hirvimaki Toivo (Sadie) pntr h65 Kent
Hiscock Earle F rem to Portland Me
Hiscock Wilmot A (Myra F) oil burners 6 Hayward h18 Vane 8656
Hiscox Anna B (wid Jos) r9 Oliver
Hislop J Frank (Sarah H) prntr h9 Rock Island rd 9731M
Histen Harry J (Helena F) sec 665 Hancock R5 h11 Edgewood cir 2833W
Histen Harry J jr student r11 Edgewood cir
Histen Mary T r11 Edgewood cir
Hitchcock Chas Y (Alice B) h151 Fenno
Hjerpe Gustaf O mach h474 Beale 6057J
Hjerpe Harry G (Frances H) clk h16 Burns av 5134W
Hoadley Sarah C (Mrs Wm) died Jan 13 1933
Hoag see Hoeg
Hoag Harry S (Marie G) mgr h226 Marlboro 2019
Hoar Geo F (Laura J) chauf h28 Cliff 7556
Hobaica Chas (Rose) carp h19 Claremont av
HOBART AARON Real Estate 1400 Hancock Room 82 Tel GRA 7146 Res 105 Presidents la Tel PRE 0360 See Real Estate Dept
Hobart Annie L h35 Pearl 9713W
Hobart Chester V (Mary K) fore 15 Hayward h119 Farrington 6553W
Hobart Frank pntr h262 Franklin
Hobart Harriet A r119 Farrington
Hobart Jos L r141 Samoset av
Hobart Mark L (Mildred F) sales h195 Palmer 7712M
Hobart Merrill C (Marjorie N) radio eng h32 Bennington 5259R
Hobart Robt auto mech 254 Wash h at Braintree
Hobart Wendell auto mech r35 Pearl
Hobart Winslow chauf r178 Highland av
Hobbs Barbara asst supt nurses 114 Whitwell r144 do
Hobbs Chas H (Nettie M) asst supt h35 Channing 7594
Hobbs Dora C (11 George rd) died Oct 6 1933
Hobell Athalie tchr h195 Upland rd apt 24
Hobson Alfd G (Cath G) estimator h41 Gay 7777M
Hobson Malcolm G (Dora L) hlpr h92 Wendell av
Hobson Muriel G student r13a Vane
Hobson Thos R (Helen G) sales h13a Vane
Hoch F Russell (Ruth W) mach h24 French
Hoch M Frances r24 French
Hoch Mary S (wid John) r24 French
Hoch Russell W elect r24 French
Hockemeier Carl clk r24 Saville av
Hod Carriers Union Antonio Venditti sec meet 1st Fri Union Hall 4 Maple
Hodenesaunee Tribe No 62 I O R M 317 Newport av
Hodes Noah tlrg 417 Wash r at N Weymouth
Hodgdon Annie L Mrs stitcher h275 Rock Island rd
Hodgdon Caroline I tchr Adams Shore sch r25 Greenleaf 0011
Hodgdon Earl W (Eliz M) baker h rear 275 Rock Island rd
Hodgdon Geo B (Estelle) bkpr h283 Fayette 4583M
Hodgdon Harry (Mary) lab 130 Granite h6 Sutherland ct
Hodgdon Harry A (Mildred F) pres 58 Woodbine h153 Norfolk 5232W
Hodgdon Kenneth H died Sept 1933
Hodgdon Lester I drftsmn r153 Norfolk
Hodgdon Wilbur F clk r153 Norfolk
Hodge Chas L (Eliz E) (H & S Auto Supply Co) 376 Water h at E Milton
Hodge Clarence E avaitor r38 S Central av
Hodge Edw J (Nellie S) janitor Gridley Bryant sch and planer h9 Phipps
Hodge Ernest W (Doris) police 442 Southern Artery h9 Phipps
Hodge Frank A (Blanche C) mgr h255 Harvard 7116W
Hodge Helen S sten r38 S Central av
Hodge Sarah (wid Frank R) h38 S Central av 3172R
Hodgen Frances M tchr Wollaston sch h18 Grand View av apt 7 Gra 6333J
Hodges Damon (Viola A) mach h7 Holmes
Hodges Harold H (Marie P) cash h149 Harvard 7988W
Hodges Lindo A (Bertha) rem to Holbrook
Hodgkins Chas J E (Annie M) supt h284 Beale 7430M
Hodgkins Jeanne A sten r284 Beale
Hodgkins Donald E (Helen G) elect h915 Southern Artery
Hodgkinson Benj F (Mabel S) alarm opr QFD 26 Quincy av h61 Highfield rd 2256M
Hodgkinson Geo M (Alma) mgr h1 Bicknell 0132
Hodgkinson Harold W (Helen E) cash h30 Pilgrim rd 8551
Hodgkinson Helene E asst 40 Wash r61 Highfield rd
Hodgkinson Herbert M (Edna D) auto rpg 70 Woodbine Pre 2181 h at S Weymouth
Hodgkinson June L student r61 Highfield rd
Hodgkinson Wm F (Eliz M) chauf h121 Elliot av
Hodgman Emma G hrdrsr 54 Billings rd r9 Warwick
Hodgman Irving E (Marjory G) sales h20 Lunt Pre 2801
Hodgman Ora clk r9 Warwick

Hodgson Harold F W (Elda A) eng h143 Norfolk 4467M
Hodley Sarah Mrs died Jan 13 1933
Hoeg see Hoag
Hoeg Eric B (Frances) clk h50 Hilltop 8165
Hoeg Kath (wid Max B) h210 Newbury av
Hoeg Sydney clk r210 Newbury av
Hoel Arth G (Ethel S) artist h115 E Squantum 9086R
Hoffacker Geo L (Jennie V) tchr h11 Wedgewood 7603R
Hofferty John S (Kath G) oil 85 Revere rd h do 5680W
Hofferty John S jr tchr NQHS r85 Revere rd 5680W
Hofferty Kathleen M student r85 Revere rd
Hoffman Annie (wid John) h91 Hamden cir
Hoffman Danl P (Cath A) barber h99 Cliff
Hoffman Frank J (Nora M) sales h289 Beach 2676M
Hoffman Henry D (Myrtle M) sales mgr h38 Buckingham rd 3165W
Hoffman Jas A (Nellie M) welder h162 S Walnut
Hoffman John A barber 558 Sea h at Randolph
Hoffman Jos H atdt 357 W Squantum r289 Beach
Hoffman Milton S (Dorothea W) sales r71 Marlboro
Hoffmeister Max (Anne M) drftsmn r51 Armory
Hoffses David W (Elva F) supt Sailors Snug Harbor 407 Palmer h do Pre 0499
Hoffses Hartley mariner r407 Palmer
Hoffstein Geo (Lena) poultry h9 Roberts 0941R
Hoffstein Oscar meats 529 Wash r at Dor
Hofman Christina (Mrs John S) died Nov 22 1933
Hogan Alice J asst sec 1535 Hancock R14 r107 South
Hogan Gertrude r107 South
Hogan Jas E (Annie C) carp h107 South 3371J
Hogan Jas W (Mary E) prntr h24 Hollis av
Hogan Jos M F (Lizzie M) h27 Cottage 2753
Hogg Chas J (Gwendolyn) elec eng h807 Southern Artery 6920
Hogge Allen (Alice) shipwkr r422 Wash
Hoglund Svea hkpr 538 Hancock
Hoglund Waldemar E (Lydia) ironwkr h74 Quincy 8926W
Hohmann Carl J student r32 Rawson rd
Hohmann Chas I (Agnes M) fore h32 Rawson rd
Hoiby Theo fore r186 Kendrick av 0695W
Hoitt Raymond F clk r15 Ballou
Hoitt Raymond J (Helen F) clk h15 Ballou 7222W
Hokanson Irene A (Mrs Ernest H jr) died Mar 31 1933
Hokanson Wolcott A (Isabell W) bkpr h56 Burns av Pre 1573
Hokkanen Helen clk R3 City Hall r23 S Junior ter
Hokkanen Henry (Hilma) stonectr h23 S Junior ter
Hokkanen Henry jr lab r23 S Junior ter
Hokkanen Irja sales r23 S Junior ter
Hokkanen Martha maid 408 Adams r23 S Junior ter
Hokkanen Toivo S stonectr r23 S Junior ter
Holbrook Adelbert carp h153 Darrow
Holbrook Alfd G (Josephine) clk 67 Federal av h64 Cranch
Holbrook Alfd H jr (Abbie L) sales h14 High 4518M
Holbrook Alice U sales 1473 Hancock r153 Darrow
Holbrook Carroll A clk 118 Old Colony av r at Walpole
Holbrook Cissie Mrs waitress 432 Hancock r16 Richard
Holbrook Elsie Mrs r223 Centre
Holbrook Frank C student r309 Highland
Holbrook Fredk A jr r64 Revere rd
Holbrook Garfield E chauf r163 Independence av
Holbrook Harriet L Mrs h58 Revere rd 8298M
Holbrook Helen M Mrs h309 Highland av 4896M
Holbrook Herman G (Pansy J) chauf h163 Independence av 1462
Holbrook Hilliard B (Loretta E) regional dep Boy Scouts h85 Summit av 3793W
Holbrook John H (Jennie M) firemn h29 Sherman 0509J
Holbrook Paul L r163 Independence av
Holbrook Robt M sales 30 Liberty h at Bridgewater
Holbrook Rose I (Mrs Adelbert H) died June 6 1933
Holcombe Dewey A (Helen) elect h14 Fowler 2049M
Holden Amy T clk h83 Farrington
Holden Carl M (Helen C) mech eng h148 E Elm av 6275J
Holden Edw C lndywkr r32 Prospect av
Holden Edwin F (Grace E) dairymn 50 Brooks h656 Hancock apt 4
Holden Geo H mach 676 Hancock r31 Upland rd
Holden Geo H (Lillian M) sales 100 Quincy av h23 Hanna
Holden Geo W sales h214 Franklin 2712
Holden Gladys P (wid Horace) r163 Rock Island rd
Holden Grace A sec r23 Hanna
Holden Herbert N W (Rose) chauf h163 Rock Island rd
Holden Lillian M r23 Hanna
Holden Margt E clk r31 Upland rd
Holden Mary (wid Geo H) r23 Hanna
Holden Mary W h35 Spear apt 6 Gra 3725R
Holden Minnie E (wid Henry R) h48 Cushing 5448M
Holden Richd F (Emily) h31 Upland rd 1695J
Holden Richd F jr pntr 23 Greenwood av r31 Upland rd
Holden Robt F (Ellen F) fore 23 Greenwood av h400 Beale 8200
Holden Wm A (Margt A) fore h31 Winthrop 0248M
Holden Wm E student r48 Cushing
Holder Ernest M H (Mary B) mgr 1419 Hancock h do 2166
Holdstock Geo O (Grace A) cash h33 Dunbarton rd 0591J
Holgate Raymond C buyer 1431 Hancock R20 r at Newton
Holgerson Gustave H (Annette E) stonectr h171 Granite
Holland Arth E (Edith R) sales h32 Channing 4417R
Holland Austin J pres 680 Hancock h at B
Holland E Franklin (Helen R) sales h8 Lillian rd 9070W
Holland Fredk supt r159 E Elm av
Holland Fredk L (Mary V) sales h84 Edwin
Holland Gordon E r32 Channing
Holland Horatio A bldr r32 Channing
Holland Irene R clk 1535 Hancock r286 Granite
Holland Jas A (Mildred M) mgr 38 W Squantum h117 Rawson rd
Holland John E (Bertha K) h33 Prospect av 9491M
Holland John F (Mary I) clk h92 Curtis av
Holland John V (Martha T) sales h56 Chickatabot rd 5105M
Holland Jos H (Margt A) steward r130 Hamden cir
Holland Mary E Mrs died Jan 14 1933
Holland Mildred M Mrs bkpr 38 W Squantum r117 Rawson rd
Holland Thos F (Nellie E) contr 286 Granite h do 0265
Holland Thos J (Cath J) shpr h98 Rock Island rd 5425W
Holland Thos J jr clk r98 Rock Island rd
Holland Walter H (Margt E) auto mech h30 Seaway rd 0069M
Holland Wm H (Rose C) carp h21 Windsor rd
Hollander Otto (Dorothy A) gro 127 Rock Island rd h do 1191
Hollinshead Geo F (Georgianna) stmftr h153 Independence av 7272W
Hollinshead Geo F jr (Cynthia W) student r153 Independence av
Hollinshead Paul H student r153 Independence av
Hollis Earl C atdt 1096 Hancock r at S Braintree
Hollis Jas F (Georgianna) fore h196 Newbury av
Hollis Mary A (wid Alfd N) h51 Smith 1846R
Hollis Orrin W (Anna K) h114 S Central av
Hollis Roy doormn 1515 Hancock r at Weymouth
Hollis Wilton fore 3 Arlington h at Braintree
Hollman Olaf A (Matilda S) carp h37 Ashland
Holly Wilbur M (Helen) clk h613 Sea

GREEN "O" DIRECTORIES GIVE SERVICE

Holm Elsa A elev opr r93 Meadowbrook rd
Holm Ernest S (Hilda C) chf mach Naval Base Victory rd h103 Hollis av
Holm Lilly D r93 Meadowbrook rd
Holm Thoroff C (Dagny A) mtlwkr h93 Meadowbrook rd 1590M
Holma Mary (wid Matti) h53 Town Hill
Holma Niilo (Hilda I) auto body wkr h54½ Smith
Holman Dudley M pres-gen mgr 1400 Hancock R72 r193 Beach 2449W
Holman Henry S (Louise B) prod h186 Safford 7822W
Holman Mildred C r37 Ashland
Holmberg Adolph C (Elevine L) mldr h65 Walnut
Holmberg Einar lab r65 Walnut
Holmberg Erling O (Margt H) sales h10 Wilson av 1122M
Holmberg Gustave E (Freda) pntr h20 Pratt rd
Holmberg Henry G (Mildred L) plmbr h41 Ocean (S)
Holmberg Hilma A nurse 174 Presidents la
Holmberg Rider L mach r65 Walnut s
Holmcrans Robt C (Louise R) sales h207 Everett apt 6 Gra 7145R
Holme Arth E (Carrie C) carp h362 Manet av 0075W
Holme John oil burners 248 Wash h do
Holme Wilfred T sales 248 Wash r at Weymouth
Holmes Adeline G (wid Herbert R) h56 Edison 3227M
Holmes Alex jr (Velma) pilot h1308 Quincy Shore blvd Pre 6567
Holmes Alice A waitress r28 Pratt rd
Holmes Anna M nurse 114 Whitwell r144 do
Holmes Arline clk r112 Taylor
Holmes Arth H mach r28 Pratt rd
Holmes Chas H (Mary J) clk h36 Shirley 5413M
Holmes Charlotte K tchr r15 Granger
Holmes Christopher (Neina M) sales h96 Henry 4945M
Holmes Clarence E mach r94 Standish av 2570M
Holmes David S (Eda M) comp 14 Maple r at Brockton
Holmes Dorothy L nurse 114 Whitwell r144 do
Holmes Elgin E (Angeline) h94 Standish av 2570M
Holmes Eliza E (wid Geo E) r69 Grand View av
Holmes Ellen E clk 1295 Hancock r101 South
Holmes Emerson B (Ellen P) fore h25 Tyler 3339R
Holmes Evan L (Florence I) clk h36 Gordon wd 6
Holmes Geo A (Minna M) sales h112 Taylor 3163J
Holmes Geo L sergt Naval Base Victory rd
Holmes Gust E (Anna K) mach h186 Kendrick av
Holmes H Holton stock clk 1400 Hancock r56 Edison
Holmes Hans P (Theresa W) elect h28 Pratt rd 9015J
Holmes Harry A (Louise R) elect h184 S Central av
Holmes Harry L (Marion E) sub carrier 70 Sagamore h19 Young
Holmes Herbert R died Dec 20 1932
Holmes J Austin acct r341 Highland av
Holmes Jeannette F (Mrs Frank) died Feb 3 1933
Holmes John (Florence A) plmbr h17 Park av 1382R
Holmes John F pntr r17 Park av
Holmes Lawrence F (Frances L) undtkr h44 Belmont 9464M
Holmes Lewis P (Anna) clk RyMS h162 Safford
Holmes Lillian tchr h457 Adams 2793W
Holmes Marion C r457 Adams
Holmes Pearl B clk r94 Standish av
Holmes Robt P (Catharine A) sales r1433 Furnace Brook pkway
Holmes Thos J (Margt M) elect h228 Atlantic
Holmes Virginia L clk r101 South
Holmes Walter I (Fannie E) fish h101 South
Holmgren Chas A (Clara E) h132 Upland rd 5589J
Holmgren Elvie T sten r25 Hanna
Holmgren Gertrude A r132 Upland rd
Holmgren Karl P M (Anna T) brassmldr h25 Hanna
Holmgren Paul (Clara B) elect h37 Edison pk
Holmgren Theo W drftsmn r132 Upland rd
Holmi Aug lab h5 Isabella
Holmi Ellen r82 Albertina
Holmi John (Georgia) lab h5 Isabella
Holmi Mary L Mrs h82 Albertina
Holmi Stanley mach r82 Albertina
Holmio Armas (Lydia) pastor Finnish Luth Church h20 Station 0133
Holmquist Harold H (Bessie) clnr h38 Grossman
Holsclaw Hurbert W (Mary A) mgr h34 Ferriter
Holstead Harold O appr r212 W Squantum
Holstead Harry E (Lillian) drftsmn h210 W Squantum
Holstead Oscar B (H Ansena) boiler coverer h212 W Squantum 7033W
Holt Donald V watchmkr r235 Newbury av
Holt Evelyn tchr Danl Webster sch r34 Stewart
Holt Horace M candy wkr r415 Newport av
Holt Shirley T (wid Jordon) tchr Wash sch r42 Stewart 1094M
Holt Theo J (Lillace M) mgr h8 Sewall 2621R
Holt Wm J hlpr r18 Walpole
Holteen Anna C (wid Albert) h24 Gothland 0693W
Holteen Corinne nurse 1245 Hancock R27 r24 Gothland
Holton Alton W (Grace O) elec eng h81 Thornton 4769
Holton Florence E bkpr 1486 Hancock r56 Edison
Holton Grace O Mrs tchr 35 Temple h81 Thornton
Holtsclaw Stella Mrs h39 Curlew rd
Holub Josephine (wid Frank) r71 Shirley
Holub Ralph R (Helen A) supt h71 Shirley Pre 0164
Holub Raymond A (Alice F) lwyr h12 Highfield rd
Holzer Frank eng r37 Cherry
Homan Frank E (Bessie C) clk 48 Billings rd h10 Eustis
Homan John A (Anna M) prof golfer h60a Vane
Homer Alice L r76 Presidents la
Homer Arth B (Sarah) mgr h79 Dimmock 2846
Homer Chas L (Mary G C) h76 Presidents la Pre 2510
Homer's Danl J McCarthy mgr jwlrs 1402 Hancock 9421
Hommel Edmund E (Clara C) letter carrier h135 Newbury av
Honkalehto Antti (Olga A) carp h14 Greystone
Honkonen Arvo carp r74 Suomi rd
Honkonen Peter (Anna) carp h58 Harris
Honkonen Toiro J clk r74 Suomi rd
Honkonen Victor (Tyyne) shipftr h27 Albertina
Honkonen Walter clk r74 Suomi rd
Honneus Ralph E (Alba M) com trav h14 Russell apt 14 Gra 8633M
Hood Arth W (Amy W) bank examiner h293 Holbrook rd 8230M
Hood Clarence K (Helen B) supvr h300 Safford 6010J
Hood Geo H stonectr h94 Pleasant
Hood H P & Sons Inc Harley D Lockhart supt 75 Adams 8060 61 Beale 6122M and 60a Billings rd 7061 77 Federal av Pre 1780 1418 Hancock Pre 1621
Hood Ralph W chauf r29 Pasonagesset knoll
Hood Raymond H (Mabel) prntr h3 Eustis
Hook Edw M (Lena S) collr h249 S Central av 5003M
Hook Jos B (Hazel) auto rpr h74 Sagamore 4485J
Hookailo Geo W baker r36 Border
Hooke Nellie S treas h27 Lunt 4302J
Hooke Sophie Mrs r27 Lunt

FROST COAL & OIL CO.
Coal, Fuel Oil—"ANY FUEL"—N. E. Coke, Wood
Deliveries Cover Entire City TALbot 1500 - 1501 - 1502

Hookway Curtis G (Alice E) adv h291 Newport av apt 5
Hooles Minnie hkpr 32 Greenleaf
Hooley Agnes (wid Geo) h23 Freeman 3086M
Hooley Alice R sten r69 French
Hooley David clk r23 Freeman
Hooley Edith drsmkr r23 Freeman
Hooley Jas J (Mary A) h64 E Howard
Hooley Thos clk r23 Freeman
Hooley Timothy F (Alvira B) sales h25 Wadsworth Pre 5485
Hoone Anna M tea room h189 Everett apt 25
Hooper Abbie E (wid Benj M) h112 Beach
Hooper B Morris eng r112 Beach
Hooper Mortimer B A (Alleyne A) civ eng h168 W Elm av
Hoornbeek Wm K (Margt C) supt h260 Billings 0358
Hoover Raymond B (Eliz C) mgr h227 Marlboro Pre 5593
Hope Alice A (Mrs Robt A) died Sept 11 1933
Hope Robt A stair bldr h122 Taylor
Hopewell Homer A (Marion H) adjuster h9 Casco 7571R
Hopey Geo A (Ida T) carp h32 Shirley
Hopkins Albert J (Florence M) elect h22 Pratt rd
Hopkins Carl D (Myrtie S) teleg h71 Hillside 8556J
Hopkins Earl pntr r143 Madison av
Hopkins Elmer N (Irene M) rem to B
Hopkins Murray A (May E) pntr h10 Ebbett
Hopkins Ralph E (Mabel J) stock clk h143 Madison av
Hopkins Robt G student r270 Beale
Hopkins Sumner L (Belle) pntr h7 Putnam 2691M
Hopkinson Allen S (Lillian M) sales h29 Ferndale rd 5614R
Hopwood John H lwyr h163 Darrow 2694M
Hopwood Wm M (Jessie O) purch agt h194 Elmwood av 6865M
Horgan Frances Mrs h33 Saville 1708M
Horgan Geo L (Leah E) lab h68 S Walnut
Horgan Helen nurse 114 Whitwell r144 do
Horgan Julia E nurse 166 Babcock h do
Horgan Philip A sales 1370 Hancock r100 Upland rd
Horgan Thos crossing tndr 178 Water h at E Milton
Horn Alfd (Annie) carp h40 River
Horn Ann Mrs r19 River
Horn M Irene hrdrsr 1426 Hancock R205 r40 River
Horn Mary A waitress 3 Huntly rd r40 River
Hornbrook Frank E chauf h43 Vassall 4614J
Hornbrook Frank J sales r43 Vassall
Horne Jas C (Lilles S) pres-treas-mgr 43 Fayette h266 Billings Pre 1317
Horne Jas E (Agnes B) sales h125 Harvard
Horne Mark (Genevieve) shoe wkr h43 Labadine
Horne Mary A sec r40 Standish rd
Horne Sarah L student ENC r15 Vane
Horne Wm E H (Dora A) Ry trav agt h40 Standish av 2455M
Horner Thos (Rachel) linoleumlyr h27 Freeman 5524J
Horrigan Clement V student r58 Holmes apt 1
Horrigan Danl B tkg r102 Independence av
Horrigan David L (22 Federal av) died Apr 28 1933
Horrigan Gerald T modeler 125 Federal av r95 Independence av
Horrigan John sculptor 125 Federal av h95 Independence av 1745
Horrigan Julia A clk 1486 Hancock r95 Independence av
Horrigan Kath F tchr NQHS r95 Independence av 1745
Horrigan Lawrence B (Mary I) sales h50 White
Horrigan Margt T (102 Independence av) died Nov 23 1933
Horrigan Mary A r102 Independence av
Horrigan Mary A shoewkr r10 Albion rd
Horrigan Mary G student r58 Holmes apt 1
Horrigan Maurice R (Mary E) lab h208 Federal av
Horrigan Michl blksmith r22 Federal av
Horrigan Nona Z (wid Danl J) mgr 58 Holmes h do apt 1
Horrigan Peter E eng 66 Brook rd h102 Independence av 0396
Horrigan Peter E jr tkg r102 Independence av
Horrigan Philip E r102 Independence av
Horsman Otto F (Edna W) pntr h39 Winthrop
Horsman Walter R sales 170 Wash h at Milton
Horst Doris M student ENC r23 E Elm av
Horte Geo (Addie R) mach h37 Division 8094M
Horte O Hilton clk r37 Division
Horton Arth B (Ruth B) sales h31 Poplar av
Horton Arth L (Stella M) teller h30 Walker
Horton Bertha L Mrs h7 Cyril
Horton Eleanor clk r218 Arlington
Horton Ella A tchr mus 38 Appleton h do
Horton Ella N (wid Wm H) h38 Appleton 5256J
Horton Florence M r49 Hudson
Horton Franklin P (Mary A) auditor h94 Merrymount rd 7052
Horton Franklin P jr ins r94 Merrymount rd
Horton Geo (Della) waiter 18 Chestnut h11 Gilmore
Horton Geo R (Marie A) cabtmkr h28 Silver
Horton Henry I (Cath) lab h66 Ratchford
Horton Jas A (Blanche R) ins agt 335 Newport av h218 Arlington 3003M
Horton Margt M (wid Oscar) r10 Manet av
Horton Philip C (Blanche A) acct h63 Hamilton av 2230J
Horton Roger r166 Franklin apt 2
Horton Roscoe M (Grace K) woolwkr h2 Williams 2501W
Horton Sam J (Gladys) ins h69 French Pre 5178
Hosford Harold B (Gladys B) sales h409 Beale 5185M
Hosford Harry A (Fay M) tallymn h13 Vane
Hosford John F (Margt J) fore h185 Arlington
Hoskins Fredk W (Eliz) supvr 100 Quincy av h34 Mechanic
Hosley Benj W (Vera) ropemkr h19 Sixth av
Hospital Service Branch Library Zayma Connolly librarian 114 Whitwell
Hough's Neck Congregational Church Hugh C Leggat pastor 310 Manet av
Hough's Neck Congregational Church recreation hall 1166 Sea
Houghton Arth W (Ida M) carrier 90 Beale h56 W Elm av 2967
Houghton Cath sec r88 Colby rd
Houghton Dora dietitian 114 Whitwell r do
Houghton Dorothy r92 Atlantic
Houghton Dorothy K clk 1435 Hancock r11 Jackson
Houghton Eliz S (wid Chas) h92 Atlantic
Houghton Ella M sten r92 Atlantic
Houghton Evelyn student r56 W Elm av
Houghton John R clk 1507 Hancock r11 Jackson
Houghton Margt M sec h88 Colby rd 9643
Houghton Matilda C Mrs clk 1485 Hancock h11 Jackson
Houle Leah M clk r19 Macy
Houle Leo V (Margt A) sales 660 Southern Artery h53 Gay
Houle Victor (Agnes M) sales r19 Macy
Houlihan Geo P (Cath J) dentist B h147 Spring
Houlihan Margt (wid John) h127 School
Houlihan Ruth sten r147 Spring

Houlihan Wm J (Lena M) checker h1 Ellerton rd 5093R
Hourula Ethel E tchr Atherton Hough sch r73 Suomi rd 1864J
Hourula Karl (Anna L) city lab h73 Suomi rd 1864J
Hourula Karl S (Ailie) ins h42 West
Hourula Leeds J (Lillian N) chauf h81 Centre
Hourula Lillian Mrs clk 18 Chestnut h81 Centre
House Clarence E (Mary L) dentist Dor h93 Shawmut 4641J
House Howard W sales r97 Shawmut
House Jas B (Olida) sales h129 Elm 5725
House Martha E (wid Elmer E) rem to Dor
House of Overlock Inc The Martin E Overlock pres Mrs Edith M Overlock treas dress mfrs 8 Wash R3 Pre 6851
Housman Ernest A clk 1468 Hancock r at N Weymouth
Housman Ethel M h34 Hancock ct Pre 2730
Houston Alfd D (Merriland C) sales h184 Milton 6264J
Houston Helen T opr r135 Quincy
Houston John A jr (Helen F) com trav 27 School r21 Clive
Houston Jos A (Irene M) hlpr r172 Franklin
Houston Sarah C (wid Jos J) h135 Quincy 3758M
Hovasapian Mgrdich shoe rpr 194 W Squantum r do
Hovestadt Bernard F (Marie J) h14 Harvard
Hovey Ethel M (wid Fredk) h226 Fayette
Howard Cath E (wid Michl R) h54 Payne 4763M
Howard Chester A (Alice F) h306 Sanford 1762R
Howard Chester S (Winifred C) cash h105 Oxenbridge rd 4905M
Howard Edw S (Rena M) bkpr h87 Montclair av
Howard Ellsworth (Alice) h28 Fenno
Howard Elwin T r87 Montclair av
Howard Fred (Bertha M) shipftr h165 Edgewater drive
Howard Geo W (Agnes K) carp h9 Farnum 1163W
Howard Harry N (Lois M) radios 119 Piermont h do 7858M
Howard Henry A treas 228 Water h at B
Howard Herbert W (Olive B) letter carrier h50 Tyler 0556M
Howard Jas drftsmn r9 Farnum
Howard Lawrence W archt r50 Tyler
Howard Mary K D r271 Whitwell
Howard Richd A clk r50 Tyler
Howard Richd J (Rina B) sales r33 Bates av
Howard Sarah J (wid Wm) r57 Marshall
Howard Seth C sales mgr 137 Cross h at Som
Howard Wm E (Gertrude V) sales h297 Safford 2479
Howard Wm J (Lucy G) janitor Cranch sch h271 Whitwell 5631R
Howard Wm P (Josephine) stereo h77 Ballou 3387M
Howe Dudley F r36 Rawson rd
Howe E Hibbard (Esther H) toolmkr h45 Edison
Howe Frank C (Josephine M) eng h10 Granger 0746W
Howe Fredk L (Annie E) real est 203 Atlantic h do 5801
Howe Fredk W (Cora M) eng h42 Robertson 2864M
Howe G Frank (Ann S) sec h167 Shellton rd 4032W
Howe Geo cook 382 Quincy av r Old Colony av
Howe Geo E (167 Shellton rd) died Apr 22 1933
Howe Grace A tchr QHS r17 Whitney rd 4056
Howe Harry clk 60a Billings rd r at Camb
Howe Henry J jr asst ydmstr h36 Rawson rd 0749J
Howe John J (Eliz T) lab h5 Dublin
Howe Jos L insp USN 114 E Howard r at Medford
Howe Laura E sec 18 Spear r9 Francis av
Howe Laura J (wid Elden G) h57 Taylor 0528R
Howe Lucy G sec r63 Atlantic
Howe Margt E student r167 Shellton av
Howe Mary (wid Elijah H) r18 Frances av
Howe Mary L Mrs h76 Allerton
Howe Ralph W E (Ethel F) clk h63 Atlantic 2248W
Howe Victor L (Mary C) meter tester h190 N Central av 4249R
Howe Waldo A (Christine L) rem to Hyannis
Howe Wm E (E Gertrude) mgr h46 Bromfield 4829W
Howe Wm H clk h18 Francis av 5702J
Howell Edw S (Ruby) rem to Dor
Howell Ethel F (wid Wm R) clk 319 Newport av h291 do
Howell John (Eliz) auto mech h34 Gordon wd 6
Howell Raymond S (Ruth E) fore h85 Stedman 8243W
Howell Warren F (Mary C) sec h37 Middlesex 7282
Howes David P (Helen B) mgr h256 Everett av 3077
Howes Donald B clk r256 Everett
Howes Eliz (wid Walter) r99 Revere rd
Howes Geo P ins broker r256 Everett
Howes J Clinton (Agnes C) traffic mgr h783 Hancock Pre 5595
Howes Kenneth S (Lorraine) sales h935 E Squantum
Howes Levi (Eliz S) cond h262 Billings 3768W
Howes Maud M pres 1237 Hancock and tchr mus pub schs r59 Greenleaf apt 8
Howes Willis N died July 10 1933
Howes Zenas A (Mary E) supvr h29 Dunbarton rd 3958
Howie A Gordon mgr 1400 Hancock R27 r at Dor
Howie Chas (Alice G) (Howie & Cramond) 1157 Hancock h at Braintree
Howie Chester G (Emily A) bkpr h110 W Elm av
Howie Geo B (Mary E) linemn 26 Quincy av h437 Wash 4424W
Howie & Cramond (Chas Howie, Wm G Cramond) opticians 1157 Hancock 2312M
Howland Chas A (Helen B) pres 57 Wash h93 Dimmock 2264
Howland Clarence F (Isabelle M) pntr h41 Garfield
Howland Donald G (Mary A) servicemn h7 Sea av
Howland Graton G tchr NQHS r128 Greenleaf 9687M
Howland H Clifford loftsmn h140 Upland rd 0502M
Howland John student r93 Dimmock
Howland Wm C (Lilla C) sales 1177 Hancock h128 Greenleaf 9687M
Howlett Edith tchr Quincy sch r at Newton
Howlett Gertrude W Mrs sales r59 Keating
Howley Anna M sec h28 Adams
Howley Christine E h80 Mears av
Howley Frances r10 St Germain
Howley John L (Mary K) mach h10 St Germain 4569J
Howley John L jr student r10 St Germain
Howley Lily maid 24 South
Howley Mary K Mrs cook 1237 Hancock h20 St Germain
Howorth Carlton L (Helen L) pres h119 Winthrop av 8832M
Hoxie Albert M (Elsie W) sales r269 Beale
Hoxie Everett W (Alice K) prntr h241 Southern Artery
Hoxie Herbert (Edith) r258 Holbrook rd
Hoxie Ralph H (Clara D) sales h3 Flagg 6667
Hoxie Susan M (wid Edw E) h269 Beale 6046W
Hoye Barbara M sten 25 School R8 r at Randolph
Hoye Cath M sten 25 School R8 r at Randolph
Hoyle Edw H elect r31 Bay View
Hoyle Ruth A sec r31 Bay View
Hoyle T Gerard eng r31 Bay View
Hoyle Thos (Mary A) engr h31 Bay View Pre 5659
Hoyt Chas F (Isa L) pkr h133 Copeland
Hoyt Jas E (Erna M) carp h179 E Elm av
Hoyt Jas E (Mary A) clk h90 Hollis av 5121J
Hoyt Leon A (Annie) mach h46 Kendall
Hoyt Raymond K mach r90 Hollis av
Hoyt Sidney E (Adelaide S) mach h40 Fenno 7976
Hrones Frank r71 Shirley
Hubart Thos P (Esther B) mgr h201 Hobart
Hubbard Arth S died Aug 21 1933
Hubbard Bessie B Mrs bowling 81 Beale 9108 h8 Hovey
Hubbard Chas H mgr 81 Beale h8 Hovey 2543
Hubbard Chester D (Eliz V) sales mgr h108 Warren av Pre 1408
Hubbard Edw P clk r8 Hovey
Hubbard Eliz clk r188 Warren av
Hubbard Eliz V student r108 Warren av

Hubbard Harold E mgr 1400 Hancock R83 r93 Walker Pre 2415
Hubbard John R sales h189 Everett apt 19
Hubbard Lila Mrs h93 Walker
Hubbard Ralph D (Ann K) clk h18 Merrymount av 7865M
Hubbell Delia A (wid Geo F) h6 Bittern rd
Hubbell Richd V A (Marion E) insp h59 Victoria rd 2885M
Hubbell Yarrington (Dorothy) mach r9 Lakeside av
Huberman Harry F (Eliz) druggist h32 Lowe
Hubert Mae E dom 65 School
Hubin John F sales r100 Old Colony av
Hubley Pearl M Mrs (Silvia) 419 Hancock h24 Lunt
Hubley Warren A (Pearl M) sales 550 Adams h24 Lunt
Hucksam Fredk F chauf h61 Barham av 2602W
Huddleston Wm B (Marjorie) tire rpr 117 Beale h189 Everett apt 4
Huddy Louis B (Rose T) acct h54 Warren av Pre 0813
Hudson Albert W (Eliz M) elect h38 Randlett
Hudson Elisha S (Ruth L) insp h130 Wilson av 8113J
Hudson H Kenneth (Aurie) tchr QHS h77 Sea av 2892J
Hudson Harry G pntr h17 Bird
Hudson Mary L r38 Randlett
Hudson Richd B (Charlotte R) h126 Wilson av 7351M
Huerth Carl H student r55 Royal
Huerth Chas H (Caroline P) furrier h55 Royal 3261
Huerth John student r55 Royal
Hues Arnold B (Mildred) elect h892 Southern Artery 8338
Hues Oulton S elect r892 Southern Artery
Huff Evelyn S Mrs h100 Wash apt 32
Huggett Jas E (Mae) mach h450 Hancock
Huggett Milton A curate Christ Protestant Epis Ch r26 Francis av
Huggins Henry M (Dorothy F) sales h40 Butler rd apt 15 Gra 5584W
Hughen Sherman R (Laura E) chauf h53 Lawn av
Hughes see Hues
Hughes Alfd E (Florence M) sales h304 Atlantic Pre 6170
Hughes Ambrose J (Mary E) ironwkr h422 Hancock
Hughes Arth M (Vertie M) sales h67 Safford
Hughes Bertha Mrs hkpr 11 Webster
Hughes Cath F sten r1423 Furnace Brook pkway
Hughes Chas C (Gertrude F) sales h282 Atlantic
Hughes Dennis J (Alice C) com artist h165 Wilson av 5818R
Hughes Edmund J (Anna E) auto mech h9 Thomas
Hughes Eliz Mrs clk r65 Conant rd
Hughes Ellen (wid Jas) nurse r60a Vane
Hughes Ellis L sales r260 Granite
Hughes Evelyn M (wid Jas E) r7 Lawn av
Hughes Fredk G fore r7 Lawn av
Hughes Geo A (Louise S) firemn h66 Arnold
Hughes Gerald V (Anna E) teller Granite Trust Co 1400 Hancock h99 West 8169W
Hughes H Maurice clk 1374 Hancock r260 Granite
Hughes Helen (wid Wm) r822 Southern Artery
Hughes Helen C sten r38 Furnace av
Hughes Helen M (wid Jas J) h37 Kendall
Hughes Helena A clk h223 Newport av
Hughes Henry H (Susan H) dep sealer weights and measures R5b City Hall h268 West
Hughes Henry M (Cath E) lieut Eng 5 h1423 Furnace Brook pkway
Hughes J Lee (Geneva R) ins adj h59 Cranch
Hughes Jas r599 Hancock
Hughes Jas (Grace I) fore 86 Liberty h66 Hughes 5455J
Hughes John J police 442 Southern Artery r38 Furnace av 1510M
Hughes Jos elect r273 Newport av
Hughes Jos F (Rose C) police 442 Southern Artery h32 Morton
Hughes Kath J (223 Newport av) died Apr 11 1933
Hughes Lee atdt 720 Southern Artery h at Whitman
Hughes Margt A bkpr 9 Franklin r822 Southern Artery
Hughes Mary E (wid Rowland R) h94 Goddard
Hughes Mary L sten h223 Newport av
Hughes Maude C clk r49 Hudson
Hughes Michl F (Anna F) mach r33 Hilda
Hughes Paul E elev opr 1400 Hancock r38 Furnace av
Hughes Roland S sales r260 Granite
Hughes Sam (Annie) janitor SJHS h260 Granite 7384W
Hughes Thos J (Cath) sales h599 Hancock 4644M
Hughes Thos M stmftr r172 Safford
Hughes Urban P (Theresa) sales 53 Mass av h75 Lawn av
Hughes Wm D (Hilda E) firemn h37 Lawn av
Hughes Wm P (Hannah J) h38 Furnace av 1510M
Huhdanmaki Helen sten r31 Station
Huhdanmaki Ina Mrs h31 Station
Huhdanmaki Lena dom r31 Station
Huhdanmaki Tyyne r31 Station
Huhtala Aug (Jennie) tlr h43 Grossman
Huke Dorothie P clk r131 Norfolk
Huke Henry R (Ruth P) sales h131 Norfolk
Hull Barbara clk r51 Standish av
Hull Fredk E (Josie G) neckwear ctr h136 Fayette
Hull Mabel M (wid Franklin) h72 Huntress 1399W
Hull Percy A (Leone B) sales h51 Standish av 2200J
Hull Richd L rem to Dor
Hulm Ragnar W (Marie) mach h29 Hoover av
Hultin Herman (Josephine F) h25 Gothland 2764W
Hultin Oscar H (Helen) drftsmn r25 Gothland 2657W
Hultin Victor F (Rose V) mason h25 Gothland
Hultman Arth B (Helen) court officer District Court h23 Francis av Pre 2040
Hultman Mary E asst r148 Presidents la
Hultz Lorin L dental laboratory 1400 Hancock R102 r111 Davis
Hultzen Roderick J (Marion P) chauf h56 Hollis av
Humbert Russell J (Margt) clergy h176 Bellevue rd 0890R
Hume Archie E (Lottie V) carp h38 Royal
Hume Greta I sten r38 Royal
Humphrey Harrison C P (Edith A) real est h61 Vane 3390
Humphrey Ida F (wid Albert H) r44 Shirley
Humphrey Steph W (Margt E) sales h87 Walker
Humphreys Cecil C USCG h21 Kemper apt 17
Hunneman Reginald J (Mildred T) servicemn 56 Federal av h154 Harvard
Hunson Estelle E Mrs r35 Baxter av
Hunt Alice L stitcher r173 Granite
Hunt Annie I (wid Geo H) h455 Quincy Shore blvd 4804
Hunt Arth F (Dorothy) meter rdr h12 Richard
Hunt Arth P (10 Cliff) died Apr 2 1933
Hunt Burton B sales 23 Beale r81 Sachem
Hunt Carson W student r32 Greene
Hunt Chas E (Louise D) bkpr h415 Newport av 9187W
Hunt Chas E (Etta B) sales h131 W Elm av
Hunt Clarence (Lynda E) h112 Quincy Shore blvd
Hunt Clinton H (Irene) sales h148 Oxenbridge rd
Hunt Donald DeW opr 954 Hancock r at N Weymouth
Hunt Dorothy r82 Virginia rd
Hunt Edw A custodian 8 Coddington r at Weymouth
Hunt Edw C (Bertha L) pres 4 Hayward pl h37 Faxon rd 0475W
Hunt Elsie R Mrs C S pract h28 Russell 6471
Hunt Ernest M (Elsie R) tchr h28 Russell 6471
Hunt Fred (Adelaide) reporter 15 Temple h85 Sea av 8367J
Hunt Helen J tchr NQHS r22 Marlboro 4000M
Hunt Herbert C (Leona M) fore h80 Freeman
Hunt Horace F (Isola) lab h13 Hull
Hunt Jas A (Johanna T) supt 108 Newcomb av h252 W Squantum 7778J
Hunt Jennie H (wid John F) h14 Miller Stile rd Pre 2010

QUINCY CHAMBER OF COMMERCE
INFORMATION BUREAU
1535 Hancock Street Tel. PRE. 1480

Hunt John P (Elin A) chauf h10 Bigelow
Hunt John T (Adelaide F) glazier h9 Appleton
Hunt Lewis I (Ethyl S) mgr h32 Greene 2528M
Hunt Margt M teller Granite Trust Co 1400 Hancock r14 Miller Stile rd
Hunt May E r10 Bigelow
Hunt Olive W tchr NQHS h22 Bayberry rd 0762W
Hunt Peter J (M Eliz) oiler h12 Harrison
Hunt Rose (wid Geo E) r173 Granite
Hunt Ruth R Mrs bkpr 14 Maple r6 Miller Stile rd
Hunt Sturgis H (Dorothy E) (Richd D Chase & Co) 1372 Hancock R1 h1 Stratford Pre 0480
Hunt Thos H (N Grace) mtlwkr h237 State
Hunter Annie L (wid Clarence) died Apr 25 1933
Hunter Asa L (Mary) com trav h141 Kemper 4228R
Hunter Eliz (wid Hugh) r4 Hillsboro
Hunter Frank W (Minerva V) clk h107 Taylor
Hunter Hugh auto rpr 48 Franklin r10 Brockton av G 1323
Hunter Hugh (Beatrice L) supvr 15 Hayward h172 Independence av Pre 0446
Hunter Hugh J r4 Hillsboro
Hunter Jas A cable splicer h12 Homer rd 2848M
Hunter Jas B (Ethel W) asst eng h151 Grand View av 9016R
Hunter Jas D h389 Belmont
Hunter Jos A (Margt E) tel testmn h389 Belmont 3765
Hunter Jos T (Emily H) sales h100 W Elm av
Hunter Marion G sten r389 Belmont
Hunter Richd D mldr h69 Hamilton 7170J
Hunter Robt (Viola B) h4 Hillsboro 4096W
Hunter Robt T (Mattie E) stmftr h48 Hobart
Hunter Ruby J sten r69 Hamilton
Hunter Sarah r12 Homer rd
Hunting Nathaniel S (Clara C) phys 1136 Hancock h do 0038
Huntington Alice F Mrs pres 1387 Hancock h at Braintree
Huntington Arth F treas 1387 Hancock h at Braintree
Huntington C N Mrs r316 Fayette
Huntington Clarence M drftsmn r143 Norfolk
Huntley Clara E hlpr 1267 Hancock r38 Russell pk
Huntley Geo r407 Palmer
Huntley Ida F Mrs r38 Russell pk
Huntley Robt L clk r104 Wash
Huntoon Florence sten 1459 Hancock R206 r at Weymouth
Huntress Caroline B r70 Pontiac rd
Huntress Franklin B (Marion P) sales h953 Southern Artery
Huovinen Annie (wid Emil) h46 Buckley
Huovinen Effie student r91 Nightingale av
Huovinen Ellen student r91 Nightingale av
Huovinen Fredk chauf r91 Nightingale av
Huovinen Geo shoewkr r46 Buckley
Huovinen Signe J r91 Nightingale av
Huovinen Wm (Hulda M) granite ctr 2 Sampo rd h91 Nightingale av 2824W
Hupper John H (Mary) eng h264 Winthrop 0450R
Hupprich Albert driver h349 Quarry 8884W
Hupprich Ida M (Mrs Albert) died July 6 1933
Hurd Effie A (wid Eug L) h104 Hollis av 7055M
Hurd Eug F (Hazel B) rem to Springfield
Hurd Eug L (104 Hollis av) died Oct 20 1933
Hurd Nellie M Mrs r95 E Squantum
Hurlburt Benoit r14 Walnut
Hurlburt Edw C (Lillian E) mach h33 Braintree av
Hurlburt Harry J (Mary E) carp h90 Walnut
Hurlburt Ralph N (Bertha C) ins broker h94 Cliff 3059J
Hurlburt Wm A (Ida R) druggist h99 Phillips 5372M
Hurley Chas J (Cath V) sales h322 Elmwood av 8366W
Hurley Danl J sales 1370 Hancock r at Dor
Hurley David J sales 740 Wash h at Camb
Hurley Dennis J (Mary) lab h11 Dee rd 4627
Hurley Dennis J (Louise M) sales h20 Walker Pre 0124
Hurley Drug Co Francis A Hurley pres Wm R Hurley treas 385 Wash 9352
Hurley Francis A (Helen R) pres 385 Wash h10 Thompson 2605M
Hurley Frank T carrier PO r51 Holyoke
Hurley Gerald J (Mary) lab h33 Dysart
Hurley Harold F (Beatrice A) pharm 385 Wash h at Weymouth
Hurley Jas lino 290 Wash h at Waltham
Hurley Jas J (Annie L) supt h54 Newton av
Hurley Jane L (wid Timothy J) h62 Mill
Hurley John J (Hester M) sales h45 Hobomack rd Pre 5409
Hurley John J shpr r51 Holyoke
Hurley Leo J mgr 658 Adams h9 Victory av
Hurley Patk W (Anna E) engr h115 Vassall 5585M
Hurley Timothy J (62 Mill) died Dec 27 1933
Hurley Walter J (Josephine) plmbr h59 Mill
Hurley Wm F (Alice C) clk h868 Furnace Brook pkway
Hurley Wm R (Elsie M) treas 385 Wash pres 1400 Hancock R24 and phys 12 Dimmock apt 12 Gra 2922J h100 Greenleaf 2922
Hurley Wm W (Anna T) mason h42 Harrington av
Hurliman Chas A (Mary E) driver h188 West
Hurme Veikko O student r61 Garfield
Hurney Mary E Mrs h180 Albatross rd 8084
Hurney Michl J (Nora) adv mgr 15 Saville h18 Brook rd exten
Hurney Patk J (Hannah) blksmith 124 Water h24 Hancock ct
Hurovitz Oscar phys 554 Sea 3273 h at Rox
Hurst Clarence H r120 Marlboro
Hurst Frank (Rebecca) mach h30 Berlin
Hurst Geo L (Agnes J) mgr h74 Cliff 3541W
Hurst Gilchrist L (Helen S) agt 1400 Hancock R33 h61 Glover av
Hurst John W (Flora M) mach h120 Marlboro
Hurst Wm chauf r114 Gridley
Hurwitz Benj (Gertrude) bldr h228 Hollis av Pre 0623
Hussey Burkett M (Alice E) sales h45 Euclid av
Hussey Danl died May 21 1933
Hussey Eliz M tel opr h582 Hancock Pre 2769
Hussey Frank D clk r582 Hancock
Hussey Geo A (Sarah A) lab h23 Mascoma 6527J
Hussey Geo S student r45 Euclid av
Hussey Helma E student r23 Mascoma
Hussey Howard B (Jeanne L) office mgr h258 Billings 8429J
Hussey John groundmn 1535 Hancock r54 Revere rd
Hussey Jos M phys 582 Hancock h do Pre 2769
Hussey Margt B phys 582 Hancock h do Pre 2769
Hussey Margt E C (wid John H) h1218 Furnace Brook pkway
Hussey Norman M (Edith C) lwyr B h12 Avon way 5790M
Hussey Ralph C (Nellie G) trust solr Granite Trust Co 1400 Hancock h12 Avon way 2589M
Hussey Robt T shoe rpg 391 Hancock 7959 h60a Woodbine apt 6
Hussey Ruth A student r211 Upland rd
Hussey Wm F (A Louise) drftsmn h211 Upland rd
Husted Vina Mrs clk r117 Harvard
Hutching Frances P sales r41 Ardell

GREEN "O" DIRECTORIES GIVE SERVICE

Hutchins Chas P pres 9 Chestnut r at Newton
Hutchins Evelyn bkpr r220 E Squantum
Hutchins Frank M (220 E Squantum) died Jan 11 1934
Hutchins Harry (Dorothy) pntr h207 Wash
Hutchins Nellie D (wid Frank M) clk 68 Sagamore h220 E Squantum 8617R
Hutchins Roy M (Louise M) eng h80 Thornton
Hutchinson see Hutchison
Hutchinson Adam C (Marion D) truckmn h868 Sea
Hutchinson Alvah F (Evangeline A) investigator h187 Wilson av
Hutchinson Amos G treas 653 Southern Artery r at Braintree
Hutchinson Donald I (Amelia) butler 18 Sturtevant rd r do
Hutchinson Florence L Mrs h169 Wilson av
Hutchinson Isabel G r230 Safford
Hutchinson John (Florence) chauf 1600 Hancock h236 Franklin
Hutchinson Kenneth B (Doris) ins h117 Highland av 5439R
Hutchinson Percy F comp 15 Temple h at E Weymouth
Hutchinson Steph J (Margt S) rprmn h136 Hamden cir 6191W
Hutchinson Theo S (Margt E) opr 954 Hancock r230 Safford
Hutchinson Warren A (Florence) opr 954 Hancock h11 Sea av
Hutchinson Wm F (Eliz G) special officer h230 Safford 7822M
Hutchinson Wm F jr (Sally) collr 131 Hancock h22 Greenwood av
Hutchison E Jean cash 4 Wash R2 r115 Intervale
Hutchison Geo B hlpr h20 Lawn av
Hutchison John B (Nellie A) blksmith 65 Brook rd h115 Intervale
Hutchison John N cabtmkr r115 Intervale
Hutchison Nellie A r115 Intervale
Huth Sally Mrs sales 1434 Hancock r546 Sea
Hutson Harry E adv mgr 15 Newport av r at Bline
Hutt Alden B installer r95 Franklin av
Hutt Burton B sales r81 Sachem
Hutt Chas E (Alice E) fore h33 Pearl 3088M
Hutt Genevieve T student r20 Newbury
Hutt Gerald P (Minnie M) pntr 130 Granite h95 Franklin av 5829W
Hutt Jas L (Julia A) gatemn h20 Newbury
Hutt Lewis hlpr 18 Chestnut r20 Newbury
Hutton Clarence (Ethel M) editor h127 Prospect av 4291
Hutton Hugh I (Lucy N) plmbr h9 Bent ter
Hutton Robt M sales 254 Wash r127 Prospect av
Hyam Peter O (Margt P) elect h97 Billings rd
Hyatt Ida J (wid Edwin E) h133 Bates
Hyatt Ruth A r133 Bates av
Hyatt Winifred M opr r133 Bates av
Hyde Chas clk r182 Common
Hyde Harry L (Etta F) clk h48 Cranch 6066M
Hyde Helen C r65 Presidents la
Hyde John A (Mary A) claim agt h241 Harvard 2472
Hyde Reuben M (Anna A) civ eng h16 Oval rd 2286R
Hyde Walter S adjuster r16 Oval rd
Hyder Jos J r81 Macy
Hyland Anna M bkpr r117 Standish av
Hyland Franz E (Kath H) opr h220 Safford 7199
Hyland John I (Clara E) telwkr h78 Bayfield rd South Pre 1642
Hyland Lawrence B (Hannah F) linemn 1535 Hancock h35 Graham 6020R
Hyland Martin gdnr h117 Standish av 0139J
Hyland Norman H sales r220 Safford
Hyland Vivian L bkpr r220 Safford
Hymoff Max shoewkr r60 Ellerton rd
Hynes Carrie A (Mrs Nicholas A) died Feb 23 1933
Hynes Frank L eng h72 Fifth av
Hynes Frank L jr lndymn r72 Fifth av
Hynes Geraldine E addressograph opr r72 Fifth av
Hynes Helen G clk R3 City Hall r72 Fifth av
Hynes John W (Josephine) shipwkr h129 Chubbuck
Hynes Nicholas A carrier 2 Wash h194 Whitwell 1261M
Hynes P Sidney furrier r22 Stewart
Hynes Wm T (Margt M) shipwkr h581b Wash
Hyslop Henry G clk 369 Billings rd r776 Hancock
Hyslop Margt clk r24 Cummings av
Hyslop Margt (wid Wm) h24 Cummings av 4944W
Hyslop Thos (Mary) mach h776 Hancock 3265
Hyslop Wm W instr r24 Cummings av
Hytonen John (Ida) stonectr h78 Suomi rd
Hyttinen Emil paving ctr h12 Isabella
Hyttinen Viola r12 Isabella
Hyttinen Wilhelmina (Mrs Emil) died Apr 4 1933
I O O F Hall 1356 Hancock 1027 and 317 Newport av 2172R
Iacaviello John r29 Canal
Iacaviello Mary (wid Michl) r29 Canal
Iacaviello Matthew (Lucia) lab r29 Canal
Iacaviello Saverio lab h29 Canal
Iacobucci Camillo (Louise) shipwkr h186 Common
Iacobucci Jos (Mary) piano polisher h74 Centre
Iacobucci Peter r186 Common
Iacobucci Renato (Emma) brklyr h431 Quarry
Iacobucci Rodolfo R (Concettina) contr 16 Greenwood av wd 4 h do 8192
Iacomini Francis M hlpr 148 Franklin r10 Plymouth
Iacomini Jas (Clementina) shoerpg 148 Franklin h10 Plymouth 8042W
Iacoviello Lorenzo (Concetta) pdlr h10 Baxter pl
Ichel Salvator (Annie L) (Auto Refinishing Co) 5 Chapman h75 Huntress 1632
Ideal Financing Association Inc P Albert Maguire mgr loans 4 Wash R2 Pre 7062
Igo Alice M tchr Cranch sch r136 Quincy 2069W
Igo Ambrose A (Adeline M) lab h20 Thompson 5903W
Igo Annie (wid John) h136 Quincy 2069W
Igo Cath F sten r136 Quincy
Igo Edw J bkpr r136 Quincy
Igo H Mildred sten r35 Payne
Igo Patk H h35 Payne
Ikowitz Sam upholg 495 Beale Pre 2303 h at Mattapan
Ilmonen Anna ironer r28 Prout
Ilmonen Bruno hlpr r28 Prout
Ilmonen Ingeborg clk 659 Hancock r28 Prout
Ilmonen Minnie (wid Otto) lndywkr h28 Prout
Ilpo Wm B clk r98 Old Colony av
Imlay Geo R (Emma M) hlpr r90 Pleasant
Imlay Geo W (Hannah J) stonectr h90 Pleasant 5917M
Imlay Harold H hlpr r90 Pleasant
Immar Fred (Emma) contr (Newton) h102 Summit av 5427
Imper Robt O acct B h21 Kemper apt 16
Imperial Granite Co Inc Salvatore V Giarrusso pres Geo C MacLeod treas 106 Columbia 3103W
Imray Walter J (Gladys I) monument setter h136 Clay 5613
Independent Order of Viking John Myrbeck pres John O Hedein rec sec
Industrial Bankers of Quincy Inc A Gordon Howie mgr 1400 Hancock R27 Pre 0210
Industrial School see Trade School

Infascelli Antonio (Laura) photo 17 School 0552J h55 Jackson
Infascelli Ida J clk r116 Water
Infascelli Jos barber 714 Hancock r116 Water
Infascelli Pasquale (Jennie) barber 10 Maple h116 Water
Ingalls Georgianna (wid Geo M) h44 Brook 7700
Ingalls Herbert A (Evelyn) radio opr 145 Dorchester h124 Mayflower rd 8833
Inge Ernest J sales 740 Wash h at J P
Ingersoll Russell L (Gertrude) stage hnd h191 Albatross rd
Ingham Dorothy I sten r356 Wash
Ingham Melva E sten r356 Wash
Ingham Thos J (Minnie) shipftr h356 Wash
Inglis Edw E greaser 1125 Hancock h at Neponset
Inglis Jas J (Florence E) auto mech 1125 Hancock h314 Fayette
Ingmanson Edna M Mrs rem to Braintree
Ingmanson Olaf A P (Marie E) mach h17 Granger 1645J
Ingraham A Fern student r165 E Elm av
Ingraham Fred F (Delia L) sales h112 Elm av 1566M
Ingraham Frederic H r112 Elm av
Ingraham Laura M nurse r165 E Elm av
Ingraham Primelia A h165 E Elm av
Ingraham Wm I student r165 E Elm av
Inman Barbara (wid Ernest) h68 Federal av 6239W
Inman Chester N (Mary A) police 442 Southern Artery h21 Riverbank rd 1277M
Inman David E shoe lining wkr r68 Federal av
Inman Harold mach r68 Federal av
Inness John E (Gladys M) auto mech 435 Adams h150 W Elm av
International Assn of Machinists Jas Furse treas meet 1st & 3d Mon at 11 Maple
International Drug Co Donald R Blake pres-treas drugs 0458 Hancock R311 Pre 0014
International Hod Carriers Building and Common Laborers Union of America Jos V Moreschi pres Achilles Persion sec 25 School Pre 1432
Inversini Angelo (Sophie) stonectr h224 Liberty
Iovanna Frank (Josephine) driller h27 Water
Iovanna John hlpr r27 Water
Irish Chas E (Rose E) clk h82 Raycroft
Irish Henry A (Mary E) sales h63 Rawson rd
IRON AGE ELECTRIC WELDING CO Joseph La Mantia Prop Electric Acetylene and Aluminum Welding 15 First Tel GRA 5258M See Welders Dept
Irvine Anna F bkpr 1372 Hancock R1 r139 Federal av
Irvine John (Margt E) lab h139 Federal av 6270M
Irving Anna C (wid Geo) h127 Stoughton
Irving Chas R (Gertrude B) eng h31 Hudson 0436J
Irving Flora V Mrs sec 8 Maple h86 Henry
Irving Georgianna R bkpr r127 Stoughton
Irving Mary (wid Geo) hkpr 95 Bay View av
Irving Milton H (Flora V) bkpr h86 Henry
Irwin see Erwin
Irwin Arth H jr (Olive) clk h87 Brook rd exten 1648R
Irwin Chas T (Anna E) lwyr h138 Davis 8991W
Irwin Frank O clk 357 W Squantum r11 Gilmore
Irwin Geo (Hanna J) boilermkr h50 Germain av
Irwin Geo A chef 357 W Squantum h11 Gilmore
Irwin Harold R (Josephine) mach h60 James
Irwin Wm T (Mabel E) brklyr h99 Newbury av
Isaac Mary r94 Greenleaf
Isaac Rachel P sec-treas 23 Greenwood av r at Brighton
Isaksen Louis E (Anna C) rigger h88 Campbell 8890W
Isaksen Walter L r88 Campbell
Isbister Jas W (Louise H) auto mech h51 Newton
Ischio John barber 74 Billings rd r15 Cyril
Isseroff Louis (Sarah) rabbi 33 Grafton h at B
Italian-American Athletic Association Angelo Grazioso sec 7 Canal
Italian Evangelical Mission Frank Valdina pastor 40 West
Ivanauskas Valovas (Mary) quarrymn h191 Copeland
Ivonen Earl U (Tyne M) contr h41 Roberts 7594W
Izeman Morris shoe rpg 397 Hancock h at Dor
Jaakkola Leo T musn r62 Brook rd exten
Jaastad Ronald C (Edna H) auto rpg 24 Quincy av h62 Bennington
Jack Melvin C (Hazel P) tchr NQHS h29 Holyoke
Jack Ronald tchr QHS r61 Wash
Jack Stanley P weigher r858 E Squantum
Jack Wm A (Eliz P) mach h858 E Squantum
Jack Wm R (Maud) rem to Arl
Jackson Albert P E (Alice M) mach h38 Bird
Jackson Arth W (Hazel V) roofer h57 Division 3554M
Jackson Bessie r7 Hovey
Jackson Carleton F ptrnmkr r18 Greene
Jackson Chas (Elvira) city lab h61 Crosby 8039J
Jackson Chas W (Hilja M) carp h12 Arthur av 4305W
Jackson Clara A clk 6 Chestnut r61 Crosby
Jackson Clarence E (Laura A) eng h7 Hovey
Jackson Clarence W opr 954 Hancock r32 Old Colony av
Jackson Danl r50 Pawsey
Jackson Davenport (Emma) bldr h37 Bay State rd
Jackson Edw S (Ellen C) shpr h74 Strandway 3879J
Jackson Eva M student ENC r23 E Elm av
Jackson Florence D Mrs h107 Hollis av 1697R
Jackson Frank A r61 Wash
Jackson Fred C (Edith I) carp h18 Greene
Jackson Geo M auto springs rear 290 Wash 5989 h at E Weymouth
Jackson Harry M (Olive A) mach h463 Hancock
Jackson Hazel E tchr Gridley Bryant sch r92 Cliff 6248M
Jackson Herbert (Ellen) mstr mariner h105 Bellevue rd 0516M
Jackson Hugh M (Margt) sales h16 St Germain
Jackson J B Murray (Alice W) sales h53 Shore av 6878
Jackson Jas (Margt A) shpr h266 Quincy av 0648J
Jackson Jane E r92 Cliff
Jackson John (Elvira) mldr h11 Shepard rd
Jackson John W (Grace A) sales h79 Edwin
Jackson Jos (Margt) opr h280 Granite
Jackson Louise F (wid Geo) h462 Hancock
Jackson Madelyn A sten r266 Quincy av
Jackson Marion J nurse h103 West 3099R
Jackson Mary r92 Cliff
Jackson Mary Mrs h50 Pawsey
Jackson Merton (Anna) insp h2 Endicott 5473M
Jackson Mildred E student ENC r23 E Elm av
Jackson Norman lab r11 Shepard rd
Jackson Ralph E (Kathryn) chauf h62 Wendell av 8157R
JACKSON SPRING SHOP (George M Jackson) Auto Springs Brake Linings Hot Water Heaters R290 Washington Tel GRA 5989 See Auto Springs Dept
Jackson Thos fore h92 Cliff 6248M
Jackson Thos H (Celia J) stair bldr h92 Billings 1435M
Jackson Viola M tchr r107 Hollis av
Jackson Walter seamn r105 Bellevue rd
Jackson Walter M (Georgianna E) sales h5 Willow 2876J
Jacobi see Jacoby
Jacobi Albert A (Emma E) elect h56 Spear
Jacobi Nellie hrdrsr r56 Spear
Jacobs Benj F (Ethel M) guard h72 Atlantic
Jacobs Chas F (Kath E) h288 Beach 6087W
Jacobs David (Grace E) mach h15 Pawsey
Jacobs G Louise Mrs h27 Vassall
Jacobs Gertrude F Mrs h60 Rock Island rd 3730
Jacobs Hannah (wid Jacob) r106 Rockland
Jacobs Irene F tchr QHS r224 Presidents la
Jacobs J Henry shtmtlwkr r106 Rockland
Jacobs John W elect r224 Presidents la
Jacobs Walter C (Grace E) elect h81 Rock Island rd
Jacobs Wm B student ENC r23 E Elm av
Jacobs Winfield L (Mary J) h224 Presidents la 2465M
Jacobs Winfield L jr clk r224 Presidents la
Jacobsen Caroline E (wid Geo) acct r91 Belmont
Jacobson see Jacobsen and Jakobsen

Jacobson Anna E clk r32 Brook rd exten
Jacobson Anna H (wid Alfd L) h18 Richfield 5844R
Jacobson Arth O h109 Lincoln av
Jacobson Chas E clk r75 Bayfield rd N
Jacobson Clifford clk r75 Bayfield rd North
Jacobson Herbert J (Hilda E) elect h55 Marlboro 5004W
Jacobson Ina J bkpr r32 Brook rd exten
Jacobson J Edwin carp r149 Quincy
Jacobson Jacob (Cath) granite ctr h21 Quarry
Jacobson Jacob A (Hannah) fore h32 Brook rd exten 2889W
Jacobson Jacob L (Alma A) hlpr h149 Quincy 6080W
Jacobson John A (Eliz) carp h182 Norfolk
Jacobson John J (Charlotte M) h166 Kendrick av 2052M
Jacobson Mabel G bkpr 1381 Hancock r166 Kendrick av
Jacobson Michl (Hilma) quarrymn h274 Granite
Jacobson Mildred L clk r24 Stevens
Jacobson Olaf hlpr r149 Quincy
Jacobson Oscar F (Alice O) elect B h112 Marlboro 7890M
Jacobson Paul clk 1528 Hancock r at Brockton
Jacobson Peter A (Georgianna) sales h75 Bayfield rd North 1171M
Jacobson Robt (Anna C) mach h26 Richie rd 5983M
Jacobson Ruth S opr r24 Stevens
Jacobson Walter L (Cath) mach h8 Piper
Jacobucci Rodolpho R (Concettina) contr 16 Greenwood av h do 8192
Jacoby Chas W student r52 Greenleaf
Jacoby Leonard H h109 Waterston av 7919R
Jacoby Mathilde A (wid Rudolph) r52 Greenleaf
Jacoby Rudolph (Alice) phys B h52 Greenleaf 6621
Jacoby Rudolph jr student r52 Greenleaf
Jacques see Jaques
Jacques Dorothea tchr r73 Bromfield
Jacques Herbert E (Hazel R) mgr h12 Ellington rd 9339W
Jacques Jos V mach r405 Hancock
Jacques Kenneth B student r73 Bromfield
Jacques Laura G (wid Frank) h73 Bromfield 1614M
Jacques Marie H (wid Jos V) seam 1507 Hancock h405 do
Jade Frock Shop The (Henrietta E Vendret) clo 15 Maple 8715R
Jaeger Geo (Madeline) sales h117 Edwin 1321J
Jaehnig Arth J (Frances C) lab h49 Rawson rd 2464R
Jager Holger N (Ellen) mach h58 Curlew rd
Jago Chas W (Mary C) brakemn h65 Holyoke 4856R
Jago Paul N student r65 Holyoke
Jago Walter S (Emma F) mtlwkr h461 Quincy Shore blvd
Jahn J Anton (Rosa A) furrier h126 Bromfield 3444M
Jakobsen Alice L clk 1400 Hancock r188 Rhoda
Jakobsen Lauritz A (Ragna) mach h188 Rhoda 9740W
Jalbert Ivy J nurse 215 Adams
Jam Florence shoewkr r12 Mound
Jam Jennie opr r12 Mound
Jam Louis lab h12 Mound
Jam Louise brdrsr r12 Mound
James Arth P (Ethel W) clk h40 Gordon
James Geo A (Anna O) elect h64 Chapman Pre 1941
James Helen E waitress r139 Glendale rd
James Jos F chauf r15 Bowdoin
James Walter C (Ada T) bursar h44 Exeter 7204R
James Walter L (Eliz) sales h72 Hamilton av 8054
James Wm H (Anna L E) lab h21 Westford
Jameson Chas A (Cath E) dentist B h157 Warren av 3074M
Jameson Daisy waitress 1237 Hancock h3 Cottage av apt 4
Jameson Kath S (wid Edw E) h58 Beach 1070
Jameson Robt J jr optician 7 Depot r at EB
Jameson Sulo auto mech 105 Adams r at Braintree
Jamieson Ethel M clk r61 Sagamore
Jamieson Frank G auto mech r61 Sagamore
Jamieson Geo D (Mildred) pntr r279 Granite
Jamieson Grace C sec 1245 Hancock R35 r at Brockton
Jamieson Wm (Mary E) towermn h61 Sagamore Pre 5321
Janes Grace E tchr Mass Fields sch h173 Davis 4244R
Janes Mary A tchr Lincoln sch r83 Merrymount rd 5635W
Janik Stanley F (Mabel G) tchr h120 Gridley
Jansson Gustav E (Ruth E) elect eng h22 Herbert rd 6017R
Januardi Angelo (Madeline) lab h110 Liberty
Januardi Phillip lab r110 Liberty
Janvrin Harold C agt 1400 Hancock R33 r at Weymouth
Jaques see Jacques
Jaques Geo H prntr r35 Main
Jaquith Frank I h136 Marlboro 4899R
Jaquith Jennie M (Mrs Frank I) died Nov 28 1933
Jardine Geo A (Helen M) rem to Weymouth
Jardine John A (Christina) supt h11 Dale av 7416J
Jardine Maude (wid Grear) rem to Weymouth
Jarry Antoinette nurse 114 Whitwell r144 do
Jarvelin Edw E (Lena M) ironwkr h 451 Granite 7702W
Jarvelin Eila nurse r451 Granite
Jarvis Geo P (Estelle J) plmbr h109 Baxter av
Jarvis Jos O (Mary A) ptrnmkr 91 Holmes h47 Taylor 1341J
Jarvis Sam G (Edna C) bonds h55 Sturtevant rd 7622W
Jarvis Wm (Ida M) h79 Freeman 0692
Jason Geo sales 126 Wash h at Cohasset
Jason John (Marie A) sales h61 Edwin
Jason's (Nathan Feldman) lea gds 1514 Hancock 6429W
Jaspon Harry B (Estelle T) pres 215 Samoset av h36 Virginia rd
Jaukkuri Aldrick (Cecelia) stonectr h8 Arthur
Jaukkuri Gunnar student r8 Arthur
Jaukkuri Ragnar hlpr 1125 Hancock r8 Arthur
Jay C Dewey chauf h87 Freeman
Jay Cora E (Mrs Geo B) died Apr 10 1933
Jay Leslie H clk r87 Freeman
Jaycox Chas W (Mabel T) h92 Davis 6319M
Jaycox Warren C lwyr r92 Davis
Jazowski Jos P (Helen M) dentist 1400 Hancock R25 Pre 7042 h59 Chickatabot rd 4594R
Jefferson Albert (Eliz) mach h173 Quincy av
Jefferson Carrie E (Mrs Wilford L) died Jan 11 1933
Jefferson Ruel O (Hattie A) carp 118 E Elm av h do 3250
Jefferson Street Playground Birch and Faxon rd
Jefferson Wilford L carp 118 E Elm av h do 1882W
Jeffery Foster meatctr r201 Billings
Jeffery Winifred G mgr h201 Billings 1201J
Jeffords Wm R (Harriet E) ins h32 Hillside av 6241J
Jeffrey Alex A (Mabel E) sales h49 Hamilton av 4960W
Jellow Arth lab r54 Winter
Jellow Benj (Christine) washer 400 Hancock h233 Wash
Jellow Eug elect r53 Quincy
Jellow Helen J clk r53 Quincy
Jellow Henry D (Dorothy M) shipwkr r232 South
Jellow Jas E sales r53 Quincy
Jellow John H mach h53 Quincy 0601
Jellow John H jr drftsmn r53 Quincy
Jellow Josephine E r53 Quincy
Jellow Mabel S sten r53 Quincy
Jellow Margt C Mrs h54 Winter
Jellow Marguerite R sec r53 Quincy
Jellow Rose K (Mrs John H) died Jan 28 1934
Jellow Rose M sten r53 Quincy
Jellow Walter L clk r53 Quincy
Jellow Walter L (Stacia) lab h10 Cherry apt 6
Jemison Harry Y (Sally T) fore h32 Greenleaf 9111
Jencks Herbert L (Wilhelmina) insp h28 Beacon
Jenkins Albertus W (Lillian) stock kpr h70 Hancock
Jenkins Edw shpr 130 Granite h at Braintree

FOR SERVICE
Use the Green "O" Directories

Jenkins Eunice r67 Old Colony av
Jenkins F Gordon (Cath H) sales 131 Hancock h50 Virginia rd
Jenkins Francis A student r52 Vane
Jenkins Frank clk r213 Billings
Jenkins Gertrude Mrs clk r116 Farrington
Jenkins Harold L (Rita) driver h35 Shoreham
Jenkins Herbert (Grace D) sales h303 Beale 3752J
Jenkins Herbert C (Frances A) insp h52 Vane 6419R
Jenkins Ira L (Mildred P) supt h545 Hancock
Jenkins J H & Co (Jas H and Stanley H) granite 155 Intervale 0607M
Jenkins Jas H (Eliz S) (J H Jenkins & Co) h99 Independence av 1120R
Jenkins Jas J (Margt E) rem to Hingham
Jenkins Leon chauf r22 Bay State rd
Jenkins Maxwell R (Ethel B) sales h20 Harrison 3252
Jenkins Phyllis M student r99 Independence av
Jenkins Stanley H (J H Jenkins & Co) r99 Independence av
Jenkins Thos r58 Holmes apt 9
Jenkins Walter H shpr r52 Vane
Jenks Arnold H student r100 Warren av
Jenks Frank F (Frances E) acct h100 Warren av 6881R
Jenks Helen A (wid Robt P) r94 Grand View av
Jenks Homer S r141 Bromfield
Jenks Willard I (Iva M) mgr h141 Bromfield 0988J
Jenner Grace T cash 1535 Hancock r275 Farrington
Jenner Henry J (Jessie M) shpr 93 Beale h275 Farrington 6880
Jenness Ella A (wid Wm W) chf clk R3 City Hall h106 Upland rd 3663
Jenness Frank A (Mae R) elect h315 Fayette 4842
Jenness Wm W adv mgr 130 Granite r106 Upland rd
Jenney Mary Mrs sub tchr r24 Beach
Jenney Weston rem to Brockton
Jennings Albert W (Anna E) bldr 204 Rhoda h do 3685
Jennings Arth L (Alice M) sales h49 Sterling
Jennings Gertrude sorter r16 Ridgeway
Jennings John F (Mina) mach 39 Hayward h8 Standish av
Jennings John J (Helen M) com trav h82 Bromfield 2887M
Jennings Sam L died July 24 1933
Jennings Wm sten r8 Standish av
Jenny Mfg Co Geo E Babbitt mgr oil 470 Sea 3556
Jensen Andrea M (wid John R) r18 Roselin av
Jensen Arth C porter r75 Billings rd
Jensen Carl E (Jane A) auto mech h82 Shed
Jensen Carlton A (Jane P) fore h143 Granger 1527M
Jensen Carlton A jr clk r143 Granger
Jensen Dorothy M clk r143 Granger
Jensen Esther M tchr Wollaston sch r238 Newbury av 1377J
Jensen Harold J (Mary J) lab h18a Sumner
Jensen Irene F (Mrs Wm O) died June 16 1933
Jensen Magnus C (Daisy) fore h66 Randlett
Jensen Marie T (wid Peter) florist 238 Newbury av h do 1377J
Jensen Olaf C (Alice H) mgr h117 Sherman 4963W
Jensen Peter died Feb 11 1933
Jensen Walter (Jane) ironwkr h55 E Squantum
Jensen Wm (Caroline) baker h52 Pope
Jensen Wm (Otina J) carp h27 Lawn av
Jensen Wm N r27 Lawn av
Jensen Wm O mach h36 Pope 6196J
Jepsen Carlton C hlpr 93 Beale r204 do
Jepsen Elmer O (Alice D) mach h250 Farrington
Jepsen Otto J (Bertha G) chipper h204 Beale 6445M
Jepson Charlotte K (wid John) h127 Bay Side rd
Jepson John sales r127 Bay Side rd
Jerauld Helen bkpr r30 Newbury av
Jerauld Mary A (wid Oliver) h30 Newbury av
Jernberg Carl A (Tresa) h289 Franklin 4773M
Jernberg Elmer C sales 1387 Hancock r289 Franklin
Jernberg John G (Gertrude H) sales h127 Lincoln av 0276M
Jernegan Bradford clk r30 Holyoke
Jernegan Elliot C (Josephine R) clk h115 Hollis av 6674R
Jernegan Jared (Mabel) pass agt h30 Holyoke 7746W
Jess David T (Celia S) clk h144 Pine 6685W
Jetter Wm F gen-mgr 65 Newport av r at Milton
Jewell Alma R (wid Jas A) h52 Lincoln av 1481M
Jewell Edna bkpr r37 Dixwell av
Jewer Levi linemn r34 Prospect
Jewett Chas L r91 N Central av
Jewett Henry R (Marjorie S) sales h30 Monmouth
Jewish Community Bldg 139-143 School
Jiancaterino Rocco (Annie) mason h142 S Walnut
Jilbert Bennett C (Mabel A) mgr 470 Adams h12 Common 0890
Joaquin Jos P jr mgr 1417 Hancock r179 Upland rd apt 15
Jobert Chas A (Kath C) ins adjuster h103 Utica 1690J
Joffe Harold pharm 1043 Hancock r at Dor
Johannesen Wm L (Anna A) rigger h16 Chase 2389W
Johansen Alfd B (Ellen J) ptrnmkr h258 Harvard
Johansen Frank E mgr 150 E Squantum r258 Harvard
Johansen Walter O (Isabella) pntr h143 Independence av 4555J
Johanson Elna D I sten r49 Brockton av G
Johanson Hilda K sten 61 Wash r49 Brockton av G
Johanson Hilda L (wid Wilhelm) r34 St Germain av
Johanson Lars (Ida M) contr 49 Brockton av G h do Pre 5114
Johanson Oscar stonectr h40 Kent
John A Boyd Camp No 2 USWV Frank S Murray comdr meet 2d and 4th Tues 24 High School av
John Adams Aerie No 1180 FOE Peter W Dackens sec meet 4 Wash
John Adams Commandery No 355 K of M Wallace C Luther sec meet 1st and 3d Thurs 41 Shelton rd
John Adams Council No 1210 meet 1st and 3d Mon 30 Franklin
John Adams House 143 Franklin
John Ericson Court No 155 F of A S Cedarstrom sec 8 Curtis meet 1st and 3d Wed Union Hall 4 Maple
John Hancock Lodge No 224 IOOF meet every Wed 317 Newport av
John Quincy Adams Club Domenic Guarcello pres John Benedetti treas meet at Society Hall Water
Johndrow Peter (Cath) driver 56 Federal av h34 Field
Johns Jas B (Beatrice P) elect h357 Hancock 6247W
Johns Victor H (Ruth I) carp h23 Sunnyside rd 4112M
Johnsen Bertha D waitress r52 S Walnut
Johnsen Clara O T maid 115 Presidents la
Johnsen Clarence A T r52 S Walnut
Johnsen Elisius M (Agnes) carrier 2 Wash h24 Glynn ter
Johnsen Harry (Inga M) mariner h79 Bayfield rd South 6129R
Johnsen Henry W lab r52 S Walnut
Johnsen O Norman student r91 Edwin
Johnsen Olaf M (Ragna) fore h91 Edwin 6274J
Johnsen Thorvald (Clara) sales h52 S Walnut
Johnsen Ulrick R (Eva) pntr h28 Middlesex 1372J
Johnson A Ebba clk r116 Cranch
Johnson A Henry (Gwendolyn A) ins h21 Wallace rd

RALPH COAL COMPANY
33 WESTON AVE., WOLLASTON — PREsident 0839
'blue coal' — CLEERCOAL — New England Coke
FURNACE AND RANGE OILS

Johnson A W Herbert (Florence H) clk h167 Kendrick av
Johnson Adelaide V sales 12 Beale r66 Hamilton
Johnson Adelbert L shoewkr r13 Bird
Johnson Adelphine (wid Alex C) h40 Buckley
Johnson Albert F mach r131 Clay
Johnson Albert J (Hilda) carp h103 Cliff
Johnson Albert L lab r6 Intervale
Johnson Albin R (Ruth M) acct h16 Hodges av 2899R
Johnson Alfd (Matilda G) cabtmkr h13 Faxon rd
Johnson Alfd (Alma) piano mkr h177 Bellevue rd 3436W
Johnson Alfd A hlpr r31 Ryden
Johnson Alfd F (Margt M) mach h47 Mill
Johnson Alfd R h22 Farrell
Johnson Alice D (wid Wm O) h46 Flynt 5043W
Johnson Allan D driver r78 W Elm
Johnson Alton R clk r39 Revere rd
Johnson Andrew E shipftr r6 Intervale
Johnson Andrew J (26 Euclid av) died March 5 1933
Johnson Andrew P (70 Garfield) died Jan 11 1934
Johnson Anna (wid J Wm) gas sta 700 Hancock Pre 5902 h125 Kemper 2758
Johnson Anna (wid Sven P) h9 Beacon
Johnson Anna A S (wid Olaf) h151 Fayette 6217W
Johnson Anna C (wid Carl B) h1 Truro 5251M
Johnson Anna M r277 Copeland
Johnson Anna M (wid Olaf) gro 9 Deldorf h116 Cranch 0693M
Johnson Anna O (wid Andrew J) h26 Euclid av 4519
Johnson Anna T (wid Robt H) h45 Adams 4010
Johnson Annie (wid Geo) r24 Woodward av
Johnson Annie N (wid John F) h39 Revere rd 8497R
Johnson Armis (Aini) wrecker 600 Southern Artery h49 Nelson
Johnson Arth chauf r42 Mt Ararat rd
Johnson Arth F sales r32 Holyoke
Johnson Arth J (Mary G) mus tchr 96 Shirley h do 0987W
Johnson Arth W (Marguerite S) prof h17 Ditmar 2087R
Johnson Arth W shoewkr r31 Ryden
Johnson Arvid (Senja) mason h20 Grossman
Johnson Arvid L (Olga H) diemkr h32 Harriet av
Johnson Aug J (Annie I) carp h30 Suomi rd
Johnson Aug V (Cora L) eng 102 Penn h11 Verchild 8784
Johnson Augusta hkpr r12 Greenleaf
Johnson Augusta M r156 Glendale rd
Johnson Austin L (Margt M) contr 277 Copeland h do 9071M
Johnson Axel (Wilhelmina) h26 Roberts 8173
Johnson Axel A (Ellen E) tile setter r184 Whitwell
Johnson Axel R clk h54 Moffat rd
Johnson Axel T (Marianna) pntr h363 Granite 6071
Johnson Barbara L clk r25 Vane
Johnson Benj janitor 1220 Hancock r do
Johnson Bent (M Josephine) granitectr 5 Brook rd h95 Cranch
Johnson Bernard (Eliz) pntr h95 Assabet rd
Johnson Bernard shpr 1177 Hancock
Johnson Bernard E (Gladys G) mach h61 Newton
Johnson Bernhard N (Evelyn) carp h21 Centre
Johnson Bertha C (wid Andrew) h7 Gothland
Johnson Bertill W (Evelyn M) fore 15 Hayward h84 Colby rd 7588J
Johnson Betsy h43 California av
Johnson Bros (John A and Carl F) contrs 105 Narragansett rd 3924
Johnson Building 1384-1388 Hancock and 4 Maple
Johnson C Abbott (Bertha T) mgr 1432 Hancock h24 Upland rd 1145W
Johnson C David (Ruth S) tchr B h103 Russell 5532W
Johnson C Henry sales r16 Prospect Hill
Johnson Carl (Selma) h31 Arthur 5788W
Johnson Carl (Ida) hlpr h100 Centre
Johnson Carl A (Dina) cabtmkr h33 Warwick 4563
Johnson Carl A (Althea V) carp h29 Ryden
Johnson Carl A (Edith C) mach h185 Elliot av
Johnson Carl A (Anna) mason h24 Stevens 4005R
Johnson Carl A (Mildred E) sales h12 Nicholl 1771W
Johnson Carl A P (Dorothy A) drftsmn 3 Arlington h215 Newbury av
Johnson Carl E awning wkr 61 Hancock r at Dor
Johnson Carl E (Grace E) florist h63 Cranch 5805R
Johnson Carl E (Vilma E) fore 15 Hayward h55 Avalon av
Johnson Carl E student r75 Cranch
Johnson Carl E (25 Vane) rem to Bline
Johnson Carl E jr florist r63 Cranch
Johnson Carl E A (Gertrude W) carp h20 Piper 2824J
Johnson Carl F (Lillian S) (Johnson Bros) 105 Narragansett rd h67 Pontiac rd 9261
Johnson Carl H (Emma) ironwkr h143 Farrington 2826M
Johnson Carl H shipwkr r198 School
Johnson Carl J (Emma) mason h198 School
Johnson Carl J (Shira F) sales 1177 Hancock h185 Beale 2736W
Johnson Carl L (Edith C) baker 1198 Sea h1196 do
Johnson Carl O (Hilma) stonectr h46 Cranch 6066W
Johnson Carl V (126 Highland av) died Dec 1 1932
Johnson Carl W E (Annie) hlpr h23 Curtis 1445W
Johnson Carl W R eng r45 Flynt
Johnson Cath student r34 Hudson 8144M
Johnson Cecelia (wid Sven A) r57 Neponset rd
Johnson Chas r274a Granite
Johnson Chas (Elma) blksmith h50 Station 4888W
Johnson Chas mach r182 Glendale rd
Johnson Chas (Minnie W) stonectr h25 Smith
Johnson Chas A (Anna) mach h45 Hamilton av
Johnson Chas E (Mary) polisher h284 Granite
Johnson Chas G carp r40 Buckley
Johnson Chas H (Esther) acct h59 Neponset rd 5318R
Johnson Chas H supvr attendance pub schs h24 Upland rd 1145W
Johnson Chas J (Hilma) contr h114 Willard 5472M
Johnson Chas M corp clk 148 Old Colony av r389 Newport av
Johnson Chas R (Elsa M) asst mgr 521 Southern Artery h10 Farnum
Johnson Chas W r11 Verchild
Johnson Chas W (Lydia) sales h257 Beach
Johnson Chester W student r125 Kemper
Johnson Christina r38 Homer rd
Johnson Christina Mrs gro 57 Farrington 7531 h67 Safford
Johnson Christina (wid Aug O) h31 Ryden
Johnson Christine L Mrs r21 Bedford
Johnson Clara M r389 Newport av
Johnson Clara M asst 27 Temple R4 r23 Curtis
Johnson Clara O T maid 215 Presidents la
Johnson Claus A (Hilda C) mach h215 Newbury av
Johnson Clifford S mgr r13 Bird
Johnson Clitheroe E clk r479 Beale
Johnson Corinne L student r125 Kemper
Johnson Curtis C (Sarah) projectionist h147 Bay Side rd 3581J
Johnson Dagny E hkpr r45 Flynt
Johnson David (Jennie) blksmith h83 Garfield
Johnson David (Harriet M) pntr h142 Newbury av
Johnson David F (Mary) prntr h12 Oliver

Johnson Dorothy H student r245 Whitwell
Johnson Dorothy L student r67 Narragansett rd
Johnson E Goodwin (Gladys A) plmbr h5 Greenwood av
Johnson E Hugo (Anna M) carp h44 Armory wd 1
Johnson Earl V (Blenda) sales h83 Sharon rd
Johnson Edith C Mrs baker 1198 Sea 2636M h1196 do
Johnson Edith E tchr CJHS r15 Gothland 3456R
Johnson Edith H clk 1535 Hancock r43 Town Hill
Johnson Edmund R tchr r31 Arthur
Johnson Edna L (wid Robt T) h17 Maple 1115M
Johnson Edw awning wkr 61 Hancock r at Dor
Johnson Edw (Jennie S) clk 700 Hancock h160 Merrymount rd
Johnson Edw (Emma) lieut police 442 Southern Artery h224 Whitwell 1340J
Johnson Edw J plmbr r22 Farrell
Johnson Edwin G auto mech 88 Wash r50 Station
Johnson Edwin M mach r31 Ryden
Johnson Effie G sten r479 Beale
Johnson Eleanor M student r105 Norfolk
Johnson Eliot C (Eliz M) elect h78 Alton rd 8972W
Johnson Eliz (wid Oscar) h274a Granite
Johnson Eliz M bkpr 673 Hancock r at Dor
Johnson Ella E (wid Chas E) h479 Beale 3733W
Johnson Ellen Mrs h17 Bradford
Johnson Ellen L sten r46 Cranch
Johnson Ellen M (wid Axel) h32 Holyoke 7746M
Johnson Elmon R (Clara M) phys 389 Newport av h do 0004
Johnson Elmon R jr asst mgr 516 Sea r389 Newport av
Johnson Elsa O r177 Bellevue rd
Johnson Elsie M drsmkr 118 Upland rd r do
Johnson Emerson W (Elsie A) mgr h136 Belmont 6958
Johnson Emil lab r75 Smith
Johnson Emil A (Helen A) auto mech h15 Ida
Johnson Emma r68 School
Johnson Emma (wid Andrew P) h70 Garfield
Johnson Emma S clk r224 Whitwell
Johnson Enoch M artist r31 Bedford
Johnson Eric carp r70 Garfield
Johnson Eric C (Astrid V) coppersmith h89 Harvard
Johnson Ernest chef r43 Glover av
Johnson Ernest A (Alice S) carp h46 Northfield av
Johnson Esther A r158 Quincy av
Johnson Esther A Mrs h264 Furnace Brook pkway 4923
Johnson Esther C sten r13 Faxon rd
Johnson Ethel C r9 Beacon
Johnson Ethel G student r116 Cranch
Johnson Ethel M Mrs bkpr 401 Hancock r82 Alton rd
Johnson Eutavila Mrs h713 Hancock 0203M
Johnson Fannie (wid Frank N) h358 Water
Johnson Fanny L h196 Pine 5051W
Johnson Florence died Dec 22 1932
Johnson Florence Mrs h21 Herbert rd 5045
Johnson Frances E sec 1479 Hancock R10 r9 Rockview rd
Johnson Frank E agt r56 Davis
Johnson Frank F (Amy C) agt h291 Newport av apt 31 Gra 1402
Johnson Frank H (Louise M) rem to Arl
Johnson Frank J sales 38 W Squantum r105 Brook
Johnson Frank N student r34 Station
Johnson Frank N (358 Water) died Oct 11 1933
Johnson Frank O (Josephine) pntr h43 Flynt 8421J
Johnson Franklin W drftsmn r301 Granite
Johnson Fred asbestos wkr r21 Centre
Johnson Fred (Dagmar E C) carp h30 Arthur
Johnson Fred (Ingeborg) carp h75 Cranch
Johnson G Adolph gro 285 Whitwell 2296J h do
Johnson G Leonard (Hanna E) stonectr 92 Liberty h26 Station
Johnson Geo C (Mary L) supt 77 Woodbine h224 Hollis av
Johnson Geo C (Helen G) welder 15 Fayette h20 Lafayette
Johnson Geo E radio rpr r23 Curtis
Johnson Geo H (Rose M) carp h75 South
Johnson Geo L (Marguerite B) oil r47 Wilson av
Johnson Geo W (Marion L) prntr h52 Oakland av
Johnson Gladys Mrs lndywkr 14 Alleyne 45 Longwood rd
Johnson Goodwin E plmbr 58 Woodbine h5 Greenwood av
Johnson Gosta A pntr r118 Upland rd
Johnson Granite Co Inc Mrs Augusta M Judge pres Paul A Johnson treas-sec 138 Granite Pre 0840
Johnson Grover C (Hazel M) mono h63 Babcock 6504R
Johnson Gustav A (Hilda S) baker h53 Arnold rd
Johnson Gustav W (Gerda) paving ctr h345 Granite
Johnson Gustave A (Alice C) h199 Whitwell
Johnson Gustave A drftsmn r75 Bennington
Johnson Gustave H (Gertrude D) sign hanger h29 Northfield av
Johnson Gustave I (Ella W) pntr h245 Whitwell 3452M
Johnson H W chauf 56 Federal av r at Brighton
Johnson Hall 4 Maple
Johnson Hannah (wid Hjalmar) h16 Prospect Hill
Johnson Harold (Rebecca D) h56 Davis 4509
Johnson Harold B (Althea) chauf h49 Bway
Johnson Harold C O drftsmn r131 Clay
Johnson Harold L (Violet I) elect h31 Arthur
Johnson Harriet r109 Monroe rd
Johnson Harry mach h233 Whitwell
Johnson Harry E (Marie E) instr h37 Sherman 2098W
Johnson Harry W clk r50 Station
Johnson Harry W mach r75 Bennington 3235W
Johnson Harry W sales r46 Flynt
Johnson Harvey P (Cath A) driver h78 W Elm av
Johnson Hector (Elsie) carp h14 Grafton
Johnson Helen Mrs cook 37 South
Johnson Helen D tel opr r30 Deldorf
Johnson Helen E pastors asst r143 Farrington
Johnson Helmer E (Hannah) chauf h61 Town Hill 6320W
Johnson Henny E sten r23 Curtis
Johnson Henry A (Mae A) acct h299 Billings rd 6265
Johnson Henry E (Blanche M) mgr h38 Sunnyside rd 4675M
Johnson Henry E (Johanna M) stereo h36 Beebe rd 5207
Johnson Henry H (Eliza) mach h49 Whiton av
Johnson Henry L student r95 Cranch
Johnson Henry S (Violetta S) carp h109 Independence av
Johnson Herbert G emp 954 Hancock r1419 do R15
Johnson Herbert L (Alice) lab h118 Willard
Johnson Herbert W (Clara) chauf rear 34 Penn h17 Lark
Johnson Herman (Nannie) carp h88 Cliff
Johnson Hildur P (wid G Albert) h52 Albertina
Johnson Hilma C (wid Carl G) h70 Gladstone
Johnson Hollis A (Gertrude C) acct h11 Mascoma 5947M
JOHNSON HOWARD D (Berenice L) Pres-Treas 93 Beale and Treas 1 Chestnut h114 Summit av Tel GRA 8844
JOHNSON HOWARD D CO INC Howard D Johnson Pres-Treas Confectionery and Ice Cream 89-93 Beale Tel PRE 2296 and 773 Quincy Shore Blvd Tel GRA 7370 See Ice Cream Dept
Johnson Hugo blksmith h42 Mt Ararat rd 9220W
Johnson Hugo A (Annette) mach h174 Elliot av 5876M
Johnson Hulda clk R1 City Hall h57 Upland rd 1543R
Johnson Hulda M Mrs h54 Phipps
Johnson Ingrid died Jan 29 1933
Johnson Irene sten r26 Roberts
Johnson Isabel C (wid Carl E) h25 Vane
Johnson Isabel S (wid Jos W) h34 Hudson
Johnson J Edwin (Hilma N) baker h303 Newport av

Johnson J Henry (Helen) carp h36 Nelson
Johnson J Stanley r105 Narragansett rd
Johnson J Wm died May 11 1933
Johnson Jeanette E tchr QPJHS r18 Wash 2370
Johnson Jennie (wid Augustus) h45 Flynt 0857R
Johnson Jerome V (Eliz C) bkpr h128 Standish rd 9723W
Johnson Johan F (Esther A) pntr r16 Clifton 3878M
Johnson John (Anne) auto mech h76 Stedman 5044R
Johnson John hlpr r358 Water
Johnson John mach h153 Fayette 3921W
Johnson John (Elise) paving ctr h9 Buckley
Johnson John (Eliz) stonectr h9 Intervale
Johnson John (37 Arthur) died March 1 1933
Johnson John A (Elsa E) (Johnson Bros) 105 Narragansett rd 3924 h do 1778
Johnson John A (Agnes M) carp h47 Bedford
Johnson John A (Esther G) drftsmn h29 Verchild Pre 6608
Johnson John A (Anna) ptrnmkr h161 Kendrick av
Johnson John B (Anna G) mgr 263 Whitwell r17 Bradford
Johnson John B (Tekla) piano wkr h11 Holyoke
Johnson John E (Elise J) auto mech 338 Wash h47 Ruggles
Johnson John F meats 673 Hancock Pre 0888 h at Dor
Johnson John F (39 Revere rd) died Dec 24 1933
Johnson John G (Adeline) auto tester h30 Cliff
Johnson John H (Marjorie G) drftsmn and lwyr 153 Fayette r do
Johnson John H (Synnove) pntr h115 Montclair av 6378J
Johnson John J (Mildred H) shipwkr h32 Pearl
Johnson John P (Theresa) driller h62 Quincy av
Johnson John S (Matilda) carp 40 Franklin h do 1755R
Johnson John V (Anna M) pntr h147 Park av
Johnson John W clk r50 Station
Johnson John W (Helmi A) shipftr h12 Nelson 5788J
Johnson John W (Annie L B) steel castings h78 Bellevue rd 9378R
Johnson John W (125 Kemper) died May 11 1933
Johnson Jos stonewkr r18 Prout
Johnson Jos L (Lulla M) shoewkr h13 Bird
Johnson Josephine E r47 Flynt
Johnson Julia T student r30 Prout
Johnson Karl E (Ethel M) mech eng 15 Hayward r82 Alton rd
Johnson Karsten dom r191 Centre
Johnson Kauko clk 18 Chestnut r30 Prout
Johnson Kenneth D special justice 8 Coddington h at Milton
Johnson Lars (Selma A) hlpr 41 Wharf h118 Upland rd 4401W
Johnson Lawrence J (Maud T) wool h21 Kemper apt 1 Gra 8723
Johnson Lester L tallymn 38 W Squantum r43 Flynt
Johnson Lillian clk r76 Stedman
Johnson Lillian C clk r177 Bellevue rd
Johnson Lillian H student r50 Station
Johnson Lillian M r75 Bennington
Johnson Loretta M tel opr r36 Beebe rd
Johnson Louis H (Elsie M) mgr h63 Franklin av 3444W
Johnson Magnus N (Sarah F) h104 Montclair av
Johnson Marcia (Wilfred Beauty Shop) 4 Maple R4 r17 do
Johnson Margt (wid Andrew) h75 Bennington 3235W
Johnson Margarete I clk r105 Brook
Johnson Marguerite C beauty shop 74 Billings rd r193 Fayette
Johnson Marguerite I r291 Newport av apt 31
Johnson Marie C student r83 Garfield
Johnson Marion E sten r224 Whitwell
Johnson Marjorie A instr h389 Newport av
Johnson Martha (wid Jos) r28 Burns av
Johnson Martin N (Anna C) mach h105 Brook 2671J
Johnson Mary nurse r35 Summit av
Johnson Mary A Mrs childrens clo 12 Beale Pre 2094 r66 Hamilton
Johnson Mary E Mrs r193 Fayette
Johnson Mary J Mrs hkpr 277 Quarry
Johnson Matilda J (wid John) h37 Arthur 2382J
Johnson Matthew (Eliz A) mach h62 Lawn av
Johnson Maurice E mgr 77 Granite r301 do
Johnson Mildred M waitress r116 Cranch
Johnson Minnie M (wid Chas A) h301 Granite 0352R
Johnson Minnie M (wid Felix F) r218 Whitwell
Johnson Neal A (Augusta) carp h27 Clarendon
Johnson Nils (Matilda S) fish h191 Centre
Johnson Nils shpr r33 Windsor rd
Johnson Nils B (Anna) carp h10 Hillsboro
Johnson Nils G (Theresa J) mtrmn h60 Babcock
Johnson Norma M clk 1535 Hancock r34 Hudson
Johnson O Robt (Gladys C) mgr 40 Hancock h45 Longwood rd
Johnson Oiva E plmbr r26 Grossman
Johnson Olga (wid Alfd) r27 Hoover av
Johnson Olive B h309 Belmont 1080
Johnson Olof H clk r151 Fayette
Johnson Oscar pntr r10 Euclid av
Johnson Oscar W (Hulda D) chauf h33 Nelson
Johnson Otto (Emma) chauf h43 Arthur
Johnson Otto S sign pntr h10 Euclid av 8988M
Johnson Ovar L (Mary) auto rpr 708 Adams h58 Campbell
Johnson Paul A pntr r301 Granite
Johnson Paul A (Dorothy E) sec-treas 138 Granite h58 Hughes 4753M
Johnson Paul M (Thelma R) mgr 51 Saville row h60 Willet 6863W
Johnson Persis r147 Bay Side rd
Johnson Peter (Emma) quarrymn h15 Gothland
Johnson Peter (Gustava) rem to Weymouth
Johnson Peter H lab r110 Fifth av
Johnson Philip C (Christine) atdt h20 Carlson
Johnson R Elna M r198 School
Johnson Raymond pntr r12 Dartmouth
Johnson Raymond O leawkr r43 Flynt
Johnson Raymond W (Cath H) mgr h108 Connell
Johnson Richd E (Octavia) chauf 32 Billings rd h120 Willard
Johnson Richd E clk r43 Flynt
Johnson Robt E (Hilda C) lab 130 Granite h45 Longwood rd
Johnson Roger L chef 419 Hancock r43 Glover av
Johnson Russell F (Anna) chauf 39 Franklin r63 Grafton
Johnson Russell H (Ida L) ptrnmkr h75 Town Hill
Johnson Russell I (Genevieve G) mach h106 Montclair av
Johnson Ruth A r31 Ryden
Johnson Ruth E clk 75 Adams r25 Smith
Johnson Ruth E student r105 Narragansett rd
Johnson Sam J (Selma) stonectr 253 Willard h122 Crescent
Johnson Sarah T Mrs r233 Whitwell
Johnson Selma M (wid Matti) h30 Prout 8333J
Johnson Selma V (wid Oscar A) h30 Deldorf Pre 1033
Johnson Sidney C (Abbie W) dairy expert h189 Everett apt 6 Gra 6098R
Johnson Sidney I (Vesta M) sales h85 South
Johnson Signe E clk r151 Fayette
Johnson Smith C (Johanna V) stage mgr 14 Beale h162 W Elm av 3174M
Johnson Stanley L W chauf r37 Arthur
Johnson Stanley V florist r63 Cranch
Johnson T Elmer lab r301 Granite
Johnson Theo lab h156 Glendale rd 4303
Johnson Theo S bkpr r122 Crescent
Johnson Theo W (Isabel) state police h46 Arnold
Johnson Theresa A drsmkr h131 Clay
JOHNSON THOMAS CLINTON (Evelyn B) Manager South Shore Buick Co 1125 Hancock Tels GRA 4521-4522 h264 Grove Wollaston Tel GRA 2673M
Johnson Thure A clk 15 Fayette r10 Euclid av
Johnson Uno I (Alma C) pntr h58 Weston av 8031M

GODFREY COAL CO.
COAL — COKE — FUEL AND RANGE OILS
Tel. BLUe Hills 0502 64 ADAMS STREET, MILTON

Johnson Victor O (Esther N) hlpr 690 Southern Artery h34 Ocean
Johnson Virginia M r25 Vane
Johnson Virginia R clk r301 Granite
Johnson W Forrest (Mary A) sales h66 Hamilton
Johnson Walter B clk r95 Cranch
Johnson Walter E (Gerda C) sales h208 Whitwell 1506
Johnson Walter R (Helen I) elect h19 Nelson
Johnson Wardle (Eliz) mach h27 Summer
Johnson Wm (Hannah E) carp h81 Bennington
Johnson Wm A (Mary) lab h rear 247 Copeland
Johnson Wm C (Ada H) paper hgr h40 Baxter
Johnson Wm F (Mamie L) welfare wkr h105 Norfolk 8597
Johnson Wm J (Marie) ins h20 Greenwood av wd 4
Johnson Wm O died Mar 31 1933
Johnson's Howard Inc Paul F Dunn pres Howard D Johnson treas rstr 1 Chestnut 3720
Johnston Alex W (Bertha K) mach h9 Oneida
Johnston Andrew S (Janet) carrier 2 Wash h8 Forest av
Johnston Andrew S (Mary A) mach h249 Safford 3682R
Johnston Chas G r52 Sea av
Johnston Chester G (Anna B) supvr 15 Hayward h155 Safford 5796W
Johnston David (Ella M) carp h15 Whiton av
Johnston Edgar B student r64 Bayfield rd South
Johnston Eliz (wid Thos) h126 Glendale rd 5694W
Johnston Harry A (Blanche) supt 71 Vernon h35 Hilltop 0554J
Johnston Harry S (Hildur M) steward 656 Quincy Shore blvd h38 Harvard
Johnston Jas B (Grace E) clk 90 Beale h64 Bayfield rd South 6129J
Johnston John A (Gertrude) carp h20 Canton rd
Johnston John E (Mary S) cash h118 Franklin av 1256J
Johnston John L (Isabella M) eng h93 Willard
Johnston Leonard C (Marion L) shpr h77 Curtis av
Johnston Martha nurse 114 Whitwell r144 do
Johnston Maude E clk 100 Quincy av r126 Glendale rd
Johnston Michl J (Jennie F) sexton Blessed Sacrament R C Ch h52 Sea av
Johnston Muriel O Mrs sten r279 Newport av
Johnston Nicholas J (Marianna) carp h56 Phipps
Johnston Norma tchr Montclair sch r at Whitman
Johnston Raymond D (Esther E) clk h37 Deldorf
Johnston Robt H mach r63 Hobart
Johnstone Alex F (Margt) mach h26 Fifth av
Johnstone Jas W (Margt E) mach h92 Farrington
Johnstone Jeanie R sten r92 Farrington
Johnstone Vernon S (Alice) mach h29 Eddie 2186M
Joki Hugo died Dec 17 1932
Jokinen Aili R r362 Granite
Jokinen Niilo (Aili) baker 390 Water h140 Centre
Jokinen Victor O (Hilma) var 405 Water 3597 h362 Granite
Jolicoeur Anna (wid Edw) h72 Goddard
Jolicoeur Edw (Eva) chauf 104 Penn h8 Rodman
Jolicoeur Raoul J (Emma M) driver 56 Federal av h51 Scammell 1383M
Jolicoeur Wm J (Florence C) marblewkr h21 Eddie
Jolly Alice M r104 Liberty
Jolly Bert F cook 1615 Hancock r86 Revere rd apt 5
Jolly John H (Mary) lab h104 Liberty
Jolly John H jr clk r104 Liberty
Jolly Thos H r104 Liberty
Joly Alfd (Annie G) shoewkr h114 S Walnut
Jonah Harry W r67 Scotch Pond pl
Jonah Walter P (Margt A) gdnr h67 Scotch Pond pl 9388M
Jonason Torsten blksmith r32 Prout
Jones A Ellis (Amy) sec h42 Cheriton rd 8178
Jones A Gertrude h36 Huntly rd
Jones Ada nurse 114 Whitwell r144 do
Jones Albert E chauf 783 Wash r at E Braintree
Jones Aloysius baker 18 Chestnut r at Som
Jones Anna W (wid Chas W) h93 Grand View av 0932M
Jones Annie W Mrs var 490 Quincy av 2925 h3 E Howard
Jones Arth D (Florence P) elect h44 Barham av 6573W
Jones Bertha waitress r119 Quincy
Jones Blanche M bkpr r511 Hancock
Jones C Warren (Phyllis M) pharm h259 Presidents la 5475W
Jones Cath (wid Edw) nurse h179 Elm
Jones Chandler W (Dorothy M) asst eng h110 Marlboro 8450J
Jones Chas J (Margt) bldr h38 Hunt 0967M
Jones Chas S (Mary A) carp h58 River
Jones Chas W (Florence) adv solr h44 Virginia rd
Jones Chas W (Margt C) carp h81 Curtis av
Jones Chas W (93 Grand View av) died Dec 27 1932
Jones Chester G h17 Calumet 3347W
Jones Clarence G (Virginia M) sales 50 Brooks h51 Rawson rd 3347W
Jones Clowes W (Phyllis M) pharm 1295 Hancock h259 Presidents la
Jones Danl W (Mildred L) ins h180 Samoset av 6187
Jones Delia r213 Wash
Jones Delia L (wid Wm M) h511 Hancock 1593W
Jones Dorothy M Mrs clk 1404 Hancock r at E Braintree
Jones Edith M r7 Rawson rd
Jones Edw E (Theresa G) plmbr h45 Homer
Jones Eleanor compt opr r54 Kidder
Jones Ellen (wid Edw D) r168 Copeland
Jones Elmer T (Anna M) acct h208 N Central av 6132M
Jones Emma h40 Butler rd apt 10 Gra 7773W
Jones Eric W clk h21 Kemper apt 12 Gra 7184R
Jones Ernest C (Ruth I) mach h26 Gladstone 3875J
Jones Ethel M r10 Bellevue rd
Jones Francis A h425 Sea 5740M
Jones Francis M (Nellie M) carp h213 W Squantum
Jones Frank J brklyr r286 Beach
Jones Franklin G (Morra) chauf h30 Chubbuck
Jones Fredk E (Clara L) medical examiner Norfolk county and phys 1150 Hancock h do Pre 0121
Jones Fredk L (Janet A) police 442 Southern Artery h20 Richard 2986M
Jones Geo r1 Sea
Jones Geo A (Hester B) sales h33 Waterston av apt 4
Jones Geo H h110 Bellevue rd 3661
Jones Geo W (Ada M) mach h28 Hilda
Jones Grace E r511 Hancock
Jones H Almon (Maude) dentist 18 Maple h do Pre 0829
Jones Harold h12 Madison av
Jones Harry E pntr 56 Federal av r at N Abington
Jones Harvey T (Clara M) auto mech h47 Elliot av 0441M
Jones Harvey V auto mech 88 Wash r at Weymouth
Jones Isabel Mrs r155 Billings rd
Jones Jas H student ENC r165 E Elm av
Jones Jennie (wid Wm) h114a Charles
Jones John I (Florence M) mgr 1446 Hancock h22 Bigelow

FOR SERVICE
Use the Green "O" Directories

Jones John R (Gertrude H) sales h124 Phillips 8238M
Jones Kathleen G sten 57 Wash r32 Saville av 2749R
Jones Laura F Mrs teller h207 Farrington 1528W
Jones Laura J clk h22 S Central av 3172M
Jones Lee J chauf r55 Smith
Jones Leon A (Marion L) rprmn h223 Beach
Jones Louis F (Edith A) mach h323 Elmwood av
Jones Mabel (wid Frank) h60 Quincy av 4540W
Jones Margt (wid Walter) r1330 Quincy Shore blvd
Jones Margt A Mrs nurse h51b Spear
Jones Martha E (wid Roger P S) r72 Elm av
Jones Mary Mrs dom r110 School
Jones Mary E Mrs h32 Saville av 2749R
Jones Mary E (Mrs Eric W) (124 Kemper) died April 2 1933
Jones Mary L r29 Hilda
Jones Melvin V (Hattie) mach h711 Wash
Jones Mercy B h194 School 0352J
Jones Mildred C Mrs asst cash 1245 Hancock R34 r11 Elm pl
Jones Mildred I clk r214 Kendrick av
Jones Mildred M r192 Billings
Jones Norene E student r42 Cheriton rd
Jones Norman F (Ida L) driller h30 Chubbuck
Jones Patk (Nellie) pitmn h10 Beechwood
Jones Paul G (Susan) sales h228 Norfolk
Jones Percy N (Mildred H) carp r179 Elm
Jones Ray h141 Fenno apt 4
Jones Richd (Elsie M) mach h29 Bennington
Jones Richd L student r29 Bennington
Jones Robt W (Gladys R) pastor Wollaston Unit ch h27 Prospect av 4415J
Jones Royal V (Lorene W) mach h52 Warren av 7612W
Jones Snowden C (Helen I) sales h4 Lafayette 9150M
Jones Sterling (Mary E) sales h82 Webster 8637
Jones Taylor G hdw 524 Sea and druggist 522 do h do 0318
Jones Thos H (Annie V) carp h58 River
Jones Walter (Mary) sales h4 Billings
Jones Walter J (Dorothea F) clk 308 Beach h192 Billings
Jones Walter R (Ethel H) acct h25 Edgeworth rd 8415W
Jones Warren L (Thelma M) clk h60 Quincy av 4540W
Jones Wilburt treas 4 Hayward r at Watertown
Jones Willard B (Emma E) supt h73 Willard 8242
Jones Wm J (Mary A) asst supt h84 Carlisle
Jones Wm J (Delia E) fore h286 Beach 6087M
Jones Wm J jr r286 Beach
Jones Wm T mach h291 Newport av apt 35
Joomajiaa Martin S var 833 Hancock 2871 r799 do
Joplin Wm A (Bernice W) drftsmn h43 Channing 5875
Jordan Arth H (Ethel V) clk 2 Wash h147 Vassall 4718W
Jordan Chester G (Myra E) leawkr h42 Hall pl
Jordan Edgar L clk r36 Granger
Jordan Lester V (Alice M) sales 119 Holmes h36 Granger 0646W
Jordan Marion A r42 Hall pl
Jordan Marjorie L clk r36 Granger
Jordan Mary E (wid Herbert H) r147 Vassall
Jordan Milo E (Pearl F) sales mgr h58 Apthorp 9512
Jordan Philip B (Minnie L) auto mech 1125 Hancock h86 Copeland
Jordan Raymond W (Merle G) lea h84 White
Jordan Robt W student r58 Apthorp
Jordan Thos F clk 13 Beale r119 Butler rd
Jordan Wendall clk 2 School r at Braintree
Jordan Willard E (Jane M) sales h53 Bayfield rd South
Jorgensen Dagfinn (Gertrude) pntr h59 Greenleaf apt 1 Gra 7411R
Jorgensen Laurids J hlpr Nut Island screen house h at Weymouth
Jorjorian Geo K (Helen H) clk 123 Montclair av r48 Ardell
Joseph Abdu lab r123 Chubbuck
Joseph Kath F Mrs rem to Brockton
Joseph O'Rourke Playground Hall pl and County rd
Josephs Thos (Lillian) pdlr h67 Sumner
Josephson Rauha (wid Alex) opr h30 Nelson
Josephson Vieno D dom r30 Nelson
Joslin Malvina M r73 Fenno apt 10
Joss Chas E (Ethel M) com trav h54 Huntly rd 3055
Joss Jas E student r54 Huntly rd
Joss Jeanie I sec h347 Highland av Pre 1421
Joss Lewis D (Vera) mach h133 Independence av
Josselyn A Constance student r25 Cummings av
Josselyn Alice Mrs h25 Cummings av 5715W
Josselyn Edw R mach h11 Revere rd
Josselyn Ernest W jr janitor 4 Wash r25 Cummings av
Josselyn J Fredrick student r25 Cummings av
Josselyn Marjorie K clk r25 Cummings av
Josselyn P Edw (Ruth S) buyer h125 Granger 7632M
Josselyn Roland K (Myrtle E) carp h77 Macy 2872W
Josselyn Roland K jr collr r77 Macy
Josselyn Ruth M waitress r25 Cummings av
Joubert Clement C (Marion B) ins agt h5 Briggs
Joubert Gaudias J (Margt S) police 442 Southern Artery h58 Huntly rd
Joy Albert E sales r102 Billings rd
Joy Arth clk r102 Billings rd
Joy Chas U (Elva I) h62 Edison pk 4556W
Joy Edw W (Pauline) sales h256 Beale 9722
Joy Mabel E (wid Alfd E) h325 Newport av apt 27
Joy Walter E (Ruth A) chauf rear 471 Hancock and sales 1177 Hancock h70a Safford
Joyce Agnes W shoewkr r13 California av
Joyce Albert A chauf 20 Depot r at Dor
JOYCE BROS & CO INC M J L Kennedy Manager Clothing 13-15 Granite Tel PRE 0520
Joyce Cath A (wid Martin T) h10 Albion rd 3981R
Joyce Christopher P (Cath) elect h51 Edinboro rd
Joyce Coleman H (Julia A) mtlwkr h23 Mound 5377M
Joyce Dorothy R actress r28 Upland rd
Joyce Edw V r42 Tyler
Joyce Frank J (Cath I) tinsmith h67 W Elm av 6002R
Joyce Fredk H (Helen C) hlpr h21 Hodgkinson
Joyce Jas E mach r13 California av
Joyce John H (Bertha A) sales h447 Quincy Shore blvd Pre 5818
Joyce John J (Sarah E) auto mech 570 Adams h98 California av 4501J
Joyce John P (Theresa M) clk h64 Cleverly rd
Joyce Kath A r118 Arnold
Joyce Madeline R actress h28 Upland rd
Joyce Martin (Margt) lab h232 South
Joyce Mary A Mrs h42 Tyler 6084R
Joyce Mary A (wid John) h98 California av
Joyce Mary E shoewkr r13 California av
Joyce Mary G sales 12 Chestnut r15 Hobomack rd
Joyce Michl F hlpr r28 Upland rd
Joyce Michl J clk r118 Arnold
Joyce Patk F r118 Arnold
Joyce Patk H firemn 41 Wharf h at N Weymouth
Joyce Patk J (Cath) driller h118 Arnold
Joyce Richd H (Marie E) chauf Eng 5 h1297 Furnace Brook pkway 5639R
Joyce Sanford (Eva G) sales 235 Hancock h89 Bigelow 0664W
Joyce Thos office boy 15 Hayward r17 Reardon

Joyce Thos E janitor r42 Tyler
Joyce Thos L (Mary E) mach h28 Upland rd 2013
Joyce Thos S clk r118 Arnold
Joyce Wm pntr r232 South
Joyce Wm C sales h448 Beale 2966W
Joyce Wm F (Dorothy) sales r215 Holbrook rd
Joyce Wm R (Lillian M) asst supt 2 Wash h190 Kendrick av 6156W
Judge Augusta M Mrs pres 138 Granite h56 Hughes
Judge Fredk W (Eliz) mach h72 Upland rd 0862W
Judge John (Augusta) plmbr h56 Hughes
Judge Martin (Mary A) sales h377 Manet av
Juggins Annie (wid Wm F) h81 Appleton
Jukes Benj F (Hulda F) sales h61 Albion rd 3920R
Julian Chas A (Hilga M) prntg 148 Water h10 Isabella
Julian Ruth E Mrs waitress r82 Fayette
Julius Barnett (Rebecca) beverages 76 Independence av Pre 1564 h74 do Pre 1565
Julius Frank clk r74 Independence av
Junkins Edw H (Grace C) mstr mariner h174 Safford 8785
Junkins Edw H jr bkpr r174 Safford
Just Geo A (Marie D) sales h25 Bigelow 8064J
Just Right Cleansers & Dyers (Morris Rafkin Abram Wasserman) 300 Wash 8300
Just Robt H student r25 Bigelow
Jutila Eva (wid Andrew) hkpr h4 Town Hill 9304M
Jutila Lillian clk r4 Town Hill
Jutila Wm J hlpr r4 Town Hill
Jylkka Adolph (Lyyli S) stonectr h50 Buckley 8091M
Jylkka Arvi A r50 Buckley
Kaartinen Carl auto mech r3 Prospect Hill
Kaartinen Matti (Minnie) quarrymn h3 Prospect Hill
Kaartinen Wm hlpr r3 Prospect Hill
Kachadoorian Karl G (Josephine S) shoe rpg 363 Billings rd h27 Vassall
Kain see Cain and Kane
Kain Cecil A (Josephine E) drftsmn h5 Avalon av
Kain Wm T (Eliz) meatctr 39 Franklin
Kainu Chas (Saimi) shipwkr h46 Nelson
Kaiser Wm H (Pauline E) fore h76 Parkhurst 1423R
Kakkinaen John (Matilda) stonectr h83 Suomi rd
Kalberg Edgar L elect r40 Connell
Kalberg Fredk L (Clara E) carrier 70 Sagamore h126 Elliot av 5295R
Kalberg Richd O (Eva L) sales 75 Adams h40 Connell 5689W
Kalchemain Otto mtlwkr 216 Wash r218 Granite
Kalil Jos (Annie) lab h500 South
Kalil Jos C (Rose M) var 330 Wash 7978 h6 Mill
Kallio Kaino A hlpr 55 Canal r30 Isabella
Kallio Victor J (Aina W) quarrymn 276 Quarry h30 Isabella
Kallis John (Alice) chef r26 Bates av
Kallman Caroline S (wid Simon J) r12 Thatcher
Kallstrom F Edwin (Fannie M) h14 McDonald
Kallstrom Vaina r14 McDonald
Kalning Fred E (Mary L) asst supt 230 Water h37 Standish av 0585J
Kalson John J film opr r1 Willard ter
Kalson John V (Mary F) mach h1 Willard ter
Kambour Eleanor R tchr QHS r20 Fenno
Kamppila Kusti stonectr r54½ Smith
Kamppila Walter hlpr 64 Vernon r82 Albertina
Kamps Edw C (Irma J) elect h15 Elmwood av
Kanavos Jas P (Olga) barber 539 Wash h do
Kane see Cain and Kain
Kane Alice J clk 653 Hancock r128 Rhoda
Kane Angela clk 56 Federal av r at Brockton
Kane Cath tel opr 56 Federal av r20 Kemper apt 1
Kane Cath M (wid John W) h20 Kemper apt 1 Gra 2284W
Kane Edw J clk 18 Chestnut r178 Rhoda
Kane Evelyn sten 114 Whitwell r16 Alton rd
Kane Furniture Co Edw G Frey mgr 1546 Hancock 4330
Kane Genevieve tchr r20 Kemper apt 1
Kane Geo H (Helen G) carrier 2 Wash h at Braintree
Kane Hugh G supt h53 Pilgrim rd 5077
Kane Irene G (wid John G) h53 Pilgrim rd
Kane John lino 15 Temple r at E Weymouth
Kane John F (Mary D) mgr h33 Eustis 4796
Kane John J (Adaline A) h191 Franklin 0498J
Kane John J (Annie F) melter 2 Holbrook rd h39 Hollis av
Kane John M shipftr r20 Kemper apt 1
Kane Julia A (30 Moreland rd) died Oct 24 1933
Kane Lawrence P r39 Hollis av
Kane Margt r506 Willard
Kane Margt (wid Martin) h20 Hunt
Kane Margt A student r128 Rhoda
Kane Margt M bkpr r58 Holmes apt 3
Kane Marie W typist r20 Hunt
Kane Martin mldr r39 Hollis av
Kane Mary A var h506 Willard
Kane Mary R cash 18 Chestnut r178 Rhoda
Kane Mary T tchr r20 Kemper apt 1
Kane Matthew J (Bernice) h71 Colby rd 8842R
Kane Peter gdnr 182 Summit av
Kane Philip J (Margt M) ins h48 Highland av 8755
Kane Thos (Mary) mason h128 Rhoda 2275M
Kane Thos B elect r128 Rhoda
Kane Wm D r53 Pilgrim rd
Kanelis Harry A delicatessen 1051 Hancock 0185 r14 Linden pl
Kanerva Esther H maid 1315 Quincy Shore blvd
Kantola Anselim (Hedwig) lab h69 Town Hill
Kantola John U appr r69 Town Hill
Kantola Thos U police 442 Southern Artery r69 Town Hill
Kantola Toivo A elect r69 Town Hill
Kantola Waino M (Nellie) lab h21 Nelson
Kantonen Kusti (Suoma) carp h137 Centre
Kaplan Manuel (Ida E) dental mech r11 Cyril
Kaplan Paul (Kaplan & Tanzer) 62a Sumner r at Mattapan
Kaplan & Tanzer (Paul Kaplan Sam Tanzer) poultry 62a Sumner 0134
Kaplinger Christian H (Emily C) toolmkr h484 Beale 6057R
Kaponikolos Geo (Adaline) shoe rpr 9 Granite 8774 h96 Centre 4452M
Kappler Fred W (Annie N) mach h190 Beach 7497W
Kappler Geo F (Kathryn M) contr h84 Hamilton
Kappler Grace A sten r190 Beach
Kappler Mildred V bkpr r190 Beach
Kappler Nicholas P (Eliz) fore h18 Eustis 2441J
Kappler Theo W eng r190 Beach
Kapples Alice C tchr r329 Copeland
Kapples Anna tchr r329 Copeland
Kapples Ellen F sec r329 Copeland
Kapples John C (Mary E) h329 Copeland 0734
Kapples John W (Margt W) treas 1435 Hancock h60 Victoria rd 6102
Kapples Mary tchr r329 Copeland
Kapsis Anne r8 Fowler
Kapsis Doris clk 1476 Hancock r8 Fowler
Kapsis Philip (Lizzie) ins agt h8 Fowler 9711W
Karcher Paul H (Edith L) dentist 1159 Hancock R7 Gra 7521 h34 Chickatabot rd 8248J
Karhu Hilma (wid Jonas) h445 Granite 8447R
Karhu Lempi sales r445 Granite
Karhu Vera E dom r445 Granite
Karhunen Eino (Taimi) hlpr h173 Suomi rd
Karhunen Emil died Dec 18 1933
Karhunen Lena (wid Aug) dom h386 Water
Kari J Harry wrecker 600 Southern Artery r884 do
Karimaki Onni (Cath) lab h43 Buckley
Karjalainen Karl A (Esther M) pres Karl's Auto Body Repair Co Inc 23-25 Greenwood av h140 Summit av 7134
Karker Arth J (Gladys L) bus mgr h323 Farrington 1954M

KARL'S AUTO BODY REPAIR CO INC Karl A Karjalainen Pres Rachel P Isaac Sec-Treas Auto Body Repairing Mudguard and Radiator Repairing 23-25 Greenwood av Tel GRA 8100 See Automobile Dept
Karlberg Carl A stonectr h17 Cranch
Karlberg Edna sten 1431 Hancock R20 r17 Cranch
Karlberg Russell C auto mech 200 Hancock r17 Cranch
Karlberg Walter E (Julia A) elect h95 Cranch
Karlsen see Carlsen and Carlson
Karlsen Thos eng h325 Copeland
Karlson Herbert J (Alice A) prntr h33 Farrington
Karlson Herman W (Anna M) photo B h61 Braintree av 4498M
Karlson Sulo (Lyyei) drftsmn h42 White
Karlstrom Roger r30 Quarry
Karlstrom Thure (Lydia) carp h30 Quarry 2868W
Karna Matti P (Anna) pntr h15 Buckley 7809
Karpoff Simo (Edla) lab h33 Town Hill
Karshick Carl W (Hildegarde A) sales h41 Williams 1285M
Kartinen Helen student r38 Morton
Kartiner Wm A msngr 1125 Hancock r440 Adams
Karvonen Aug (Mary) lab h74 Brook rd exten Pre 5972
Karvonen Emil lab r22 Prout
Karvonen John pntr r46 Copeland
Karvonen Mary Mrs masseuse 74 Brook rd exten h do Pre 5972
Kasanchuk Trophin janitor 64 Fenno
Kasanof Sam M optometrist 1402 Hancock 9421 r at Bline
Kataja Martha M (wid Emil) sales 390 Water h5 Owens pl
Kateon John L (Rose E) var 1272 Sea 9087 h106 Bay View av
Kateon Mary M sten r106 Bay View av
Kateon Ruth L r106 Bay View av
Kates Walter J (Mary M) insp h114 Wilson av 3438R
Katz Esther A clk 130 Granite r133 S Walnut
Katz Hyman (Sadie) junk 135 S Walnut h133 do
Katz Isadore (Celia) sales h21 Fowler 9521M
Katz Louis sales 130 Granite r133 S Walnut
Kauffmann A Walter (Marie T) archt h27 Upland rd 1034W
Kauffmann Marie A clk 1400 Hancock r27 Upland rd
Kaufman Chas (Pearl) mariner h10 Cherry apt 9
Kaufman David (Lena) h182 Elm 3478J
Kaufman Hyman (Sarah) h53 Verchild 8086
Kaufman Mollie bkpr r182 Elm
Kaufman Richd M (Dora R) asst fore 954 Hancock h240 Southern Artery
Kaufman Sophie r182 Elm
Kaulbeck Doris C sten r72 Tyler
Kaulbeck Frank W (Margt E) prntr h41 Bay Side rd 1497M
Kaulbeck Harry S (Genevieve M) sales h72 Tyler 4054M
Kaulbeck Wendell D (Muriel K) eng r228 Billings rd
Kauppinen Arne (Sapina) hlpr h443 Granite
Kauranen Aatu ydmn r28 Buckley
Kauranen Anna Mrs lndywkr h30 Copeland
Kauranen Otto (Cath) lab h28 Buckley
Kauserud John P (Dagny) mstr mariner h54 Entabrook rd 0765J
Kavanagh see Cavanagh
Kavanagh Bros Co Inc Angus D Martin pres-treas 88 Penn 0194W
Kavanagh Frank M (Anna G) baker h27 Blake 5782M
Kavanaugh Clara (wid Jos) h315 Copeland
Kavanaugh Harold A (Jennie) mtlwkr h315 Copeland
Kaveney Jas M (Anna F) lab h94 Stoughton
Kawel Allen A pres-treas 119 Holmes r at Newton Center
Kawel Allen A jr clk and asst treas 119 Holmes r at Newton Center
Kay Clifford M (Eleanor) ydmstr h41 Whiton av 0568W
Kay Jas M (Agnes L) mtlwkr h14 Cherry

KAY JEWELRY CO Milton E Goldmann Treasurer Paul H Lundgren Manager 1509 Hancock Tel GRA 5094
Kay John A (Sarah W) auditor h132 Presidents la 9173
Kay Vincent (Stella E) baker h61 Quincy Shore blvd
Kaye Albert E (Hattie M) engr h27 Edgeworth rd 0979W
Kaye Ralph E (Hazel L) mgr h67 Lincoln av 1669R
Kayukjian Isgouhie (wid Garabed) r118 Phillips
Kayukjian Vahan marblewkr r118 Phillips
Kazanjian Morrisson N (Edna) dentist h30 Copley 7748W
Kazear Barney tlrg 509 Beale h at Dor
Keach Sarah A (wid Chas H) r47 Hamilton
Kean John R (Ethel M) sales h18 Stevens
Keane see Keene
Keane J Frank (Louise M) broker h100 Russell 4830R
Keane Jas F driver 740 Wash h at Dor
Keane Mary E clk r303 Beach 2676W
Keane Mary E Mrs h303 Beach 2676W
Keans Fredk R (Mae) tile lyr r104 Cranch
Kearney Anthony F (Evelyn) pub acct B h111 Quincy Shore blvd 3046M
Kearney Harry C (Ruth S) mgr h20 Edgemere rd 0501W
Kearney Helen G student r149 W Elm av
Kearney Jas A (Jessie) bkpr h869 Southern Artery
Kearney Jas F rem to Brockton
Kearney Jas J (Mary J) sales h149 W Elm av
Kearney Marguerite A student r149 W Elm av
Kearney Maude E r97 Hollis av
Kearney Maurice B vulc r149 W Elm av
Kearney Phillip (Gertrude) glazier h273 Manet av
Kearney Thos C sales r149 W Elm av
Kearns Clement H (Dorothy) rem to Beverly
Kearns Ellen F h37 Faxon rd
Kearns Geo J (Florence E) tchr h231 Farrington
Kearns Lewis F curate St Mary's R C ch h115 Crescent Pre 0140
Kearns Thos J (Mary P) com trav h19 Colby rd 3457M
Keast John (M Kate) blksmith h46 Presidents av 3428R
Keating Chas A (Anna G) carrier 2 Wash h30 Pontiac rd 2976W
Keating Clarence F (Marie A) eng 550 Adams h57 Revere rd
Keating Danl J (Mary J) hlpr h67 Hodges av Pre 0594
Keating Danl J (Grace I) storekpr h51 Burns av 6138W
Keating Eliz A (wid John) died Oct 12 1933
Keating Eliz E bkpr r67 Hodges av
Keating Harold E (Bernadette A) rem to S Braintree
Keating Harold F clk r34 Arnold
Keating J Frank (Bernice B) sales h34 Arnold
Keating Jas F bkpr r51 Merrymount rd
Keating Jas P (Mary E) woodwkr h59 Lunt 3303R
Keating John H chauf r67 Hodges av
Keating Jos A (Jennie M) mvr 19 Saville 0802M h51 Merrymount rd 0802J
Keating Jos F (Mary A) tmstr h51 Rogers
Keating Leslie M sten r59 Lunt
Keating Marie A Mrs clk 1543 Hancock h57 Revere rd
Keating Marjorie F tchr r59 Lunt
Keating Mary B tchr Coddington sch h70 Upland rd 6765M
Keating Mary M sec r51 Merrymount rd
Keating Thos V (Gertrude E) sales h55 Upland rd 3741W
Keating Walter G (Mary V) asst treas h6 Squantum rd 7344
Keatley Sam V (Ellen H) sales h282 Rock Island rd
Keaveney Elsie tchr SJHS r44 Dimmock Pre 1560
Keay Clifford P (Mabel E) asst cash h79 Highland av 7296W
Keay Pearl E clk r80 Newbury av
Keay Roscoe W sales r80 Newbury av

When in Doubt Consult a Green "O" Directory

Keay Ruby A clk h80 Newbury av 8261W
Kedy May C r25 Windsor rd
Kedy Moyle W (Edith M) insp 2 Hancock h25 Windsor rd 0254M
Kee Hing lndy 12 Saville h do
Kee Walter lndy 588 Wash h do
Keefe Anna L sec 1 Cottage av h11 Woodward av T157M
Keefe Arth J carp r970 Sea
Keefe Arth M (Amelia H) clk h89 Fenno 1884W
Keefe Arth W lab 130 Granite r274 Billings rd
Keefe Eliza Mrs h59 Pond
Keefe Ella V sec r11 Woodward av
Keefe Esther M waitress r274 Billings rd
Keefe Frances L student r129 Bromfield
Keefe Frank J (Cath V) reporter 290 Wash r143 Butler rd exten
Keefe Jeremiah E hlpr r50 Riverside av
Keefe Jeremiah J (Eva M) carp h50 Riverside av
Keefe John wrecker 600 Southern Artery r27 Westford
Keefe John B sales r59 Pond
Keefe John F (Mary A) decorator h57 E Squantum 1742M
Keefe John G chauf r970 Sea
Keefe John J (Alice M) shoectr h27 Larry pl
Keefe Mae opr r50 Riverside av
Keefe Marie Mrs h74 Parkhurst
Keefe Martin (Sadie A) carp h970 Sea 5549
Keefe Martin R r970 Sea
Keefe Mary A cafeteria wkr QHS r27 Westford 1428W
Keefe Mary A tchr Quincy sch r11 Woodward av T157M
Keefe Philip J (Della B) carp h119 Darrow
Keefe Richd A (Alice M) U S customs insp h161 Butler rd exten 5714R
Keefe Richd B student r161 Butler rd exten
Keefe Ruth E dental hygienist r129 Bromfield
Keefe Stanley W (Cath A) bldr h129 Bromfield 2324
Keefe Thos F atdt 515 Quincy av r at Braintree
Keefe Wm B musn r58 Brook rd exten
Keefe Wm J (Helma) lab h27 Westford 1428W
Keefe Wm J (Annie F) sales h58 Brook rd exten
Keefe Wm J (Louise B) sales h72 Willow av 5848M
Keegan Francis (Alice) lab h10 Bigelow
Keegan Geo L (Maud E) riveter h121 Phipps
Keegan Jas J (Mary A) carp h77 Sharon rd
Keegan Kath M Mrs tel opr r285 Common 0164
Keegan Michl J (Mary T) watchmkr h42 Holyoke
Keegan Wm J tkg r235 South
Keeler Danl W student r81 Butler rd
Keeler Jas roofer r885 Hancock
Keeler Walter A (Eliz M) sales h81 Butler rd 0446M
Keeley Abby T sten R23 City Hall r77 Glencoe pl
Keeley John (Maria) h77 Glencoe pl 7966J
Keeley Margt M bkpr 50 French h77 Glencoe pl
Keeley Mary A nurse h77 Glencoe pl 7966J
Keeley Patk J (Ellen) hostler 53 Mass av h39 Baxter av
Keeley Thos (Mary) lab h80 Main
Keeley Thos F (Cecelia I) sales 50 French h31 Alton rd 7403M
Keelon Chas J (Irene P) tchr h91 Assabet rd 5148M
Keen Richd S (Hazel E) supvr h83 Harvard 5374W
Keenan Chas B (Hazel E) auto mech h153 W Elm av
Keenan Danl R linemn 1535 Hancock r at Roxbury
Keenan Edw J r22 Willard
Keenan Eliz L student r22 Willard
Keenan Eliz M cafeteria wkr CJHS h105 Bryant av 3410R
Keenan Frank L baker 1455 Hancock r at Bline
Keenan Helen L boxmkr r112 Baxter av
Keenan Ida M (wid John F) h110 Darrow
Keenan Margt V (wid Wm H) h235 South 0610W
Keenan Mary A (wid Edw) cook QPJHS h22 Willard
Keenan Mary F switchboard opr 1177 Hancock r31 Bay View
Keenan Thos W r27 Quincy
Keenan Wm D (Caroline P) elect h27 Quincy
Keene see Keane
Keene Albert R eng r60 Buckingham rd
Keene Arline B sten h189 Everett apt 25
Keene Carrie H r38 Beach
Keene Claude D sales h38 Beach
Keene Ernest W (Prudence E) var r588 South
Keene Harold E (Edith F) clk h11 Marsh 3356R
Keene Harry L (Hala I) fore h60 Buckingham rd 3905
Keene Lillian F sales 1233 Hancock r at E Weymouth
Keene Stanley C (Jessie E) dentist 102 Billings rd h do Pre 1813
Keene Wadsworth W (Annie M) drftsmn h476 Beale
Keene Walter E (Ida M) watchmn h11 Hersey pl
Keep Enos B r144 Waterston av
Kees Jos P (Regina) tlr h14 Estabrook rd 1438J
Keese Robt F (Laura D) pkr h15 Brinsley
Kehoe Andrew J (Ada M) stmftr h42 Hobart
Kehoe Thaddeus M jr prntr h11 Spruce
Kehoe Wm J (Florence B) baker h52 Willet
Keif Elmer atdt 94 Webster r at Dor
Keif John dairywkr 192 Granite h at Dor
Keiley Michl blksmith r47 Grove
Keiley Wm D blksmith h47 Grove
Keir Thos r80 Farrington
Keisala Matti quarrymn h25 McDonald
Keith Agnes M r465 Newport av
Keith Alfd B (Freda A) bldr 69 Sagamore av 2776 h do
Keith Alice M sten r207 Safford
Keith Annabell L r12 Winthrop pk
Keith Bertha M Mrs lndywkr r313 Franklin
Keith Bertram H flyr h88 Brook rd exten 7745W
Keith Bessie M r12 Winthrop pk
Keith Douglas A (Laura) flyr h31 Beebe rd 2089J
Keith Frank L (Minnie) flyr r12 Winthrop pk
Keith Geo E (Hope G) flyr r12 Winthrop pk
Keith Harold (Olivia B) flyr h207 Safford 6642J
Keith Harold T (Alice M) pntr h rear 29 Lakeside av
Keith Israel tlrg 7 Brook 4759M h at Dor
Keith Jane G (wid Thos) h225 Arlington
Keith Jeanie M bkpr r225 Arlington
Keith Karl R (Lottie A) clk RyMS h151 Taylor 3912J
Keith Mott (Isabelle) flyr h12 Winthrop pk 7337W
Keith Parker D (Ella M) flyr h24 Merrymount rd
Keith Sadie L (wid Howard C) h1056 Sea 9470W
Keith Warren J (Billie B) sales h105 Sachem 4035R
Keith Willard r49 Miller Stile rd
Keith Wm G (Lillian) lobstermn h130 Bay View av
Keizer Gaylon G shipwkr h74 Bigelow
Kelcourse Adrienne H r10 Woodman rd
Kelcourse Edw J (Kath) elect h10 Woodman rd
Kelcourse Russell L clk r10 Woodman rd
Kelcourse Warren E hlpr r10 Woodman rd
Kelleher see Kelliher
Kelleher Andrew (Margt) firemn h98 Bromfield
Kelleher Ella tchr Willard sch r65 Adams 3052
Kelleher Hannah H bkpr 54 Moffat rd
Kelleher Jeremiah fore r30 High School av
Kelleher Mary A maid 181 Adams
Kelleher Mary E sten h27 Apthorp 1465R
Kelleher Mary F (wid Martin) (44 Apthorp) died Aug 13 1933
Keller Alice E (wid Herman) fore r49 Walker
Keller Peter stonectr h105 Columbia

HUDSON Electric Refrigeration
W. K. CARSON, INC.
CENTRAL GARAGE
TERRAPLANE Oil Burner
254 WASHINGTON ST., QUINCY PHONE GRANITE 1035

Kelley see Kelly
Kelley Agnes W artist r76 Cedar
Kelley Alex J (Ruth F) var 139 Beach 2354 h319 Atlantic 3654J
Kelley Alice G sales r48 Kent
Kelley Andrew J (Cath T) lab h52 Brooks 9408R
Kelley Arth (Evelyn) plstr h45 Bay View av
Kelley Barbara E clk r217 Holbrook rd
Kelley Bertha A (wid Chas T) h56 S Central av 0124R
Kelley Blanche clk 1485 Hancock r at Braintree
Kelley Carroll J (Kath) cond h91 Rock Island rd
Kelley Cath V (wid Jos H) h54 Copley
Kelley Chas F leawkr r55 Ocean
Kelley Chas H (Cath F) watchmn h55 Ocean
Kelley Clarence J (Velma) clk 18 Chestnut h29 Cottage av
Kelley Edna C Mrs h26 Lawn av
Kelley Edw P (Julia M) clk h181 Beale
Kelley Edw T clk r16 Vane
Kelley Ernestine B (wid John J) h252 Water
Kelley Francis A (Mary A) mtrmn 954 Hancock h96 Centre
Kelley Francis L X (Azilda M) adv h79 White
Kelley Frank A (Blanche C) (Farrington Market) 213 Farrington and eng h64 N Central av
Kelley Frank D (Florence L) chauf h55 Ocean
Kelley Fredk A (Mabel) h92 Revere rd
Kelley Fredk W (Lillian E) sales h56 Vane 1603
Kelley Geo E (Agnes) opr h53 Newbury av 5137M
Kelley Geo F (Dorothy L) mgr h69 Arnold rd 1559
Kelley Harry E (Marjorie E) hlpr h16 Ebbett
Kelley Ida H (wid Wm) r14 Deldorf
Kelley Irene r93 Albatross rd
Kelley Isabella M (wid Jos A) h100 Thornton 9131
Kelley Jas A (Rose F) insp h63 Vershire 7387W
Kelley Jas F (Mary G) clk h291 Newport av apt 41
Kelley Jas F (Margt) clk RyMS h19 Hanna
Kelley Jas J (Hannah T) janitor h42 Parkhurst
Kelley Jas L firemn r48 Kent
Kelley Jas L (Mabel M) mgr 56 Franklin h82 South
Kelley Jas S (Gladys G) furn mvr h108 Merrymount rd Pre 6607
Kelley John E (Anna) carp h32 Buckley
Kelley John J (Mary) carp h281 Rock Island rd
Kelley John W (Clara D) shpr h85 Edwin
Kelley Jos H died Jan 28 1933
Kelley Josephine L tchr Quincy sch h59 Billings 2456R
Kelley Kath nurse h60 N Central av
Kelley Madeline tchr Willard sch r1126 Hancock 1859W
Kelley Martin boilermkr 15 Fayette r at Whitman
Kelley Mary J r48 Kent
Kelley Mary R tel opr r76 Cedar
Kelley Melvin J (Glennie D) sales h217 Holbrook rd 9769J
Kelley Mildred r91 Rock Island rd
Kelley Milton D (Bridget) h27 Beechwood 1119M
Kelley Rae C clk 139 Beach r319 Atlantic
Kelley Robt P (Mildred P) sales h250 Furnace Brook pkway
Kelley Theo R (Eliz A) sales h137 Bromfield 5327M
Kelley Thos F (Anna V) bldr h16 Canton rd 5844J
Kelley Thos F driver 740 Wash h at Weymouth
Kelley Thos H r91 Rock Island rd
Kelley Verna M clk 1245 Hancock R29 r27 Beechwood
Kelley Walter H chauf r100 Thornton
Kelley Wm (Margt G) pntr h102 Water
Kelley Wm F clk r252 Water
Kelley Wm J (Annie T) mgr r38 Maypole rd
Kelley Wm J (148 Darrow) died Apr 10 1933
Kelley Wm L (Mary G) sales h205 Wilson av 0621J
Kelley Wm M (Elleene) mgr h918 Sea 1628W
Kelley Wm O (Anna I) ship joiner h14 Deldorf
Kelley Wm P hlpr h48 Kent 5909W
Kelliher see Kelleher
Kelliher D Ambrose (Mary H) telwkr h52 Amesbury 8289M
Kelliher Danl D (60 Goddard) died Jan 5 1934
Kelliher Danl J lab r60 Goddard
Kelliher Fred H (Jeannette) h121 Russell 7478M
Kelliher Kath B (wid Danl D) h60 Goddard 0927W
Kelliher Martha E Mrs h55 Virginia rd 5518W
Kelliher Mary maid 181 Adams
Kelliher Mary H r350 Manet av
Kelliher Philip B meter rdr R3 City Hall r60 Goddard
Kelliher Robt E police reserve r60 Goddard
Kelliher Roger J (Julia F) lab h280 Granite
Kelliher Timothy M (Mary C) janitor Adams Shore sch h350 Manet av
Kellner Anna Mrs r50 Woodward av
Kellner Benj (Kathryn S) mgr h50 Woodward av 5149W
Kellogg Lela C Mrs r7 Whiton av
Kellogg Raymond H (Pearl L) asst mgr h198 Furnace Brook pkway
Kelloway Ernest student ENC r at Greenwood
Kelly see Kelley
Kelly Agnes C r56 Butler rd
Kelly Alice G sten h30 Albion rd
Kelly Anne E sec r42 Victoria rd
Kelly Annie (wid Jas) r70 Raycroft
Kelly Annie (wid Philip) h947 Southern Artery
Kelly Annie B (wid Thos J) h71 Hovey 6999R
Kelly Arth J (Cath A) calker h45 Penn
Kelly Bartholomew (Isabella T) driller h76 Sixth av
Kelly Cath M (wid Philip) died Dec 18 1933
Kelly Cath R bkpr 1517 Hancock r65 Merrymount rd
Kelly Chas C (Mary A) carp h37 Pontiac rd
Kelly Christina H sten r71 Hovey
Kelly Claude (Dorothy) clk h58 Carlisle
Kelly Danl J (Evelyn M) carp h31 Read av
Kelly Edw B bkpr 90 River h at Braintree
Kelly Edw M (9 Avalon av) died Feb 1 1933
Kelly Edwin P student r75 Curtis av
Kelly Eliz J r322 Copeland
Kelly Eug F clk r65 Merrymount rd
Kelly Frances L r80 Henry
Kelly Frank auto mech 254 Wash r at Weymouth
Kelly Frank E (Agnes L) fore h80 Henry 9686R
Kelly Geo auto mech 254 Wash h at Weymouth
Kelly Geo A (Mary E) chauf 1626 Hancock h26 Sumner
Kelly Gerald (Lucy) lab h162 Copeland
Kelly Helen (wid Wm A) h35 Penn 6423
Kelly Isabelle R student r71 Chickatabot rd
Kelly J Russell (Eliz N) clk 1388 Hancock h25 Garfield
Kelly Jas F (Cath) lab h65 Merrymount rd 1612W
Kelly Jas F (56 Butler rd) rem to Burlington Vt
Kelly Jas J (Cath) wool h108 Davis 3505
Kelly Jas J (42 Victoria rd) died March 17 1933
Kelly Jas R (Mary E) rprmn h154 Butler rd 5417M
Kelly Jeffrey J eng r322 Copeland
Kelly John B indy 92 Copeland h at Dor
Kelly John D r28 Macy
Kelly John F (Agnes C) archt h1391 Quincy Shore blvd 9729W
Kelly John J (Nora M) lab h80 Farrington
Kelly John L (Eliz O) asbestos wkr h61 Sixth av
Kelly John P switchbd opr 41 Wharf r at Rockland

Kelly John S (Marguerite L) phys B h71 Chickatabot rd 2848R
Kelly Jos G (35 Penn) died Jan 3 1933
Kelly Jos M (Eliz L) police NYNH&H h32 Alton rd 3844W
Kelly Lawrence clk r26 Shirley
Kelly Lucy G Mrs furrier 1479 Hancock R1 r162 Copeland
Kelly Margt C r42 Victoria rd
Kelly Margt E Mrs dom h83 Alstead
Kelly Margt G (wid Jas H) died Dec 31 1933
Kelly Marguerite V bkpr r65 Merrymount rd
Kelly Marie F clk 1486 Hancock r at N Weymouth
Kelly Mary (wid Jos G) r35 Penn
Kelly Mary T tchr Mass Fields sch h56 Butler rd 6776
Kelly Mary T tchr Adams sch r65 Merrymount rd 1612W
Kelly Mary W sten r71 Hovey
Kelly Michl A broker B h42 Victoria rd 9279W
Kelly Michl F (Honore) RyMS h9 Landers rd
Kelly Murray T (Elsie G) gro 107 Robertson 0637 h248 Everett
Kelly Nora B (wid Edw M) r60 Bennington
Kelly Osmond J ins 1431 Hancock R9 Gra 3843 r56 Butler rd 6776
Kelly Philip F (Lillian G) police 442 Southern Artery h26 Shirley 5347R
Kelly Pierre T fore h322 Copeland 3704W
Kelly Rosabel M tchr r56 Butler rd
Kelly Rose M Mrs clk r96 Faxon rd
Kelly Thos H chf clk 114 E Howard r at Ros
Kelly Thos J (Eliz C) auto mech h36 Turner
Kelly Thos L (Margt E) welder h52 Whiton av
Kelly Thos P (Anna M) loftsmn h34 Harrison
Kelly Wm atdt 100 Hancock r at Rox
Kelly Wm F (Theresa) welder h74 Sixth av
Kelly Wm T asst r45 Penn
Kels John auto mech 56 Federal av r at N Stoughton
Kelsch Geo H usher 14 Beale r112 Hollis av
Kelsch Julius L (Adelaide M) clk RyMS h112 Hollis av 6674M
Kelsch Louis G atdt r112 Hollis av
Kelsey Arth S janitor 100 Quincy av r at Weymouth
Kelsey Bertha M tchr QHS r45 Spear 2863M
Kelty Chas O (L Emma) pop corn 1301 Sea h do 8866
Kemno Claude W (Elsie A) shoewkr h65 Lenox
Kemp Chas A (Edna A) mgr h233 Atlantic 3651M
Kemp E F Inc Evelyn M Winship mgr confrs 1391 Hancock Pre 6257
Kemp Ellen E (wid Jas) h31 Newcomb
Kemp Eva L (wid John F) h12 Baxter la
Kemp Jas W (Mabel A) police 442 Southern Artery h30 Moffat rd
Kemp John H mach r31 Newcomb
Kemp Kath K tchr Merrymount sch h57 Spear apt 12 Gra 9635
Kemp Margt r31 Newcomb
Kemp Wm clk 2 Wash r31 Newcomb
Kemp Wm (Margt) pipeftr h205 Winthrop
Kemper Apts 20 Kemper
Kempton Arth E dairywkr 50 French r at E Braintree
Kempton Chas M pntr h263 Farrington 8056M
Kempton Minnie M (Mrs Chas McL) died Aug 10 1933
Kempton Raymond D atdt 56 Federal av r at B
Kempton Ruth clk r263 Farrington
Kendall Ada F (wid John A) h68 Winthrop av
Kendall Chas A (Ellen R) cons eng h68 Winthrop av 8514W
Kendall Chas H (Winifred T) sales r41 Appleton
Kendall Doris W tchr Adams sch r22 Beach 1409R
Kendall E Ariadna (wid Geo A) h68 Winthrop av
Kendall Emma L clk r97 Atlantic
Kendall Gordon A r206 Highland av
Kendall Harry A (Miriam G) mgr h206 Highland av 3750R
Kendall Mary A (wid Wm T) h97 Atlantic 7512W
Kendall Richd A student r206 Highland av
Kendall Roy F clk r97 Atlantic
Kendall Susan M (wid Orlando J) h166 Beach 0497R
Kendrick Edgar F (Emma M) h9 Lafayette
Kendrick Frank bus boy r19 Foster
Kendrick Jos J (Alice G) sales h110 Harvard Pre 0361
Kenealy Robt clk r239 Wilson av
Keniley Beatrice M br librarian 1067 Sea r177 Manet av
Keniley Danl (Doris) lab h408 Water 7098R
Keniley Danl H plmbr 79 School 6575W r20 Guild
Keniley Jeremiah J (Kath F) insp of plumbing 1245 Hancock R29 h177 Manet av 0983
Keniley John E jr (Isabelle M) plmbg 32 Greenleaf pl h do 1724M
Keniley Jos A (Sylvia O) plmbr 79 School h43 West 0236M
Keniley Sarah J (wid John E) h64 Butler rd
Keniston Esther E Mrs r14 Ellerton rd
Keniston Leroy J (Dorothy H) atdt h106 Nightingale av
Kenmore Apartments 141 Fenno
Kenn Alice M sten 307 Centre h95 Columbia
Kenn John H (Annie I) crane opr h54 Merrymount rd
Kenn Mary C Mrs r256 Farrington
Kenn Russell N (Nellie M) lab h83 Columbia 7850
Kenn Wm shpr 130 Granite h at Braintree
Kenna Frank J dentist 1400 Hancock R52 tel 5006 h at Braintree
Kennard Frank E (Pamela C) radio h97 Willow 1235M
KENNARD KENNETH F Radio Research 76 Woodbine Tel GRA 1235 Res 97 Willow Tel GRA 0561R
Kennarie John B (Florence A) pntr h66 French
Kennarie Regina J student r66 French
Kenneally Thos W (Yvonne) sales h97 Quincy Shore blvd 8336M
Kennedy Albert P servicemn 72 Wash r49 Edinboro rd
Kennedy Alex S (Cath G) fore h26 Hamilton 1267M
Kennedy Annie A clk r103 Atlantic
Kennedy Bertha E Mrs h67 Albion rd 4459M
Kennedy Danl C (Dorothy M) pntr h20 High
Kennedy David H collr r103 Atlantic
Kennedy Duncan vulc h85 Bennington
Kennedy Edw F (Beatrice G) chauf 1551 Hancock h12 Hynes av
Kennedy Ermon L (Mary F) auto mech h26 Bell
Kennedy Everett W student r93 Glover av
Kennedy Frank C (Emma F) eng h81 Botolph 5727
Kennedy Frank L (Rachel M) clk h71 Rawson rd 1602J
Kennedy Geo A (Elsie) hlpr 53 W Squantum r at Norwell
Kennedy Henry W (Melanie) sales h15 Stratford Pre 0292
Kennedy Irene (wid Neil) h49 Edinboro rd
Kennedy Irma F Mrs h36 Border
Kennedy Isabella r103 Atlantic
Kennedy Jas (Mary E) mach h90 Lawn av
Kennedy Jas T (Lenora W) cond h103 Atlantic 4354M
Kennedy Jas T jr booking agt r103 Atlantic
Kennedy Jane (wid Duncan) r85 Bennington
Kennedy Jean M maid 380 Highland av
Kennedy John caretkr Quincy Dispensary h93 Narragansett rd 6664
Kennedy John A (Sarah G) bakers supplies h19 Hovey 2053W
Kennedy John E purch agt 108 Newcomb av h at Milford
Kennedy John H clk h280 Fayette
Kennedy John J (Ethel D) sales h216 Newbury av 4941J
Kennedy John O (Eleanor T) collr h16 Becket 4865W
Kennedy John W (Gertrude A) com trav h177 Marlboro 7989R
Kennedy Jos G (Mary E) stmftr h15 Sumner
Kennedy Jos G jr hlpr r15 Sumner
Kennedy M Alice tchr CJHS r at S Weymouth
Kennedy M J L mgr 15 Granite h at N Weymouth

Kennedy Mary E r68 Wendell av
Kennedy Mary T r71 Verchild
Kennedy Michl J (Mary E) pres 108 Newcomb av h1343 Quincy Shore blvd 8517
Kennedy Patk J (Mary A) riveter h12 Beacon 4848J
Kennedy Robt H acct r81 Botolph
Kennedy Robt W (Mary T) quarantine insp h71 Verchild 6197J
Kennedy Walter I (Josephine D) mgr h93 Glover av 4849
Kennedy Walter J (Eliz) switchboard opr 41 Wharf h26 Atherton
Kennedy & Co Robt F Brennick mgr butter 1468 Hancock
Kenney Ann R clk h12 Muirhead apt 2
Kenney Annie T (wid Chas) died Feb 18 1933
Kenney Bernard F (May) book gilder h94 Piermont 3286R
Kenney Cecil F (Anna T) carrier PO h46 Connell
Kenney Edna R clk r85 Lawn av
Kenney Edw A (Eliz K) sales h225 Quincy Shore blvd 3721
Kenney Edw L clk 406 Hancock r239 Billings rd
Kenney Ellen E (wid Edw) h239 Billings rd
Kenney Etta M hrdrsr 10 Chestnut R9 Gra 8382 h at Brockton
Kenney Florence E r176 Granite
Kenney Francis V tchr r49 Stewart
Kenney Francis V jr student r49 Stewart
Kenney Frank R (Alice S) sales h11 Albion rd 2803J
Kenney Geo F (Ada E) sales h176 Granite 9773W
Kenney Helen E clk 392 Hancock r239 Billings rd
Kenney Henry (Teresa) mgr r21 Bromfield
Kenney Herman H (Nettie M) chauf h107 Goddard
Kenney Jas E sales r85 Lawn av
Kenney Jas F (Marie L) sales h102 Campbell 1242W
Kenney John J (Mary E) clk h78 Robertson 1907W
Kenney John P r72 Kendall
Kenney Leroy (Rosalie) uphol h54 Macy
Kenney Mary E (wid John M) h85 Lawn av 3534W
Kenney Paul L (Agnes) sales h116 Quincy Shore blvd 5754W
Kenney Robt died March 29 1933
Kenney Roger T student r72 Kendall
Kenney Thos J ydmn 740 Wash h at Rox
Kenney Thos R (Mary) sales h72 Kendall 3187
Kenny Douglas H (Elinor) opr h51 N Central av
Kenny John jr (Constance L) hlpr 75 Adams h100 Old Colony av
Kent Arnold E opr 954 Hancock r713 Hancock
Kent Chas A (Euphemia) mason h164 Rock Island rd
Kent Chas A jr (Lulu W) auto mech h173 Edgewater drive 5424M
Kent Edw J designer h14 Freeman 9543M
Kent Ella L (wid Edw F) died Jan 21 1934
Kent Etta E r147 Samoset av
Kent H Edw (Maizie E) auto rpg 12 Densmore h129 Hampden cir 0952R
Kent Jas H (Daisy F) plstr h121 Spring
Kent Luella M r14 Freeman
Kent Oscar (Mary F) rem to Dor
Kent Ralph J (Inez M) saw smith h220 Belmont 1414R
Kent Walter L (Gertrude L) sales r96 Franklin av
Kenyon Albert L (Evelyn) sales h2 Ebbett
Kenyon Mildred A sten r2 Ebbett
Keohane Annie T drsmkr r74 Faxon rd
Keohane Cornelius F (Julia A) h74 Faxon rd 6332J
Keohane Cornelius V (Frances K) undtkg 394 Hancock Pre 6196M h109 Billings rd Pre 6196J
Keohane Timothy A real est 321 Hancock r at E Milton
Keough Gertrude G sales r122 Beach
Keough John H (Florence G) mach h122 Beach Pre 2149
Keough Josephine F clk h200 Presidents la apt 16
Keough Martin (Bessie M) fishermn h55 Whiton av
Kerans Claude A (Julia R) cementwkr h23 Beechwood 9389
Kerans Jos G (Kathleen M) carp h20 Nash av
Kerins Dani (Gladys) sales 50 French h35 Marshall
Kerins Maurice A (Helen D) sales h52 Willow 5529W
Kermode Robt J (Jennie) sales h131 Madison av 0104M
Kerns J Edw (Mary G) teleg h24 Silver
Kerr Albert P clk 703 Adams r at Milton
Kerr Annabel switchbd opr 114 Whitwell
Kerr Barbara student r374 Adams
Kerr Duncan (Anna S) mach h38 Sherman
Kerr Duncan J (Mina E) polisher h237 Granite
Kerr Geo (Anne L) shipwkr h54 Union
Kerr Harry H (Lillian J) pres-treas 15 Hayward h374 Adams 4828
Kerr Helen M clk r189 Everett apt 3
Kerr Jas L jr (Marion L) mgr h21 Bass 5786M
Kerr Jean (wid John) h90 Edison pk 1404J
Kerr John R (Jane A) granitectr h148 Quincy
Kerr John R jr mgr 263 Water r148 Quincy
Kerr John W (Annie) h308 Water 7123W
Kerr Josephine (wid Angus) h189 Everett apt 3 5762M
Kerr Linton (Anita L) eng h57 Campbell 7235W
Kerr Mary J r148 Quincy
Kerr Ruth H student r374 Adams
Kerr Thos B (M Kathleen) eng 1535 Hancock h23 Burns av 3113M
Kerr Wallace R (Eliz R) acct h75 W Elm av 5229W
Kerr Wilbur J clergy r148 Quincy
Kerr Wm S gro 703 Adams 5289 h at Milton
Kerr Wm W (Mary J) lab h93 Edison pk
Kerrigan Edwin F prntr 132 Water r12 Taft 0892R
Kerrigan Florence M sten r73 Walker
Kerrigan Florence P Mrs sten r59 Crosby
Kerrigan Jerome J (The Kerrigan Print) 132 Water r12 Taft 0892R
Kerrigan John F (Lillian) barber 95a Newbury av 5007R h73 Walker 0492M
Kerrigan John H clk r59 Crosby
Kerrigan John J (Matilda A) supt 90 Beale h42 Walnut Pre 5072
Kerrigan Jos P (Mary) custodian 25 Foster h12 Taft 0892R
Kerrigan Mildred M sten 62 Pond r12 Taft
KERRIGAN PRINT THE (Jerome J Kerrigan) Book and Job Printers 132 Water Tel PRE 1587 See Printers Dept
Kerrigan Wm J (Emily L) clk h28 Brook
Kerrish Wm E (Mary J) sales 15 Newport av h168 Davis 6355R
Kerton John W asst fore 954 Hancock r at N Weymouth
Kertzman David (Bertha) junk 450 Quincy av 8946 h456 do
Kerwin Thos F (Eliz M) police 442 Southern Artery h72 Bromfield
Kesselman Bernard (Hancock Service Station) 247 Hancock r249 do
Kessen Barbara A designer r156 Kemper
Kessen Margt clk r156 Kemper
Kessen Robt B clk h156 Kemper 9394R
Kessen Robt B jr r156 Kemper
Kessler Eli (Rose) hlpr h118 Sumner
Ketchum Woodford (Eleanor R) sales h14 Phillips 0906M
Ketola Matti A (Lempi M) (Brookside Service Station) 291 Water 8912 h352 Copeland
Kettlety Earl A (Alice H) sales 1125 Hancock h2 Petrel rd
Kettner Elmer A (Adeline E) pastor Wollaston Lutheran Ch 576 Hancock h8 Ellington rd 4493
Keville Louise M hkpr 1000 Sea
Kewn Wm (Margt) servicemn h58 Whiton av
Keyes Emma Mrs r36 Miller Stile rd
Keyes Geo S (Sarah S) U S Customs h15 Alleyne ter 4238W
Keyes John B (Muriel E) treas h66 Dixwell av 5699
Keyes Willard E (Kath B) editor B h141 S Central av 5674M

SOUTH SHORE BUICK CO.

BUICK AND PONTIAC SALES & SERVICE

HANCOCK & ADAMS STS., QUINCY Tels. GRANITE 4521 - 4522

Keyes Winsor W ins agt 1458 Hancock R210 r at Scituate
Keyser Herbert H (Mary L) sales h32 Faxon rd
Khoury Hatim A (Toficka) barber h590 Wash
Khoury Karimie drsmkr r590 Wash
Kibble B Mildred sten h51 Shirley
Kibby Alvin V (Eliz H) carp h123 Water
Kidd Fred A (Gertrude C) uphol h128 Babcock
Kidder Abbie M maid 93 Thornton
Kidder Harlan D (Silvia) 419 Hancock r108 Glover av
Kidder Harold R tchr QH8 h at Braintree
Kieley Helen E sten r67 Freeman
Kieley Jos T mgr r67 Freeman
Kieley Julia A (wid Dennis) h67 Freeman 1159J
Kiely Cornelius opr 954 Hancock r at Dor
Kierman Raymond A (Ida E) editor h87 Harvard Pre 5026
Kiernan Dorothy M auditor r258 Belmont
Kiernan Edw F pipe coverer r258 Belmont
Kiernan Frances E shoewkr r254 Belmont
Kiernan Jos F mgr 35 Temple r1246 Hancock
Kiernan Josephine M instr r258 Belmont
Kiernan Kath L sec r205 Newbury av
Kiernan Margt C supvr r258 Belmont
Kiernan Thos P (Christina A) barber 87 Newbury av h205 do
Kiernan Wm H (Eliz T) h258 Belmont 4497W
Kieswetter Geo A O sign pntr h15 Bailey 2460
Kieswetter Grace T sec 1486 Hancock r15 Bailey
Kilborn Jewell A Mrs h3 Willet apt 4
Kilborn Laura W photo r34 Gordon
Kilborn Ruth clk h34 Gordon 8030M
Kilbride Frank M (Jeanette) sales 550 Adams h14 Cliff
Kilcup Ephraim J h275 Manet av
Kilduff Frank T (Mary A) musn h44 Stedman 1477J
Kilduff Geo M fruit 57a Billings rd 0838M h at Ros
Kile Neil E (Adele M) sales eng h110 Sonoma rd 4051W
Kiley Arth E confr 39 Temple 4690 r at Dor
Kiley Bernadine E r20 Ballou
Kiley F Donald (Florence L) transitmn R30 City Hall h3 Forbush av
Kiley Fred J civ eng R30 City Hall r20 Ballou
Kiley Ida C Mrs h20 Ballou 6379R
Kiley John E (Mary E) ins h461 Newport av 2496M
Kiley Kath r79 Bayfield rd South
Kiley Lena F (wid John C) r24 Garfield
Kiley Maurice F (Annie E) shpr h120 Curtis av 3636R
Kiley Ray C (Victoria R) chauf h12 Wesson av
Kiley Russell B (Irene M) sub carrier 2 Wash h41 Mill
Kiley Steph fore h144 Babcock 7645R
Kiley Thos P (Alice M) shoewkr h1621 Hancock apt 26
Kiley Timothy F (Ann E) drftsmn h85 E Squantum
Kiley Wm H (Isabelle B) exp msngr h77 Botolph 7027W
Kilham Chas R (Anna B) com trav h28 Avon way 2236M
Killam Harold E (Christina) sales h50 Estabrook rd
Killeen Annie r129 Bay View av
Killeen Jos h129 Bay View av 0155M
Killeen Margt M sales r56 Edwin
Killeen Wm H clk h56 Edwin
Killelea Alice tchr Atherton Hough sch r22 Hobomack rd 7925W
Killian Wm J (E Grace) statistician h20 Prospect av apt 6 Gra 4487W
Killman Diantha M mgr 1535 Hancock R20 r at Weymouth
Killman John S (Esther M) mach h57 Vassall
Killoh Wm B (Beatrice M) prntr r80 Walker
Killory Michl J (Mary V) opr 954 Hancock h6 George rd
Kilmartin Bridget (wid John) r139 Fenno
Kilnapp Geo D (Merry L) acct h120 Darrow
Kilpatrick Fredk carp r30 Gordon wd 6
Kilpatrick Geo W (Nora) carp h175 Elliot av
Kilpatrick Harold A (Margt F) carp h21 Evelyn pl
Kilpatrick Jos H (Helen R) carp h30 Gordon
Kilpatrick Maurice E (Mattie E) bldr h175 Elliot av 6378W
Kilpatrick Phyllis clk 62 Billings rd r30 Gordon
Kilpenin Kath S Mrs maid 124 Elm av h18 Carlmark
Kilrain Geo C (Florence M) chauf 56 Federal r780 Southern Artery
Kilrain Jas C (Cath C) chauf r13 California av
Kilroy Theresa E clo 12 Chestnut and cotton waste h15 Hobomack rd 4791
Kimball Annie M (wid Lorenzo) h133 Wash apt 10
Kimball Chas B (Ethel E) sales h134 Prospect av 1238M
Kimball Chas E L mar eng r430 Wash
Kimball Charlotte student r134 Prospect av
Kimball Eliz bkpr h32 Greenwood av apt 9
Kimball Eug T elect r133 Wash apt 10
Kimball Flora W Mrs (Wellington Hospital Home) 86 Greenleaf h60 Hudson Pre 5699
Kimball Frank O (Flora W) shpr h60 Hudson 5699
Kimball Geo H (Grace S) h328 Atlantic 4354J
Kimball H Forrest (Abbie V) tchr h28 Janet rd 3105M
Kimball Harry G (Clara L) timekpr h68 Holyoke 6211J
Kimball Jas A (Edwina A) sales h40 Butler rd apt 11 Pre 5412
Kimball Jos F mach h72 Crosby
Kimball Kermit student r28 Janet rd
Kimball Marion clk r68 Holyoke
Kimball Mary A Mrs cook 115 Crescent
Kimball Mary F student r134 Prospect av
Kimball Olive r41 Norton rd
Kimball Richd H student r48 Huntly rd
Kimball Walter E (Bertha C) eng h48 Huntly rd 4906W
Kimpel Fredk E (Eva M) sales h122 Harvard 8257J
Kimpel Geo J (Alice) mgr h126 Harvard 8257R
Kimpel John F clo B r21 Newfield
Kimpimaki Eliz waitress r14 Buckley
Kimpimaki Gustave ydmn 600 Southern Artery r14 Buckley
Kimpimaki Harry quarrymn r14 Buckley
Kimpimaki Irene clk r14 Buckley
Kimpimaki Katie r14 Buckley
Kimpimaki Mary (wid John) h14 Buckley
Kincaid Allan B dairywkr 50 French r18 Macy
Kincaid Edna L (wid Herman C) r18 Macy
Kincaid Herman C jr (Grace D) auto mech h18 Macy 9286
Kincaide Clarice r33 Whitney rd
Kincaide Grace W (wid Henry L) h33 Whitney rd Pre 0522
KINCAIDE HENRY L ESTATE (Kincaide's Storage Warehouse) Anna L Keefe Secretary Office For Storage Warehouse 1 Cottage av Tel GRA 3827 See Storage Warehouse Dept
KINCAIDE JAMES FURNITURE CORP Leo Kopel Pres Sumner Cohen Treas 1609 Hancock Tel PRE 2345 See Furniture Dept
KINCAIDE'S STORAGE WAREHOUSE (Kincaide Henry L Estate) Anna L Keefe Secretary Office 1 Cottage Av Tel GRA 3827 See Storage Warehouse Dept

When in Doubt Consult a Green "O" Directory

Kinch Wm J (Olive M) servicemn h19 Johnson 5036R
King Albert S (Isabelle) shipwkr h4 Goddard
King Alex F (Evelyn I) chauf 20 Depot h266 Granite
King Alex T mgr 1373 Hancock r182 Quincy av
King Annie h133 E Squantum
King Arth D (Ethel A) pipefitr h58 Parker
King Bernard A (Myrtle M) auto mech 131 Hancock h87 Sachem
King Cath P (wid Levi B) h3 Buckley
King Chas (Marie) prod 235 Atlantic 3942M h89 Bayfield rd South 9651M
King Chas F prod r89 Bayfield rd South
King Chas G collr h11 Alleyne ter 6218R
King Chas W (Alice J) clk h32 Hamilton Pre 0340
King Clarence (Bertha N) chauf h40 Nelson
KING DELCEVARE (Margaret) Vice Pres Granite Trust Co 1400 Hancock Tel GRA 1000 h67 Pasonagesset Knoll Tel GRA 3502
King Davis A clk r58 Parker
King Edmund heater r154 E Howard
King Edna sales r160 Elm
King Edw F (Kathleen) indry h10 Gordon
King Eliza D (wid Wm) died Mar 8 1933
King Elmer F (Florence H) carp h rear 85 Sachem 2043W
King Ernest W (Marjorie B) optician h124 Franklin
King Etta J (wid Frank) dom 41 Phillips
King Francis G (Alice C) phys 114 Billings rd h do Pre 5758
King Fred awning wkr 61 Hancock r at Whitman
King Geo W (Myrtle B) mach r182 Quincy av
King Harry C elect r257 E Squantum
King Hazel C r27 Shellton rd
King Helen A (wid Patk J) died May 19 1933
King Ida M h119 Ocean 2624W
King Jas J (Delia A) shipwkr h37 Dysart
King Jas L carp h53 Chester 3275M
King Jas P (Nellie V) housemn 114 Whitwell h63 California av 6738W
King Jessie G insp r53 Chester
King John (Margt) ironwkr h899 Southern Artery
King John A porter r72 Montclair av
King John J (Mary F) mgr h21 Ellington rd Pre 1528
King John M tchr CJHS r at Milton
King Jos E student r87 W Elm av
King Kate P (wid Edgar A) h141 Clay
King Leslie W r11 Alleyne ter 6218R
King Lloyd C (Phyllis M) oiler h62 Hamilton
King Louis C (Marion) elect h139 Fayette 0843W
King M Edw (Agnes L) mgr h87 W Elm av 6177
King Margt M r899 Southern Artery
King Marjorie sec r257 E Squantum 0967W
King Martin A sales r63 California av 6738W
King Mary E sten h63 California av 6738W
King Mary E (wid Jas A) died Jan 31 1933
King Mary E (wid Maynard C) r81 Revere rd
King Mary T teleg r72 Montclair av
King Michl shipwkr r899 Southern Artery
King Mildred Mrs waitress 3 Huntly rd r at Dor
King Robt hlpr r72 Montclair av
King Robt E (Elvie) opr 954 Hancock h12 Hynes av
King Russell mldr 2 Holbrook rd r at Readville
King Sam M h21 Newton av
King Sarah M (wid Coleman E) h72 Montclair av
KING THEOPHILUS (Helen L) President Granite Trust Co 1400 Hancock Tel GRA 1000 h270 Adams Tel GRA 0061
King Thursa (wid Geo) r21 Station
King Wm D chauf h75 Kent
King Wm J lab r44 Conant rd
King Wm J (16 Piper) died Sept 22 1933
Kingberger Ethel (wid Philip) h127 Hamden cir 0284W
Kingdon Arth (Sadie M) sales h82 Samoset av 5520M
Kingdon Everett G (Dorothy F) clk 1400 Hancock r24 Richie rd 1938W
Kingdon Frances O (wid John J) r222 Granite
Kingham Benj F (Mary J) tchr Trade sch h at E Milton
Kinghorn David (Emma N) acct B h483 Beale 6089
Kinghorn David jr student r483 Beale
Kinghorn Eliz N sec r483 Beale
Kingman Gladys sec r168 Arlington 4608R
Kingman Maude T (wid Howard G) r168 Arlington
Kingman Sarah B childrens librarian 40 Wash r29 Spear
Kingsbury Albert E (Myra I) h30 Cheriton rd 1095M
Kingsbury Fred M (Anna M) cabtmkr h135 Clay 8181R
Kingsbury Harold carp h118 Bay View av
Kingsbury Willie E carp h95 Bay View av
Kingsley Betsey (wid Albert D) sorter r134 Phillips
Kingsley Dorothy N Mrs clk 1372 Hancock R1 h93 Revere rd
Kingsley Francis (Dorothy) drftsmn h93 Revere rd
Kingsley Lula h1061 Hancock
Kingson Hall 1400 Hancock
Kingston Dorcas J sten r85 Norfolk
Kingston Eug F (A Bernice) lather h297 Willard
Kingston Jennie mach opr r297 Willard
Kingston Lucy clk r85 Norfolk
Kingston Sylvester G (Hazel F) mgr h20 Kemper apt 20
Kingston Thos F (Ellen) creamerywkr h85 Norfolk 4018W
Kinhan Sam E (Emily M) clk h65 Barham av
Kinmouth Raymond A (Daisy) phys B h11 Greene 6581W
Kinney Amos J r34 Spear
Kinney G R Co Inc Evald H Anderson mgr shoes 1477 Hancock
Kinniburgh Agnes P (wid Matthew) h8 Myrtle 6568W
Kinniburgh Jas (Alice) sales 131 Hancock h60 Highfield rd 4213
Kinniburgh Matthew (Verna T) lieut Eng 2 h143 Hancock 6568M
Kinsinger John (Laura E) h30 Newbury av
Kinsley A Thos (Mildred) bkpr h47 Edwin 0376R
Kinsley Eliz F Mrs r48 Turner 9667M
Kinsman Lewis W (Jennie M) bgemn h51 Hunt
Kinsman Vera M rem to Plymouth
Kintigh Jas B (Minnie L) mgr h957 Southern Artery
Kinunen Ingrid S maid 48 Pasonagesset knoll
Kirby Alice M (wid John H) h28 Atherton Pre 1138
Kirby Chas F (Mary T) drftsmn h38 Maypole rd 4325W
Kirby Clara F fore r14 Sterling
Kirby Edw J (Isabel M) mgr h75 Harvard 5340
Kirby Florence M sten r28 Atherton
Kirby Francis E leawkr r20 Essex
Kirby Jas J fore 78a Myrtle h20 Essex
Kirby John A (Greta M) carp h23 Essex
Kirby Keneln H chauf r28 Atherton
Kirby Margt M tchr QPJHS r at JP
Kirby Martin R (Eliz T) prntr h20 Essex 4404J
Kirby Paul H prntr r20 Essex
Kirby Thos F (Helen F) supvr h45 Marshall Pre 5573
Kirby Wm (Nellie R) elect h28 Shennen
Kirchgassner Gertrude A sten r11 Petrel rd
Kirchgassner Sophie A (wid Robt) h11 Petrel rd 6003W

Kirk Dana F (Thelma E) chauf h140 Willow 3546W
Kirk Mabel C Mrs h71 Fenno apt 3
Kirk Marian E Mrs nurse 61 Brook apt 5 h do
Kirk W Douglas (Ruth) watchmkr r1100 Sea
Kirk Walter (Mary E) chf petty officer Naval Base Victory rd h144 Arlington
Kirkbride Jos C (Dolores W) acct h164 Merrymount rd 5692M
Kirkjian Setrap (Maritza) antiques 100 Hancock h do
Kirkland Alex S (Frances A) asst sales mgr 15 Hayward h163 Marlboro 9297
Kirkland Edw V student r163 Marlboro
Kirkland Maude A (wid Sam W) h195 Upland rd apt 8 Gra 4039R
Kirkland Robt (Agnes) designer h47 Chickatabot rd 4220M
Kirkland Warren S student r163 Marlboro
Kirkland Wm T (Edith G) auto mech h24 Hamden cir 2713
Kirshner Nathan (Sadie) gro h50 Copeland 9642W
Kirts Chas E (Edna H) barber 315 Newport av 3571M h92 Vassall 7336M
Kitchen Helen tchr QHS r at Brookville
Kitchen Plume r26 Conant rd
Kitson Arth H chauf r51 Cummings av
Kitson Mary E (wid Thos W) h51 Cummings av 0418W
Kitson Thos E (Helen M) sales h160 Sherman 6279W
Kittredge Carolyn librarian 1067 Sea r577 South
Kittredge Fredk M (Gladys G) clk h72 Glencoe pl
Kittredge Jas D barber 76 Beale r105 Upland rd
Kittredge Winfred B (Eleanor) auto mech 708 Adams h577 South 3124M
Kiwanis Club J Everett Robbie pres Gustaf E Westhrin treas Arth Bernau sec meet every Mon at Kingson Hall 1400 Hancock
Kjeell John E (Gladys E) pntr h68 Brook rd exten
Kjellander Hjalmar (Emma M) mach h222 Federal av
Kjellander Viking (Vera) mach h52 Narragansett rd
Kjellberg Augusta E (wid Herman) r29½ Cranch
Kjellender Carl I (Ann M) rem to Braintree
Klaus Frank B sales 53 Mass av r at Braintree
Kleiman Esther H bkpr 1550 Hancock r at Rox
Kleimola Anna V Mrs r10 McDonald
Kleimola Carl A (Lena M) chauf h9 Grossman
Klein Bldg 665 Hancock
Klein Edna L student r7 Muirhead
Klein Geo D student r7 Muirhead
Klein Geo J died Sept 17 1933
Klein Herman L oculist B r65 Narragansett rd
Klein Isaac tlrg 145 Beach 1682R h at Dor
Klein Matilda L (wid Geo J) h7 Muirhead 6203R
Klein Sarah S (wid Paul C) h65 Narragansett rd 8938W
Kleins Block 3-7 Beale cor Hancock
Klemer Benj (Eva) sales h212 Quincy av
Klemer Eva Mrs mgr 7 Cottage av h212 Quincy av
Kline Geo A (Isabelle B) sales h29 Standish av 4037R
Kline Jos E (Grace M) acct h26 Pilgrim rd 2114R
Klingenhagen Barbara librarian r10 Kemper
Klingenhagen Freda M sec r10 Kemper
Klingenhagen Wm (Maria F) stmftr h10 Kemper Pre 0175
Kloo John M (Anna J) woodwkr h18 Oakland av
Klous Cora h81 Brook apt 15 Pre 1612
Klueber Chas G testmn 10 Merrymount rd r at B
Knapp Barbara E sales r4 Linden pl
Knapp Ralph C sales r90 Billings
Knapp Sam S h90 Billings
Knapp T Wm (Mary E) real est h4 Linden pl
Knapton Alfd T (Eloa A) tchr QHS h74 Glendale rd 6640W
Knasas Benedict (Pauline) gro 59 Sumner 1875 h63 do
Knaut Paul A (Helen M) mach h188 Whitwell Pre 5572
Knebel Leo F pharm 407 Hancock r89 Franklin av
Kneeland Forrest clam digger h7 Bell
Kneeland Foster (Ethel M) fishermn h17 Northfield av
Knepel Emma M (wid Emil C) h48 Sterling
Knepel Wm W bkpr r48 Sterling
Knight Anna F opr r1026 Furnace Brook pkway
Knight Caroline A librarian r71 Beach
Knight Chas R (Mabel F) supt h71 Beach 3786W
Knight Chas W (Margt) pntg 15 Northfield av h do 7440M
Knight Chas W jr pntr r15 Northfield av
Knight Ernest (Mary) shoewkr h48 Smith
Knight Ewie N (wid Henry W) r9 Vassall
Knight Genevieve r19 Alden
Knight Jas (Mary V) lab h1026 Furnace Brook pkway 5257W
Knight Jesse E (Emma C) (Squantum Garage) 86 Huckins av h68 Shoreham
Knight Jesse F hlpr r19 Copeland
Knight John A bkpr r1026 Furnace Brook pkway
Knight John R (Squantum Garage) 86 Huckins av r8 Waumbeck
Knight M Esther clk r1026 Furnace Brook pkway
Knight Margt G tchr Montclair sch r1026 Furnace Brook pkway 5257W
Knight Richd (Eliz) mldr h69 Bway
Knight Richd J (Cath C) acct h111 E Elm av
Knight Selby (Nettie A) atdt 45 Hancock h8 Waumbeck
Knight Walter C (Rena G) sales 50 French h33 Sewall
Knights of Columbus Bungalow Jas L Dolan fin sec 5 Hollis av 3590
Knoll Antone (Mary R) (Liberty Baking Co) 339 Water h47 Grossman
Knopf Max (Ruth) tlrg B h42 Babcock
Knopf Sigmund shpr r42 Babcock
Knorr Eliz M Mrs drsmkr r836 Sea
Knott Thos lab r19 Sixth av
Knowles Alex (Jessie) watchmn h75 Cleverly ct
Knowles Alex jr (Eliz) shipwkr h66 Raycroft
Knowles Alfd clk r92 Hamilton av
Knowles Allan J clk r34 Royal
Knowles Arth L (Anna W) atdt 53 Hancock h127 E Squantum 1131R
Knowles Barbara r110 Putnam
Knowles Chas R credit mgr h110 Putnam 7647W
Knowles Eliz r75 Cleverly ct
Knowles Elvin E ice cream 925 Quincy Shore blvd 0636 h at Brockton
Knowles Elvin E jr clk 925 Quincy Shore blvd r at Brockton
Knowles Ernest A acct r24 Flynt
Knowles F Melvin clk r34 Royal
Knowles Fredk O (Christine M) clk h34 Royal 0754M
Knowles Geraldine L (Mrs Chas R) died May 29 1933
Knowles Harold M (Dorothy M) drftsmn h251 Farrington 5230R
Knowles Herbert C clk r92 Hamilton av
Knowles Herbert S (Margt S) clk h267 Farrington
Knowles Howard F (Amy M) eng h73 Safford
Knowles John T (Eliz A) mach h92 Hamilton av
Knowles Marsden B h17 Raycroft
Knowles Mary D r75 Cleverly ct
Knowles Peter R shipwkr r75 Cleverly ct
Knowles Richd A (Marguerite E) acct h11 Greenwood av 8570M
Knowles Rubina K (wid Geo) r61 Walker
Knowles Wm (Eliz) cranemn h12 Cherry
Knowling Geo A watchmn r373 Granite
Knowlton Arth C (Priscilla C) elect h48 Weymouth
Knowlton Clyne S radiowkr r25 Hamilton
Knowlton Emma M (wid Eli) h25 Hamilton 1779
Knowlton Florence V tabulator r65 Faxon la
Knowlton Frances E clk r65 Faxon la
Knowlton Fred M r113 Cranch
Knowlton Herbert W (Florence D) shpr h65 Faxon la 3123J
Knowlton J Edw (Helen E) phys 579 Hancock h do 1730
Knowlton Leon R shpr r113 Cranch

Knowlton Sadie F (wid Rufus A) h113 Cranch
Knowlton Wm A (Eva A) mar eng h29 White
Knox Eliza A (wid Jos) r30 W Elm av
Knox John M (Marion R) fruit b52 James 9213M
Knox Leon E (Clara E) mgr h91 Granger 6539W
Knox-Rust Steel Paint Co Inc Edw C Hunt pres Wilburt Jones treas 4 Hayward 8127
Knudsen Otto (Lilly T) lab b55 Scammell
Knudsen Roger H (Helen S) paper ruler h44 Hudson
Knudsen Sigurd A storekpr 56 Federal av r55 Scammell
Knutson Carl J (Dorothy K) credit mgr h56 Maypole rd 2723W
Knuuttinen Emil stonectr r30 Copeland
Knuuttunen Bertha E clk 79 Arthur r52 Buckley
Knuutunen Geo musn r52 Buckley
Knuutunen Herman (Emma S) quarrymn b52 Buckley
Knuutunen Raymond E (Mary L) sign pntr b53 Arthur
Kobel Herman A (Anna) linemn h12 Dale av
Koch Elmer M (Alice W) testbdmn h48 Greene 6625
Koch Richd (Agnes B) ins h12 Eustis
Koegler Agnes M clk 1428 Hancock r180 Glendale rd
Koegler Bertha M sten 1535 Hancock r180 Glendale rd
Koegler Henry W clk 1535 Hancock r180 Glendale rd
Koegler John A (Minnie) stonectr h180 Glendale rd 5508M
Koegler John A jr (Mildred) chauf 1535 Hancock h137 Independence av
Koehler Harry C (Louise) ftr h182 Rhoda 6457W
Koeller Arth F (Henrietta W) barber supplies h99 Albatross rd 0825R
Koelsch Albert baker r35 Ballou
Koelsch Chas J (Yvonne I) grain h35 Ballou
Koelsch John A (Irene K) police h8 Ellis
Koeppen Agnes I Mrs clk 15 Hayward r24 Lunt
Koesters A Frank (Lydia E) ins eng h134 Oxenbridge rd 4170
Koesters Mary M (wid J Anton) r134 Oxenbridge rd
Koffinke Wm (Agnes C) fore h31 Amesbury
Kogoy Irene McK Mrs r72 Garfield
Kogoy Mary M maid 284 Adams
Kogoy Pauline T r46 Endicott
Kogoy Peter P eng h46 Endicott
Kohe Rosa maid 114 Whitwell r372 Granite
Kohl Wm B (Vivian F) ins agt h30 Hillside av 4057
Kohler Karl baker 1455 Hancock r at Som
Kohonen Henry (Mary) lab h75 Albertina
Koivisto John lab r355 Water
Koivumaki Emil atdt r30 Copeland
Kolapakka Vivian maid 63 Glendale rd
Kolb Louise S sten h24 Clive
Koller Dorothy J student ENC r23 E Elm av
Koller Nina M student ENC r23 E Elm av
Kolstad see Colstad
Kolstad Marie C (wid Chas O) h16 Tyler
Kondazion M S r234 Billings rd
Kontio Aili clk r122 Centre
Kontio Anna E student r122 Centre
Kontio Karl quarrymn r122 Centre
Kontio Matti (Anna) driver h122 Centre 4214
Koons Fred C (Mary M) chemist r325 Belmont
Koons Jerry V (Reina L) sec h325 Belmont 8593
Koons Regina r325 Belmont
Koose Geo W (Estella G) supt h2 Warwick 5958W
Koose Sylvia E student r2 Warwick
Kopel Leo pres 1609 Hancock r at Bline
Koritsky Rosamond tchr r4 Lawn av
Kosarick Walter J auto rpg 678 Southern Artery 4100 r at N Weymouth
Koski Aili Mrs clk 15 Copeland r36 Arthur
Koski Albina (wid Michl) dom h70 Suomi rd
Koski Amanda Mrs emp agcy 49 Arthur h do
Koski Eliz V Mrs dom h420 Granite 1532W
Koski Ellen J dom r70 Suomi rd
Koski Esther r22 Buckley
Koski Jack E (Selma M) blksmith h44 Grossman
Koski John (Mary) (22 Buckley) died Nov 27 1933
Koski Lempi M r420 Granite
Koski Lydia r70 Suomi rd
Koski Marie H maid 26 Fairmount way
Koski Mary (wid John) h22 Buckley
Koski Neal L (Lillian K) drftsmn h1 Atherton
Koski Thos (Amanda) stonectr h49 Arthur
Koskinen Kalle J (Fannie A) mtlwkr 23 Greenwood av h53 Quarry
Koss Albert W (Erna J) mtlwkr h77 Edgewater dr 6498M
Kossek Jacob (Stella) riveter h506 South
Kotock David (Ada) tlr h77 Plymouth 8745
Kotzen Gussie clk r359 Water
Kotzen Hyman (Fannie) shoes 43a Franklin h359 Water 5569J
Koumarianos Nick baker 1267 Hancock r at Dor
Koury Geo r26 Germain av
Koury Michl r26 Germain av
Koury Nicholas (Agnes) billiards 71 Sumner and riveter h537 Wash
Koury Peter (Ida) lab h26 Germain av
Koveter Margt B clk Probation Office 8 Coddington r at E Braintree
Kovner Hyman clk r76 Lancaster
Kovner Jos clk r1386 Hancock r76 Lancaster
Kovner Morris (Mary) tlrg 55 Granite 4245J h76 Lancaster
Kraatz Lena L (wid Herman) h60 Robertson 4439W
Krabisch Paul F (Helen R) mach h27 Mt Vernon
Krachler Peter G (Jean) auto mech h102 Faxon rd 1398J
Kracola John J (Nora) lab h10 Seymour
Kraeer Sam M rstr 1615 Hancock 1375 h91 Revere rd 8538J
Kraft Albert J (Alma M) garagemn h169 E Elm av 8995R
Krakoski Stanley (Cath) radio rpr h4 Canton rd Pre 0189
Kramer Max (Mary) tchr h21 Harrington av
Kranefuss Chas H atdt 346 Sea r56 Chickatabot rd
Kranefuss Frank A shpr r56 Chickatabot rd
Kranefuss Leo G (Marie N) mgr h81 Narragansett rd 7756M
Krantz Danl ins agt r1443 Quincy Shore blvd
Krantz Michl (Mary) phys B h1443 Quincy Shore blvd Pre 5357
Krasinski Leon (Ella C) cabtmkr r177 Whitwell
Krasker Abr tchr SJHS r at Waban
Krasner Luther S (Jean) tlr h29 Saville apt 6
Krasner Maurice (Esther) delicatessen 33 Temple Pre 7551 h1417 Quincy Shore blvd 1847M
Krasnigor Esther sten r31 Lowe
Krasnigor Harry (Annie) coppersmith h31 Lowe
Krasnigor John clk r31 Lowe
Kraus Florence G (wid Chas F) h37 Oakland av 0274M
Kraus Marion L clk r37 Oakland av
Krause Fredk H elect r60 Edwin
Krause Herman C (Rose H) chauf h60 Edwin 3555M
Krause Louise E clk r60 Edwin
Krause Wm F (Ethel F) researchmn h53 Sharon rd 9359M
Krauth Frank (Mildred C) h71 Glover av apt 6
Krecik Willy waiter 3 Huntly rd r61 Chestnut
Kreidel Henry J (Gladys M) bkpr h4 Gordon
Kreiman Herbert F (Helene A) shipftr h833 Southern Artery
Kreitman Louis O (Minnie L) toolmkr r18 Wittich pl
Kreitman Louise Mrs h18 Wittich pl
Kresge S B Building No 1 1445-1449 Hancock
Kresge S S Building No 2 1459 Hancock
Kresge S S Co Howard J Crane mgr var 1447 Hancock 4101 and Ernest Reed mgr 1463 Hancock 3019 radio service dept 1459 Hancock R206 Gra 2060
Kretshman Carlisle H r49 Wollaston av
Kretshman Edna C (wid Herbert H) h49 Wollaston av
Kribbs Paul W r215 Adams
Krieger Wm L (Isabelle L) phys 15 Lincoln av h do 6182

Krieter Martha H r112 Beach
Krim Frank J (Lena A) clk h17 Dysart 1827R
Kristiansen Fredk (Greta M) sales h135 Farrington 3003R
Krocker Jos (Alice) pntr h79 Chubbuck
Kroesser Edna M (Dorothy Q Beauty Salon) 4 Maple R2 r18 Thornton
Kroesser Ludwig J (Margt V) mach h18 Thornton 8821
Kroesser Theresa V sten pub schs 52 Coddington r18 Thornton
Krook Ida rstr 384 Granite h do
Krull Julius seamn r30 Town Hill
Kruse Agatha r46 Conant rd
Kubanoff Benny (Freida) real est 492 Hancock h135 Vassall 8438M
Kuhn Ida h46 Conant rd 0347W
Kuhns A Lauretta von G (wid Henry) h135 E Elm av 3966
Kuhns Kenneth H ins r135 E Elm av
Kuhns Ruth H student r135 E Elm av
Kuja John E (Sylvia P) stonectr h45 Grossman
Kujala John died Apr 25 1933
Kujala Lillian r42 West
Kujala Martha J clk 137 Cross r42 West
Kujala Mary (wid John) h42 West
Kujanpaa Aino lab r70 Albertina
Kujanpaa Axel (Lena) lab h70 Albertina
Kujanpaa Edw r70 Albertina
Kujanpas John W stonectr h26 Greystone
Kundsin Edw sales r71 Pratt rd
Kundsin Erna M bkpr h71 Pratt rd 9737W
Kunelius Ida M tel wkr r41 Grossman
Kunelius John (Mary) lab h41 Grossman 8278J
Kunelius Mary (wid John W) r41 Grossman
Kunkel Henry J (Mary W) auto mech h68 Moffat rd
Kunos Geo furrier h73 Herbert rd
Kunz Rudolph mech eng r281 Bellevue rd
Kuoppala Aero (Rose) lab h372 Granite
Kuperman Eliz E sales 1473 Hancock r20 Mass av
Kuperman Frank (Minnie) mason h20 Mass av
Kuperman Jennie sales r20 Mass av
Kuperman Nathan student r20 Mass av
Kuplast Edwin B (Dora) joiner h21 Whiton av
Kurko Caroline (wid John) rstr 675 Hancock h35 Roberts
Kurlansky Harry (Polly) tlrg 16 Chestnut h37 Edwards 0892M
Kurlansky Mary sales 1485 Hancock r27 Sixth av
Kurlansky Philip M student r37 Edwards
Kurlansky Sam I (Fannie) pntr h27 Sixth av 4885R
Kurlansky Sarah sec r37 Edwards
Kurlansky Saul r27 Sixth av
Kurpiewski Roman shipwkr r23 Main
Kurtis see Curtis
Kurtis A Bentley lwyr 1369 Hancock R2 Pre 0896 r140 Main 8590
Kurtis Eli (Lena) gaswelder h140 Main 8590
Kurtis Louis shoewkr r140 Main
Kurtis Max r140 Main
Kurtis Myer I (Shirley) autos h32 Shaw
Kurtis Rose bkpr 1 Chestnut r140 Main
Kurtzman Benj sales r23 Harrington av
Kurtzman Hyman student r23 Harrington av
Kurtzman Isaac (Stella) bottler 23 Harrington av h29 do
Kurtzman Louis (Annie) bottler 23 Harrington av 8326 h do
Kurtzman Sadye tchr Lincoln sch r23 Harrington av
Kurtzman Sam (Bessie) gro 80 Sumner 7462 h134 Main
Kusmin Bernard mgr 1465 Hancock h40 Butler rd apt 21
Kusser Edw (Margt) shoewkr h32 Grossman
Kusser John A shoewkr r32 Grossman
Kusser Steph (Clara E) blksmith h138 Common
Kusser Steph jr r138 Common
Kusser Wm shoewkr r32 Grossman
Kutney Andrew chef 6 Wash r at Dor
Kydd Marjorie W student ENC r23 E Elm av
Kyle Wm J (Ethel E) mgr h22 Glynn ter
Kyle Wm R hlpr 53 Mass av r22 Glynn ter
Kyller Arne I forestry r11 Winthrop pk
Kyller Einer (Miriam) plmbr h589 South
Kyller Jennie (wid Eric A) h11 Winthrop pk
Kyller Wesley E r11 Winthrop pk
Kyllonen Fabian (Olga) stonectr 243 Willard h44 Town Hill
Kyllonen Henry (Ida M) stonectr h8 Isabella
Kyllonen Herman (Hilja) baths 81 Copeland h do
Kyllonen Toivo E (Hannah) bldr h50 Harris 0684J
Kyoperi Esko mach r70 Kent
L & L Service Station (John A Lindfors, John M Leppala) garage 111 Copeland
Laahty Axel (Cath) stonectr h11 Prospect Hill
Laakso Hemmi (Tuiyne) lab h8 Nelson
Laakso Matti (Wilhelmina) mason h135 Brooks av 8010M
Laakso Olga Mrs r49 Copeland
Laaperi Effie clk r15 Nelson
Laaperi John (Rauha) granite 15 Sampo pl h at E Bridgewater
Laaperi Martha E bkpr 15 Sampo pl r at E Bridgewater
Laaperi Serya (wid Adolph) h15 Nelson
Labadie David (Cath T) carp h5 Bay View av 3446W
Labadie Emma M sales r14 St Germain
Labadie Frank (Emma J) clk h14 St Germain 3997M
Labins Benj sales 130 Granite h at Dor
LaBrecque Arth J (Mary A) var 502 Sea 4453 h504 do
LaBrecque Ovide (Olivene) pntg 2 Beacon h do
LaBrecque Philip A rem to N Easton
LaBrecque Richd (Edith) reporter h87 Shed
Labree Chas auto mech 676 Hancock h at E Braintree
Lacalle Manuel (Grace) window drsr h553 Newport av
Lacey Benn auto mech r227 Winthrop
Lacey Earle (A Ethel) carp h136 Rhoda
Lacey Irene Mrs h227 Winthrop
Lacey Lillian E (wid Thos) h148 Monroe rd 3824
Lacey Wm A r227 Winthrop
LaCharity Alfd W (Nellie M) pntr h1100 Sea 5426M
LaCharity Avis M clk r1100 Sea
Lackey John H student ENC r23 E Elm av
Lackie Wm (Jean) elect h56 Spear 1069J
LaConti Ralph barber 389b Hancock h at B
LaCroix Alfd J (Nellie E) sales h100 Upland rd 3366
LaCroix Edwin J meter rdr 1535 Hancock r100 Upland rd
LaCroix Francis sales r100 Upland rd
LaCroix Harold F (Marguerite M) auditor h51 Coddington 3227R
Ladas John L (Margt M) baker h80 Rock Island rd
Ladd Arnold S (Marie C) h134 Sherman 7515R
Ladd F Foster (Donna P) h107 Norfolk 4067W
Ladd Wm A (Mary J) sales 550 Adams h247 Whitwell
Ladder 1 QFD 26 Quincy av
Ladder 2 QFD 111 Beale
Ladder 3 QFD 210 Copeland 6151
Ladder 4 QFD 1082 Sea 8693
Ladder 5 QFD 311 Hancock

NORFOLK SALES & SERVICE CO.
200 HANCOCK STREET QUINCY, MASS
Telephone GRAnite 9300
HENRY A. POMPEO, President and General Manager
AUTHORIZED Ford DEALER

Ladies' Emblem Club BPOE Mrs Minnie W Ahearn sec 57 Ellington rd meet 2d and 4th Wed 1220 Hancock
Ladner Annie nurse r164 Granite
Ladopoulos Alex (Cath) candywkr h4 Main 1858M
LaDuc Richd J died Oct 9 1933
LaDue Frank E (Bertha L) clo h77 Bromfield 5212M
LaDue Kingsbury C clk r77 Bromfield
LaFarge Wm F (Agnes) sales h62 Holyoke
LaFarge Wm F jr r62 Holyoke
LaFavor John N (Janet E) lab h124 Main
LaFavre see LeFebvre
LaFayette Theo E (Grace C F) fore h18 Sunrise rd
LaFayve Wm (Lena) rigger h206 Quincy av
Laffely Wm J (Cecile G) chauf h778 Hancock
LaFleur Almira (wid Napoleon) clk 5 Old Colony av r35 Rawson rd
LaFleur Geo W (Mary R) clk h35 Rawson rd
LaFleur Marie V chf clk 1229 Hancock r164 W Elm av
LaFon A Frank jr hlpr r161 Wilson av
LaFon Arth F (Mary) atdt 15 Hayward h161 Wilson av 1915M
LaFosse Theo A (Eliz A) plmbr h96 Arnold 6042W
LaFoye Walter H (Eliz) sales h1327 Quincy Shore blvd 5662W
LaFrancis Adolph (Alma) carp h190 Fayette
Lagerquist Waldo E (Nellie M) firemn h20 Rose av
Lagerstrom Carl G hlpr r73 Scotch Pond pl
LaGoie Paul E r56 Cornell
Lahage Kalal (Kath) window clnr h900 Southern Artery
LaHarge Geo (Olindy's Recreation) 19 Saville h at Nantasket
Lahey see Leahy
Lahey Alice A clk r91 Curtis av
Lahey Helen C student r212 Whitwell
Lahey Jas A (Grace M) fore h212 Whitwell
Lahey John M (Kath M) driver h91 Curtis av 3636M
Lahey Kath V tel opr r91 Curtis av
Lahey Margt E clk r123 Piermont
Lahey Marguerite C r91 Curtis av
Lahey Wm M (Margt E) laddermn h123 Piermont
Lahey Wm W lab r91 Curtis av
Lahive Ruth E r11 Linden pl
LaHive Augustine B (Ethel) bkbndr r11 Linden pl
Lahonen Wm (Dagmar) h61 Garfield
Lahti Aug (Edith) stonectr h68 Suomi rd
Lahti Velma dom r68 Suomi rd
Lahti Vilma r68 Suomi rd
Lahti Wilba r68 Suomi rd
Laidler Ernest H paymstr r119 Hamilton av
Laidler Wm F (Ingeborg) driver h119 Hamilton av 4599W
Laine see Lane
Laine Arne lab r48 Town Hill
Laine Cornelia dom r47 Arthur
Laine Cunard r47 Arthur
Laine Edith (wid Frank) dry gds 23 Copeland 5825M h25 do
Laine Edith A clk r25 Copeland
Laine Edwin A (Helma) auto mech 23 Greenwood av h10 Grossman
Laine Frank (Mary) lab h47 Arthur
Laine Frank (25 Copeland) died Jan 10 1933
Laine Matti (Erika) baths 48 Town Hill h do
Laing Alex S (Mary C) mgr 680 Hancock h29 Pasonagesset knoll 1401M
Laing Geo (Eliz) sales h112 Franklin av 0214W
Laing Jas B (Agnes) carp h72 Sachem 8945R
Laing Jas B jr student r72 Sachem
Laing John W clk r72 Sachem
Laing Margt A (wid Wm) r99 Upland rd
Laing Mary B violin tchr r72 Sachem
Laing Phyllis E sec 1245 Hancock R9 h at B
Laitine Toivo E clk 1400 Hancock r321 Granite
Laitinen Andrew (Allina) contr h15½ Grossman
Laitinen Earl time kpr r15½ Grossman
Laitinen Toivo (Rose A) carp h21 Town Hill
Lajoie see Lashua
Lajunen Sino (Hulda) lab h72 Albertina
Lajunen Toibo A heater r72 Albertina
Lajunen Waino J heater r72 Albertina
Lake Austen R (Jane T) editor h19 Ridgeway drive 3033W
Lake Ernest H h39 N Central av
Lake Fredk W (Mary F) dentist h135 Billings rd 1867
Lakin Edwin G (Hazel G) chauf h106 Robertson Pre 1259
Lakin Edwin N (Nellie W) ins B h49 Longwood rd
Lakin Geo B gdnr r289 E Squantum
Lakin Harry real est h18 Babcock
Lakin Lizzie A (wid Wilbur F) h106 Robertson Pre 1259
Lakin Ralph W credit mgr 550 Adams r at Braintree
Lakin Sq Branch Library M Louise Dinegan branch librarian 507 Beale
Lakin Wilbur A h10 Curlew rd
Lally Bernard J (Irene) jwlry h20 Fenno apt 2
Lally Esther E mgr 1416a Hancock r at Dor
Lally Frank J student r22 Stevens
Lally John F (Margt A) clk NQ PO h92 Bayfield rd North 6699W
Lally John J (Cath T) clk h39 Birch
Lally Jos clk 1 Chestnut r at Chelsea
Lally Jos F (Lillian) tchr h18 Perkins
Lally Thos F insp h22 Stevens
Lally Thos J clk 99 Beale r22 Stevens
LaLond Eliz M (Mrs Mitchell N) died Feb 6 1933
LaLond Francis clk r20 Raycroft
LaLond Mitchell N barber 565 Wash h20 Raycroft
LaMantia Jos (Salvathresa) (Iron Age Electric Welding Co) 15 First 5258M h do
LaMantia Winifred J r15 First
LaMarine Geo H (Mary D) chauf h602 South
Lamarre Arth L (Clara) sales h778 Hancock
Lamarre Conrad L r778 Hancock
Lamarre Gertrude H student r778 Hancock
Lamb Anthony J (Anna E) h54 Apthorp 5828J
Lamb Arth F sales r155 E Squantum
Lamb Cath B opr r58 Station
Lamb Chas E sales r22 Moffat rd
Lamb Chas R (Cora M) carp h37 Windsor rd
Lamb Ellen M opr r58 Station
Lamb Florence R (wid Jos I) h99 Elmwood av
Lamb Francis J (Cath G) carp h18 Hanna
Lamb Fredk J clk r54 Apthorp
Lamb Grace M tchr Lincoln sch r1 Crescent 5255R
Lamb Henry B (Mary H) pub h44 Warwick 6397M
Lamb Jas F (36 Pratt rd) died Mar 12 1933
Lamb John chauf 83 Penn h at B
Lamb John joiner 94 Densmore r at B
Lamb John T r58 Station
Lamb John T ins agt 1458 Hancock R210 r155 E Squantum
Lamb Jos I (99 Elmwood av) died Jan 16 1934
Lamb Jos P jr eng r36 Pratt rd
Lamb Jos T (Alice) real est h1 Crescent 5225R
Lamb Laura E (wid Thos I) h1 Crescent
Lamb Leo J student r155 E Squantum
Lamb Mary S Mrs r99 Elmwood av
Lamb Patk J (Julia A) eng h155 E Squantum 6158
Lamb Percy driver r36 Pratt rd

Lamb Sophia Mrs h36 Pratt rd
Lamb Thos J (Honora) stonectr h58 Station
Lamb Wm A (Jessie A) jwlr 1592 Hancock Pre 0697 h216 Franklin 6272
Lamb Wm H (Evelyn T) collr r42 Maypole rd
Lambert Frank P student r38 Cherry
Lambert Gerald F sales r38 Cherry
Lambert Gladys M Mrs h58 Cliff
Lambert Henrietta (wid Wm A) h69 Royal
Lambert Lucy B r69 Royal
Lambert Mary A r38 Cherry
Lambert Mary A (36 Harris) died Nov 3 1933
Lambert Nelson F (Mary A) supvr h38 Cherry 6277W
Lambert Nelson F jr sales r38 Cherry
Lambert Ralph G ticket clk 97 Beale r at Norwell
Lambert W Edwin sales r38 Cherry
Lambros Geo K (Bertha G) fruit h186 Billings
Lambros Theo K (Jennie) pdlr h338 E Squantum
Lamere Joel J (Kath H) mgr h63 Cedar 6300R
Lamere Paul P (Dorothea L) jwlr B h43 Robertson 1217J
Lammers Agnes L clk r13 Ballou
Lammers Carl F auto mech 63 Canal r13 Ballou
Lammers John (Olga M) mach h13 Ballou 5044W
Lammi Adolph A (Elina) h1 Brae rd
Lammi Frank H carp h1249 Sea
Lamond Henry (Jane) h180 Marlboro 7509W
Lamond Jos (Eliz) welder h5 Peterson rd
Lamond Robt H sales r180 Marlboro
Lamont Frank H (Mary M) ins h31 Campbell Pre 6043
Lamont Horatio N (Eliz H) lino h10 Willow av
Lampazzi Lawrence (Teresa) lab h240 Wash
Lamphere Carl H (Ida) pntr h179 E Elm av
Lampley Oscar (Helen F) USN h41 Barry
Lamplough Geo L (Jeannette L) oar finisher h12 Tyler
Lamporte Free S sales h195 Upland rd apt 58
Lamrock Geo S clk 18 Chestnut r99 Revere rd
Lamson Leland M gatemn h152 Crescent
Lancaster Anna C (Mrs Manley H) died Aug 5 1933
Lancaster Clara P (wid Frank G) h1369 Hancock R4
Lancaster Jas E clk 744 E Squantum h at Malden
Lancaster Manley H sales 18 Dimmock r92 Alton rd
Lancaster Maude E tchr John Hancock sch
Lancisi Mary A (wid Frank) died Dec 1 1933
Lancy Geo L (Winifred) carp h76 S Walnut
Lancy T Louis watchmkr 66 Federal av r do
Lander Cath hkpr 114 Whitwell r do
Lander Donald J chemist r190 Pine
Lander Eliz (wid Thos W) h190 Pine 8957
Lander Geo M (Eleanor M) fore h19 White 4174J
Lander Ida M (wid John R) r362 Hancock
Lander T Walter musn r190 Pine
Landerholm Philip G (Reta A) dairywkr 50 French h24 Cherry 1857W
Landers Isabella B (wid Jas H) var 144 Dorchester h65 Gladstone
Landes Agnes V r118 Greenleaf
Landess Agnes A (wid Robt A) h28 Lawrence 1789J
Landess Robt H died Jan 25 1934
Landfors Arth A (Ingeborg H) pntr h42 Sterling
Landin Chas A (Emma) city lab h23 Edwards 4897J
Landin David E (186 Brook rd exten) died Oct 3 1933
Landrey Edw H (Helen) pntr h20 Ocean S 0751
Landrey Edw H jr (Emily) mach h68 Aberdeen rd
Landrey Francis P hosemn Eng 2 r20 Ocean S
Landrey Urban mgr 1459 Hancock R206 r at Braintree
Landry Albert J (Eliz M) clk h34 Harris 0684R
Landry Alfd J (Gertrude M) pntr h17 Ashland
Landry Alfd J (Alice) shoewkr h27 Barry
Landry Chas (Mary J) carp r20 Glynn ter
Landry Chas E clk r138 Common
Landry Chas H clk r108 California av
Landry Fred sales r296 Quincy av
Landry Israel (Marie) h138 Common 2635M
Landry John S r15 Wibird
Landry Jos R (Philomina M) derrickmn 309 Willard h108 California av 2784W
Landry Jules F (Mae E) chauf h79 W Squantum
Landry Mary A (wid Henry) h77 Cleverly ct
Landry Myrtle B (wid Henry J) h23 Warwick 6538R
Landry Stanley J (Annie) shoewkr h15 Wibird 6707W
Landry Yvonne bkpr r138 Common
Landstrom Waldo E (Mildred J) clk r53 Bryant av
Landy Edw tchr NQHS r at Dor
Lane see Laine
Lane Alex (Annie E) carp h154 Granite
Lane Alice E V (wid Thos J) died Feb 12 1933
Lane Arth C clk h250 Fayette 5012W
Lane Danl F laddermn Ladder 1 r19 Hopedale 2734
Lane Edw F (Nellie) chauf Ladder 3 h452 Quarry 7294W
Lane Francis E drftsmn r49 Edison pk
Lane Frank C (Gertrude K) mgr h1321 Quincy Shore blvd 9473M
Lane Fredk (Gertrude L) mldr h55 Davis
Lane Fredk A driver r154 Granite
Lane Fredk F (Addie L) eng h12 Peirce 2853J
Lane Geo H (Helen) atdt 84 Quincy av h33 Elm
Lane Geo W jwlr 658 Hancock h at Braintree
Lane Georgianna C tchr 1102 Hancock r174 Presidents la
Lane Herbert M (Margt E) eng h20 Arnold 5489J
Lane Herva L clk r12 Peirce
Lane Howard M rem to Weymouth
Lane Jas B clk r154 Granite
Lane Jas E clk r61 Ferndale rd
Lane Jas W (Helen T) eng h61 Ferndale rd 6219R
Lane John H (Ellen M) eng h49 Edison pk
Lane John J (Lillian) mtlwkr h24 Rustic pl
Lane John M (Helen A) cash h4 Hamden cir 3081R
Lane John T real est 1400 Hancock R82 Gra 7146 r12 Upland rd Pre 1724
Lane Jos A laddermn Ladder 2 h19 Hopedale 2734R
Lane Margt E clk r19 Hopedale
Lane Marjorie E r37 Algonquin rd
Lane Mary G r19 Hopedale
Lane Mary W (wid Danl) h12 Upland rd 1724
Lane Myron N (Mary B) lwyr 80a Beale 0040 h189 Everett apt 9 Gra 1747J
Lane Nellie h16 Ruggles
Lane Percy N (H Pearl) buyer h14 Buckingham 7045
Lane Percy N editor r363 Water
Lane Richd (Ellen V) mgr h14 Cranch 0961W
Lane Sarah E (wid S Cushing) h174 Presidents la 4754J
Lane Thos N (Minnie A) treas B h126 Brook 1760
Lane Walter D cotton waste r62 Gould
Lane Walter H elect r49 Edison pk
Lane Wm (Margt C) lab h39 S Walnut
Lane Wm A (Annie E) elect h37 Algonquin 8909J
Lane Wm H (Florence I) auto mech h63 Allerton
Lane Winifred Mrs h139 Wash
Laneau Charlotte M student r48 Edison
Lanergan John F (Gertrude A) dep collr h49 Ferndale rd 6343W
Lanfair Louise M (wid Fred) matron 1515 Hancock h40 Chestnut
Lang Chas M eng h237 Hollis av 4671M
Lang Francis W (Sadie) mtlwkr h15 Glynn ter
Lang Lawrence A (Helen K) supt h29 Shirley 2267
Lang Mary J r200 Presidents la apt 1
Lange Adolph T (Emogene C) clk h129 E Squantum 9651R
Lange Wm A (Emmy) chef 3 Huntly rd r39 Russell pk
Langelier Girard (Mary J) elect h53 White 8378R
Langelier Henry J (Eliz B) hatter h34 Oval rd 2688W
Langelier Lewis F R (Alice J) pub h16 Lunt 0281W
Langelier Muriel physical instr r16 Lunt
Langelier Remi A (Blanche V) archt h80 Robertson 0966R
Langenfeldt Andrew awning wkr 61 Hancock r at Dor
Langer Eric M (Margt E) auto rpr (Camb) h88 Hamilton av 7511J
Langer Kurt auto mech r88 Hamilton av
Langhorne Bessie J sten h61 Quincy 3776R

Langi Anthony (Theresa) lab h114 Liberty
Langi Paul r114 Liberty
Langill Harold clk r57 Conant rd
Langille Jas A (Clara) mgr h96 Alstead 9409M
Langille Jean (wid Wm) r185 Arlington
Langk Wm F (Julia C) chauf h61 Faxon rd
Langley Geo J mach h123 Hamden cir
Langley Margt M (Mrs Geo J) died Sept 28 1932
Langlois Frances clk 18 Chestnut r at Mattapan
Langton Alice J clk 653 Hancock r50 Stewart
Langton Edw C (Helen F) fruit 17 Edwards h do
Langton Ernest H (Mildred E) timekpr h3 Vine av
Langton Ernest P (Alice E) carrier 2 Wash h50 Stewart 6307R
Langton Jas A (Ellen J) prntr h101 E Squantum
Langton Louis P (Virginia P) shipwkr h66 Germain av
Langton Louise student r50 Stewart
Langton Mildred V r101 E Squantum
Langton Wm E (Laura B) confr h53 Pope 4865R
Lanigan Jas W (Mary E) sales h98 Highland av
Lanius Narcis R (Daisey B) dredge capt h64 Young
Lanius Richd I clk r64 Young
Lannigan Thos A mgr 7 Granite r at B
Lanpher Wilson R student ENC r23 E Elm av
Lantery Earl H hlpr r60 Cummings av
Lantery Frank B (Lena I) mach h60 Cummings av 0117J
Lantery Frank B jr sales 50 French r60 Cummings av
Lantery Raymond G atdt r60 Cummings av
Lantz Doris clk r52 Euclid av
Lantz Henry H hlpr r52 Euclid av
Lantz Priscilla tchr QHS r at S Weymouth
Lantz Selma T (wid Aug L) h52 Euclid av 3349J
Lantz Silas L pntr r46 Wayland 4644W
Lapham Adeline J (wid Wm C) h242 Sanford 0622W
Lapham Marcia A bkpr r242 Safford
LaPlante Guy U (Helen C) adv h281 Elmwood av 3650
Lappalainen Herman (Hilda) carp h12 Grossman
Laprise Alphonse (Cath) h17 Des Moines rd
Laracy Edw P (Edna M) cond h14 Russell apt 23
LaRiviere Geo M (Hiliari) clk h270 Farrington
Larkin Annie E (wid Richd J) h929 Hancock 3507R
Larkin Constance P nurse 114 Whitwell r144 do
Larkin Danl (Mary) newspapermn h73 Conant rd
Larkin Edw D (Mary E) clk h87 Merrymount rd 1114J
Larkin Frank J (Margt J) sales h103 E Squantum
Larkin Gertrude W sec r929 Hancock
Larkin Kath T tchr Danl Webster sch r929 Hancock 3507R
Larkin Mary E (wid John T) died July 24 1933
Larkin Patk J h143 E Elm av
Larkin Richd J (Alice M) dentist 1245 Hancock R17 Gra 2777 h1337 Quincy Shore blvd 2918M
Larkin Thos J (Marie W) h57 Squanto rd Pre 0263
Larkin Wm M M (Helen) opr h144 Safford
LaRocca John (Hilda) cotton waste h184 Marlboro 6416
LaRochelle Alfd J (Rose M) ironwkr h7 Atherton 1480M
LaRosa Frank (Filomena) lab 104 Peen h118 Liberty
LaRosa Frank (Rosa) lab h135 Newport av
LaRosa Jos (Mary) blksmith h41 Columbia
LaRose Eugenie E (wid Louis F) clk r58 Phillips
Larsen Arth W (M Margt) pntr h40 Delano av
Larsen Gustave H (Esther E) carp h18 Roselin av
Larsen Lars (Alice L) steward h55 Colby rd
Larsen Ralph R (Muriel C) publicity director h94 Dixwell av 2465W
Larsen Sophus L (Agnes C) eng h8 Sunnyside rd 7892J
Larsen Trygve M (Signe E) rigger h26 Carlson
Larson Alton J diewkr r770 Hancock
Larson Arth F elect h37 Cherry
Larson Aug (Marie E) lab h109 Garfield
Larson Axel E died Jan 11 1933
Larson Bengt H (Eliz) sea capt h93 Russell 8598W
Larson Berthel M rprmn r96 Hamden cir
Larson Carl r407 Palmer
Larson Carl O (Eleanor M) fore 254 Wash h Franklin
Larson Chas P (Hilda C) carp h171 Whitwell
Larson Charlotte (wid Lars) h7 Gothland
Larson Christian (Inga) mach h10 Sumner
Larson Clarence D elect 11 Granite r171 Whitwell
Larson Edwin L opr r65 Smith
Larson Edwin S carp r33 Grossman
Larson Ernest pntr r56 Smith
Larson Ernest O (Irma) diewkr h174 Granite 9773M
Larson Esther M student ENC r33 Bass
Larson Hannah (wid Frank) r16 Lee
Larson Harold supt 22 Fayette r at Weymouth
Larson Harold L (Ethel D) clk h25 Station
Larson Harry N prntr r127 Dorchester
Larson Helen M r96 Hamden cir
Larson Helene C (wid Carl G) h21 Phillips 4669J
Larson Herman eng 41 Wharf h at Dor
Larson Hilding W (Esther M) lab h99 Intervale
Larson Holgar J plmbr r171 Whitwell
Larson Irene H clk 1463 Hancock r at Weymouth
Larson John O (Minnie S) diewkr h770 Hancock 1013J
Larson Julia E lino 15 Temple r65 Smith
Larson Julia M (wid John L) h20 Stevens 2107W
Larson L John died Feb 2 1933
Larson Maria K (wid L John) r103 Whitwell
Larson Martin N (Ellen G) mach h96 Hamden cir
Larson Mary C (wid John) h65 Smith 4381W
Larson Ring boxer r29 Nelson
Larson Ruth V r21 Phillips
Larson Victor F carp r58 Weston av
Larson Wilbur R chf petty officer Naval Base Victory rd h174 Harvard
Larson Wm E r96 Hamden cir
Larsson Greta Mrs masseuse r26 Francis av 5313
Larsson Gustaf masseur r26 Francis av
LaRue Louis O (Mabel F) prntr h63 Crosby
LaSalle Albert collr 1550 Hancock r at Forest Hills
Laschkowsky Edw C (Marion) pntr h186 E Howard
Laschkowsky Marion Mrs ldgh 186 E Howard h do
Lash Albert L (Arlene F) com trav h3 Bay Side rd 8343W
Lash Alice (wid John L) h486 Beale 5517W
Lash Beatrice E r486 Beale
Lash John B chauf r486 Beale
Lashua Anthony O (Helen L) chauf r33 Hamilton
Lassen Jens P (Gladys M) clk h30 Acton 7970
Last Rudolph (407 Palmer) died Feb 11 1933
LaStella Chain Stores Inc Erasimo Capobianco mgr gros 47 Franklin
Lastra Adolph lab r59b Garfield
Lastra Esperanza clk r59b Garfield
Lastra Manuel (Elena) stonectr h58b Garfield
Lastra Raymond hlpr r59b Garfield
Latak Jos T (Anna) joiner h54 Germain av
Latham see Letham
Latham Irving F (Anna) janitor 20 Fenno h80 Lawn av 5428J
Latham Percy (Margt A) hlpr 75 Adams h35 Gannett rd
Lathers Union No 96 Ernest Lord fin sec meet on call Union Hall 4 Maple
Latini Louis (Josephine) shoewkr h34 Jackson
Latini Mary r34 Jackson
Latora Caloggero (Antornetta) coppersmith h129 S Walnut
Latora Salvatore clk r129 S Walnut
LaTour Esther r28 Vassall
LaTour John A (Maud L) clk h28 Vassall 7840W
Laubrich Julius E J (Lena) clk r86 Kemper
Laughlin Eliz (wid Park) r79 Fenno
Laughton Adelaide J (wid Albertus I) h234 Everett 5815W
Laukkanen Olli (Helen) pntr h2 Furnace av
Laurence Louis A (Florence) detective h66 Bayfield rd South 5217J
Laureti Earle r363 Southern Artery
Laureti Giustino (Amerino) bldr h363 Southern Artery

NATIONAL
MOUNT WOLLASTON BANK
Established 1853
SAVINGS DEPT. SAFE DEPOSIT VAULTS

Lauriat Louis E (Lillian F) sales h37 Exeter
Lauzon Albert G died Jan 19 1933
Lauzon Eldon A pntr h166 South
Laughlin Kath A h12 Muirhead apt 3
Lauzon Gilbert A r158 Independence av
Lauzon Grace B (wid Albert G) h158 Independence av
Lauzon Hazel L cash 18 Chestnut r158 Independence av
LaVangie Jos H (Marie E) plstr h162 Palmer
LaVangie Marie E Mrs seam 1446 Hancock h162 Palmer
Lavasso Jos (Angelina) lab r28 Union
Lavelle Anastasia (wid Henry) h21 Woodbine 1177
Lavelle Gertrude J r21 Woodbine
Lavelle Henry G (Isabell E) contr 150 Samoset av h do Pre 2018
LaVelle Geo fore h55 Hancock 8789J
Laverty Danl (Margt) fore h774 Hancock 1013R
Laverty Eileen M clk 2 Weston av r774 Hancock
Laverty Eileen W sten r221 Billings rd
Laverty Eleanor (wid Wm) h221 Billings rd 1750M
Laverty John F shipftr r774 Hancock
Lavery Arth L (Mary C) capt USA h136 Albatross rd Gra 0207M
Lavoie Blanche M shoewkr r27 Barry
Lavoie Josephine M (wid Richd) h27 Barry 5792M
Law Herbert (Lillian R) welder h3 Whiton av
Lawler see Lawlor
Lawler Francis A (Ellen A) engr h81 Glover av 3764
Lawler Frank E (Gladys A) litho r61 Glover av
Lawless Frank J (Clara M) hlpr h20 Gay
Lawley F D Inc Fredk D Lawley pres-treas Geo F Lawley 2d clk boat bldrs rear 45 Palmer 6430
Lawley Fredk D (Minnie C) pres-treas rear 45 Palmer h at Braintree
Lawley Geo F 2d (Emily J) cash rear 45 Palmer h46 Hodgkinson 6867
Lawlor see Lawler
Lawlor Augustus A (Josephine A) sales h29 Cliff 4187R
Lawlor Augustus A jr fore r29 Cliff
Lawlor Jos D cabt mkr r29 Cliff
Lawlor Mary F hrdrsr h23 Victory av
Lawlor Sarah (wid Wm J) r168 Marlboro
Lawman Esther (wid Edw) r217 Franklin
Lawrence see Laurence
Lawrence Antonio N (Pompea) (Lawrence Pharmacy) h82 Verchild 7920M
Lawrence Arth B atdt r181 Taylor
Lawrence Carl B (Aline D) acct h181 Taylor
Lawrence Chas E (Minnie M) sales h78 French
Lawrence Chester C student r181 Taylor
Lawrence Clifford E (Cath) industrial consultant h28 Gilmore 0035M
Lawrence Eliz student r21 Chickatabot rd
Lawrence Geo E (Cath B) coml photo B h21 Chickatabot rd 6273
Lawrence Harry A (Mildred) artist h238 Elmwood av 0718
Lawrence Maurice B (Anastasia M) clk h9 Hovey
Lawrence May C (wid J Henry) r145 Billings rd
Lawrence Pharmacy (Antonio N Lawrence) 35 Franklin 3380
Lawrence Stanley D (Frances H) sales h89 Putnam 3700M
Lawrence Wm E (Estelle) archt h83 Thornton 8993W
Lawrence Wm R (Bernice D) sales h22 Thornton 8763M
Lawson Arth L (L Jean) electro h358 Rock Island rd
Lawson Bennett O (Grace E) watchmkr h30 Cushing 1426W
Lawson Bertha E Mrs r82 Russell
Lawson Esther student r33 Bass
Lawson Ethel M (wid Frank E) h222 Newbury av
Lawson Frank E (31 Vane) died Dec 17 1932
Lawson Hannah (wid Frank) r16 Lee
Lawson Hulda A (wid Aug) r10 Estabrook rd
Lawson Jas F (Mary E) meatctr h114 Hollis av 1187M
Lawson Peter C sales 1556 Hancock h44 Hamden cir
Lawson Peter C jr (Kathleen) sales h44 Hamden cir
Lawson Wm H (Grace I) sales h365 Newport av
Lawton Albert W (Christina A) fore h57 Samoset av 2305R
Lawton Cath L sten r164 Davis
Lawton Irene M r37 Estabrook rd
Lawton Jas F (Margt A) paper ruler h37 Estabrook rd
Lawton John J (Annie V) sales h164 Davis
Lawton John J jr clk r164 Davis
Lawton John R (Christine L) woodwkr r12 Dunns Hill rd
Lawton Lewis H (Marion H) civ eng h155 Billings rd
Lawton M Virginia clk r164 Davis
Lawton Perry civ eng and surveyor 1245 Hancock R4 h32 Grand View av 2816J
Lawton Vincent J (Hilda S) elect h616 Adams 0508
Layton Edna D lndywkr 63 Beale r44 Woodbine
Lazzaro John B sales r139 Hollis av
Lazzaro Jos (Mary J) h139 Hollis av 1562W
Lazzaro Jos L fruit 76 Billings rd 9571 r139 Hollis av
Lea Florence (wid Jas H) h14 Holmes
Lea Jas H (14 Holmes) died Oct 27 1933
Lea Wm J (Jane A) fore 15 Hayward h9 Peirce
Leach Allen L (Frances B) sales h52 S Central av
Leach Everett P (Jennie B) teller h54 Hovey 5656W
Leach Fredk H (Sophia M) mason h10 Abbey rd
Leach Harriet Mrs h67 Old Colony av
Leach Paul F h71 Marlboro apt 16
Leach Walter W (Gladys L) galvanizer h74 Taylor
Leadbetter Ruth N Mrs h46 Spear 2294R
Leadbetter Wendell mgr 74 Wash h at Braintree
Leader Chas A jr (Geraldine N) sales h269 Fayette
League Ethel B (wid Howard B) h60 Palmer 2255R
Leah Harriet maid 129 Grand View av
Leahy see Lahey
Leahy Anna M sten r27 Bradford
Leahy Anne L (wid Wm E) r36 Spear
Leahy Eliz (wid Dennis) (Quincy Adams Polishing Co) 66 Brook rd h27 Bradford 2052W
Leahy Eliz M r27 Bradford
Leary Ellen T r27 Bradford
Leahy Frank J (Genevieve C) lwyr 665 Hancock R3 h201 Marlboro Pre 1603
Leahy Gerald (Josephine) chauf h12 Ebbett
Leahy John A fore 66 Brook rd r27 Bradford
Leahy John F (Lydia S) meatctr h24 Gladstone
Leahy Kath E clk 954 Hancock r36 Spear
Leahy Mary G tchr r21 Berlin
Leahy May M r36 Spear
Leahy Philip P (Annie F) h432 Wash 4403
Leahy Wm F (Gertrude M) servicemn 51 Saville row h47 Lawn av
Leahy Wm J mason r432 Wash
Leake Clifton S collections 1400 Hancock R81 Pre 1276 r122 Greene
Leake John S (Kathryn A) sales h122 Greene 4895M
Leaman Wm R (Julia E) carp h13 Chesley rd 2518M
Leamer Eliz (wid John) r2 Glenwood way
Leamy Julia A mgr 1237 Hancock h59 Greenleaf apt 8 Gra 6329M
Leander Carl H (Alice C) chemist r145 Cranch
Leander Hilda C (wid Chas P) h145 Whitwell 3917J

Leander Roy W student r145 Whitwell
Lear Evelyn A r235 Southern Artery
Lear Inez B (wid Milton) clk 130 Granite r10 Chester
Lear Ruth F r235 Southern Artery
Lear Ruth V Mrs solr h235 Southern Artery
Lear Wm H (Ruth V) mgr h235 Southern Artery
Learned Bertha E r365 Manet av
Learoyd Cara F (wid Philip C) bkpr r8 Hamilton
Learoyd Phillip A clk r8 Hamilton
Leary Anne F nurse 10 Dublin h do 4162
Leary Arth A mus tchr 49 E Squantum r do
Leary Arth E (Helen A) mgr 678 Hancock h100 Shirley 3977R
Leary Arth P (Kath F M) clk r43 Grove
Leary Cornelius J plmbr h26 Hunt 4809J
Leary Edw clk r42 Webster
Leary Esther S Mrs clk 1535 Hancock R20 r at Braintree
Leary Ethel G Mrs rem to Medford
Leary Geo M sec r58 Moffat rd
Leary Jas elect r5 Railway
Leary Jas E (192 South) died July 17 1933
Leary Jeremiah J (Ellen) firemn h10 Dublin 4162
Leary John mach h42 Webster
Leary John J (Cath) chef h49 E Squantum 0029M
Leary John J (Gertrude) fore h132 Faxon rd 6750J
Leary John J (Helen C) pntr h222 Holbrook rd 6126W
Leary John V (Kath S) sales h110 Wilson av 5813
Leary Jos B (Ida) lndymn h6 Hull
Leary Margt A (wid Thos) h150 Hancock
Leary Margt V sales r10 Dublin
Leary Mary r42 Webster
Leary Mary H rem to Dor
Leary Mary J fore r150 Hancock
Leary Mary J (wid Patk) (169 Arlington) died May 29 1933
Leary Mary R Mrs tel opr r58 Moffat rd
Leary Nora M r26 Hunt
Leary Rose (wid Timothy) h45 Hall pl
Leary Timothy died Feb 17 1933
Leary Timothy T (Julia B) chef h45a Mill
Leasure Josephine M student ENC r85 Willow av
Leatherbee Willard L (Adelaide L) mgr h150 Connell 6351
Leavens Wm R (Kath L) supt h1238 Sea
Leaver Jos J (Mary A) elect h28 Silver
Leavitt Addie P (wid John E) h77 S Central av 3172J
Leavitt Arlene E student ENC r23 E Elm av
Leavitt Arth W (Margt E) acct h126 Piermont 7589M
Leavitt Bethan A tchr r17 Ocean
Leavitt Burton sales 77 Granite h at Braintree
Leavitt Celia O bkpr r113 Rawson rd
Leavitt Chas A (Minnie B) lea wkr h16 Piper
Leavitt Chas F (Eunice) lab r89 Willard
Leavitt Chas W (Mary A) clk h143 Harvard 3189J
Leavitt Curtis G tel eng r396 Highland av 2444
Leavitt Elvil E (wid Louis L) h69 Upland rd 6765W
Leavitt Frank A mason r81 Willard
Leavitt Frank P (Estelle A) bakery 237 Atlantic 0955 h17 Ocean 3405M
Leavitt Frank P jr sales r17 Ocean
Leavitt Frank S (Mabel E) opr 954 Hancock h81 Willard 2369W
Leavitt Geo A (Sarah E) blksmith h89 Willard 0303W
Leavitt Herbert F h415 Sea
Leavitt Kenneth finisher r69 Upland rd
Leavitt Laura A Mrs r228 Grove
Leavitt Lester waiter 1615 Hancock r1079 do
Leavitt Marshall W (Bertha J) mgr h94 Faxon rd 8843R
Leavitt Mary L (wid Alfd M) h35 Summit av
Leavitt Ralph P (Madeline M) credit mgr h108 Hobart 9468R
Leavitt Ray M (Ray's Tire and Battery Service) 62 Woodbine r94 Faxon rd
Leavitt Ruth H tchr NQHS r69 Upland rd 6765W
Leavitt Sam W (Nellie L) sales h113 Rawson rd 3404R
Leavitt Susan D (wid Edgar C) h396 Highland av
Leavitt Thos J (Edith M) carrier 90 Beale h76 Old Colony av
Leavitt Walter R r81 Willard
Leavitt Wm W (Marguerite E) com trav h228 Grove wd 5 Gra 3894W
LeBeau Eug O (Elsie M) dist mgr h131 Davis
LeBeyo Harry (Helen G) fore h7 Canton rd 7808W
LeBlanc Emma (wid Eug D) h143 Newbury av 6908W
LeBlanc Genevieve E clk r143 Newbury av
LeBlanc Jas P (Irene M) jwlr mfg B h117 Fayette
LeBlanc Jos J (Evangeline) carp h49 Pope
LeBlanc Marion L drsmkr 143 Newbury av h do 6908W
LeBlanc Rosalind M hrdrsr r78 Ballou
LeBlanc Simon L (Eliz M) tires 81 School h31 Lurton
LeBlanc Wm G (Mary C) clk h121 Safford
LeCain Geo H eng r4 Rock Island rd
LeCain Jas M (Geneva) tchr QHS h22 Mears av 2892R
LeCain Milledge (Lottie M) hdw 1153 Sea h4 Rock Island rd 3692
Lechthaler Fred C (Florence G) sales h256 S Central av 2185M
LeClair Arth F clk r170 Copeland
LeClair Henry G (Aldea M) druggist h22 Rogers
LeClair J Wm (Dora L) adjt h39 Whiton av
LeClair Jos crane opr 600 Southern Artery r585 Wash
LeClair Kenneth G clk h50 Furnace Brook pkway
LeClair Leon L (Mary) clk 15 Hayward h147 Pine 6576M
LeClair Leon L jr r147 Pine
LeClair Omer G stonectr r170 Copeland
LeClair Sarah (wid Chas D) h170 Copeland 4894W
LeClair Wilbert F clk 37 Billings rd r147 Pine
LeCount Albert S (Mary G) (N M LeCount & Son) h7 Bent ter 1941J
LeCount H Pierre drftsmn h192 Belmont 6641R
LeCount N M & Son (Nicholas M and Albert S) granite 61 Brooks av
LeCount Nicholas M (Mary J) (N M LeCount & Son) h249 Presidents la 8544
Lecuyer Irene O sales 1495 Hancock r41 Williams
Leddy Bernard (Cath) eng h166 South
Leddy Bernard P (Mary D) elect r14 Grafton
Leddy Mary bkpr 76 Independence av r166 South
Ledlie Jas A (Agnes K) service mgr h102 Montclair av
Ledoux Ernest (Louise) actor h176 N Central av
LeDuc Richd J (Mary J) mech eng 15 Hayward h134 Farrington
LeDuc Richd J jr eng r134 Farrington
Ledwell Marie F clk 49a Billings rd r at Rockland
Lee Albert baker 1455 Hancock r at Mattapan
Lee Ama K (wid Chas G) h71 Lincoln av 4075
Lee Carter tchr QHS r56 Merrymount rd 2681W
Lee Chin lndy 186 W Squantum h do
Lee Cora F (wid H Decker) nurse B r42 Fensmere av
Lee Emma D (wid Wm) h29 Thompson 2425W
Lee Florence L H rem to B
Lee Francis E (Lillian L) carp r2 Thompson

Lee Geo H (Olta M) mason h63 Murdock av
Lee Helen h71 Shedd
Lee Hilda Mrs toilet gds 37 Woodward av r do Pre 2331
Lee Hilda S mgr 1479 Hancock R5 h195 Upland rd apt 11 Gra 4039M
Lee Howard L (Anna I) rem to B
Lee J Frank (Mary E) lather h93 Stedman
Lee Jeanette F r42 Fensmere av
Lee Jim lndy 129 Billings rd h do
Lee John lndy 146 Franklin r do
Lee John J (Josephine M) coppersmith h21 Arnold
Lee John P (Adrienne) elect r21 Arnold
Lee Jos N (Eliz M) opr 954 Hancock h39 Garfield
Lee Nelson atdt 56 Federal av r at Scituate
Lee Quong Sing (Chin Shee) lndy 227 Granite h229 do
Lee Sam furn 2 Miller r10 Salem
Lee Sam lndy 30 School h do
Lee Sang lndy 72a Billings rd h do
Lee Sang lndy 6 Elm av r do
Lee Sawyer G (Nan K) sales h15 Longwood rd 6484R
Lee Selena A (wid Oscar D) r28 Vassall
Lee Walter (Florence) shipftr h19 Sixth av 7522M
Lee Wm clk r39 Garfield
Lee Wm housemn 114 Whitwell r29 Thompson
Lee Wm H (Clara E) ironwkr h1159 Hancock apt 8
Lee Wm J (Mary G) clk 2 Wash h40 Cushing 2458J
Leeco Harold F (Christine M) pntr h58 Woodbine apt 8
Leeco John L (Margt A) rem to E Braintree
Leeman Karl (Lydia K) shipwkr h28 Smith
Leeman Melvin A (Helen C) elev constructor h17 White
Leeman Wm B (Ethel) mgr 45 Safford h53 Dale av
Lees Coniston sten 285 Hancock r21 Hamilton
Lees Frank chemist 44 North h at Belmont
Leeser Wm S (Lydia J) porter h9 Vassall
Leet Harry J student r92 Lenox
Leet Henry L (Mary E) watchmn h92 Lenox
LeFebvre see LaFavre
LeFebvre Paul E (Ethel G) sales h111 Cranch
Leggat Alice M tchr r300 Manet av
Leggat Harrie D (Myrtle) shpr h34 Turner
Leggat Hugh C (Edith M) pastor Hough's Neck Cong Ch h300 Manet av 2668
Leggat John K clk 1095 Sea r300 Manet av
Leggat Robt S student r310 Manet av
Leggat Roger lndywkr 43 Fayette r84 Farrington
Legge Chas A F (Emma G) electro h60 Sagamore av 3542W
Legge Frank P (Emily S) driver r60 Sagamore av
Legge Robt L (Margt J) car tester h4 Sterling
Leggett Robt J (Ruth) ins h47 Elliot av 0044W
LeGro A Lyle (Romaine G) mgr 1473 Hancock h60 Dysart
Lehage see Lahage
Lehage Simon M (Sadie M) gro 518 Wash h520 do 5270
Lehmann Bruno (Lena) barber h18 Kittredge av 4114
Lehmann Mary A (wid Richd G) r14 Glenwood way
Lehti John A (Fannie N) shipftr h8 Silver
Lehti Victor I (Selma) stonectr h42 Mt Vernon
Lehtinen Albion (Lempi) mach h25 Grossman 7737M
Lehtinen Allen (Martha) opr h23 Nelson
Lehto Arvo J (Olga A) granite polisher h34 Mt Vernon
Lehto C Walter hlpr r9 Kidder
Lehto Carl (Hilma) pntr h9 Kidder
Lehto Geo W r71 Garfield
Lehto John E carp r926 Sea
Lehto Lempi (wid Andrew) h71 Garfield 9657M
Lehto Tyko F hlpr 248 Arlington r9 Kidder
Lehto Wm S carp r926 Sea
Lehtonen Arvo (Matilda) ironwkr h35 Copeland
Lehtonen Elsie M compt r35 Copeland
Leif Peter V (Ruth M) carp h73 Albertina
Leigh Jos L (Ethel T) asst mgr h33 Estabrook rd 0770R
Leighter Leonard C (Sarah K) adv mgr 15 Hayward h at Brockton
Leighton Bertha shoewkr h16 Kendall
Leighton Guy R (Mabel Z) mgr h33 Ferndale rd 6065W
Leighton Harriett E (wid Scott K) h100 Wash apt 15
Leighton Helen L tchr QPJHS r100 Wash apt 15 Gra 8805
Leighton Levi (Beatrice E) carp h57 Kent
Leighton Sam J (Frances G) atdt 100 Hancock h90 Safford
Leines J Ellsworth apron supplies 100 Quincy av Pre 5000 r at Dor
Leino Edw J (Ethel) h57 Arthur
Leino Kaarin E clk 100 Quincy av r57 Arthur
Leino Oscar A baker 390 Water r57 Arthur
Leino Wm elect r57 Arthur
Leitch Dugald C (Ruth E) sta eng h73 White 8572W
Leith Robt S r43 Billings
Leith Sam (Mary) pntr h43 Billings 0406R
Leith Wm clk r43 Billings
Lekberg Gustaf E (Alice M) carp h10 Rockview rd
LeLacheur Guild A driver 740 Wash h at Mattapan
Leland Fredk P (Emma J) clk h17 Winslow rd 6842R
Leland John S (Elsie M) fore h37 Sharon rd
Leland Marion E r17 Winslow rd
Lemay Albert (Agnes) lab h60 Winter
Lemay Dana E r126 School
Lemay Dona P (Edith M) stmftr h126 School
Lemay Francis H r280 Fayette
Lemay Henry W (Anna E) sales h280 Fayette 6294W
Lemay Margt r126 School
LeMay Melvin F (Ethel M) driver 56 Federal av h4 Lawn av
Lemco Shoe Co Benj Miller mgr 1487 Hancock 6429J
Lemieux Arth mach r270 Newbury av
Lemieux Clifford A (Nora J) h59a Adams
Lemieux Ernest J (Annie) sales h383 Water
Lemieux Frank T (Julia E) sales 216 Wash h14 Bates av
Lemieux Geo F hlpr r383 Water
Lemieux Geo J garage r270 Newbury av
Lemieux Helen F Mrs r14 Dublin
Lemieux Henry awning mkr r270 Newbury av
Lemieux Jos A (Gertrude M) mach h209 Newbury av
Lemieux Mary (wid Geo N) h270 Newbury av 9147J
Lemieux Oscar J (Germaine) opr h27 Whiton av 8137M
Lemieux Sophia r301 Willard
Lemieux Telesphore lab r104 Penn
Lemieux Vallaire lab h301 Willard
Lemieux Wm F (Dorothy A) chauf h19 Nelson
Lemoir Lucy (wid Louis) r273 Newport av
Lemon Arth (Margt) buffer h9 Medway
Lemon Edw H chauf r7 Crosby
Lemon Ralph C rubberwkr r7 Crosby
Lemon Willard (Eugenia E) gro 349 Newport av 3643 h179 Norfolk
LeMott Walter (Genevieve M) telwkr h20 Summer 5471
Lendman Philip (Ethel M) broker B r64 Grand View av
Lennerton John M janitor 656 Hancock apt 1 h do
Lennon Edw Q (Margt) carp h458 Granite
Lennon Jas E capt r201 Pine
Lennon Jas H mach r24 Saville av
Lennon Margt E (wid Danl) h201 Pine 3580W
Lennon Mildred L clk 1441 Hancock r at E Milton
Lennon Nettie (wid Jas) h17 Quincy av
Lennon Sam M auto mech 1125 Hancock r at E Braintree
Lennon Thos L (Gertrude) drftsmn h25 Arnold rd
Lennon Walter D (Grace E) sales 50 French r201 Pine
Lenz John J (Alice H) rem to Som
Leon Florence sten h14 Russell apt 35
Leonard A Thornton (Clara P) clk r18 Flynt
Leonard Allan G (Marion E) driver 75 Adams r85 N Central av

Leonard Anna B r129 Rock Island rd
Leonard Arth D (Rosella A) clk h14 Highland av
Leonard Augustus J (Ruth B) eng h153 Butler rd ext
Leonard Berth pntr 216 Wash h at Watertown
Leonard Dora M sec h195 Upland rd apt 20
Leonard Eleanor Mrs r55 Cushing
Leonard Francis H (Nellie F) eng h107 Vassall 7047W
Leonard Frank J (Agnes S) h5 Bird
Leonard Frank J mgr 1562 Hancock r at EB
Leonard Geo N (Matilda) linemn 26 Quincy av h38 Main
Leonard Gladys student r64 Freeman
Leonard John J (Mary N) janitor h272 Fayette
Leonard Laura J Mrs r285 Whitwell
Leonard Lorence (Josephine) lab h40 Moore
Leonard Lucy F (wid Benj C) h15 Island av
Leonard Mary M Mrs h129 Rock Island rd
Leonard Owen M (Olive C) dentist 75 Hobart h do 1405M
Leonard Patk J (Mary B) fore h100 Farrington 2604J
Leonard Paul R (Ella) rem to Miami Fla
Leonard Robt S (Hildur R) clk h93 Summit av 9096J
Leonard Ronella D (Mildred A) welder h43 Avalon av 1831W
Leonard Rose E r129 Rock Island rd
Leonard Sarah (wid Jas) dom h60 Farrington
Leonard Sarah H (wid Reginald) r378 Belmont
Leonard Sybil K (wid Russell B) tchr 64 Freeman 0672M
Leone Bruno stonectr 30 Vernon r6 Trafford
Leone Chas (Teresa) (L Leone & Sons) h4 Trafford
Leone Donato (Josephine) lab h62 Trafford
Leone Edw drftsmn 30 Vernon r6 Trafford
Leone Frank (Jennie) stonectr 26 Miller h106 Cross
Leone Gaetano (Palmina) stonectr h92 Centre
Leone Jas clk r6 Trafford
Leone L & Sons (Chas, Loretto L and Luigi) granite 30 Vernon 5256J
Leone Loretto L (Edna M) (L Leone & Sons) h20 Trafford
Leone Luciano stonectr r6 Trafford
Leone Luigi (Mary) (L Leone & Sons) h6 Trafford 5052M
Leppala Eni nurse 114 Whitwell r144 do
Leppala Esther student r61 Kent
Leppala Fredk A housemn 114 Whitwell r61 Kent
Leppala John M (L & L Service Station) 111 Copeland r30 Nelson
Leppala Mikki (Ida C) lab h30 Nelson 4256M
Leppala Victor (Ina) polisher 243 Willard h61 Kent
Leppanen Balfred T plmbr r14 West
Leppanen Herman (Hannah) carp h62 Town Hill
Leppanen Matti (Josephine) shipftr h14 West 5834M
Leppanen Walter clk r14 West
Lermond Lawrence L mach r686 Southern Artery
Lermond Winfred A (Harriet A) mach h686 Southern Artery 4542M
Lerner Jos (Rose) hdw 527 Wash h42 Chubbuck
Lescord Edw L shoewkr r498 Willard
Lescord Ernest J (Agnes M) shoewkr h498 Willard
Lescord Wilbur A shoewkr r498 Willard
Leslie Alfd C bkpr h252 Everett
Leslie Geo B (Henrietta) sales h57 Estabrook rd 4563W
Leslie Herbert W (Margt F) drftsmn h163 Kendrick av
Leslie Isabella B (wid Jas) r252 Everett
Leslie Laura Mrs r84 Pleasant
Lessard Eug auto mech 479 Wash r at Brockton
Lester Allen F mason r10 Deerfield
Lester Clayton C chauf r135 Arlington
Lester Edith A Mrs h135 Arlington 7642
Lester Edwin tea blender r10 Deerfield
Lester Edwin B chauf r135 Arlington
Lester Geo F (Sarah M) sales h56 Ruggles 4984M
Lester Gladys W clk r217 W Squantum
Lester Mabel A clk r135 Arlington
Lester Myra E real est 1445 Hancock R210 Gra 4160 r40 Fenno 7976
Lester Patk rprmn 41 Wharf r at E Weymouth
Lester Thos eng r799 Hancock
Lester Thos F (Hilda D) oiler 41 Wharf h279 Rock Island rd
Lester Wm T (Annie K) contr h36 Landsdowne Pre 7525
Leth Alfd (Sigrid E) pntr h12 Brook rd 3681M
Letham see Latham
Letham Isabelle J bkpr r28 Arnold rd
Letham Wm (Margt J) prsmn h28 Arnold rd
Letham Wm jr (Verna A) sales h113 E Elm av
Letteney John H agt 108 Newcomb av h at Newton Highlands
Letterio John E (Helen M) mono h41 Ocean S
Leung Benny lndy 149 Beach h do
Leva Ambrose (Adele) granite polisher h64 Filbert 3745R
Leva Eda clk 49 Billings rd r64 Filbert
Levack Chas G cook r36 Warren av
Levander Carl O (Bertha M) shoes 21 Granite 6936J h59 Vassall 1359W
Levangie Alice E Mrs r12 Berlin
Levangie Clifford (Helen E) auto mech 2 School h80 Garfield
Levangie Danl X carp h28 Merryhill ter
Levangie Edw clk 133 Beach h at Braintree
Levangie Eliza A r45 Stewart
Levangie Jos J plmbr r45 Stewart
Levangie Leo driver 740 Wash h at Weymouth
Levangie Luke G (Cath) janitor h45 Stewart 3930M
Levangie Rita tel opr 1431 Hancock R20 r at Holbrook
Levangie Wm G (Margt) hlpr h28 Merryhill ter
LeVangie Nicholas (Agnes) oiler 41 Wharf h16 Fowler 9413R
Leveille Louis A (Amanda J) welder h177½ Independence av
Levenbaum Myer auto mech r68 Utica
Levenbaum Sam (Anna) telwkr h68 Utica 4617M
Lever Walter (Fanny) fore h513 Hancock
Leveridge Walter E (Margt W) undtkr h164 Samoset av 9729M
Leveroni Chas (Margt A) reporter h168 Hamilton av 2328M
Levesque Alphonse (561 Willard) died Aug 14 1933
Levesque Alphonse C (Aurore M) eng h12 Ames
Levesque Geo P (Cath) hlpr h45 Ashland
Levesque Louis A lab r561 Willard
Levesque Sophie M (wid Alphonse) h561 Willard
Levin Jos B (Anna) editor h122 Billings 3143J
Levin Thos fruit 1416 Hancock Pre 0754 r at Rox
Levine Bertha (wid Elliot) r97 Sumner
Levine Geo lino 15 Temple r33 Oval rd
Levine Israel (Alice) driver h99 Sumner
Levine Jos (Alice) junk 95 Sumner h do 5358R
Levine Louis (Rosie) poultry h36 Harrington av
Levine Manuel student r95 Sumner
Levine Rose bkpr 1600 Hancock r95 Sumner
Levine Sam (Irene S) dyers 482 Wash 0240 h35 Baxter av
Levine Sam (Lena) junk 34 Harrington av h do
Levinson Alice S sec 27 Temple R23 r12 Lancaster
Levinson Benten student r88 Lancaster
Levinson Harry M (Rachael) tlr h88 Lancaster
Levinson Malvin chauf 20 Depot r88 Lancaster
Levinson Sam phys 114 Whitwell r do
Levinson Sylvester mtlwkr r88 Lancaster
Levorse Carlo (Antoinette) lab h18 Payne
Levowich Hyman N (Mary) jwlr h313 Wash 6221W
Levowich Jos (Esther J) h60 James
Levowich Peter toys B r60 James
Levy Chas lab r88 Bway
Levy Dora Mrs h88 Bway
Levy Fritz B (Helen L) ins agt 1458 Hancock h27 Lowe
Levy Gertrude r88 Bway
Levy Sadie opr r88 Bway
Lew Charlie lndy 100 Sagamore h do
Lew Harry lndy 499 Hancock h do

GREEN "O" DIRECTORIES GIVE SERVICE

Lewin Andrew G (Elsa C) mech eng h172 Wilson av 0242J
Lewin Cecil A (Anne R) shpr h27 Farrington
Lewis Bertha sec r39 Newbury av
Lewis Bridget B (wid L Thos) h22 Carruth 8281M
Lewis Christopher W (Henrietta) lab h43 Brook rd
Lewis Clarence M (Edith W) appraiser h39 Newbury av 1152
Lewis Dorothy B sten r139 Clay
Lewis Edw T transitmn R30 City Hall r22 Carruth
Lewis Edwin C (Grace G) sales h285 Beale 7708M
Lewis Eliz H sec r109 Prospect av
Lewis Ella clk r300 E Squantum
Lewis Frank H (Gertrude) ins agt h139 Clay 2215W
Lewis Fredk fore r134 Samoset av
Lewis Geo B clk h78 Bromfield 4431J
Lewis Geo E (Katharine T) supt h134 Samoset av 7407M
Lewis Geo W r407 Palmer
Lewis Grace C (Mrs Geo B) died May 15 1933
Lewis Harper G jr (Ruth D) asst mgr h916 Sea
Lewis Helen fore r50 Cushing
Lewis Herbert W r285 Beale
Lewis Herbert W (Isabell B) elect h66 Safford 7528M
Lewis Howard A (Esther M) millwright h262 Atlantic
Lewis Irving (Mary) lab h44 Winslow rd
Lewis Jas E (Louise P) photo engr h276 Billings rd
Lewis Jas L (Phoebe) chauf 32 Billings rd r49 Holmes
Lewis John (Hagelle) h14 Sixth av
Lewis Lawrence F mgr 315 Hancock r291 Newport av
Lewis Leslie G (Alma J) pntr h9 Truro 2089M
Lewis Lionel M (Annie) welder h476 South
Lewis Lizzie J (Mrs Wm S) died Jan 7 1933
Lewis Lloyd L (Lena A) elec welding h292 Harvard 4824
Lewis Luther E (Mary A) tmg B h8 Winthrop av 3468R
Lewis Nora V tchr QHS r40 Butler rd apt 23
Lewis Parker S (Emily J) blksmith h266 Holbrook rd
Lewis Ralph R police reserve r8 Winthrop av
Lewis Rex Q student r139 Clay
Lewis Robt S (Ruth) sales 149 Sherman 6255J
Lewis S Millicent sales 1500 Hancock r107 Holmes
Lewis Sam (Sarah A) mach h107 Holmes
Lewis Sam jr sales r107 Holmes
Lewis Sanitary Tool Co Arth W Skinner pres Mrs Louise L Skinner treas tool mfrs 60 Wash ct 5292
Lewis Walden S (Anna R) fore h18 Mayflower rd 5950R
Lewis Wayland H (Cora) oil B h102 Grand View av 3317
Lewis Wilbur F (Mary F) gasmn h100 Franklin av 7875M
Lewis Wilfred C (Ann F) police reserve h11 Billings
Lewis Wm elev const r8 Hudson
Lewis Wm F (Alice G) hlpr h48 Albertina
Lewis Wm H (Cecile E) pilot h109 Prospect av 1334
Lewis Wm I (Ruth K) stereo h30 Cheriton rd
Lewis Wm R (Sarah) mgr h72 Colby rd 7270
Lewis Wm S h10 Clive 8469M
Lewis Wm T (Eliz M) acct h76 Cedar 7390W
Lewis Winsor E sales r285 Beale
Lexenberg Jacob r274 Water
Lexenberg Sol (Mary) tchr h274 Water
Leyolsi Jos (Angeline) lab r28 Union
Libbey Eliz E r55 Taylor
Libby Chas H nurse r167 Norfolk
Libby Chas S (Sarah E) purser h167 Norfolk 5037J
Libby Edmund W (Bernice L) bkpr h35 Holyoke 6417M
Libby Geo L sales r15 Bowdoin
Libby Guy E r53 Sterling
Libby Harriet M clk r15 Bowdoin
Libby Karline H nurse B h26 Phillips 4775W
Libby Lindsay E mach h15 Bowdoin
Libby M Louise tchr r167 Norfolk
Libby Marjorie E student r15 Bowdoin
Libby Merritt S (Rachel E) driver h139 Glendale rd
Libby O Vivian hlpr r167 Norfolk
Libby Parker adv r26 Phillips
Libby Winton C clk 15 Hayward h60a Woodbine apt 1
Libertine Angelo (Michelene) paper box mfr h40 Hughes 8206M
Libertine Danl (Adelina) opr h193 Whitwell
Liberty Baking Co (Antone Knoll, Kalmar Weisbrod) 339 Water 4476
Liberty Granite & Polishing Co (Orlindo Marcucci and Emilio Volpini) 160 Intervale Pre 0267
Liberty Mutual Insurance Co Harold E Hubbard mgr 1400 Hancock R83 Pre 2414
Liberty Square Taber Liberty and Trafford
Licata Alfonso (Innocenza) lab h98 Phipps
Liebman Warren D drftsmn 114 E Howard h at B
Liederman Home of Inc clnrs 667 Hancock Pre 6112 and 5 Cottage av
Liermann Peter (Loretta) shipwkr h53 Scammell
Lightbody Alfd M (Lucy) ice h115 Elmwood av 4940W
Lightbody Arch (Harriet M) pntr h127 Newbury av
Lightbody Chester A (Marion J) pntr h144 Newbury av
Lightbody Edw A (Lola B) tmstr h324 Fayette
Lightbody Frank (Mary A) govt insp h454 Wash
Lightbody Hibbert A clk r324 Fayette
Lightbody Mildred clk r102 Elmwood av
Lightbown John (Vera) elect h55 Dale av 6005
Lighter Sarah K Mrs r273 Newport av
Likander Edna L nurse 114 Whitwell r1 Sampo rd
Likander Hilda (wid Eric) h1 Sampo rd
Liksett Helen Mrs r24 Hollis av
Liljegren Carl O (Helga U) naval archt h118 Glencoe pl 0533M
Liljegren Gustav U mgr r118 Glencoe pl
Liljegren Helga U Mrs cook 93 Beale h118 Glencoe pl
Liljegren Martha S student r118 Glencoe pl
Liljegren Solveig r118 Glencoe pl
Lilley J John (Alice M) ins h50 E Elm av
Lilley John A sales h35 Newbury av 3045J
Lillibridge Bryon J jr (Aracelia) (Lilly's Auto Service Station) 122 Water h45 Bradford
Lillie Andrew T ftr r260 Water
Lillie Jane A (wid Wm T) h260 Water
Lilly's Auto Service Station (Byron J Lillibridge Jr) auto rpg 122 Water
Limond Annie clk r31 Park av
Limond Eliz K sten r31 Park av
Limond Jennie R stamper r31 Park av
Limonsky Louis (Granite Public Market) 152 Franklin r at Mattapan
Linck Raymond P (Jane M) radiator rpg 58 Beale Pre 0080 r181 Rhoda
Lincoln Alice W r71 Lincoln av
Lincoln Andrew G (Mary E) millwright h11 Nut Island rd
Lincoln Arth F drftsmn r67 Upland rd Pre 0410
Lincoln Donald J (Gretchen) opr 954 Hancock r at N Weymouth
Lincoln Edwin C (Josephine D) shoes h96 Monroe 6987
Lincoln Edwin W (Grace) elect h28 Rawson rd
Lincoln Francis H supt 783 Wash h at Hingham
Lincoln Frank A (Bessie B) ins h55 Summit av 5190
Lincoln Fred H r34 Milton rd

FROST COAL & OIL CO.
Coal, Fuel Oil—"ANY FUEL"—N. E. Coke, Wood
Deliveries Cover Entire City TALbot 1500 - 1501 - 1502

Lincoln Granite Co (Augusto and Chas Loreto, Danl DiBona) 73 Liberty 3569
Lincoln Helen M r205 Presidents la
Lincoln Muriel K clk r41 E Squantum
Lincoln Oil Co J C Hannon mgr 571 Hancock 1944 Claude D Dennis mgr 519 Sea 9557 and 5 Sumner 9452
Lincoln Polishing Co Alfd Bishop pres Thos Bishop treas Richd Bishop sec 62 Intervale 5049M
Lincoln Ruth B (wid Wm H) h41 E Squantum 1936W
Lincoln School Harlan L Harrington prin 96 Brooks av
Lincoln Stores Inc (inc 1924) Guy W Mailman pres John W Kapples treas gen mdse 1435 Hancock 2900 office 1431 Hancock R20 Gra 8580
Lincoln Theatre Walter Fleck mgr 585 Wash 5757
Lincoln Thos W (Mary B) h205 Presidents la Pre 1159
Lincoln Velina W (wid Danl B) h71 Lincoln av 0877
Lind Alfd (Hilma M) contr 36 Harriet av h do
Lind Clarence M S (Verna L) contr h190 Fayette
Lind Fred C (Martha I) tortoise shells h58 Cranch 6770M
Lind Gordon F T r36 John
Lind Jacob cigar pkr h30 Bell
Lind Jos W brklyr r30 Bell
Lind Mary (Mrs Jacob) died Sept 28 1933
Lind Milton hlpr r36 Harriet av
Lindahl Carl (Dorothy) mach h263 Whitwell
Lindahl Dorothy E Mrs hrdrsr 665 Hancock R4 h263 Whitwell
Lindahl E Bertil drftsmn r22 Herbert rd
Lindan Adella J r28 Middlesex
Lindberg Arth (Selma) stonectr 2 Sampo rd h86 Town Hill 8276
Lindberg Carl O (Anna) fore 44 North h359 Southern Artery 5746R
Lindberg Chas W (Ann C) asst treas h111 Waterston av 1489M
Lindberg Esther I student r86 Town Hill
Lindberg Frank S (Dorothy M) driver h116 Sagamore
Lindberg Ragnhild V N r359 Southern Artery
Lindberg Wm T r111 Waterston av
Lindblom Albert L (Lillian) clk 1551 Hancock h52 Smith
Lindblom John (Marie) lab h100 Town Hill
Lindblom Sixtus (Ellen) ironwkr h46 Alton rd
Lindeberg Hjalmar K bakery 383 Granite r do
Linden Emil (Sivia) carp h28 Brook rd exten 3603
Linden Henry E student r28 Brook rd exten
Linden John elect r25 Grossman
Linder Mina H student r7 Buckley
Linden Richd (Olga) carp h12 Albertina
Lindenfelcer Jos A (Signe S) mach h25 Albany
Lindequist Hjalmar (Jennie A) drftsmn h42 Moffat rd 8788W
Linder Carl W A (Irene S) ptrnmkr h7 Buckley 2405W
Linder Clara I sec r7 Buckley
Lindfors Ingrid nurse 114 Whitwell r144 do
Lindfors John A (L & L Service Station) 111 Copeland r30 Nelson
Lindgren Arth (Agnes P) mgr 88 Wash h211 Quincy Shore blvd
Lindgren C Ragnar (Gunhild L) mach h98 Belmont
Lindgren Geo (Martha) stonectr h6 Forest av
Lindgren Geo K (Sadie E) police 442 Southern Artery
Lindgren John (Alice) hlpr h4 Kent
Lindgren John E (Esther A) bldr h15 Farrell Pre 6073
Lindgren Martha W Mrs maid 15 Virginia rd
Lindgren Mildred L student r15 Farrell
Lindgren Victor A (Agnes L) stonectr h50 Kidder
Lindh Eric I (Caroline J) pastor Bethany Cong Ch h118 Presidents la 3968
Lindh John F (Josephine F) tel wkr h4 Douse rd 3722W
Lindh Mary J student r118 Presidents la
Lindh Wm F clk r4 Douse rd
Lindholm Arth W v-p 65 Newport av r at E Milton
Lindholm Edwin clk r234 Newbury av
Lindholm Emil pipe coverer r12 Alton rd
Lindholm Herbert mtlwkr r234 Newbury av
Lindholm Herbert W (Irene A) welder h14 Hamilton
Lindholm Irene student r12 Greene
Lindholm John (Gertrude M) driver h234 Newbury 7923R
Lindholm John A (Anna) fore h12 Greene 9428W
Lindholm John R (Selma W) stonectr h12 Alton rd 7707W
Lindow Chas A (Olive E) bgemn Quincy depot h43 Hunt
Lindquist Agnes F Mrs r73 S Walnut
Lindquist Andrew T (Helena G) saw rpr h115 Gridley
Lindquist Chas E pntr h57 Mears av
Lindquist Eliz (wid Eric) h48 Revere rd
Lindquist Evelyn R tchr Quincy sch r3 Nicholl 2979W
Lindquist Jos W (Jennie A) mtlwkr h320 Farrington 1954W
Lindquist Lillian D r320 Farrington
Lindquist Olga H clk 1233 Hancock r131 Whitwell
Lindquist Oscar F (Hannah) h131 Whitwell 4362M
Lindquist Richd T (Alice) drftsmn h133 Whitwell
Lindquist Theo J r180 Furnace Brook pkway
Lindroos Gertrude maid 66 Dixwell av
Lindroos John W (Elsie K) gro 107 Garfield 8599 h do
Lindsay Andrew J (Virginia) clk h229 Arlington
Lindsay Jas M (May) carp h68 Farrington
Lindsay John (Flora F) chipper h73½ Germain av
Lindsay Thos W (Ermina E) pntr h1 Marlboro 1801
Lindsay Virginia Mrs clk 343 Newport av h229 Arlington
Lindsey Allan C (Eliz M) eng h124 Colby rd
Lindsey Gwendolyn C r124 Colby rd
Lindsey Jas H clk r104 Wash
Lindsey John P pastor First Ch of Squantum r176 Bellevue rd
Lindsey Margt H sales r124 Colby rd
Lindsey Perry R S r15 Williams
Lindstedt J Fred W (Anna W) pntr h306 Water
Lindvall Arth S (Mary J) baker h64 Farrington
Linehan Jos asst supt 1400 Hancock R84 r at Brockton
Linell Arth E radio opr 145 Dorchester r do
Lines Arth B mgr h9 Wadsworth 3049
Lines Fred r9 Wadsworth
Linfors John gasoline r30 Nelson
Lingblom Gustave A (Selma M) mach h146 Belmont 1366W
Linhardt Edw J (Margt A) city lab h22 Hall pl
Linke Edw (Marie) pntr h14 Hillsboro 4368J
Linn Henry J (Helen) sales h21 Kemper apt 2 Gra 0177W
Linnehan Chas L r2 Flagg
Linnehan Mary B (wid Jos A) r2 Flagg
Linnehan Norman J r2 Flagg
Linnell Amelia A r86 Davis
Linnell Arth E h86 Davis Pre 0920
Linnell Frances C clk r153 Putnam
Linnell Ira G (Charlotte M) custodian h153 Putnam 1214W
Linnell Ira S (Eleanor) bkpr r153 Putnam
Linquin Elsa A maid 161 Warren av

Linsley Julia T (wid Chas) r322 Elmwood av
Linton Dorothea L sten r83 Farrington
Linton Geo I T (Margt E) janitor Adams sch h37 Richie rd 3694
Linton Lewis sales h83 Farrington 2604W
Lints Danl (Lillian S) shipftr h34 Quincy
Lints F Albert musn r256 Sea
Lints Frank (Eulah J) wire insp R2b City Hall h256 Sea 5966W
Lints Russell D r34 Quincy
Lints Willis M (Annie E) elect h260 Sea
Lion Isobel L (wid Isadore) r121 Greene
Lions Club Louis H Gieser sec 669 Hancock
Lipshultz Franklin (Alice) sales h49 River
Lipshultz Fredk G (Edna C) sales h47 River 2425J
Lipshultz Mary E (wid Albert P) r47 River
Liscomb Geo atdt r216 Winthrop
Lisenby John W (Kathleen) garage 115 Sagamore Pre 5941 h118 do
Liss Doris G student r11 Hobomack rd
Liss Fredk N lwyr B r11 Hobomack rd
Liss Louis J (Vera A) dry gds h11 Hobomack rd 3351M
Lister C Everett clk r280 Furnace Brook pkway
Lister Chas M (Helen E) druggist 1 Copeland 4562 h280 Furnace Brook pkway
Listman C Herbert (Prudence D) sales 1400 Hancock R62 r at Braintree
Listman G Leo (O Agnes) physical director h52 Neponset rd 2904R
Litch Eliz L student r26a Armory
Litch John C (Mabelle S) sales h26a Armory 9171W
Litch Ruth M (wid J Lincoln) r126 Grand View av
Litchfield Alan C (Mildred S) insp 1091 Hancock h224 Federal av 2222
Litchfield Albert S (Sarah A) foremn h12 Lincoln av 4543W
Litchfield Bertram W (Florence M) sales 100 Quincy av h14 Calvin rd
Litchfield Caroline E h33 Hobomack rd 7598W
Litchfield Cath (wid Peter L) h27 Marsh 7780M
Litchfield Chas A drugs r33 Hobomack rd
Litchfield Chas F (Gertrude A) chauf Ladder 1 r58 Quincy 3776M
Litchfield Edw W r24 Woodbine
Litchfield Ernest H (Margt A) investigator h24 Woodbine 7450W
Litchfield Ernestine M clk h43 Prospect av
Litchfield Harry pres 2 Holbrook rd h at Whitman
Litchfield Irving E (Ethel A) elect h15 Montclair av
Litchfield Jesse I (Susan R) sales h11 Pearl 9713R
Litchfield Liba E (Helen F) chauf h56 Hudson
Litchfield Mary F (wid Edwin C) r35 Beach
Litchfield Mildred D tchr T B Pollard sch h at N Scituate
Litchfield Sarah E (wid Amos L) h58 Quincy 3776M
Litchman Bertha Mrs r74 Independence av
Litchman Henry rem to W Newton
Litcofsky Eli clk 114 Sumner r at Dor
Little Albert W (Ruth P) clk 30 Independence av h43 Mill
Little Alfd insp 1089 Hancock h at E Braintree
Little Andrew J carp h18 Newcomb 4570
Little Annie P (wid Simon F) h18 Greene 5381W
Little Chas W (Dorothy L) mgr h173 Norfolk 0438R
Little Edw hlpr 6 Wash r19 Foster
Little Ervin S (Ida M) fore h50 Hamilton 2539M
Little Franklin B (Ethel C) mgr h15 Remington ct
Little Geo E chauf r50 Hamilton
Little Jas S (Beatrice E) auto mech h114 Faxon rd 4938W
Little John C clk r50 Hamilton
Little Kath E sten r18 Greene
Little Lawrence A (Dorothy I) chauf 15 Billings rd h605 South
Little Lewis T (Caty N) eng h9 Granger 7719R
Little Lillian S clk r50 Hamilton
Little M Irene tel opr r18 Newcomb
Little Marcella L sec r18 Greene
Little Martin W (Bessie B) buyer h123 Manet av 4697M
Little Mary A student r92 Grove
Little Richd M clk 1404 Hancock r at Weymouth
Little Ronald M clk r50 Hamilton
Little Sam hlpr r18 Newcomb
Little Sarah S (wid John B) r50 Hamilton
Little Steph B dry gds 256 Copeland r59 Billings
Little Theatre The (Myrna E Chamberlain) 576 Hancock
Little Thos E (Eleanor M) fore 15 Hayward h92 Grove
Little Thos H (Cath G) monuments h22 Eddie 1155R
Little Wm H (Anna F) tel installer h20 Fenno apt 5
Littlefield Alice H (wid John W) h13 Flynt 2335J
Littlefield Frank A (Emily N) auto mech h18 Bayswater rd
Littlefield Fred E mach h86 Beale
Littlefield Harry L mus tchr 13 Flynt h do 2335J
Littlefield Lynwood (Ellen E) mach h26 Bradford
Littlefield Lynwood jr mach r26 Bradford
Littlefield Paul A broker r92 Narragansett rd
Littlefield Paul W cash r37 Dixwell av
Littlewood A Louise r347 Water
Littlewood Agnes (wid Wm J) h11 W Howard
Littlewood Albert (Susana) block rpr h49 Hill
Littlewood Albert E r49 Hill
Littlewood Chas (Lillian E) h111 Quincy Shore blvd 9203M
Littlewood David (Edith) sales h140 Madison av
Littlewood Jos H (Louise) barber 335a Newport av h325 do apt 41
Littlewood Louise Mrs bkpr 117 Beale h325 Newport av apt 41
Littlewood Robt C atdt 117 Beale r49 Hill
Littlewood Susan Mrs clk 1455 Hancock r26 Fifth av
Littlewood Wm G clk 6 Copeland r347 Water
Littlewood Wm J (11 W Howard) died Sept 12 1933
Littlewood Wm M r49 Hill
Littlewood Wm R lab h347 Water
Littorin Frank T (Gladys I) pastor Central Bapt Ch h220 Franklin 2838J
Liva Bruno hlpr 783 Wash r70 Bway
Liva Jos (Gladys) chauf 783 Wash h70 Bway
Lively Fredk W waiter 206 Wash r208 do
Livingston Alfd fore 108 Newcomb av h at Everett
Livingston Arch (Margt C) watchmn h1 Sterling
Livingston Augusta K (wid Louis) r248 Billings
Livingston Cath (wid John) r14 Elliot
Livingston Edith cash r1 Sterling 8810M
Livingston Ella M sales r56 Dysart
Livingston Phyllis E bkpr 1125 Hancock r at Dor
Livosso Jos (Angelina) lab r28 Union
Livrago Carol (Mary) lab h26 Filbert 5772W
Livrago Leo hlpr r26 Filbert
Livrago Vera F sten R5 City Hall r26 Filbert
Lloy Stanley S (Lydia) sales h18 Lillian rd 6645M
Lloyd B Laurence (Helen) h218 Beach
Lloyd Edw clk 3 Walker r at Dor
Lloyd Harris N (Alice J) chauf h20 O'Connell av
Lloyd Mary G Mrs r59 Furnace av
Lloyd Thos B (Anna C) msngr h120 Hamden cir 5617R
Lloyd Thos W (Harriet L) acct h80 Atlantic
Lloyd Walter F hlpr r84 Taber
Loader Nellie Mrs r33 Hollis av
Loberg John C eng 41 Wharf h at N Weymouth
Lobherz Jos atdt 100 Hancock r at Dor
Locarni Isolena (wid Amabile) h52 Penn 3437
Locarni Pearl bkpr 243 Willard r52 Penn
Locarni Robt gro 164 Liberty Pre 0128 r52 Penn
Lochrie Wm (Eliz) boatbldr rear 45 Palmer h47 do
LoCicero Angelo pdlr h42 Brackett
LoCicero Angelo tlr r510 Willard
LoCicero Jos (Ida A) shoewkr h510 Willard
LoCicero Mary (wid Vincenzo) h510 Willard
LoCicero Peter shoewkr r510 Willard
LoCicero Salvatore (Adriana) barber h44 Nightingale
Locke Arth G (Elsie L) mgr h222 Beale 3182

Locke Duncan R (Anna) gdnr h9 Newton
Locke Edwin A jr (Alice E) coml artist h19 Highfield rd 2073
Locke Edwin A 3d student r19 Highfield rd
Locke Robt S (Marion) sales h11 S Central av
Locke Rudolph W (Maybelle) stockmn h9 Kimball
Locke Russell B (Tallulah C) mgr h25 Algonquin rd 1721R
Locke Sylvia sec r222 Beale
Locke Wm hlpr 17 Wharf r at SB
Locke Wm G (Lillian G) sales 178 Water h127 Franklin 1607W
Lockery Thos E (Minnie B) boat bldr h34 Turner 5859M
Lockhart Harley D supt 75 Adams r at N Weymouth
Lockhart John A (Lila M) clk h40 John
Lockhart Preston F student ENC r23 E Elm av
Lockwood Albert E ptrnmkr r61 Wash
Lockwood Paul F T student ENC r23 E Elm av
Lockwood Raymond E student ENC r23 E Elm av
Loddengaard Nils eng rear 31 Fenno h24 Deldorf 7658R
Lodding Bjarney T (Eleanor E) drftsmn h10 Woodward av 5851M
Lodge Frank H (Johanna) sales h75 Fenno apt 6
Lodgen Abr (Fanny) meats 1276 Sea 8431 h207 Winthrop
Lodi Emilio died June 17 1933
Lodi Jas C (Eliz M) hlpr h105 School
Lodi Virginia (wid Emilio) h7 Sutherland ct
Lodico Chas barber 25 Granite r1419 Hancock R11
Lodico Frank barber 25 Granite r1419 Hancock R11
Loesche Fred phys 37 Wash R17 Gra 4345 h do
Loff Axel C (Aina) fore h314 Water
Loff Eleanor S indywkr r314 Water
Loffi Louis r121 Main
Lofgren Hjalmar E (Alfhild C) drftsmn h13 Ryder 4665M
Lofgren Ivar W (Irene F) supt 19 Cottage h53 Revere rd 6712R
Lofgren John A (Lillian M) fore h83 Hollis av
Lofgren Maurice V (Eliz M) cash h35a Revere rd
Lofgren Rudolph A (Jessie) eng 19 Cottage h35 Revere rd 0398W
Lofgren Wm R (Augusta) bldg contr 19 Cottage h do 6712W
Loftus Frank J tires 549 Wash 2842W r553 do
Loftus Geo C (Hilda A) mgr 200 Hancock h72 Narragansett rd 0947
Loftus Sarah (wid Edw A) var 162 Independence av 4412 r56 Plymouth
Loftus Wm shipwkr r235 Arlington
Logan see Loughan
Logan Alice Mrs sales 1483 Hancock h22 Endicott
Logan Andrew r67 Germain av
Logan Bion (Alice) sales h22 Endicott
Logan Chas H (Jessie B) mach h49 Hudson
Logan Douglas shipftr r25 Germain av
Logan Douglas (Margt) shipftr h69 Germain av
Logan Fredk S (Gertrude C) sales h57 Hillside 6174W
Logan Helen maid 20 Dixwell av
Logan Hugh r25 Germain av
Logan Jas student ENC r23 E Elm av
Logan Jas H (Annie) atdt h112 South
Logan Jean clk r25 Germain av
Logan John F (Irene M) sales h292 Sea 8420M
Logan Lindsey (Jean) hlpr h25 Germain av
Logan Matilda (wid Jas) r160 Elm
Logan Sam r67 Germain av
Loggia Roma Intangibile No 1295 OSIA meet 3d Sun 36 Franklin
Logren Anna H sten r30 Mt Ararat rd
Logren Mary (wid Jacob) h69 Parker
Logren Peter F (Amanda P) stonectr h30 Mt Ararat rd 6786W
Lohman Harold M (Cornelia) fore h91 Alstead
Lomano Francesco (Minnie) hlpr 41 Wharf h32 Bway
Lomano Jos appr r32 Bway
Lomano Mary A r32 Bway
Lombard Arth C (Estella H) lumber h138 Grand View av 2997
Lombard Asa P (Gladys N) ins adjuster B h34 Lurton 3141M
Lombard David C ins r138 Grand View av
Lombard Ernest D prntr r52 Prospect
Lombard Esther H sec r138 Grand View av
Lombard Frank I (Hilda E) prntr h52 Prospect
Lombard Harriet A sec r47 Edgemere
Lombard Jas A credit mgr r138 Grand View av
Lombard Sam H sales r138 Grand View av
Lombarde Harry mldr 2 Holbrook rd r at E Dedham
Lombardi John (Louise) carp h52 Brooks av
Lombardi Lucia (wid Carmino) h29 Brooks av
Lombardi Sam sandblaster 2 Holbrook rd r at B
London Max E (Sadie B) pres-treas 1604 Hancock h32 Bedford 4195M
Lonergan Agnes nurse 114 Whitwell r144 do
Lonergan Donald M sales 100 Quincy r99 Revere rd
Lonergan John r243 Newport av apt 1
Lonergan Lilly (wid Donald) h99 Revere rd 5000R
Lonergan Willard mach 681 Southern Artery h at Braintree
Long Allan F (Helen M) asst buyer h7 Long
Long Cath R sten r114 Upland rd
Long Fred V (Eliz M) clk h63 Faxon rd 5885M
Long Geo R clk 1473 Hancock r114 Upland rd
Long John W sales r215 Billings rd
Long Robt (Evelyn) sales h1 Mayflower rd
Long Robt L clk r215 Billings rd
Long Wm F (Alice L) police h215 Billings rd 4383W
Long Wm H (Edith P) sales h114 Upland rd Pre 5188
Long & Saunders Co Inc Geo M Maver pres-treas granite 201 Quincy Pre 0112
Longfellow Annie D clk r242 Billings
Longhead Wm T died Apr 7 1933
Longhi Jas J (Mary) mach h12 Trafford
Longhi Nicholas (Josephine) stonectr h99 Roberts
Longmire Carl E carp r1 Thornton
Longmire Gertrude R sten r1 Thornton
Longmire Lula B (wid Martin D) h1 Thornton 8839M
Longmire Luia M sten r1 Thornton
Longridge Wm J (Hazel F) clk h14 Cushing 1826J
Looby John (Anna K) police 442 Southern Artery h35 Bigelow
Lookner Rubin mgr 1386 Hancock r at Dor
Lookner Sam fruit 1386 Hancock 1637 r at Rox
Lookner Sara clk 1386 Hancock r at Dor
Loomis Rosamond E student ENC r36 Ridgeway
Loots Chas H (Leota) h133 Harvard 4072
Lopes Elsie maid 10 Grand View av
Lopez Ignacio (Lulu) mach h58 Dysart
Lopez Mario (Josephine) riveter h17 Mass av
Loporto Madalina (wid Nicholas) h16 Main
Loporto Providenza r16 Main
Lopreste Angelo (Antonia) lab h16 Quincy av
Lopreste Antonio N r96 Centre
Loran Jos H died Aug 20 1933
Lorandeau Albert F (Adele) r78 Gilbert
Lorandeau Albert F (Eliz T) chauf h62 Raycroft
Lorandeau Anna (wid Alcide) matron QHS r12 Bentter
Lorandeau Chas E mach r34 Berlin
Lorandeau Eli (Annie S) mach h34 Berlin
Lorandeau Felix (Jeannette) farmer r115 Federal av
Lorandeau Napoleon J (M Eliz) paperctr h17 Reardon 5693J
Lorandeau Wm F r46 Filbert
Lorandeau Wm G (Emma) eng 276 Quarry h46 Filbert
Lorange Herminie M Mrs tel opr 114 Whitwell h72 Cranch 3561J
Lord C Russell (Velma A) mus tchr r295 Wash
Lord Fred H piano tuner 802 Southern Artery h do 3949
Lord Geo A (Ruth D) real est h836 Sea 8873W
Lord Geo E (Jennie W) insp h158 Palmer
Lord Jas G (Mary W) rem to Bline
Lord Jos W (Ethana A) bkpr h162 Belmont 4313W

QUINCY CHAMBER OF COMMERCE
INFORMATION BUREAU
1535 Hancock Street Tel. PRE. 1480

Lord Marion E (wid Jas) drsmkr h rear 15 Homestead av
Lord Mary E Mrs h295 Wash 6125R
Lord Russell (Ellen) mach r33 Edison
Lord Silas H collr r7 Temple
Lord Victor L (Anna E) sales h13 Cummings av 1969M
Lordan Francis T lab r17 Billings
Lordan Mary A (wid John J) h17 Billings
Lordan Mary L rivet wkr r17 Billings
Lordan Wm (Dorothy E) mach r26 Huckins av
Lorden Jos P (Madeline M) chauf h175 Rhoda
Lorden Timothy P (Gertrude E) rem to Dor
Lorenzo Michl (Mary) shoewkr h342 Granite
Lorimer Linus J (Alix M) statistician h151 Granger 1046M
Lorina John (Theresa) barber h130 S Walnut
Loring Amos J pres 653 Southern Artery and court officer 8 Coddington r at Braintree
Loring Andrew (Florence L) caretkr 145 Dorchester h35 Shoreham
Loring Chas P prntg B h50 Lincoln av 0231W
Loring Fay E student r12 Sunnyside rd
Loring Frank H (Florence C) optician h12 Sunnyside rd
Loring Hazel S tchr Francis Parker sch r57 Spear apt 18
Loring Robt G (Elsie G) fore h60 Davis
Lorito John (Argene) barber 121 Liberty h152 do
Lostrappo Domenick (Lucy) lab h16 Bates av
Lothrop Addie F (wid Quincy A) r91 Hamilton
Lothrop Ethel M Mrs reporter 15 Temple h118 Greenleaf
Lothrop Gilbert M (Ruth H) h287 Billings 0239M
Lothrop Harris H (Otilie) elect h270 Elmwood av
Lothrop Quincy student r118 Greenleaf
Lothrop Quincy A (97 Highland av) died Mar 20 1933
Lothrop Rachel M (wid Dennis H) r270 Elmwood av
Lothrop Roy M (Ethel M) drftsmn h118 Greenleaf 5014M
Lothrop Ruth M reporter 15 Temple r118 Greenleaf
Lotterhand Louis R jr (Marguerite) flayer h39 Armory rd 2505J
Lotti Jos L (Ethel I) chef h81 Spring
Lotti Josephine L clk 25 School r10 Pearl
Lotti L Chas r81 Spring
Lotti Mario clk 15 Hayward r10 Pearl
Loucks Fredk L (Tephi J) broker h124 Marlboro 9483
Loud Albion A (Edna F) h40 Baxter
Loud Alfd A clk r40 Baxter
Loud Arth W contr h42 Brook 0092
Loud Bertha L nurse 1245 Hancock R27 h174 Albatross rd
Loud Earl F (Margt S) clk h38 Shawmut
Loud Leslie V (Florence) clk h282 Whitwell
Loud Louise A r40 Baxter
Loud Mary A (wid Wm F) h97 Hall pl 0750J
Loud Maybelle D (wid Harrison S) h62 Gould 0923
Loud Mildred r77 Bigelow
Loud R Cady (Alice L) clk 2 Wash h174 Albatross rd 4189W
Loud Walter V (Belle) lab h38 Baxter
Loud Wm N (Abby J) watchmkr h39 Edwin 2245J
Loughan Annie A (wid John H) died Dec 13 1932
Loughan Annie L r210 Bellevue rd
Loughead Mabel B r150 Fayette
Loughead Wm T died Apr 6 1933
Loughlin Wm H (Helen F) mgr h64 Glover av
Loughmiller Chas F (Emma J) fore 15 Hayward h17 Albion rd
Loukola Selma Mrs beauty shop 108 Presidents la 1639W h do
Love Chas K (Emma B) mach h113 Oxenbridge rd 6315M
Love Harry W died Dec 21 1932
Love Lillian M (wid Harry W) (Love's Express) 906 Sea h do Pre 1828
Love's Express (Mrs Lillian M Love) 906 Sea Pre 1828
Lovejoy Clarence A (Susanne F) elect h145 Warren av 6563W
Lovejoy Earl F (Amy L) mtlwkr h71 Avalon av 5428M
Lovejoy Eliz G (wid Edw) h30 Huntly rd
Lovejoy Mabel E tchr r30 Huntly rd
Loveland Beulah clk r142 Bromfield
Loveless Eleanor J (wid Wallace E) (74 Curlew rd) died Dec 22 1933
Lovell Doris student r38 Edgemere rd
Lovell Grace E dom 104 Revere rd
Lovell Helen E clk r55 Bay View av
Lovell Josephine Mrs h289 Granite
Lovell Prescott W (Lillian F) sales h38 Edgemere rd 1671
Lovell Walter F (Julia) auto mech h55 Bay View av
Lovett Eliz H h85 Narragansett rd 6711J
Lovett Horace R r140 Billings
Lovett John E (Mary A) firemn h1241a Sea
Lovett Lucy M bkpr r85 Narragansett rd
Lovitt F Bourneuf (Margt H) clk h90 Tyler 2522J
Lovitt M Louise r90 Tyler
Lovitt Pauline B r90 Tyler
Low Alice Prescott Mrs sec 13-19 Temple h50 Glendale rd Pre 0278
Low David clk r253 Whitwell
Low David L (Grace E) garagemn h224 Farrington 1415M
Low Eleanor M sten r224 Farrington
Low G Prescott student r50 Glendale rd
Low Jas (Jessie A) clk h253 Whitwell
Low Jas jr clk r253 Whitwell
Low Melvin L druggist h60 Newbury
Low R Cutler jr student r50 Glendale rd
Low Raymond G (Ruth W) sales h86 Norfolk
LOW RUSSELL C (Alice P) Pres and Gen Mgr 13-19 Temple h50 Glendale rd Tel PRE 0278
Low Seth H student r50 Glendale rd
Low Wm (Jean G) clk h46 Edwin
Lowd Ethel (wid Moses) r74 W Elm av
Lowd Ralph M acct r74 W Elm av
Lowe Annie W (wid Herbert C) h371 Belmont 5512W
Lowe C Ray (Alma) servicemn h483 Newport av apt 6 Gra 0839J
Lowe Dwight M (Ruth G) mgr h130 Fenno 3420J
Lowe Frank W (Isabel W) mgr h33 Albion rd 7919J
Lowe Frank W jr student r33 Albion rd
Lowe Herbert C died Nov 2 1933
Lowe Ivers M (Jessie M) supt h11 Phipps Gra 4717M
Lowe Jas W (Mary A) carp h37 Eustis
Lowe Kath W r33 Albion rd
Lowe Marion V sten r37 Eustis
Lowe Robt (Ethel) carp h163 Arlington 1149J
Lowe Sarah M (wid Russell) h123 Upland rd
Lowe Wm I (Charlotte A) supt h63 W Elm av 3276M
Lowe Wm I jr (Esther I) chauf h60 Bromfield
Lowell Earl P (Merle) sales h91 Hollis av
Lowry David (Virginia S) eng h65 Edinboro rd 7908M
Lowry John F mach r154 Elm
Lowry Russell W (Doris B) lumber h54 Williams 1950W
Loy Tai Indy 415 Wash h do

GREEN "O" DIRECTORIES GIVE SERVICE

Loyal Ladies of Clan MacGregor Margt Stronach rec sec meet Walter Scott hall
Lozowski Cath nurse 114 Whitwell r144 do
Luard Chas B (Sarah W) clk h314 Highland av 0056
Lubarsky Abr A (Doris) sales h67 Glendale rd
Lubarsky Anna r307 Water
Lubarsky Anna switchboard opr 130 Granite r363 Water
Lubarsky Betty clk 137 Cross r307 Water
Lubarsky Danl plmbr r307 Water
Lubarsky David instr r363 Water
Lubarsky David (Lena) junk 307 Water h do 0866W
Lubarsky Harry (Sophie) sales mgr h12 Bedford 7443R
Lubarsky Louis (Vitey) clk h60 Ellerton rd
Lubarsky Michl (Ida) h363 Water 2367J
Lubarsky Morris cash 130 Granite r307 Water
Lubarsky Percy prntg 299 Water 0866W r307 do
Lubarsky Rebecca sales 1177 Hancock r363 Water
Lubarsky Walter (Sarah) sales 130 Granite h21 Roberts
Lubarsky Wm (Jennie) junk 32 Harrington av h do
Luboa Rufus film opr 12 Chestnut r at Som
Lucas Arth mstr elect 56 Federal av r at S Braintree
Lucas Chas E (Maud) cond h11 Chester
Lucas Hannah (wid Wm J) died Dec 5 1932
Lucason Adam J (Grace) rem to Medford
Lucca Wm D atdt 56 Federal av r127 Independence av
Lucci Brantisio pipefitr r101 Sumner
Lucci Carlo (Rosalina) lab h101 Sumner
Luce Chauncey W (Asenath M) carp h180 Hamilton av
Luce E Jos (Mary D) dry gds 1363 Hancock h10 Woodward av
Luce Frank L jr (Barbara W) rem to New Haven Conn
Luce Grace E student r10 Woodward av
Luce Robt E student r10 Woodward av
Luce Stanford L (Agnes F) broker h30 Virginia rd
Luce Stanley E (Laura A) sales 53 Mass av h189 Elliot av
Lucey Walter F (Anna E) timekpr h28 Ridgeway
Luchini Guido (Ermelinda) pressmn h24 Edwin 1578M
Luciani Luciano (Josephine) lab h44 Winthrop pk
Luciani Minnie lndywkr r44 Winthrop pk
Luciano Anthony (Gladys L) lab h38 Water
Luciano Frank A lab r38 Water
Luciano Frank S clk 700 Hancock h at E Weymouth
Lucier Alice E r24 Hall pl
Lucier Anna E (wid Peter E) h24 Hall pl Pre 1620
Lucier Jos R ice 24 Hall pl r do Pre 1620
Luckie Mark C (Helen) mgr h291 Newport av apt 1
Luckman Doris E sec 1459 Hancock R201 r at Brockton
Lucky C A r32 Greenwood av
Lucy Robt Mrs r35 Victory av
Ludden Gertrude H (wid Harry) mlnr r60 Robertson
Ludgate May r24 Belmont
Ludlow Edw B sales 15 Newport av r at Scituate
Ludwigson Axel H K (Elsie L) mach 1535 Hancock h11 Rockview rd
Ludwigson Elsie L Mrs maid 300 Adams h11 Rockview rd
Lugton Florence Mrs waitress r119 E Squantum
Luiso Santi (Carmela) firemn h152 Sumner
Lukas Antonio chef 1384 Hancock r1419 do R14
Luke D Eug (Maude M) fore h51 Samoset av
Luke E Carleton (Anna M) notary public h291 Highland av 6824M
Luke Frank airplane mech 388 E Squantum r24 Billings 2920
Luke Winthrop E (Dorothy D) rem to Som
Lukens Florence G (wid J Paul) r158 Putnam
Lukkarinen Fred (Hannah) carp h24 Isabella
Lulejan Victoria tchr Quincy sch h65 Chapman
Lumsden Duncan (Clementina) carp h54 Montclair av 6086W
Lund Andrew J student r258 Southern Artery
Lund Bertha H treas 1573 Hancock r121 Narragansett rd
Lund Chesley I (Elsie L) firemn h125 Palmer
Lund Christian (Emma) h37 Chestnut 9529J
Lund Harmon H (Greta E) auto mech h8 Oakwood av
Lund Herbert J (Helen J) fore h121 Narragansett rd 5353
Lund John E (C Wilhelmina) lab h20 Mt Ararat rd
Lund Jos r121 Narragansett rd
Lund Jos E (Anna M) tel eng h258 Southern Artery Pre 0262
Lund Margt (wid Chas) h111 School
Lund Oscar H (Nellie) gdnr 114 Whitwell h19 Filbert
Lund Peter (Frances S) carp h1 Brockton av
Lund Stanley H student r258 Southern Artery
Lund Victor E (Cath E) lab h5 Lawn av
Lund Wm J (Gertrude B) eng h58 Edgemere rd 4680
Lundberg Anna G sten r24 Clarendon
Lundberg Fred h15 Blake
Lundberg Gustaf (Anna M) lab h24 Clarendon 0758M
Lundberg Morris E h97 Harvard 5901J
Lundbohm Herbert W (Mary M) opr h112 Baxter av
Lunde Lars (Clara M) fishermn r21 Shellton rd
Lundeen Roland r73 Faxon rd
Lunden Alice maid 390 Adams
Lunden Esther A sten 2 School r62 Kemper
Lundfelt Axel R (Sadie E) toolmkr h420 Willard
Lundgren Abel (Adina) erector h12 Carle rd
Lundgren Amelia (Mrs John H) died Nov 2 1932
Lundgren Anna E Mrs r54 Hooper
Lundgren Annie A sten r154 Glendale rd
Lundgren Benedict A elect r154 Glendale rd
Lundgren Carl G student r154 Glendale rd
Lundgren Henry J r63 Arthur
Lundgren John H carp h63 Arthur
Lundgren Nelsina (wid Gustave) h154 Glendale rd
Lundgren Paul H (Kath G) mgr 1509 Hancock h176 Harvard 2422W
Lundin see Linden
Lundin Alex (Mary) shoewkr h18 Berry
Lundin Anders G (Hilda E) h128 Billings rd 8051M
Lundin Andrew E (Anna A) blksmith h89 Glendale rd 8988R
Lundin Axel granite ctr r18 Verchild
Lundin Bertyl E r89 Glendale rd
Lundin Eric lab r15 Medway
Lundin Erick (Alice F) rprmn h22 Plymouth 4815M
Lundin Jos (Julia) carp h57 Dale av
Lundin Oke carp r15 Medway
Lundin Roy G (Doretta L) pres-treas 30 Fayette h5 Dunbarton rd 4732J
Lundin Victor (Muriel) carp h15 Medway
Lundquist Anna (wid John) r27 Cranch
Lundquist Caroline (wid Erick E) h348 Quarry 6297M
Lundquist Ernest I (Ebba) sales h50 Mayflower rd
Lundquist Knute G (Edith T) tile setter h209 Granite
Lundquist Sven T H (Adele F) stmftr h122 Mayflower rd 0516W
Lundstrom H Filip (Ellen L) sign pntr h17 Carle rd 9097M
Lundy Constance R student r143 Beale
Lundy Constantine (Alice M) acct h143 Beale 7414W
Lundy Mary C sten r143 Beale
Lundy Patk J (Rose) elect h7 Dublin
Lundy Robt H mgr 93 Beale r143 do
Lundy Wm clk r143 Beale

Lungari Filomena (wid Francesco) h13 Rodman
Lunt Irving G (Ruth) optometrist h21 Kemper apt 3 Gra 4459W
Luoma Isaac A (Lily E) quarrymn h66 Town Hill 6896J
Luoma Toivo A sales r38 Kent
Luomala Richd stonectr h55 Station
Luongo Frank (Carmela) shoe rpg 8 Saville h19 Phipps
Luongo Wm opr r19 Phipps
Luonsi Emil hlpr h17 Hill wd 4
Luorsi Frank (Emma) stonectr h18 Hill wd 4
Lurvey Frank H (Sophie) fore h47 Avalon av 5196
Lusk John I (Jeanette) tchr h653 Wash
Lusteck Chas F (Irene M) engr h65 Bayfield rd North 6021J
Lusteck Pauline F clk r65 Bayfield rd North
Lutes Louis shoewkr r409 Furnace Brook pkway
Lutes Wm L (Beatrice) lab h409 Furnace Brook pkway
Luther Jos S (Carolyn M) acct h86 Greene
Luther Wallace C (Sarah L) clk r41 Shellton rd
Luther Walter P (Agnes M) stamp mfr h17 Hamilton
Luttonen Antti (Anna) stonectr h57 Buckley
Luttonen Tyne dom r57 Buckley
Luttringer Alphonse dir h27 Willow av
Lutz Albert G (Ida W) mach h29 Conant rd 9417R
Lutz Chas H r14 Edinboro rd
Lutz Harvey M mach r29 Conant rd
Luukko Matti (Martha) stonectr 273 Willard
Luukkonen Wm (Hilja) plstr h58 Brook rd exten 1044W
Luxton Edw (Mae) sales h35 Marshall
Luxton Elmer sales r35 Marshall
Luxton John chauf 50 French r35 Marshall
Luxton Wm sales 50 French r35 Marshall
Lydick Clarence L (Frances A) mgr h144 Winthrop av 8864
Lydon Helen F sten 15 Hayward h60a Woodbine apt 2
Lydon Helen T tchr CJHS r at Abington
Lydon John S dentist 27 Temple R4 Gra 3919 r at N Abington
Lydon Jos M (Alice F) acct h28 White 8099M
Lyford Chas D (Mabel) r183 Fenno
Lyford Henry A (Myrtice B) sales h49 Ocean 5323
Lyford Nathaniel H (Bertha) sales h183 Fenno
Lyman Edw C (Evelyn) auto mech h28 Crescent
Lyman Helen M r79 Pratt rd
Lyman Sam C (Emily W) civ eng h135 Davis 2891
Lymburn Walter H (Bernadette R) sales h24 Campbell 5684
Lynch Annie M (Mrs Thos) died July 3 1933
Lynch Arth V (Julia E) civ eng h66 Royal 2177R
Lynch Chas E (Mary L) phys B h156 Elliot av 4300
Lynch Cornelius J dispensary phys 22 High School av and phys 25 Elm h do 0183
Lynch Danl F sub carrier 2 Wash r at E Weymouth
Lynch Danl J clk r130 Bates av
Lynch Danl P (Margt) lab h503 South
Lynch Dorothy clk r503 South
Lynch E Patk asst-mgr 1433 Hancock r164 E Elm av
Lynch Edw J (Julia G) mgr h160 E Elm av 0993
Lynch Edw J sales 1143 Hancock r at Dor
Lynch Gladys A Mrs r237 Highland av
Lynch Jeremiah A (Cath T) laddermn Ladder 2 h223 Farrington 2782R
Lynch Jeremiah J (Agnes T) fore h101 Quincy Shore blvd 8336W
Lynch Jeremiah J (Sheila C) pipeftr h61 John
Lynch John r31 Riverbank rd
Lynch John J (Margt) cpr 954 Hancock h16 Carruth
Lynch John T (Marguerite F) contr h84 Rock Island rd
Lynch Jos meatctr 6 Copeland h at Weymouth
Lynch Kath A tchr Gridley Bryant sch h20 Kemper apt 12
Lynch Mary E died Dec 24 1932
Lynch Michl lab h220 Farrington
Lynch Paul J (Laura) magazines h4 Merrymount av
Lynch Robt T clk r265 Fayette
Lynch Ruth M bkpr 65 Brook rd r at Brockton
Lynch Thos F shoewkr h94 Bay View av
Lynch Thos J clk r46 Upland rd
Lynch Thos J (Cath F) linemn h80 White 2420M
Lynch Wm J jr (Mary E) adv h34 Albany 3094
Lynd Eliz M (wid Robt J) h208 Merrymount rd 1052M
Lynde Leslie E (Alberta S) sales eng h115 Forbes Hill rd
Lynn Arth F (Elvira H) clk h35 Beebe rd
Lynn David T (Geraldine H) ins agt h114 Gridley 8495J
Lynn Ellen M (wid David) r114 Gridley
Lynskey Michl (Delia) lab h40 Winthrop
Lyon Bertha (wid Walter) h26 N Payne
Lyon Florence graphologist r19 Briggs
Lyon Harold tchr QHS h at Som
Lyon Melville W (Dorothy G) sales h46 Maypole rd 9473
Lyon Nellie G r19 Briggs
Lyon Norbert hlpr r26 N Payne
Lyon Rupert (Leona) sales h108 Russell
Lyons Anna T r54 West
Lyons Annie (738 Hancock) died Dec 25 1932
Lyons Archie M (Eliz L) elec eng h159 Sherman 1491W
Lyons Bridget M Mrs dom h14 Pontiac rd 5453W
Lyons Bridgie opr r153 Water
Lyons Chas chauf 17 Wharf r at E Braintree
Lyons Chas F (Marion I) elect h52 Tyler
Lyons Christopher H (Susanna L) signalmn h47 Cleaves 6319R
Lyons Harriett P r20 Lincoln av
Lyons Helen M clk 1535 Hancock r at Brockton
Lyons Henry J (Gertrude H) prsmn h27 Arnold rd
Lyons Henry J jr prsmn r27 Arnold rd
Lyons Howard L student ENC r23 E Elm av
Lyons Jas (Annie T) driller h2 Hammond ct
Lyons Jas (Agnes) tester h15 Cherry
Lyons Jas jr shipftr r15 Cherry
Lyons John clk 75 Franklin r153 Water
Lyons John A lab 104 Penn h153 Water
Lyons John H stmftr h28 Cherry
Lyons John H (150 Quincy av) died Jan 18 1933
Lyons John J (Alice M) lather h189 Whitwell 0089
Lyons John J (Margt M) mgr h33 Webster 2099W
Lyons John J jr (Marion E) sales 130 Granite h1621 Hancock apt 34
Lyons John L r33 Webster
Lyons John M mus tchr 1364 Hancock R29 r at N Weymouth
Lyons John P (Esther M) asst train mstr h99 Sherman 7331M
Lyons John P (Olive M) shipftr h53 Whiton av
Lyons Kath A r153 Water
Lyons Lawrence W (Gertrude) lwyr 1359 Hancock R2 Pre 0788 and clk dist court h60 South 8053M
Lyons Lawrence W jr student r60 South
LYONS M R (Mary R Lyons) Real Estate and Insurance 1359 Hancock Room 2 Tel PRE 0788 See Real Estate Dept
Lyons Martin S (Cath E) brakemn h15 Utica
Lyons Mary M r153 Water
LYONS MARY R (M R Lyons) 1359 Hancock Room 2 h150 Quincy av Tel GRA 8835M
Lyons Michl (Mary E) lab h13 Lyons 1139R
Lyons Michl J (Barbara T) lather r18 Newbury
Lyons Patricia A student r15 Cherry
Lyons Paul M hoisting eng 309 Willard h at Milton
Lyons Peter M cash 130 Granite r153 Water
Lyons Raymond E sales r15 Utica
Lyons Robt D student r60 South
Lyons Sylvester A (M Ida) emp mgr 97 E Howard h4 Miller 4974M
Lyons Timothy h29 Walnut
Lyons Timothy jr (Estelle J) lather h29 Walnut
Lyons Wm E (Regina M) sales h14 Russell apt 26
Lyons Wm T plmbr r130 Granite h95 Town Hill
Lyons Winifred N student r153 Water
Lyra Helen J r27 Centre

Lyra Wm (Elmina) lab 130 Granite h95 Town Hill
Lyshaug Olaf B (Hannah M) mach h86 Carlisle 2036J
Lythgoe Fredk B (Martha F) eng h43 Pasonagesset knoll 4886J
M & P Publix Wollaston Theatre Jos J McDermott mgr 14 Beale 9600
Mabon Marjorie nurse 1621 Hancock apt 30 h do
Mac see Mc following Maz
MacAdam Alice B Mrs (Hill Crest Rest Home) 150 Grand View av h do 3419
MacAdam John R r100 Robertson
MacAdam Mark L (Dorothy C) radio technician r150 Grand View av 5640
MacAdams Norman G (Isabell) sales 50 French r237 Hollis av
Macalini Jos h23 Water
MacAllister Geo (Mary E) carp h80 Butler rd
MacAllister Helen G r34 Saville av
Macaluso Mario var 139 W Elm av 4645 r22 Glover av
Macaluso Rosario (Vincenza) mason h197 W Squantum 4955R
MacAndrew Chas E caddy mstr 357 W Squantum r185 do
MacAndrew Charlotte M (wid John A) r156 Harriet av
MacAndrew Jas W (Addie L) tinsmith h20 Edinboro rd
MacArthur Evelyn C sales r194 Beach
MacArthur Harold F r194 Beach
MacArthur Harvey (Mildred) asst sec 57 Wash r at Braintree
MacArthur Ida E sten r194 Beach
MacArthur Lena Mrs h194 Beach 5303M
MacArthur Loretta J r194 Beach
MacArthur Robt A clk r194 Beach
MacAskill Angus janitor 83a Farrington h do
MacAulay Angus A woodwkr 116 Quincy av h71 Independence av 1099W
MacAulay Bessie J r71 Independence av
MacAulay Jean C (Mrs Angus A) died March 30 1933
MacAulay John L r71 Independence av
Macauley Isabel E (wid Danl) r88 Billings rd
MacAviney Jas B (Eliz M) mgr h322 Sea 3297R
MacBean Robt B (Helen) carp r160 Elm
MacBeth Alex D (Annie M) granite polisher 24 Vernon h20 Lurton 2733R
MacBeth Lorna M sten r20 Lurton
MacBeth Verna I sten r20 Lurton
MacBride Annie E (wid Geo W) h195 Upland rd apt 38
MacBride Helen Mrs prntr h288 Furnace Brook pkway
MacBride John E (Mildred) shoes h47 Kendall 2249M
MacBride Richd r47 Kendall
MacCallum Cecil L (Alice P) auditor h122 W Elm av 5683J
MacCallum Peter S (Edith M) shipwright h50 Taylor 9096R
MacCarthy Constance M student r80 Tyler
MacCarthy Richd E (Lucy M) sales h40 Hillside av 5317J
MarCartney Emma L r16 Greene
MacConnell Alice E clk r Private way off Bicknell
MacConnell C Alice (wid Wm) r7 Williams
MacConnell Carrie E (wid Jas) h Private way off Bicknell 4569M
MacConnell Doris clk r Private way off Bicknell
MacCormack Dwight B (Dorothy F) lwyr h320 Elmwood av 7879M
MacCormack Louise I Mrs clk 1535 Hancock r186 Franklin
MacCormack Margt E (wid Geo A) h186 Franklin 0298W
MacCormack Steph D (Anne H) sales h231 Palmer Pre 0584
MacCormick Mary maid 310 Adams
MacCracken Jack A (Edith G) asst eng 1535 Hancock r174 Glendale rd 2296M
MacCuish Gladys clk r38 Robertson
MacCuish Harold elec wkr r38 Robertson
MacCuish John elect r38 Robertson
MacCuish Mary H Mrs h38 Robertson 2412M
MacCuspie Christine sec r151 Granger
Macdonald Alan R mach r21 Hovey
Macdonald Alex R (Eliz H) eng h21 Hovey
Macdonald Chas E (Elsie E W) special agt h35 Arthur 4267M
Macdonald Colin (Eleanor) sales h255 Grove 2446W
Macdonald Donald E (Edith E) supt 18 Dimmock h61 Edison pk Pre 1698
Macdonald Ernest W rem to Halifax N S
Macdonald Floyd P mgr r61 Edison pk
Macdonald Frank L (Olive B) tchr violin h65 Phillips 2542W
Macdonald Geo C clk r30 Fenno
Macdonald Grace D (wid Ronald) h30 Fenno 6773
Macdonald Ian P (Ruby M) mgr h61 Cummings av 0126W
Macdonald J Ernest (Patience) plmbr h177 Billings rd 0813W
Macdonald Jas jr USN r89 Colby rd
Macdonald Jas L (Florence F) asst clk dist court 8 Coddington h9 Edgemere rd 3115W
Macdonald Jean I clk 1431 Hancock R9 r21 Hovey
Macdonald Jerome A (Grace M) acct h1356 Quincy Shore blvd
Macdonald P Clifford rem to Medford
Macdonald Perley C (Jennie M) rem to Medford
Macdonald Roderick W mgr 232 Copeland h at Milton
Macdonald Roy C clk r61 Edison pk
MacDonald Agnes C r101 Bird
MacDonald Alberta M r79 Garfield
MacDonald Alex R carp r13 Trescott
MacDonald Angus chauf 58 W Squantum r13 Trescott
MacDonald Angus L h33 Waterston av apt 10
MacDonald Angus L jr r33 Waterston av apt 10
MacDonald Angus T clk r241 Billings
MacDonald Anna R nurse r182 Glendale rd
MacDonald Annie A switchboard opr 114 Whitwell 141 E Elm av
MacDonald Annie C (wid Danl G) nurse h184 Sea 6849M
MacDonald Arth L (Granite Carpet Cleaning Co) 276 South r64 Dysart
MacDonald Cath Mrs h13 Trescott
MacDonald Cath B sec 389 Newport av r do
MacDonald Cath E Mrs h27 Weymouth 7135W
MacDonald Cath H student r41 Warwick
MacDonald Chas uphol r22 Bay
MacDonald Chas J (A Lillian) mach h128 Davis 4702W
MacDonald Chas O (Martha E) lab h52 Nelson
MacDonald Chas R (Elsie M) acct h157 Davis 6538W
MacDonald Clarence R (Constance H) welder h3 Bicknell
MacDonald D Raymond tel wkr r41 Warwick
MacDonald Daisy A Mrs indywkr 63 Beale h44 Woodbine
MacDonald Danl carp r13 Trescott
MacDonald Danl (Christina) elec eng h241 Billings 4034
MacDonald Danl eng h64 Merrymount rd 2285J
MacDonald Danl J (Annie) carp h178 Centre 7098W
MacDonald Donald E tchr SJHS r270 Southern Artery 0714W
MacDonald Donald J died Aug 3 1933
MacDonald Dorothy L sten r128 Davis
MacDonald Dougal (Sarah B) line fore h270 Southern Artery 0714W
MacDonald Edw H (Edith G) hlpr h76 Scotch Pond pl
MacDonald Eliz (wid Chas) h398 Belmont 1136W
MacDonald Emily clk r244 Independence av
MacDonald Emma M Mrs rstr 49 Franklin 8006 h71 do
MacDonald Euphemia (wid Donald J) h67 Bay View av
MacDonald Florence M sten r184 Sea
MacDonald Frank r33 Waterston av apt 10

FOR SERVICE
Use the Green "O" Directories

MacDonald Frank E (Louise A) tchr NQHS h3 Williams 8562J
MacDonald Fredk L (Mary G) sales h22 Harrison
MacDonald Geo r193½ Quincy av
MacDonald Geo sales 521 Southern Artery h at Brockton
MacDonald Geo A clk r1433 Furnace Brook pkway
MacDonald Geo B (Alice F) signalmn h126 Sherman
MacDonald Geo J (Mary E) elect h373 Newport av
MacDonald Geo R r40 Nelson
MacDonald Harold (Emma F) elect h10 Gay
MacDonald Harold D carpet lyr r64 Dysart
MacDonald Harry (Emma) h10 Gay
MacDonald Harvey (Mary J) rem to New Bedford
MacDonald Hazel D dom r69 Common
MacDonald Herbert C (Austin Mfg Co) 298 Beach r at B
MacDonald Hilburt J bkbndr 62 Franklin r at S Boston
MacDonald Howard (Ethel R) mgr h38 Hovey 3427J
MacDonald Hugh A (Margt M) elect h714 Wash
MacDonald Ivy Mrs r4 Watson rd
MacDonald J Mrs r21 Edinboro rd
MacDonald J Clare student r270 Southern Artery
MacDonald J Gordon elect r184 Sea
MacDonald Jas A clk r38 Hovey
MacDonald Jas A uphol h105 Independence av
MacDonald Jas R installer r65 Hamilton av
MacDonald Janet E tchr r184 Sea
MacDonald Jennie (wid Fred J) h101 Bird
MacDonald Jessie maid 114 Whitwell r79 Garfield
MacDonald Jessie G sten r46 Warwick
MacDonald John D (Alice R) chauf h194 Highland av
MacDonald John F (Mary) janitor h35a Waterston av 9537W
MacDonald John F (Bridget C) plmbr h122 Palmer 3576
MacDonald John M (Mary) pntr h31 Pontiac rd 1290W
MacDonald Jos R chauf r64 Dysart
MacDonald Kath mgr 23a Beale r33 Waterston av apt 10
MacDonald Kath C (14 Putnam) died Jan 12 1933
MacDonald Leo J uphol r105 Independence av
MacDonald LeRoy J bkpr r53 Adams
MacDonald Leslie D (Joan F) blksmith h88 Whiton av
MacDonald Lexina F sales r133 Palmer
MacDonald Malcolm A (Emma M) h71 Franklin
MacDonald Margt A (18 Buckley) died June 14 1933
MacDonald Margt H sten r64 Dysart
MacDonald Marie G sec r41 Warwick
MacDonald Marion F nurse 39 Whitney rd r do
MacDonald Mary (wid Angus) r24 Smith
MacDonald Mary A (wid Alex) h46 Warwick 0384R
MacDonald Mary E h1433 Furnace Brook pkway Pre 1367
MacDonald Mary E nurse 51 Connell r do 6830M
MacDonald Mary K Mrs r27 Plymouth
MacDonald Mary M bkpr 1400 Hancock r17 Greenleaf
MacDonald Mildred M clk r64 Dysart 2115J
MacDonald Murdock C (Kath A) hosemn Eng 4 h99 Putnam
MacDonald Myles carp r13 Trescott
MacDonald Neil (Cath) carp h49 Gay
MacDonald Neil A (Mary E) pres 243 Willard h54 West 1205R
MacDonald Norman (Bertha E) linemn h69 Common 7039W
MacDonald Peter r22 Bay
MacDonald R Francis mgr r66 Safford
MacDonald R Jos clk 238 Billings rd r41 Warwick
MacDonald Raymond L sales r64 Dysart
MacDonald Robt (Esther L) drftsmn h61 Lawn av
MacDonald Robt R hlpr r714 Wash
MacDonald Robt W (Julia) sales h53 Adams 0399M
MacDonald Roderick (Margt) h41 Warwick 0012
MacDonald Roderick J (Mary C) plmbr h13 Petrel rd
MacDonald Rodney M h64 Dysart 2115J
MacDonald Rosmond M (Margt W) clergy h65 Newbury av Pre 0266
MacDonald Russell (Camilla) mgr h42 N Payne
MacDonald Stanley R pntr r31 Pontiac rd
MacDonald Walter F (Florence) fore h173 Davis 4244R
MacDonald Wm r17 Ring av
MacDonald Wm (Minnie P) uphol h22 Bay
MacDonald Wm jr uphol r22 Bay
MacDonald Wm A (Mary F) meatctr h97 Walker
MacDonald Wm D carp r482 Beale
MacDonald Wm F (Daisey E) mach h44 Woodbine
MacDonald Wm H (Olive E) clk 1551 Hancock r at Holbrook
MacDonald Wm J (Anna J) mach h205 Harvard
MacDonald Wm R (Adeline A) bus agt h79 Garfield
MacDonald Wm R clk r1433 Furnace Brook pkway
MacDonald Wm W driver 740 Wash h at Braintree
MacDonnell Angus reporter 290 Wash h at Weymouth
MacDonnell Dorothy A hlpr r83 Quincy
MacDonnell Geo A shpr r83 Quincy
MacDonnell John J (Josephine I) sales h74 Royal 5463W
MacDonnell Loretta E tchr Wash sch r69 Revere rd 3134W
MacDonnell Matthew F (Annie E) brklyr h83 Quincy
MacDonnell Sam A (Dolly M) sales h35 Mears av 2397R
MacDonough Helen H tchr h21 Berlin
MacDougal Geo J (Lillith G) eng h72 Edwin 9050W
MacDougal Olive L Mrs pres 148 Old Colony av h298 Highland av
MacDougal Wm W (Olive L) treas 148 Old Colony av h298 Highland av 4060R
MacDougall Althea E nurse r65 E Elm av
MacDougall Angus M (Kath P) polisher h78 Garfield
MacDougall Bertha C (Mrs John) died Dec 19 1933
MacDougall Danl (Florence) mach h38 Hamilton 2539W
MacDougall Derina W Mrs rem to B
MacDougall Eliz A clk r38 Hamilton
MacDougall Jessie A hrdrsr r479 Newport av
MacDougall John carp h99 Palmer
MacDougall Malcolm A (Alice E) meats 43 Safford Pre 5280 h74 Holbrook rd
MacDougall Margt waitress h479 Newport av
MacDougall Sarah clk r38 Hamilton
MacDougall Sarah J supt 215 Adams h do 2540
MacDougall Wm D lab r252 Water
MacDougall Wm J mgr h54 Randlett
MacEachern Russell W clk 1436 Hancock r at Braintree
Macedo Jos (Beatrice M) burner h20 Cyril
MacEwen Roy J (Hazel G) cash h12 Morgan rd 8953
MacFaden Chas D (Elva M) sales h65 Pope 7418M
MacFadyen Flora A (Mrs Neil B) died Nov 3 1933
MacFadyen Neil (Sarah J) blksmith r85 Bennington
MacFadyen Neil B carp h9 Marsh 4491R
MacFARLAND ARTHUR W (Saville B) (J MacFarland & Son) and Notary Public 9 Brook Tel GRA 0042 h67 Summit av Tel GRA 7655
MacFARLAND CHARLES A (Annie O) (J MacFarland & Son) h226 Arlington Tel GRA 8138
MacFarland Don (Minnie) carrier h48 Jackson

RALPH COAL COMPANY
33 WESTON AVE., WOLLASTON — PREsident 0839
'blue coal' — CLEERCOAL — New England Coke
FURNACE AND RANGE OILS

MacFARLAND J & SON (Charles A MacFarland and Arthur W MacFarland) Hardware Paints and Radio 9 Brook Tel GRA 0042 See Hardware Department
MacFarland Lester B (Helen S) eng 9 Brook h225 N Central av
MacFarlane Annie J (wid Geo) h54 Merrymount rd 1548W
MacFarlane Eliz R Mrs h213 Billings
MacFarlane Hector var 19 Sterling 5322 r do
MacFarlane Melvin r19 Sterling
MacFarlane Norman (Annie) ironwkr h19 Sterling 5322
MacFarlane Sadie clk r19 Sterling
MacFaun Geo chauf 783 Wash r at E Weymouth
MacFawn Albert R sales 1605 Hancock r73 Avalon av
MacFawn Mary E (wid Duncan) h41 Newbury
MacFawn Russell R (Eva) carp h73 Avalon av
MacFee see McFee, McPhee and MacPhee
MacFee Annie M r41 Avalon av
MacFee Jessie G student r41 Avalon av
MacFee John H (Annie) shipftr h41 Avalon av
MacGeachie John A sales 659 Southern Artery r24 Mill
MacGeachie Sarah (wid Allen) h24 Mill
MacGibbon Agnes J bkpr 606 Wash r66 Bigelow
MacGibbon Chas J r66 Bigelow
MacGibbon Helen (wid Donald) h66 Bigelow 1585M
MacGibbon Ida I Mrs r90 Waterston av
MacGibbon John C reporter 290 Wash r66 Bigelow
MacGibbon Robt J mgr 608 Wash r66 Bigelow
MacGibbon Thelma sten r90 Waterston av 2283
MacGillvray A Frances student r7 Bird
MacGillvray D Ambrose (Kath F) pntr h7 Bird
MacGillvray D Ambrose jr chauf rear 436 Hancock r7 Bird
MacGillvray Wm A prntr r7 Bird
MacGlashing Eliz Mrs r124 Glendale rd
MacGowan J Francis (Dorris) mgr h62 John 9216W
Macgregor Jessie clk 1381 Hancock r at E Braintree
MacGregor see McGregor
MacGregor Clara A Mrs r260 Water
MacGregor Dorothy G tchr r100 Marlboro
MacGregor E Marion sec r100 Marlboro
MacGregor Eliz L tchr r100 Marlboro
MacGregor Evelyn Mrs maid 20 Huntly rd
MacGregor F Hazel sec 1364 Hancock R21 h57 Spear apt 10
MacGregor Jas elect r529 Newport av
MacGregor Jas G jr (Edith M) photo engr h100 Marlboro 2092W
MacGregor Joan T student r529 Newport av
MacGregor John mgr 81 S Walnut r57 Robertson
MacGregor May tchr Francis Parker sch h207 Everett apt 4
MacGregor Robt M student r529 Newport av
MacGregor Roderick C (Margt A) granite polisher h152 Quincy
MacGregor Wm (Bessie) shipwkr h529 Newport av 4961M
MacGregor Wm A r260 Water
MacGugan Alex mach r489 South
Machado Alice L r74 Sagamore
MacHardy Ethel tchr r91 Merrymount rd
MacHardy Joanna A nurse 109 Whitwell
Machie Lena maid 114 Whitwell r65 Smith
Machlin Nathan (Jeanette) tlrg h12 Dartmouth 5213J
MacInnes Stanley H (Olive D) drftsmn h189 Everett apt 19
MacInnis Isabel maid 176 Adams
MacInnis Neil (Sadie) motormn h1044 Sea
MacIntosh Donald (Mildred E) sales h183 Elmwood av 5815M
MacIntyre Alfd J (Anna G) film booker h27 Pelican rd
MacIntyre Eliz r18 Guild
MacIntyre Jos C r18 Guild
MacIntyre Margt M r18 Guild
MacIsaac Danl hlpr 44 North r17 Birch
MacIver Dorothy M Mrs bkpr 22 Fayette r66a Safford
MacIver Geo C (Dorothy M) longshoremn h66a Safford
MacIver Roger (Bertha E) carp h19 Myrtle
Mack Cora M sec h234 W Squantum
Mack Harry A (Eva H) eng NYNH&H h234 W Squantum
Mack Oil Co (Louis E Porter) 127 Hancock 7471
Mackay Cath (wid Wm) r228 Farrington
Mackay Donald K (Winifred B) lwyr 1372 Hancock R10 Gra 0017 h408 Adams Pre 5628
Mackay John D (Martha K) lwyr 1372 Hancock R10 Gra 0017 and State Senator h75 Greenleaf 1053
Mackay Norman McL dentist r228 Farrington
Mackay Wm G eng h228 Farrington
MacKay see Mackay and McKay
MacKAY ALBION R Newsdealer Stationery and School Supplies 406 Hancock Norfolk Downs Tel PRE 6426 Res 80 Henry
MacKay Allan yardmn 33 Weston av h at Milton
MacKay Angus (Sarah) lab h37 Kendall
MacKay Cath h23 Bent ter 1766J
MacKay Donald E student r305 Beale
MacKay Donald I (Angie F) sales h305 Beale 6828
MacKay Geo clk r84 Garfield
MacKay Herbert S (Jennie E) clk 406 Hancock r103 Piermont
MacKay Jas A D (Mary E) police 442 Southern Artery h169 Albatross rd 7797R
MacKay Jas M (Mary A) plstr h52 Hooper
MacKay John (Jennie) var 244 Independence av h do Pre 5171
MacKay John H fore 3 Arlington r at Sharon
MacKay Leslie H student ENC and clk 662 Hancock r23 E Elm av
MacKay Mary A Mrs h34 Gordon
MacKay Mary B (wid Allan D) h84 Garfield 0291R
MacKeil Jessie Mrs dom r14 W Squantum
MacKellar Duncan (Nina E) ins h10 Dale av 1365
Mackenzie Edwin G (Anna M) pipeftr h60 Lawn av
Mackenzie John D (Anna M) steward h184 Albatross rd 6558
MacKenzie Angus (Elsie M) h1 Prout
MacKenzie Anna F sec r199 Federal av
MacKenzie Arth S (Louise K) bkbndr B h312 Atlantic 3041J
MacKenzie Chas (Mary) tester h41 Moore 1592J
MacKenzie Danl (Mary D) stone polisher 24 Vernon h199 Federal av 2428R
MacKenzie Donald G (Anna M) shipwkr h11 Hancock ct
MacKenzie Donald H tchr r199 Federal av
MacKenzie Earl (Rita M) prntr h45 Bennington
MacKenzie Edw C clk r41 Moore
MacKenzie Geo A com rep 1229 Hancock r at Weymouth
MacKenzie J Kenneth elect r199 Federal av
MacKenzie Jas A (Kath N) mach h74 Chapman
MacKenzie Jasper W (Annie R) cranemn h37 Edison pk 1373J
MacKenzie Jean M student r199 Federal av
MacKenzie John D (Ina) sub carrier 2 Wash h54 Lawn av
MacKenzie John J marine eng h166 Willard 6869R
MacKenzie John W (Cath) polisher 66 Brook rd h15 Stevens
MacKenzie Malcolm C r50 Bay View

MacKenzie Margt (wid Chas W) died June 14 1933
MacKenzie Margt A h15 Trescott
MacKenzie Margt K (wid Angus) h25 Ellerton rd
MacKenzie Marion V r25 Ellerton rd
MacKenzie Mary hkpr r15 Trescott
MacKenzie Mary E Mrs r491 Hancock
MacKenzie Murdock A r51 Armory
MacKenzie Norman S (Hannah) sales 720 Southern Artery h18 Moore
MacKenzie Wm D h122 Rawson rd 5764R
MacKenzie Wm E pipefitr r15 Stevens
MacKENZIE & FOSTER (Frank H Foster) Electrical Contractors 3 Cliveden Tel GRA 4229 See Electrical Contractors Dept
Mackey Armanda Mrs h75 Smith
Mackey Arth A hlpr r75 Smith
Mackey Jas J pinboy r210 Quincy av
Mackey Jos P (Mary J) lab h210 Quincy av
Mackey Wm J (Christina M) comp h78 Charles
Mackie Andrew pntr r9 Curtis av
Mackie Wm A r75 Rodman
Mackie Wm R (Margt) cranemn h75 Rodman
Mackiernan Bertram S vulcg 657 Southern Artery r67½ Stewart
Mackin John J (Alice M) shipwkr h479 Quincy av
MacKinlay Alex S (Mary) sales h92 Cross
MacKinnon Earle (Corinne) shpr r20 Endicott
MacKinnon Florence I clk 1089 Hancock r49 Endicott
MacKinnon Gladys sten r20 Endicott
MacKinnon Herbert E (Marie C) steward h68 Billings 5927W
MacKinnon Herbert G mach r121 Federal av
MacKinnon Jas W (May A) auto elect 184 Wash h15 Bent ter
MacKinnon John (Ida) granite wkr h20 Endicott
MacKinnon John USA r121 Federal av
MacKinnon John F (Florence M) sales h38 S Central av
MacKinnon John W (Eliz E) crane opr h109 Nightingale av
MacKinnon John W (Maude B) sales h101 Amesbury
MacKinnon Jos (Cath) lab h121 Federal av
MacKinnon Malcolm D (Sarah C) chauf h17 Grossman
MacKinnon Mary A r17 Grossman
MacKinnon Otto r24 Windsor rd
MacKinnon P Reginald (Mary A) dentist 101 Beach h do Pre 7233
MacKinnon Robt A (Florence M) insp h10 Medway
MacKinnon Sarah M hkpr 11 Avon Way
MacKinnon Woodrow mach r121 Federal av
Mackintire Phyllis E bkpr r70 Hobart
Mackintire Warner M (Rosamonda M) asst supt h70 Hobart 6010M
Mackintire Woodraw W r70 Hobart
Mackintosh Donald F (Dorothy B) sales r730 Sea
MacKnight Fredk W (Ethel M) solr h50 Ferndale rd 6065J
MacLachlan Jas (Belle) neckwear ctr h4 Sewall 6165M
MacLachlan Jas A r4 Sewall
MacLaren A Louise clk 57 Wash h at Arl
MacLaren A W h88 Farrington
MacLauchlin Edw (Eliz) boilermkr h30 Linden pl 0302M
MacLauchlin Jessie dancing tchr r30 Linden pl 0302M
MacLaughlin Clyde V (Martha K) sales h169 Madison av 3976W
MacLaughlin Everett W driftsmn 33 Newport av h at Hanover
MacLaughlin Jas W (Laura E) bakery 40 Billings rd 6637W h249 Beach 0706
MacLaughlin Robea Mrs indywkr 114 Whitwell r34 Cranch
MacLean Danl J (Mary J) carp h12 Carruth 1651R
MacLean Donald H (Mary C) chauf h29 Eustis
MacLean Evelyn cash h195 Upland rd apt 26
MacLean Guy L (Clara I) sales h21 Island av
MacLean Helen M clk r119 Wash apt 1
MacLean John A carp r10 Chester
MacLean John M atdt 32 Safford r77 Billings rd
MacLean Laurence S (Florence M) sales r109 Norfolk
MacLean Mabel Mrs waitress h55 Glover av apt 4
MacLean Norman student r55 Glover av apt 4
MacLean Raymond A (Henrietta) mgr 304 Wash h44 Hill
MacLean Robt C mgr 1149 Hancock r30 Hughes
MacLean Robt D (Martha M) stone polisher 43 Vernon h30 Hughes 9445M
MacLean Robley D E (Eleanor F) investigator h169 Fenno 7971R
MacLean Sam (Helen) stone polisher h119 Wash apt 1 Gra 8648
MacLean Wm G (Miriam E) mach h21 Glynn ter 5366R
MacLellan Eliza M dom 126 Piermont
MacLelland Edmund J (Kathleen N) hlpr h10 Cherry apt 7
MacLennan see McLennan
MacLennan Donald K (Margt) polisher h11 Trafford 0996R
MacLennan Donald R r21 Richie rd
MacLennan Duncan W (Florie) carp h44 Taber 0478R
MacLennan Jeannette A clk 1447 Hancock r11 Trafford
MacLennan John J granite polisher h21 Richie rd
MacLennan John W (Ethel B) mach h55 Glover av apt 1
MacLennan Justin r261 Wash
MacLennan Mary r21 Richie rd
MacLennan Murdock W prntr r11 Trafford
MacLennan Neil (Jennie) linemn h261 Wash
MacLennan Sadie clk r261 Wash
MacLennan Wm M (Mary) carp h32 Dale av
MacLeod John N treas 9 Chestnut r at Newton
MacLeod see McLeod
MacLeod A Leavitt (A Evelyn) clk 1177 Hancock h223 Federal av
MacLeod Agnes T Mrs clk 1435 Hancock h22 Tyler
MacLeod Alex C (Charlotte B) stone polisher h186 Phipps
MacLeod Alex D stmftr r13 Gordon wd 3
MacLeod Alex R (Annie) oil burner mech h32 Ebbett 5272M
MacLeod Alex S (Sadie B) carp h53 Alton rd
MacLeod Angus (Margt) granite polisher 86 Liberty h94 Cranch 3578J
MacLeod Angus hlpr r92 Alton rd
MacLeod Angus D lab r94 Cranch
MacLeod Annie S sorter r96 Edwin
MacLeod Arch (Eliza C) ptrnmkr h213 Wash 2770R
MacLeod Archie D (Alma E) mach h27 Nicholl
MacLeod Bertram H (Doris) gen mgr 26 Spruce h129 Winthrop av Pre 1638
MacLeod Bruce C r133 Palmer
MacLeod Cath sec r18 Bennington
MacLeod Chester A (Norma B) treas 24 Vernon and 370 Centre h at Milton
MacLeod Christina M student r13 Gordon wd 3
MacLeod Cyrus (Margt A) auto mech h54 Russell 5932R
MacLeod Dan R (Blanche M) carp h96 Edwin 3739W
MacLeod Danl A (Myrtle L) r70 Pleasant
MacLeod Danl B (May L) sales h58 Brunswick
MacLeod Danl E eng r395 Water
MacLeod Danl M (Mary T) carp 164 Madison av h do 6394J
MacLeod Danl M (Ethel) radio opr h61 Glover av
MacLeod David G (Florence M) janitor Wollaston sch h31 Richie rd 4129J
MacLeod Donald L (Christine) house rprmn h30 Newton 6049W
MacLeod Dorothy M nurse r94 Cranch
MacLeod Duncan granite polisher r99 Garfield
MacLeod Duncan J mach r13 Gordon wd 3
MacLeod Duncan M (Lenora P) mach h46 Ruggles
MacLeod Edw L driver 56 Federal av r at Squantum
MacLeod Edw S installer r58 Brunswick

MacLeod Ernest W (Pearl S) barber 747 E Squantum h do
MacLeod Ervin T pntr r3 Owens pl
MacLeod Essek W ptrnmkr r94 Cranch
MacLeod Esther shoewkr r90 Botolph
MacLeod Everett A (Agnes T) sales 1387 Hancock h22 Tyler
MacLeod Florence C sten r27 Plymouth
MacLeod Fredk D (Rose H) presser h47 Hunt
MacLeod Geo drftsmn r27 Pylmouth
MacLeod Geo C (Mary F) treas 106 Columbia h23 Trescott 1371W
MacLeod Harold B guard h44 Cliff 6994M
MacLeod Hugh (Thomasine) polisher h13 Gordon wd 3 Gra 6244J
MacLeod Hugh J (Cath E) polisher h133 Palmer
MacLeod Hugh W clk r13 Gordon wd 3
MacLeod Jas A (E Mae) auto accessories B h37 Randlett 6067J
MacLeod Jas H (Virginia) gas sta 54 Beale h144 Hobomack rd
MacLeod Jas M (Mildred E) fore h41 Johnson
MacLeod John A garagemn 104 Penn r11 Oak Grove ter
MacLeod John A (Margt A) polisher h3 Owens pl
MacLeod John D (Jean) fore 24 Vernon h53 Verchild 5566M
MacLeod John M (Annie C) phys 28 Federal av 1970W h27 Richie rd 1970R
MacLeod John S (Grace B) mldr h144 Glendale rd 2440W
MacLeod John W student r23 Trescott
MacLeod Johnston L buyer h188 Atlantic
MacLeod Laughlin J (Cath E) stone polisher h27 Plymouth 7470W
MacLeod Lawrence W hlpr 115 Sagamore r90 Botolph
MacLeod Malcolm (Mary) polisher 24 Vernon h35 Verchild 4852R
MacLeod Malcolm J (Mildred G) oil burner installer 40 Butler rd apt 19 h do
MacLeod Margt Mrs lndywkr 114 Whitwell r180 do
MacLeod Margt E r90 Botolph
MacLeod Margt E dom r13 Gordon wd 3
MacLeod Mary (wid Wm) r90 Botolph
MacLeod Mary I (wid Neil) h92 Alton rd 0430M
MacLeod Mildred E student r90 Botolph
MacLeod Murdock D (Isabelle J) boilermkr h37 Jackson
MacLeod Murdock J (Annie) varnish mgr h90 Botolph 9706W
MacLeod Myrtle R tchr Francis Parker sch r90 Botolph
MacLeod Neil (92 Alton rd) died April 26 1933
MacLeod Neil M (Christine I) sales h9 Old Colony av
MacLeod Newton (Effie) sales h28 Federal av 1970R
MacLeod Norman E hlpr 56 Federal av r35 Verchild
MacLeod Pearl S Mrs r58 Brunswick
MacLeod Percival M (Lula L) purch agt h3 Wadsworth 7911M
MacLeod Raymond r31 Richie rd
MacLeod Sam mach r105 Willow av
MacLeod Sam N granitectr 201 Quincy r92 Alton rd
MacLeod Talmage J D elect r3 Owens pl
MacLeod W J & Son Inc Wm J MacLeod pres Chester A MacLeod treas granite 24 Vernon Pre 2790
MacLeod Wm J (Jessie) pres 24 Vernon and pres 370 Centre h18 Bennington Pre 1725
MacMaster M Florence sten r86 Montclair av
MacMillan Cath (wid Robt) h357 Granite
MacMillan Donald R student r40 Ruthven
MacMillan Douglas G (Margt G) sales h41 Exeter
MacMillan Ewen G (Kath A) tlr h40 Ruthven 1960M
MacMillan Florence nurse r561 Willard
MacMillan Harold E auto mech rear 667 Adams r10 Campbell
MacMillan Jas lab r357 Granite
MacMillan Matthew (Christine A) rem to Mansfield
MacMillan Robt chauf r357 Granite
MacMillan Sam E (Ida E) watchmkr 10 Campbell h do 6127R
MacMillan Warren S student r40 Ruthven
MacMulkin Donald C pres 196 Wash r86 Grand View av 3139
MacMulkin Fredk W (Ida C) treas 196 Wash h86 Grand View av 3139
MacMurray Andrew T (Sarah G) blksmith h358 Rock Island rd 5808
MacNairn Robt C mgr 6 Copeland r10 Town Hill
MacNavin Edw A hlpr 18 Dimmock r at Braintree
MacNeal Fredk S (Eva M) sta agt h10 Lafayette
MacNeil Cath maid 19 Avon way
MacNeil Edwin J clk 67 Federal av r at Dor
MacNeil Francis J (Lillian M) insp h100 Hamilton av
MacNeil Margt (wid Arch) r278 W Squantum
MacNeil Ronald (Adella T) claim agt h48 Estabrook rd 6234J
MacNeil Wm M (Eliz H) elect h25 Ruggles
MacNeill Geo W (Eleanor M) tchr h18 Campbell 8284J
MacNeill Hannah (wid Danl) r30 Chestnut
MacNeill Helen (wid Harry) h316 Fayette
MacNeill Ruth B tchr r18 Campbell
Macomber Angeline L (wid Aug T) died Nov 1932
Macomber Arth L (Grace) lab h332 Granite
Macomber Benj F pntr r221 Winthrop
Macomber Donald (Harriet K) phys h66 Crabtree rd Pre 5737
Macomber Fredk E (Alice N) sales 50 French h197 Farrington
Macomber Graham (Lucy M) pntr h197 Farrington
Macomber Graham A clk r197 Farrington
Macomber Josephine E bkpr r197 Farrington
Macomber Uleyetta r66 Crabtree rd
MacPhail Donald W teller Quincy Trust Co 651 Hancock r102 Federal av
MacPhail Marion A maid 114 Summit av
MacPhee see McPhee, McFee and MacFee
MacPhee Alex (Kath) polisher h38 Carlson 9773R
MacPhee Allan (Margt S) janitor 10 Merrymount rd h403 Furnace Brook pkway 0208W
MacPhee Angus (Edna G) wiremn h1 Cushing 0218W
MacPhee Gladys sten r403 Furnace Brook pkway
MacPhee John N (Belle) elect h122 Upland rd 2691
MacPhee Laughlin (Margt) carp h15 Trescott
MacPhee Nellie bkpr 1400 Hancock r122 Upland rd
MacPhee Thos C (Edna E) auto rpr h61 Billings 7153W
MacPhee Wm M phys 43 Whitney rd h do Pre 0747W
MacPherson Alex optician r56 Jackson
MacPherson Alex J (Eliz) janitor 1102 Hancock h11 Linden pl 1726W
MacPherson Alice A sales r16 Lark
MacPherson Angus A (Jennie E) h16 Bryant av
MacPherson Angus L (Minnie A) carp h1 Montclair av
MacPherson Christine D maid 155 Samoset av
MacPherson Donald S (Vivian L) bkpr h66 Chapman
MacPherson Dorothy M clk r59 Kidder
MacPherson Duncan K student r34 Carlson
MacPherson Elise A Mrs sten 515 Quincy av r at Braintree
MacPherson Florence C tel opr r16 Lark
MacPherson Geo hlpr r422 Granite
MacPherson Jennie M r49 Kidder
MacPherson John (Florence) lab h29 Goddard
MacPherson John D (Margt B) h14 Revere rd
MacPherson John E (Margt) polisher h16 Lark 1765W
MacPherson John W (Anna F) polisher h1063 Hancock 5086
MacPherson Julia M Mrs sales 1465 Hancock r at Braintree
MacPherson Lorraine r16 Marlboro
MacPherson M Edw steelwkr h1621 Hancock apt 6
MacPherson Margt B Mrs cafeteria wkr QHS h14 Revere rd
MacPherson Murdock A (Christine) lab h34 Carlson
MacPherson Roderick (Cath) polisher 102 Penn h49 Kidder 4093W
MacPherson Roderick D (Annie W) chauf h46 Stewart

GODFREY COAL CO.
COAL — COKE — FUEL AND RANGE OILS
Tel. BLUe Hills 0502 64 ADAMS STREET, MILTON

MacPherson Ruth F compt opr r49 Kidder
MacPherson Sam H (Edith E) sales h16 Marlboro 3164J
MacPherson Warren J carp r1621 Hancock apt 6
MacPherson Wm (Barbara) polisher h422 Granite
MacQuarrie Chas H (Mary A) mach h71 Freeman 6399J
MacQuarrie Lawrence W (Donna I) eng r164 Putnam
MacQuarrie Sam T (Jennie A) director h164 Putnam 1848
MacRae Annie maid 46 Stoney Brae rd
MacRae Christine I (wid Jas W) h20 Quincy
MacRae Jas W died June 11 1933
MacRea Ernest S (Eva I) photo engr h15 Orchard
MacTear Addie E (wid Ellis M) h191 Beach 3256M
MacTear Rachel L bkpr r191 Beach
Macteer Thos (Marion B) lather h282 Franklin 4368M
MacWalter Andrew appr r39 Bower rd
MacWalter Geo hlpr r39 Bower rd
MacWalter Geo F (Annie) boilermkr h39 Bower rd
MacWalters Geo (Jeanne) seamn h20 Winter
MacWilliams Eloise B sales 49 Billings rd r16 W Squantum
MacWilliams Eloise C (wid Jas D) froster h16 W Squantum 8458W
MacWilliams Florence clk 1435 Hancock r at E Weymouth
MacWilliams Leslie O r16 W Squantum
Macy Culbert F (Mary) auto sch 28 Franklin 0128 h at Randolph
Madden Albert J clk 92 Sagamore h at Dor
Madden Beatrice C Mrs r25 Algonquin rd
Madden Dennis J (Johanna) h981 Hancock
Madden Edw lab h198 Wash 1941W
Madden Edw B mach r198 Wash
Madden Geo F (Alma A) adv solr h87 Hamilton 5342J
Madden John F (Anna E) elect h161 W Elm av 8945M
Madden Margt (Mrs Jeremiah F) died Aug 22 1933
Madden Mary T tchr r198 Wash
Maddock Clarence G prntr r275 Quincy Shore blvd
Maddock Doris R compt r275 Quincy Shore blvd
Maddock Ella M Mrs h275 Quincy Shore blvd 5711R
Maddock Erdine R sten r275 Quincy Shore blvd
Maddock Warren T rem to Medford
Maddocks Marie sales 1495 Hancock h100 Wash apt 33
Maddocks Willis H clk 74 Wash r at Braintree
Maddox Geo A hrdrsr r93 Bayfield rd South
Madigan Beatrice M checker r102 Hamilton av
Madigan Timothy J (Bridget) watchmn h102 Hamilton av 5862M
Madigan Timothy J jr chauf r102 Hamilton av
Madison Eleanore A proof rdr h81 Brook apt 5 Gra 8688J
Madison Eleanore A (wid Chas A) r81 Brook apt 5
Madison John W (Martha) baths 89 Bway h do
Madison Richd L (Cath) acct h195 Upland rd apt 27
Madonna Frank pntr r16 Main
Madore Frances Mrs dom 73 Arnold rd
Maefs Louis C (Mary F) sales eng h20 Prospect av apt 7
Maertins Gustaf R (Mabel G) gas sta 470 Adams Pre 0890 h12 Common Pre 0250
Magalette Arth atdt 56 Federal av r at Islington
Magalotte Eliz shoewkr h614 Willard
Magalotte Josephine clk h614 Willard
Magalotte Louise shoewkr h614 Willard
Magann Leo I (Helen M) bndr r66 Cliff
Magaw Alfd C sales 665 Hancock R5 r at Holbrook
Magee Adelaide J sten r39 Freeman
Magee Cath M rem to Som
Magee Chas H r39 Freeman
Magee Edw F rem to Som
Magee Eliz (wid Dennis) r20 N Payne
Magee Fannie (wid Geo T) h7 Alleyne ter 5935
Magee Florence (wid Chas) nurse h39 Freeman
Magee Frank S (Clara L) mgr h176 Whitwell 1449J
Magee Geo H (Caroline M) uphol h38 Bittern rd
Magee Henry F (Kath T) sales h20 N Payne 1839W
Magee John A (Blanche L) sales 15 Granite h61 Dysart 1190M
Magee Jos P clk r39 Freeman
Magee Marie F sales 1473 Hancock r at E Milton
Magee Sarah E (wid Jas R) r35 Russell pk
Magee Thos F student r39 Freeman
Magee Ursula C sten r39 Freeman
Magee Winthrop mgr 314 Quincy av r at S Weymouth
Maggiani Kino J (Janie G) chauf h38 Branch Pre 7855
Maggiani Leonora V student r38 Branch
Maglioli Frank lab r500 South
Maglioli Jos lab r500 South
Magnarelli Cisidio (Mary) stonectr h27 Brooks av
Magnarelli John (Mary) ins agt 1400 Hancock R34 h69 Trafford
Magnarelli Josephine opr r71 Trafford
Magnarelli Louis (Donata) polisher h71 Trafford
Magnarelli Louis jr hlpr r71 Trafford
Magnarelli Mary r71 Trafford
Magnarelli Rachael lndywkr r71 Trafford
Magner Mary J Mrs h297 Atlantic
Magnuson Carl E (Elvera N) fore h105 Follett
Magnuson Chas K (Ida M) clock rpr h2 Old Colony av 0708W
Magnuson Eleanor T Mrs h39 Macy
Magnuson Eric G rigger r36 Town Hill
Magoon Frank P (Letetia C) h18 Chester 3275J
Magoon John C (Albertina E) sales h35 Lawn av
Magrath Jas T (Clara C) dentist h21 Lunt 4302W
Magraw Louisa L tchr QHS r85 Narragansett rd
Magri Iro F (Sarah) rem to Dor
Magrini Attilio G (Laura J) stonectr 65 Brook rd h132 Glendale rd
Magrini Elba D clk r132 Glendale rd
Maguire see McGuire
Maguire Danl F (Frances R) h62 Woodward av 9454
Maguire Edw J M carrier 90 Beale h at E Milton
Maguire Edw W (Julia) fishermn h44 Lind
Maguire Henry A (Alice G) bkpr h63 Sachem 4244M
Maguire Henry G (Mary E) sales 53 Mass av h53 Braintree av
Maguire Jas r107 Quincy Shore blvd
Maguire Jas phys 114 Whitwell r do
Maguire John F interior decorator r83 Merrymount rd
Maguire Jos E (Marion E) dep chf chauf QFD 26 Quincy av h419 Granite
Maguire Margt h172 Safford 0948M
Maguire P Albert (S Agnes) mgr 4 Wash R2 h76 Piermont
Maguire Thos F (Grace) insp h72 Bayfield rd North 6296W
Magura Grace nurse 114 Whitwell r144 do
Magura Robt (Lillie) fore h149 Billings rd
Mahan Albert J butter 77 Beale h at Dor
Mahan Howard E clk 77 Beale r at Dor
Maher Eliz H Mrs r34 Elmwood av
Maher Helen F sec r10 Mayflower rd
Maher John B r51 Glover av
Maher Leo A sales h51 Glover av
Maher Mary E (wid Jas F) r85 Island av
Maher Rita M hrdrsr 315 Newport av r77 Cedar
Maher Wm F (Georgeanna J) buyer h77 Cedar 6682W
Maher Wm O lab r77 Cedar

FOR SERVICE
Use the Green "O" Directories

Mahler John H (Mabel A) sales h104 Oxenbridge rd Pre 0435
Mahn Chas H (Hazel W) prntr h143 Fayette 2844W
Mahn Louis H (Marion) tel wkr h81 Campbell 3348
Mahon Danl P (Agnes A) cabtmkr h115 South 5736J
Mahon Donald hlpr r24 Palmer
Mahon Eunice C bkbndr r24 Palmer
Mahon Gertrude L r113 Upland rd
Mahon John F (Myra A) carp h24 Palmer
Mahon John J tchr piano 113 Upland rd h do 5261
Mahon Margt B r57 Hillside av
Mahon Wm H (Theresa R) plmbr h64 Keating 3299M
Mahoney Andrew J agt 1400 Hancock R33 r at HP
Mahoney Anna E sten r17 Estabrook rd
Mahoney Annie E (wid Jeremiah) r176 Wilson av
Mahoney Arth J r21 Wibird
Mahoney Cath M clk r64 Colby rd
Mahoney Cecelia M sec r192 Whitwell
Mahoney Chas P (Albertha R) undtkr h549 Hancock 1900
Mahoney Danl J r13 Payne
Mahoney Dennis (148 Common) died July 21 1933
Mahoney Dorothy A hrdrsr 1511 Hancock R21 r199 Upland rd
Mahoney Edmond M (Randi) sales 660 Southern Artery h at Dor
Mahoney Edw D clk 1400 Hancock R26 r139 Kendrick av
Mahoney Eleanor C sec 56 Federal av r38 Faxon av
Mahoney Eliz tchr QPJHS r148 Common 3586W
Mahoney Eliz B (wid Michl H) r67 Colby rd
Mahoney Eliz F clk 15 Hayward h38 Faxon av 0658M
Mahoney Eliz M (wid John) h64 Colby rd 4334
Mahoney Esta M sten r38 Faxon av
Mahoney Evelyn R nurse 192 Whitwell r do
Mahoney Frances (wid Danl J) h190 West
Mahoney Francis B lwyr r125 Newbury av
Mahoney Francis J (Isabella F) shipftr h36 Curtis av
Mahoney Frank phys 114 Whitwell r do
Mahoney Geo W rem to S Weymouth
Mahoney Gertrude M (Mrs Jos H) died Jan 15 1933
Mahoney Hannah (wid Danl J) h13 Payne
Mahoney Helen fore r55 Walnut
Mahoney Jas P lab r22 Bway
Mahoney John H auto mech 954 Hancock r at N Abington
Mahoney John J (Mae E) asst credit mgr h291 Highland av 4060W
Mahoney John J (Lillian M) mgr h36 Adams 8258R
Mahoney John L (Eleanor) prin Atherton Hough and Adams Shore schs h49 Bedford 5565M
Mahoney John W lab r55 Walnut
Mahoney Jos D (Anna) lab r190 West
Mahoney Jos H (549 Hancock) died Jan 15 1933
Mahoney Jos P (Margt C) clk PO h37 Janet rd 6213R
Mahoney Julia T maid 94 Dixwell av
Mahoney Leo J (Gertrude V) mtl finisher h8 Hibbard
Mahoney Madeline E (wid Geo E) h136 Prospect av
Mahoney Marion H clk 17 Saville R2 r139 Kendrick av
Mahoney Mary C bkpr r176 Wilson av
Mahoney Mary F tchr Adams sch r192 Whitwell 1556
Mahoney Mary H r55 Walnut
Mahoney Michl F (Anastasia E) sales h58 Bay Field rd South
Mahoney Michl J (Mary) eng 276 Quarry h139 Kendrick av 6840R
Mahoney Michl J (Margt M) prntg 31 Burns av h do 7610
Mahoney Michl J (Beatrice A) stillmn h882 Southern Artery
Mahoney Nathan T (Agnes G) frt agt h52 Longwood rd 3985
Mahoney Nellie J fore r55 Walnut
Mahoney Nora (wid Dennis) h148 Common 3586W
Mahoney Peter h21 Wibird
Mahoney Wm h55 Walnut
Mahoney Wm L (Mary A) mgr h167 Connell
Mahoney Wm T (Eliz G) sales 53 Mass av h192 Whitwell 1556
Mahoney Wm T jr sales r192 Whitwell
Mahy John F (Ruth E) clk h31 Merrymount av
Maibach Carl J (Ursula M) ptrnmkr h49 Tyler 0556W
Maibach Edwin C (Margt) mech eng 15 Hayward h50 Sterling 6126J
Maibach Ruth E r49 Tyler
Maibach Walter J student r49 Tyler
Maida Angelo (Antonia) barber 28 Chestnut h5 Pearl
Maida Angelo jr barber 28 Chestnut r5 Pearl
Maida Yolanda r5 Pearl
Mailman Belle M (wid Albert) r44 Becket
Mailman Guy W pres 1435 Hancock h at Bline
Main see Maine and Mains
Main Christina (wid Geo) h98 Putnam 8548W
Main Fredk (Alice) carp h84 Hamilton av
Main Jas (Esther E) (Auto Refinishing Co) 5 Chapman h33 Bay State rd 0217M
Main Kathryn S sten r98 Putnam
Main Richd E sales 100 Quincy av r at E Weymouth
Main Roy D chauf r98 Putnam
Main Theo R sales 1361 Hancock r98 Putnam
Main Walter W (Walter Main's Men's Store) 1361 Hancock r at Braintree
MAIN'S WALTER MEN'S STORE (Walter W Main) Men's Clothing 1361 Hancock Tel GRA 5551 See Men's Clothing & Furnishings Dept
Maine Clarence A (Iouie A) photo engr h16 Winthrop av 0211M
Mainhall Nelsie A student r3 Shoreside rd
Mainhall Wm W (Nelsie M) mgr h3 Shoreside rd
Mainini Rego (Alba) rstr 12 Brooks av h1 Trafford
Mainini Theresa (wid Paul) var 11 Brooks av 2118 h56 Taber
Mains Lendall A (Rose) h506 South
Mains Lendall A jr r506 South
Mains Walter (Margt) pipeftr h148 E Howard
Mainwaring Herbert J (Marion) sec h54 Weston av
Mair Arth C dentist B r317 Belmont
Maitland Clinton L (Louise A) shipwkr h633 Sea 1391J
Major David H (Grace E) carp h44 Chubbuck 9217J
Major Eileen D student ENC r23 E Elm av
Major Eliz clk r48 Elm
Major Thos F (Eliz) clk h48 Elm
Majuri Eero hlpr r389 Water
Majuri Matti (Fiina) ironwkr h389 Water
Makela Chas A (Ingrid M) reamer h7 Nelson
Makepeace Leon I (Hazel) sales h22 Cummings av
Maki Anti stonectr r69 Suomi rd
Maki Augusti (Ida) quarrymn 276 Quarry h11 Greystone
Maki Elinor sten r937 Sea
Maki Harry student r351 Water
Maki Hjalmar (Christine) drillwkr h351 Water
Maki John lab r20 Kidder
Maki Karl (Sanni) carp h52 Kent 2984J
Maki Kristina Mrs lndywkr h65 Smith
Maki Louise Mrs r31 Nelson
Maki Matti (Hulda) hlpr 104 Penn h937 Sea 1018J
Maki Matti (Annie) mtlwkr 494 Wash r25 Morton
Maki Walter (Olga) lab h30 Mt Vernon
Maki Wm (Hilma) carp h53 West
Makin Ellen tchr Montclair sch h17 Birch

Makris Jas emp 1267 Hancock
Malcolm Dorothy hlpr 114 Whitwell r116 Franklin
Malcolm Helen E student r126 Clay
Malcolm Jas (Eliz) stonectr h91 South
Malcolm Jas L (Dorothy E) lab h247 Farrington
Malcolm John C (Minnie V) supt h126 Clay 5178W
Malcolm Margt E r116 Franklin
Malcolm Theo F (Lillian) oiler h16 Clairmount av
Malcolm Tillie A Mrs r215 Adams
Malcolm Victor blksmith 201 Quincy r91 South
Malcolm Wm A (Eliz T) fore 104 Penn h116 Franklin
Malia Ann rem to Washington D C
Malia Frank P (Ethel I) ironwkr h830 Southern Artery 1014R
Malia Gladys I nurse 114 Whitwell r830 Southern Artery 1014R
Malick Jos r73 Ratchford
Malick Sam (Rebecca) tlr h73 Ratchford
Maligno Carmelo auto mech 365 Wash r115 S Walnut
Maligno Chas (Francesca) lab 104 Penn h115 S Walnut
Maligno Mary r115 S Walnut
Malila Oscar J (Sadie M) eng h59 Suomi rd
Malkin Geo (Sara I) mgr h50 Bowdoin 1446R
Mallen Thos (Jane M) mach h33 Revere rd 0398R
Mallet Doris sec r23 Brockton av
Mallett Francis H hlpr r39 Payne
Mallett Frank H (Alice) carp h39 Payne
Mallett John jr (Gladys M) clk h267 Safford
Mallett Leo A collr r39 Payne
Mallett Theresa M sales 1473 Hancock r39 Payne
Mallette Margt A nurse h66a Safford
Malley Jos G (Charlotte A) chauf 1535 Hancock h16 Elm
Malloy Edw J (Mary) atdt h145 Farrington
Malloy Geo E student r6 Florence
Malloy Geo W (Kath I) pharm h6 Florence
Malmberg Richd O (Abbie E) rem to E Weymouth
Malmquist Anna J (wid John) hkpr 152 Crescent
Malmquist Geo C (Selma C) stonectr h12 Pearl
Malmstrom Edgar H pastor Salem Luth Ch 201 Granite h28 Cottage 1796J
Malmstrom Hilja M student r51 Narragansett rd
Malmstrom Nils (Lillian) carp h51 Narragansett rd
Malmstrom S Olaf (Bertha V) mason h81 Brook
Malnati A & Co John W Burke mgr granite 1458 Hancock R215 Pre 1740
Malnati Caroline V (Mrs Jos) died Jan 15 1934
Malnati Jos stonectr h61 Bedford
Malnati Louis J (Rose H) granite wkr h59 Bedford 2204J
Malnati Margery clk r59 Bedford
Malone Alice waitress r82 Dayton
Malone Arth J chauf 33 Beale r281 Elmwood av
Malone Cath C tel opr r281 Elmwood av
Malone Dorothy S student r26 Hobomack rd
Malone Edw lab r82 Dayton
Malone Edw (Dorothy W) sales h112 Quincy Shore blvd
Malone Jas H (Lottie) sales h125 Waterston av
Malone John jr (Cath A) emp h45 Putnam 0504W
Malone John L chauf r45 Putnam
Malone John T clk 18 Chestnut r111 Chubbuck
Malone Leo chauf 55 Brackett r45 Putnam
Malone Margt h82 Dayton 4604W
Malone Margt M r281 Elmwood av
Malone Mary (wid Frank) died July 7 1933
Malone Mary F r51 Putnam
Malone Mary F (wid Edw jr) h111 Chubbuck
Malone Peter J (Mabel C) window dresser h487 Beale
Malone Sarah A r58 Edison pk
Malone Thos A (Anna G) lieut police 442 Southern Artery h16 E Elm av
Malone Waldo T (Helen R) bill poster h29 White 5250M
Malone Wm (Helen) sales h29 Sharon rd
Maloney A Frances r34 Morrison
Maloney Anna E nurse 40 Crosby h do
Maloney Annie M Mrs clnr 1400 Hancock h34 Morrison
Maloney Dennis A (Matilda J) prsmn 290 Wash h40 Glover av
Maloney Edw H (Eliz V) clk h257 Everett 5317W
Maloney Edw L (Florence M) sales h91 Freeman 8108J
Maloney Edw L jr bkpr r91 Freeman
Maloney Evelyn I cash 14 Beale r91 Freeman
Maloney Jas pntr r42 Bayberry rd
MALONEY JAMES H (F Adele) Dentist 1400 Hancock R22 Office Hours 9 A M to 5 P M Tel GRA 4090 h40 Presidents la Tel GRA 1110
Maloney John r1 Sea
Maloney John (Eliz) h986 Sea
Maloney John F (Mary) clk h983 Hancock 0778W
Maloney John J lab r983 Hancock
Maloney Jos F sales 1125 Hancock h at Dor
Maloney June C clk 1463 Hancock r91 Oakland av
Maloney Lawrence J (Grace T) clk h27 Briggs 2527M
Maloney Lorin F clk r40 Crosby
Maloney Mary E sec 1400 Hancock R22 r40 Presidents la
Maloney Mary E Mrs drsmkr h52 Summer 1803M
Maloney Michl bkpr r497 South
Maloney Patk J (Annie M) firemn h34 Morrison
Maloney Thos meatctr 567 Wash r at Dor
Maloney Thos A student ENC r23 E Elm av
Maloney Thos F (Irene E) hosemn Comb 1 r101 Upland rd 4754W
Maloney Wm A (Dora E) h42 Bayberry rd 5884W
Maloney Wm J (Esther) brklyr h74 Darrow
Malstrom Olaf h81 Brook apt 3
Maltz Allen A (Bessie A) lea r206 Franklin
Malvesta Danl (Angie) chauf 1508 Hancock h55 West
Malvestiti Antonio (Annie) lab 104 Penn h192 Common
Malvestiti John hlpr r192 Common
Malvestiti Jos hlpr r192 Common
Mamaty Albert G (Alice E) clk h172 Hamilton av 8094W
Manchester Arnold W (Eliz C) chauf h335 Granite
Manchester Harry E (Lillian Z) driver h29 Prout
Manchester Relenza C tchr QPJHS r18 Wash 2370
Mancini Innocenzio lab r20 Cyril
Mancini Nazareno (Filomenia) lab h20 Cyril
Mandelli Abramo (Zaria) mach h22 Alden
Mandeville Lee H (Ethel M) eng h9 Elmwood 3665R
Mandigo Earl B (Isabelle L) mgr 1 Granite h285 Franklin
Manegon Wm A mgr 1267 Hancock r49 School
Manet Beach end Bayview av
Manet Branch Public Library Carolyn Kittredge librarian 1067 Sea
Manet Encampment No 75 IOOF Chas Woodbury rec sec 49 Chester meet 2d and 4th Fri 1356 Hancock
Manet Lodge AF & AM Wm E Wallace sec 66 Tyler meet 2d Fri 1170 Hancock
Maney Margt F (wid Jas J) h318 Manet av
Mangan John G (Mary M) tel wkr h79 Stedman 5372
Mangan Wm (Annie M) h25 Town Hill
Manganaro Andrew (Norma M) furn 1508 Hancock 3111 h143 Liberty
Manganaro John M (Mary A) chauf h13 Chesley rd
Manganaro Mary A Mrs gro 13 Chesley rd h do
Manganaro Norma M Mrs sales 1508 Hancock h143 Liberty
Mangelsdorf Caroline r31 Gilmore
Mangelsdorf Harold G research wkr r31 Gilmore
Mangelsdorf Theo A (Beatrice M) instr h31 Gilmore 7567M
Manginelli Angelo (Jennie) lab h1 Oak
Mango Jas A h21 Kemper apt 10 Gra 0173
Manhire Mary (wid John E) h22 Albertina
Manhire Walter F mgr 203 W Squantum r22 Albertina 9744
Manimon Chester S sales r30 Ellington rd
Manimon Jas W clk r30 Ellington rd

Manimon Wm T (Hannah A) fore h30 Ellington rd 4772
Mank Emery D (Margt) mech Nut Island h34 Charles
Manley Fred N phys 1186 Hancock r do 1734
Manley Robt (Mary M) clk h253 Whitwell
Manley Seth W (Mabel L) investigator h138 Faxon rd
Manley Wm J (Ruth) boilermkr h357 Southern Artery
Mann Arth W (Beatrice C) sales h7 Elmwood av Pre 2607
Mann Barney D (Grace A) h415 Quincy Shore blvd 1776J
Mann Celeste M (wid John) r16 Neponset rd
Mann Edw S (Cora L) prin 23 E Elm av h47 W Elm av
Mann Emory H hlpr r141 Samoset av
Mann Herbert A (Kath F) mgr h309 Safford 6435J
Mann Horace auto mech 2 School h at S Weymouth
Mann Lawrence E asst 8 Old Colony av r6 do
Mann Louis J (Davina G) clk h66 Cliff
Mann Madeline r49 Cliff
Mann Maude C Mrs h45 Grand View av 1025M
Mann Merton E (Effie J) rprmn h18 Whiton av
Mann Roger W student ENC r47 W Elm av
Mann W Stanley (Madeline) clk h109 Robertson
Mann Wm A (Kath E) shpr h59 Rawson rd 7154M
Mannai Fred (Eva) pntg 46 Mass av h do
Manner Geo (Mary) bridge wkr h15 Town Hill
Manner Tauno hlpr r15 Town Hill
Manner Vello dom r15 Town Hill
Mannex see Mannix
Mannex F Gertrude Mrs h46 Macy
Mannex Mary E (wid Patk W) h61 Rogers 5570J
Manning Chas F (Maude M) shpr h29 Exeter
Manning Chester H (R Jean) eng h119 Sagamore
Manning Dennis P (Mary E) opr h108 Glover av
Manning Fredk A (Teresa J) detective h41 Farrington 0775W
Manning Geo P A (Irene M) chiropodist 1472 Hancock R35 Gra 3085 r at Weymouth Landing
Manning Gertrude C r67 Hollis av
Manning Jas E (Agnes G L) toolmkr h19 Woodward av
Manning Jane (Mrs (John) died May 6 1933
Manning John h112 Glendale rd 4373R
Manning John J (Mabel C) treas 681 Southern Artery h58 Endicott 9556M
Manning Jos A (Marjorie E) elect wkr h2 Montclair av 4647R
Manning Jos D mach r67 Hollis av
Manning Lillian R Mrs h37 Arthur
Manning Margt J (wid Peter J) h23 Phipps 7649M
Manning Marion H sten r29 Exeter
Manning Mary (wid Patk) h31 Amesbury
Manning Michl W (Florence E) clk h96 Farrington
Manning Patk J (Mary T) lab h44 Madison av
Manning Ralph W (Madeline D) sales h180 N Central av 8052J
Manning Richd J (Gertrude M) sales h71 Elliot av 4647M
Manning Robt B social wkr 17 Saville R2 r350 E Squantum
Manning Thos J clk 125 Billings rd h at Dor
Manning Thos J hlpr r67 Hollis av
Manning Timothy A (Kath A) scenic artist h350 E Squantum 2963J
Manning Wm A pntr r350 E Squantum
MANNING & MITCHELL INC Theodore R Mitchell Pres John J Manning Treas Complete Automotive Service 681 Southern Artery Tel GRA 8632 See Automobile Dept
Mannix see Mannex
Mannix Danl A (Bridget M) h70 Chestnut 3640R
Mannix Francis J (Mary P) sales h36 Hobomack rd 8909J
Mannix Mary E hrdrsr r70 Chestnut
Mannix Ralph W (Eva T) hlpr 263 Whitwell r61½ Grafton
Mannix Theo J (Ruth A) broker h261 Newport av
Mansfield Albert (Adah) interior decorator h87 Granite
Mansfield Carl E (Marguerite H) firemn NYNH&H r120 Davis
Mansfield Edw A mach h120 Davis 4702J
Mansfield Edw D (Martha M) h32 Greenwood av apt 2
Mansfield Emma (wid Chas) r11 Hancock rd
Mansfield Kenneth chauf 137 Cross r at Dor
Mansfield Mabel M tchr r88 Elmwood av
Mansfield Thos F (Cath A) stamper 62 Franklin h206 do
Mansfield Wm P lwyr r340 Acton
Manson John C r46 Independence av
Manter John F (Kath V) sales mgr h36 Florence 8742
Manthorne Ralph J (Eliz F) adv h129 Granger 7988J
Mantia Anthony J (Angelina) fore 53 Mass av h31 Dartmouth
Mantia John J (Mildred P) driver h42 S Walnut
Mantia Jos h40 S Walnut
Mantia Salvatore (Mary L) sales h rear 42 S Walnut
Mantu Phillip E r153 Holbrook rd
Manty Edw A (Ina) driller h22 Kent
Manty Helvi D r22 Kent
Manuelian Sarkis (Marguerite) gro 184 W Squantum Pre 0725 h188 do
Manzer Fredk L r55 Adams
Manzer Heber L (Marguerite P) sales h55 Adams 0399W
Manzer Marion clk 37 Billings rd r55 Adams
Maple Hall 11 Maple
Mara John J (Marie B) pres h22 Warwick 8342
Marani John (Theresa) lab h68 Intervale
Marasca Alfd (Helen R) uphol h13 Alton rd
Marble Anna H r300 Common
Marble Cecil H (Nellie F) mgr h95 E Squantum 0902W
Marble Edw F (Helen M) lab h64 West
Marble Emma T Mrs h300 Common 7786W
Marble Waterman E eng 180 Old Colony av r do
Marcelli Donato (Josephine) firemn h29 Trafford
MARCH HARRY G Radio and Electrical Appliances 1590 Hancock Tel GRA 4240 r33b Revere Road See Radio and Home Appliance Dept
Marchant Annie M (wid J Norman) h70 Brook 5511W
Marchant Clifton R (Frances E) chauf h152 Whitwell
Marchant Edw H plmbr h18 Furnace Brook pkway Pre 0804
Marchant Mary A (Mrs Edw H) died Jan 25 1934
Marchant Wm A (Kath) pianowkr h16 Reardon
Marchese Sebastian (Theresa) mach h193 South
Marchese Sebastiano (Frances) plstr h135 Liberty
Marchesiani Luigi G (Nancy) (Diamond Wet Wash Laundry) 117 Lancaster r at Hingham
Marchesiani Sam (Mary) lab h47 Arnold
Marchetti Felix r79 Franklin
Marchetti Frances M r79 Franklin
Marchetti Jos B clk r79 Franklin
Marchetti Josephine (wid Lawrence) confr 595 Wash h907 Southern Artery
Marchetti Kath clk 595 Wash r907 Southern Artery
Marchetti Lawrence r907 Southern Artery
Marchetti Salvatore (Rosalie) fruit h79 Franklin 7836W
Marchione Domenico (Mary R) mach h49 Bway
Marchionne Pasquale (Cora) rprmn 41 Wharf h68 Baxter av
Marchisi Winthrop K (Doris) sales h6 Hovey
Marcionette Nathaniel (Mildred S) plmbr h44 Bay State rd
Marco Dominick P (Sadie P) tlr h16 Woodward av
Marcolini Alfd (Helen A) accordian tchr 1364 Hancock R29 h15 Alton rd
Marcolini Astro O (Adeline) clk 45 Safford h39 Cross
Marcolini Giuseppe (Angelina) stonectr h15 Douglas
Marconi Louis servicemn 56 Federal av
Marcou John E (Annie) watchmn h14 Ocean
Marcou John E jr sales r14 Ocean

When in Doubt Consult a Green "O" Directory

Marcucci Chas (Mary A) granite 70 Vernon h16 Lurton
Marcucci Olindo (Clara M) (Liberty Granite & Polishing Co) 169 Intervale h10 Lurton
Marcucci Vincenzo (Louise) lab h10b Goddard
Marcus Emma wrapper r279 E Squantum
Marcus Jacob (Vera E) pharm 663 Hancock h at Dor
Marcus Jennie H boxmkr r279 E Squantum
Marcus Sarah (wid Sam) h279 E Squantum
Marcy Eliz M Mrs decorator h2 Brockton av
Marden Henry F (Nettie M) (Morton & Marden) and v-p 285 Hancock h320 Beale 5125
Marden Norman L (Helen B) sales h93 Piermont 5633W
Marden Robt (Ida) agt 1400 Hancock R33 h21 Vassall
Mardon Marjorie H clk 57 Wash r47 Edgemere rd
Marean Susan Mrs ldgh 425 Hancock h do
Marella Frank (Mary) h15 Mill
Marella Jos (Theresa) lab h154 Sumner
Marella Nicholas r15 Mill
Marella Rose presser 660 Hancock r15 Mill
Mareman Fredk W (Eva K) elect h145 Wilson av 0951W
Marentz Eliz sec r19 Main
Marentz Morris (Fannie) tlr h19 Main 6323R
Marentz Sophie E tchr T B Pollard sch r19 Main
Margeson Gerald E atdt 56 Federal av r at Norwood
Margeson Richd H insp r39 Beach
Margeson Sadie L Mrs nurse 30 Newton r do
Margiotti Vincenzo (Rosa) clk h14 Greystone
Margosian Sarkis (Rebecca) tlrg 234 Billings rd h do
Mariani Mary A sales 1473 Hancock r56 Liberty sq
Mariano Antonio (Diomria) rigger h97 Mill
Mariano Arth (Anna) lab h18 Main
Mariano Carmine (Nellie) lab h99 Mill
Mariano Giovanni (Lucy) riveter h17 Union
Mariano Guieriano (Mary G) riveter h19 Canal
Mariano Nunzio (Mary C) shipwkr h193 Elm
Mariano Pasquale (Mary) reamer h8 Harkins
Maridson Renaldo W (Eliz) sign pntr 130 Granite h12 Hynes av
Marin Anne nurse 114 Whitwell r144 do
Marin Armas (Hilma) driller h4 Kent
Marin Eino (Eva) furnacemn h10 Morton
Marin Uuno driller r4 Kent
Marinelli Anthony shoewkr r30 Bigelow
Marinelli Attilio stonectr 61 Brooks av r43 Rodman
Marinelli Domenico r46 Canal
Marinelli Emil R lab r30 Bigelow
Marinelli Gerald (Mary A) barber 43 Franklin h47 do
Marinelli Gerald P plmbr r47 Franklin
Marinelli Giuseppe (Bernardina) lab h30 Bigelow
Marinelli Giuseppe (Marianna) lab h42 Canal
Marinelli Leonard F (Gretta A) iron wkr r30 Bigelow
Marinelli Mary R bkpr 30 Bigelow
Marinelli Natilio shoewkr r42 Canal
Marinelli Rema (wid Alfredo) h43 Rodman
Marinelli Venanzio lab r42 Canal
Mariner Geo W (Gladys) photo engr h29 Berlin
Marini Americo (Violet) stonectr h13 Trask av
Marini Antoinette r420 Willard
Marini Antonio (Mary) chauf 76 Independence av h40 Rodman
Marini Aura bkpr 15 Granite r49 Dixwell av
Marini Cesidio (Vincenza) polisher h420 Willard
Marini Cesidio (Philomena) stonectr h252 West
Marini Clara B r197 Centre
Marini Domenica hlpr r13 Brooks av
Marini Dominic (Josephine) stonectr h254 West
Marini Donato (Eugenie) h49 Dixwell av 2236R
Marini Donato (Cecidia) polisher h15 Brooks av
Marini Dorothy shoewkr r750 Willard
Marini Edvige clk 61 Franklin r49 Dixwell av
Marini Ermino (Gladys) cement wkr h67 Sumner
Marini Esther candymkr r420 Willard
Marini Eva clk r42 Hayden
Marini Francesco (wid Raffaele) h38 Hayden
Marini Frank (Jennie) bottler h75 Franklin
Marini Frank (Carmella) stonectr h74 Hall pl
Marini Guido (Marion L) (Quincy Adams Pharmacy) 61 Franklin r49 Dixwell av 2236R
Marini John L ptrnmkr r197 Centre
Marini Jos (Mildred) stmftr h213 Liberty
Marini Jos stonectr r38 Arthur
Marini Larry (Mildred) mach h13 Brooks av
Marini Libero sales 216 Wash r49 Dixwell av
Marini Linda hrdrsr 1479 Hancock R5 r38 Hayden
Marini Loreto (Rose) stonectr 47 Miller h42 Hayden
Marini Louis (Lucy) pntr 47 Liberty h197 Centre
Marini Louise shoewkr r420 Willard
Marini Luigi jr (Winifred M) stonectr h194 West
Marini Minnie (wid Anthony) shoewkr r244½ West
Marini Philip cabtwkr r420 Willard
Marini Ralph O stonectr r38 Hayden
Marini Reno student r49 Dixwell av
Marini Serafino (Dorothy) mach h13 Brooks av
Marini Silvio carver r49 Dixwell av
Marini Steph lab r196 West
Marini Stephena (wid Luigi) h196 West
Marino Anthony student r27 Quincy av
Marino Michl (Mary) fruit 1635 Hancock 5444 h27 Quincy av
Marion Alfd T (Florence) clk h95 Coddington 4574
Marion Donald O (Sarah C) lab h109 Gridley
Marion Florence lndywkr 114 Whitwell r95 Coddington
Marion The apts 207 Everett and 279 Beale
Mark Annie R hkpr 20 Dee rd
Mark Florence maid 75 Thornton
Mark Sallie A Mrs nurse r20 Marion
Markee Thos waiter r10 Chapman
Marker Louis P (Cath E) elect h146 Huckins av 3581R
Markham Edw J tchr r55 Pelican rd
Markham Francis J acct r55 Pelican rd
Markham Jerome C clk r55 Pelican rd
Markham Lawrence J clk r55 Pelican rd
Markham Margt T bkpr r55 Pelican rd
Markham Mary I h55 Pelican rd
Markley Eliz (wid Paul) h236 Franklin
Marks Nellie maid 184 Marlboro
Markson Bros John I Jones mgr clo 1446 Hancock 2948
Marland I Stanley hlpr 395 Hancock r285 Newport av
Marland J Mae clk 395 Hancock r285 Newport av
Marland Jas M clk r17 Fowler
Marland John G (Bertha S) supt h343 E Squantum 9644W
Marland W Clarence (Jennie M) pntr h28 Newport av
Marland W John confr 395 Hancock h at Weymouth
Marlboro Apts The 133 Marlboro
Marnock Edw D (E Gertrude) sec 1535 Hancock R14 r34 Chestnut
Maroon Wallace L (Mildred M) mgr h18 Putnam apt 2
Marquart Linford A prof 23 E Elm r do
Marques Anthony F (Ruby C) sales h71 Waterston av 0460W
Marquis Wilbert shoemkr r1090 Sea
Marr Albert O (Bina) mach h18 Berkeley

Marr Arth L (Ursula P) elect h80 Hamilton 5248
Marr Clarence P elect r115 Sumner
Marr Colin D student r81 Goddard
Marr Danl F (Mary V) supt h45 Riverside av 6233R
Marr Edw T lab r115 Sumner
Marr Ellsworth D (Hazel A) mgr 1420 Hancock h29 Channing 8676J
Marr Francis D (Nora L) sales 1453 Hancock h51 Edison
Marr Frank H (Pauline E) clk h185 Samoset av 2110M
Marr Geo J clk r50 E Elm av
Marr Helen sec r32 Estabrook rd
Marr Henrietta student r81 Goddard
Marr Henry A (Helen B) h93 Elm av
Marr Jas (Henrietta E) janitor Willard sch h81 Goddard 3432
Marr Jas G (Agnes M) comp h50 E Elm av 0728M
Marr John H (Cath G) clk h9 Woodbine
Marr Kath L (wid John F) h35 Vane 3728W
Marr Kenneth C (Greta) h130 Fenno 3420J
Marr Louis C (Dorothy L) clk h75 Willow av 1642R
Marr Lucy M (wid Geo L) h145 Hamden cir 2547
Marr Lucy U tchr NQHS r80 Hamilton 2511R
Marr Margt L tchr QHS r81 Goddard
Marr Marion K student r18 Berkeley
Marr Mary tchr Wollaston sch r51 Edison
Marr Mary E nurse 1245 Hancock R29 r81 Goddard
Marr Mildred F cash r35 Vane
Marr Percival E (Eleanor L) clk h150 Waterston av
Marr Philip E (M Irene) elect h28 Harrington av
Marr Ralph G (M Ethel) elect h86 Hamilton
Marr Sarah Mrs h963 Hancock
Marr Sarah E (wid Albert C) h115 Sumner
Marr Theo H (Gertrude R) clk h155 Sherman 4018J
Marrazzo Frank (Mary) pntg 38 Water h do 1906R
Marriner Julia L tchr NQHS r38 Beach 8947
Marrocco Nicolo (Annie) shoe rpg h50 Nightingale av
Marron Bernard h56 Winter
Marsden Edw B (Dora C) sales h173 Safford
Marsh Annie L (wid Fredk A) h70 Payne
Marsh Ernest B (Altha C) sales h80 Grand View av 0545W
Marsh Harry (Margt L) confr h62 Cliff 1188J
Marsh Jas A (Gertrude I) mtlwkr h60 Russell
Marsh John H (Henrietta F) mach h145 Hamilton av
Marsh Leslie E clk 521 Southern Artery r at Brockton
Marsh Louis clk 18 Chestnut r62 Cliff
Marsh Matilda H Mrs r145 Hamilton av
Marsh Wesley C (Marion P) supt r31 Graham
Marsh Wm E (Susan) confr h33 Jenness 3788M
Marsh Wilson chairmn R32 City Hall h211 Upland rd 4419W sum r197 Shellton rd
Marshall Anne A sec r28 Cummings av 1339J
Marshall Beatrice M (wid Jas H) r20 Briggs
Marshall C Valpey (Helen G) rem to Milton
Marshall Carl A (Agnes H) meatctr h142 Main
Marshall Chas B (Lillian W) elect h30 Willet 6397R
Marshall Christina (wid Jas) h15 Albertina
Marshall Clifford H (Kath) clk h39 Brook rd exten 4005M
Marshall Francis J (Josephine M) clk h95 Merrymount rd
Marshall Glenn E clk h30 Newbury av 3635W
Marshall Hannah (wid Bartholomew) r11 Ruthven
Marshall Herbert F (Margt) lab h148 Rhoda
Marshall Hyman F (Ann) chem eng h443 Newport av 2368W
Marshall Irving A (Margt I) sales h11 Campbell 6127M
Marshall Isabelle M tchr of dancing 434 Hancock r42 Estabrook rd
Marshall J Richd shipftr r15 Albertina
Marshall John S died May 30 1933
Marshall Leo J (Agnes R) radio eng h53 Vassall
Marshall Lillian A (wid Geo) r17 Marion
Marshall Margt I (wid John S) h42 Estabrook rd
Marshall Mary E Mrs r75 Lincoln av
Marshall Mary L (wid Herbert W) h299 Highland av 0169J
Marshall Rae r30 Newbury av
Marshall Robt J clk 213 Centre r15 Albertina
Marshall Thos (Jeannie) janitor 1170 Hancock h14 Trescott
Marshall Thos jr radio wkr r14 Trescott
Marshall Wm (Margt F) cement h87 Independence av
Marshall Wm (Alexandria) prntr r6 Centre
Marshall Wm jr ironwkr r87 Independence av
Marshall Wm T (Mary E) gilder h28 Cummings av 1339J
Marsland Geo (Cath) lab h31 Filbert
Marsland Hannah (wid Geo) r27 Sharon rd
Marsters Agnes P (wid Robt) r61 Walker
Marsters Earl M (Mary) carp 892 Sea h do
Marsters Harry L sales r26 Lakeside av
Marsters Henry H clk r61 Walker
Marsters Marion clk 415 Hancock r at Dor
Marsters Steph S (Mary B) carp h26 Lakeside av
Marsters Theo L h321a Hancock apt 4
Marston Earle M (Irene D) clk h53 Apthorp 5393R
Marston Francis J (Helen) civ eng h284 Quincy av
Marston Frank A (Bertha) const eng h145 Grand View av 6874
Marston Ruth-Alice student r145 Grand View av
Martell Albert F (Annie) shpr rear 34 Penn h21 Grossman
Martell Albert F jr clk r21 Grossman
Martell Alfd N (Caroline) shpr h343 Quarry 8470M
Martell Arch (Flavia S) lab h19 Allerton
Martell Chas E (Norma M) claim adjustor h16 Ridgeway
Martell Edwin G (Eliz I) chauf 87a Newbury av h17 Greenleaf apt 5
Martell Ernest W (Mary R) sales 550 Adams r20 Hall pl
Martell Felix waiter 18 Chestnut r at Dor
Martell Francis hlpr 550 Adams r38 Hall pl
Martell J Edw (Helen J) sales h51 Willard
Martell Jas A (Kath G) clng 87a Newbury av Pre 2807 h243 E Squantum 0372J
Martell Jas C traffic mgr 56 Federal av r243 E Squantum
Martell John A (Edna C) rem to Providence R I
Martell John E appr rear 98 Cross r21 Grossman
Martell Jos A (Beatrice) asst eng 550 Adams h265 Common
Martell Jos A (Josephine C) sales 50 French h129 Edwin 6692J
Martell Lawrence A gdnr 577 Adams r38 Hall pl
Martell Napoleon A (Eliz E) fore 550 Adams h38 Hall pl
Martell Richd E (Selina) marine eng h49 Glover av 5889J
Martell Thos R (Eliz J) prntr h15 Johnson 1785W
Martensen C Raymond (Margt) chauf 351 Southern Artery h9 McKenzie av
Martensen Oscar B chauf r300 Common
Martikke Rudolph J (Mildred B) sales h13 Hodgkinson
Martin see Matton
Martin Agnes C clk 1374 Hancock r49 Chester
Martin Alfd (Margt E) mach h174 Independence av
Martin Alfd (Mary C) pntr h63 Hobart
Martin Alfd R (Lillian B) toolmkr r63 Hobart

Martin Andrew (Nan) janitor h17 Brockton av
Martin Angus D (Mary E) (Empire Polishing Co) 102 Penn and pres-treas 88 do h95 Monroe rd 6363
Martin Angus J polisher 102 Penn r11 Oak Grove ter
Martin Annie R Mrs h20 Brook rd
Martin Arth A (Agnes C) fore h49 Chester 6380J
Martin Beatrice E sten r50 Taylor
Martin Caterer (M Early and Michl J Martin) 26 Rustic pl 2886
Martin Cath A (wid Edw) h21 Goddard 0841W
Martin Chas E sales 75 Adams r56 Warren av
Martin Chas H elect r48 Sachem
Martin Edw clk 18 Chestnut r at Dor
Martin Edw I bkpr 1267 Hancock r at Rox
Martin Edw J (Lillian E) mgr Foy's Market 39 Franklin h13 Kittredge av 5924R
Martin Ernest sales r92 S Central av
Martin Francis O (Sara) pntr h25 Hancock ct
Martin Fredk V (Alice B) sales h30 Wayland apt 1
Martin Geo L (Edith G) shpr h500 Willard
Martin Harold E (Louise D) treas 388 E Squantum h77 Longwood rd 8120W
Martin Harry P (Jessie) mach h876 Southern Artery
Martin Henri prof 23 E Elm av r do
Martin Hugh tmg 39 Walnut h35 Newbury av 0530
Martin Isabella clk 1447 Hancock r876 Southern Artery
Martin Ivan J mgr 1435 Hancock r at Braintree
Martin J Russell (Florence H) sales h40 Apthorp 2128W
Martin Jas A (G Madeline) floors h39 Chickatabot rd 7679M
Martin Jas C ptrnmkr r63 Hobart
Martin Jas P (Wealthie V) elect h19 Cliff 4477W
Martin Jas R prntr h61 Apthorp
Martin John h20 Kempton apt 10
Martin John C (Blanche L) mach h180 Safford
Martin John C (118 Bay State rd) died Aug 29 1933
Martin John J (Genevieve) rigger h74 Quincy av
Martin John K clk r95 Monroe rd
Martin Josephine G tel opr r62 Henry
Martin Lawrence plmbr r21 Goddard
Martin Lee clk r62 Henry
Martin Leslie D (Evelyn H) insp h195 Upland rd apt 10
Martin M Early (Martin Caterer) r26 Rustic pl r22 do Pre 5481
Martin Martha r62 Henry
Martin Mary E (wid Albert E) r37 Vassall
Martin Mary G tchr Merrymount sch r22 Rustic pl 2886
Martin Michl J (Martin Caterer) 26 Rustic pl h22 do Pre 5481
Martin Mildred H bkpr 15 Granite r292 Water
Martin Patk H (Lillian M) police h48 Sachem 4725
Martin Philip H (Marion A) asst treas Granite Trust Co 1400 Hancock h at Braintree
Martin Roy (Ella W) sales h28 S Central av 0517J
Martin Ruth E student r95 Monroe rd
Martin Thos (Agnes) boilermkr h292a Beach
Martin Thos F (Eleanor D) plmbr h5 Pelican rd
Martin Thos F signs h107 Goddard
Martin Thos J (Eliz M) truckmn h179 Atlantic 6154W
Martin Willard G ins agt 1458 Hancock R210 r at E Weymouth
Martin Wm (Emma) eng h292 Water 6406J
Martin Wm E (Martha A) teleg h62 Henry 2379J
MARTIN WM J (Marjory C) Vice Pres Granite Trust Co 1400 Hancock Tel GRA 1000 h390 Adams Tel GRA 8199
Martindale Wm janitor 15 Fayette r at Dor
Martine Laura B (wid S Wesley) h225 Safford Pre 2714
Martine Lawrence B asst 14 Beale r255 Safford
Martineau Bernice J r72 Farrington
Martineau Geo J (Anna A) fore h72 Farrington 7495W
Martineau Geo W lab h192 Rhoda
Martineau Irene A clk r81 Chapman
Martineau Josephine Y sten r72 Farrington
Martineau Sam A (Ida R) sales h3 Berlin 2703W
Martinet Thos B (Ethel K) sales h34 Hobomack rd 5723R
Martinez Alouis R (Lena) h48 Dee rd
Martini see DiMartinis
Martini Felix L (Mary B) artist h37 Cross
Martini John (Mary) mason h148 S Walnut
Martino Jas mldr 2 Holbrook rd r at B
Martinson Elfreda R clk r15 Old Colony ter
Martinson Eric A (Anna E) bldr h115 Putnam Pre 0407
Martinson Olaf M (Asta) bkbndr h15 Old Colony ter
Martinson Wm O mtlwkr r15 Old Colony ter
Martis Harold J musn r90 Babcock
Martis Mary (wid John W) h90 Babcock 7680
Martis Mary E chf opr r90 Babcock
Martz Elmer R (Susan L) mgr h252 S Central av 7996W
Marvel Olive L r3 Intervale
Marvel Wilbur J hlpr r3 Intervale
Marvin Vale G asst dist mgr 1245 Hancock R34 r at S Weymouth
Mascal Robt L (Florence M) clk h149 School
Mascato Jos rprmn 9 Franklin r10 Payne
Masciarelli Ernest A lab r21 Newcomb
Masciarelli Francis hlpr 63 Canal r21 Newcomb
Masciarelli Jos real est h86 Revere rd apt 2½ Gra 2082J
Masciarelli Louis A chauf r21 Newcomb
Masciarelli Mary r21 Newcomb
Masciarelli Rose Mrs h21 Newcomb
Mascioli Albert P (Rose) carp h12 Fowler 6278R
Mascioli Egidio (Elmira) hlpr h156 Quincy
Mascott Arth F (Bertha McC) auto parking rear 27 Granite r103 Faxon rd
Masison Chas J (Dorothy C) auto mech h311 Sea 6381M
Maskelieson Thos hlpr 130 Granite r18 Faxon rd
Masker Robt R shpr r311 Sea
Mason see Masson
Mason Arth J (Margt) supt h37 Freeman
Mason Barbara A r50 W Elm av
Mason Benj (Pearle) junk h25 Roberts
Mason Christine A sec r50 W Elm av
Mason Cora L r180 Beach
Mason Dorothy L clk 5 Saville r at B
Mason Dorothy L waitress r113 Wendell av
Mason Edw E (Susan A) exp h113 Wendell av
Mason Edw L (Veronica P) chauf h21 Ebbett 6260W
Mason Ethel Mrs lino 1163 Hancock h195 Upland rd apt 21 Gra 6099
Mason Florence proofrdr 290 Wash r189 Furnace Brook pkway
Mason Florence W student ENC r73 Summit av
Mason Forest L (Margt M) tchr Trade sch h9 Putnam 2681M
Mason Frank L clk 236 Wash r160 Elm
Mason Fred T (Lucy W) sales h35 Ridgeway drive 0962M
Mason Geo O (Annabel L) sales h50 W Elm av 8985W
Mason Grace r14 Newport ter
Mason Harold atdt 56 Federal av
Mason Harold R tel wkr r17 Bay Side rd
Mason Herman W (Iva M) rprmn h255 Fayette 7576M
Mason John J cash 124 5Hancock R34 h at Brockton
Mason John W clk 1177 Hancock r92 Revere rd
Mason Lorraine L bkpr 236 Wash r1321 Quincy Shore blvd
Mason M Eleanor clk r113 Wendell av
Mason Roger J (Daisy) carp h17 Bay Side rd
Mason Thos E (Frances E) florist h60 Chickatabot rd 5299
Masonic Temple (Atlantic) 66 E Squantum
Masonic Temple (Quincy) Wm Cantley custodian 1170 Hancock 6515
Masonic Temple (Wollaston) 20 Beale 1474
Masons Plasterers and Bricklayers Union No 52 meet every Mon 1601 Hancock R8

Massachusetts Amieste Co Harold G Adams mgr asphalt 71 Vernon Pre 7216
Massachusetts Engineering Co Harry J Murphy prestreas tank mfrs 15 Fayette 9310
Massachusetts Fields School Chas Sampson mstr 141 Rawson rd 2983J
Massachusetts National Guard Howitzer Co 101st Inf Capt Robert S Knapp CO 986 Hancock
Massachusetts Registry of Motor Vehicles Quincy branch Lawrence J Colrick supvr 1091 Hancock 9080
Massachusetts Society Colonial Dames 1006 Hancock cor Butler rd 5117J
Massachusetts Society for the Prevention of Cruelty to Children Elsie I Thomas agt 1245 Hancock R35 Pre 5162
Masse Clara E (wid Ovila P) h220 Winthrop
Masse Hazel J sten r183 Holbrook rd
Masse Ovila P died June 23 1933
Massey Eliz tchr r9 Acton
Massey Gordon H student r9 Acton
Massey Wm T (Alice L) paper h9 Acton 4293
Massik Louis dry gds 1476 Hancock h at Dor
Masskow Dimitri V (Martha M) elect h124 Main 2994
Masson Alex h64 Endicott
Masson Edwin C (Edith H) office mgr 51 Saville row h207 Everett apt 9 Gra 5665W
Masson Richd A (Annie B) joiner h33 Homer rd
Masson Thos L jr (Lillian) mgr h86 Granger 1727M
Masson Walter C (Kath L) elect h7 Town Hill
Masson Wm W clk r7 Town Hill
Massoni Antonio (Sylvia) stonectr h3 Larry
Masterman Clarence N (Edna M) sales h37 Vassall 5785R
Masterman M Eliz student r37 Vassall
Masters Arth (Fanny) chf steward h83 Ardell
Masters Arth F (Ruth H) clk h101 Belmont 6526J
Masterson Chas J office mgr 232 Water r at E Braintree
Masterson Ellen M nurse 23 Phipps h do 7649M
Mastico Jos D (Sarah C) barber 4 Hancock ct h10 Casco 7830W
Mastico Roy M (Ethel A) taxi 95f Beale 4350 h79 Baxter av 4350
Mastrangelo Bernardino (Marie) firemn 1400 Hancock h21 Stevens
Mastroianni Louis lab h14 Walpole
Mastroianni Peter r14 Walpole
Mastropietro Aldo r144 Quincy
Mastropietro Francesca A (wid Alessandro) h144 Quincy
Mastropietro Vincenzo elect r144 Quincy
Mastros Geo D (Margt C) rstr 520 Sea h45 Curlew rd
Matarazzo Felix (Empress M) agt 1400 Hancock R33 h50 Copley
Mateer Geo (Matilda) seamn h87 South
Mateer Geo jr caulker r87 South
Mates Wm T (Eugenie M) mason h18 Ruthven
Mather Fredk B (Elsie C) eng h15 Elmwood av
Mather Thos F (Bertha A) fore h224 Grove 9605W
Mathers Emma r68 Piermont
Mathers Wm J (Adelaide E) master mariner h68 Piermont 5988W
Matheson Angus ironwkr r222 Granite
Matheson Annie M r117 Beach
Matheson Donald A (Charlotte E) cond h37 Cummings av
Matheson Isabelle (wid Danl) h222 Granite
Matheson John W (Bertha E) pntr h28 Whiton av
Matheson Malcolm r222 Granite
Matheson Reginald A r601 Hancock
Mathews see Matthews
Mathews Louise V Mrs indywkr 14 Alleyne h17 Birch
Mathews Patk C yeomn USN Victory rd r at Dor
Mathews Walter J (Louise V) pntr h17 Birch 6732W
Mathewson Bradford H paymstr 230 Water r at N Weymouth
Mathewson Machine Works (Wilfred B Mathewson) machs 230 Water 7250
Mathewson Wilfred B (Mathewson Machine Works) h at N Weymouth
Mathewson Wilfred F drftsmn 230 Water r at Braintree
Mathieson Cath C opr r99 Intervale
Mathieson Dorothy O sten 119 Holmes r140 Brook
Mathieson Eliz F (wid Jas) h26 Moore
Mathieson Gordon (Agnes) hlpr r61 Woodbine
Mathieson Harris L (Helen F) plstr h72 Palmer
Mathieson J Geo porter 1455 Hancock r99 Intervale
Mathieson Mary S (wid John H) h99 Intervale 5180W
Mathieson Stella E opr r99 Intervale
Mathieson Walter (Marion B H) elect h21 Lawn av
Mathieu Dominique (Laura) statistician h863 Sea 3649
Mathurin Mae clk r13 Oakridge rd
Matier Kathleen sales 1417 Hancock r127 Glendale rd
Matson Aile H dom 44 Bigelow
Matson Carl T (Tyyne M) meatctr 32 Copeland h10 McDonald
Matson Eliz (wid Chas) h71 Town Hill
Matson Fredk J (Eileen) auditor h208 W Squantum 0710W
Matson Vera clk r71 Town Hill
Matson Yrjo M (Hilma) lwyr 1372 Hancock R46 Gra 1852 h134 Centre
Matters Arth R circulation mgr 15 Temple r at E Braintree
Matters Camille E (Pearl C) baker 1455 Hancock h15 Phipps
Matters Pearl C Mrs waitress 1 Chestnut h15 Phipps
Mattes Chas opr r76 Rodman
Mattes Jos (Mary) stonectr h76 Rodman
Mattes Thos acrobat r76 Rodman
Matthes Wm W (Wanda) polisher h84 Ardell 1456J
Matthews see Mathews
Matthews Alonzo A (Mabel I) acct h21 Common 1289W
Matthews Annette M bkpr 7 Douglas r25 Larry pl
Matthews Anthony (Julia) quarrymn h25 Larry pl
Matthews Bruce lab r94 Quincy
Matthews Chas P jr (Dorothy M) ins B h63 Willow av 3106
Matthews Clifton T student ENC r23 E Elm av
Matthews Colin R (M Ellen) sales h84 Plymouth 1099M
Matthews Edith M student r21 Common
Matthews Jas F (Mary A) opr h74 Taylor
Matthews John H (Doris B) clk h139 Davis 6421M
Matthews Jos S (Margt) granite h873 Hancock 6312
Matthews Marjorie M sten r21 Common
Matthews Mary L (wid Edw C) h51 Davis 1736
Matthews Thos E (Doris M) ink mfr h118 Pine 3688W
Matthews Wm T mach h41 Ashland
Matti Andrew auto rpg 184 Wash h at E Weymouth
Mattie Benj carp h143 Federal av
Mattie Danl W (Mary A) h41 Woodward av
Mattie Eug chauf 600 Southern Artery r143 Federal av
Mattie Florence r40 Kent
Mattie John L shoewkr r143 Federal av
Mattie Jos W (Bertha H) carp h33 Quincy av
Mattie Lawrence treas 20 Depot h at E Braintree
Mattie Lawrence M ydmn 600 Southern Artery r143 Federal av
Mattie Margt maid 65 Presidents la
Mattie Mary r143 Federal av
Mattie Michl P rigger 600 Southern Artery r71 Cleverly ct
Mattie Pierce rstr 579 Wash r575 do
Mattie Steph M (Sarah C) chauf h604 Willard
Mattila Bertha J maid 121 Summit av
Mattila Eliz Mrs h55 Suomi rd 9252R
Mattila Olga r288 Wash
Mattila Wm J hlpr r55 Suomi rd
Mattina Calogero (Josephine) lab h187 Wash
Mattina John S (Angelina) blksmith h179 Liberty
Mattina Lena indywkr r187 Wash
Mattingly Cecil F sales r2 Eddie

SOUTH SHORE BUICK CO.
BUICK AND PONTIAC SALES & SERVICE
HANCOCK & ADAMS STS., QUINCY Tels. GRANITE 4521 - 4522

Mattingly Fredk J (Alice J) prntr h2 Eddie 4980
Mattingly Marjorie A sten r2 Eddie
Mattioli Eliz nurse 114 Whitwell r144 do
Matton Felix O (Helen L) mgr h193 Hobart 2003R
Mattson Albert W (Elsie M) carp h254 Farrington
Mattson Albin W mach r173 Whitwell
Mattson Ansehlm lab r429 Granite
Mattson Arth pntr r18 Prout
Mattson Arth F stmftr r173 Whitwell
Mattson Aug A (Hannah) quarrymn 276 Quarry h19 Hynes av
Mattson Axel (Selma) chauf h49 Copeland
Mattson Axel W (333 Franklin) died Feb 13 1933
Mattson Belle I sten r158 Granite
Mattson Bernard O (Edith G) carp h105 Madison av
Mattson Carl H sales r173 Whitwell
Mattson Clarence J rem to Weymouth
Mattson Edith P bkpr 11 Maple R2 r at N Weymouth
Mattson Edw (Hulda) chauf h18 West
Mattson Edw E (Marion) drftsmn h81 Gilbert
Mattson Edw W chauf r53 Town Hill
Mattson Eino E quarrymn 276 Quarry r19 Hynes av
Mattson Elsie E seamstress r18 West
Mattson Emil W r19 Hynes av
Mattson Ernest J eng r264 Furnace Brook pkway
Mattson Eva L drsmkr 1419 Hancock R4 r52 Bedford
Mattson Gertrude clk r59 Suomi rd
Mattson Gunnar O (Vera J) carp h89 Brook rd exten
Mattson Harold V mach r158 Granite
Mattson Henry J (Celia) coalwkr h81 Nightingale av
Mattson Herman (Elsie M) barber 390 Granite h14 Arthur av
Mattson Hilda r19 Nelson
Mattson Hjalmar A clk r55 Kidder
Mattson Ida A (wid John W) h55 Kidder 2672R
Mattson J Everett (Mary L) joiner h58 Packard's la
Mattson Jennie E dom r57 Arthur
Mattson John (Elsie S) cabtmkr h89 West
Mattson John eng r130 Elm
Mattson John A (Irene) carp h207 Whitwell 0342W
Mattson John E bkpr r55 Kidder
Mattson John E (Gladys M) mach h25 Old Colony av 8387J
Mattson John F (Margt M) chauf rear 34 Penn h18 Bradford
Mattson John H (Lempi M) mach h38 Mt Vernon 0750M
Mattson John M (Ellen P) rem to Weymouth
Mattson John S (Hilda V) pntr h134 Utica
Mattson John V (Emily H) carp h179 Kendrick av
Mattson Lillian E rem to Weymouth
Mattson Lucy E (wid Axel W) h7 Lee
Mattson Marie Mrs cook 1 Chestnut r38 Mt Vernon
Mattson Marie M maid 45 Neponset rd
Mattson Martin (Dagmon C) mach h23 Young
Mattson Mary Mrs maid 43 Presidents la
Mattson Matti (Selma) shipftr h57 Arthur 5788M
Mattson Maurice W (Maude S) sand blast opr h158 Granite 5547
Mattson Paul J appr r207 Whitwell
Mattson Reino (Elsie) clk h49 Nelson
Mattson Robt A clk 1364 Hancock R21 r74 Glendale rd
Mattson Robt M mach r158 Granite
Mattson Roland H (Sophie) clk 1639 Hancock h81 Merrymount rd
Mattson Russell lab r388 Water
Mattson Sandra (wid Sam) h94 Federal av
Mattson Selma Mrs rstr 49 Copeland h do
Mattson Sophie (wid Alfd F) h173 Whitwell 7957W
Mattson Sven (Anna M) mason h52 Bedford
Mattson Tilda M (wid Emil M) h19 Nelson
Mattson Victor r50 Kidder
Mattson Vivian M rem to Weymouth
Mattson Walter lab r388 Water
Mattson Wm (Allina) lab h28 Albertina
Mattson Wm J stonewkr r53 Town Hill
Mattson Wm S (Edna M) pianowkr h43 Brooks av
Mattulina Domenick S (Louisa E) firemn h76 Brackett
Mattulina Helen M fore r76 Brackett
Matulonis Adam porter 1455 Hancock r at Dor
Maul Henry O drftsmn r103 Bigelow
Maunus Edw pntr 23 Greenwood av h at Watertown
Maver Alex (Mary S) mgr 201 Quincy h200 Federal av 2428J
Maver Geo M pres-treas 201 Quincy h at Brockton
Maver Isabella C (Mrs Robt) died Dec 1 1933
Maver Jas W carrier PO r23 Bennington
Maver Robt granite h23 Bennington Pre 0602
Maw Geo E (Cora L) mgr 247 Atlantic h60 Holbrook rd
Maxfield Gladys E tchr h325 Newport av apt 34 Gra 8611M
Maxted Francis E (Kath E) fore h86 Granger 0451W
Maxwell Alex janitor 14 Beale r42 Franklin av
Maxwell Ann M sten 53 Mass av r at Dor
Maxwell Elsie D sten r60 Keating
Maxwell Geo (Margt C) h42 Franklin av
Maxwell Harold W (Nancy M) insp h61 Presidents av
Maxwell Harry W (Edith A) mstr mech h15 Kemper 9356
Maxwell Jessie J tel opr r60 Keating 3299R
Maxwell Margt Mrs matron 14 Beale r42 Franklin av
Maxwell Maude (wid Chas) r86 Hamden cir
Maxwell Nancy M Mrs sales 1507 Hancock h61 Presidents av
Maxwell Robt J (Theresa M) sales h28 Glover av 4322
Maxwell Robt J jr chauf r28 Glover av
Maxwell Sidney A (Edna K) rem to Reading
Maxwell Thos H (Isabel) sales h128 Marlboro 3642W
Maxwell Wm (Jemima) ydmn 740 Wash h60 Keating 3299R
Maxwell Wm jr shpr r60 Keating
May Dorothy E r7 Highfield rd
May Edith M dom r70 Edwards
May Geo R died Dec 24 1933
May Helen C dom r70 Edwards
May Jas eng h23 Goddard
May Mary W Mrs h10 Town Hill 7702M
May Norman comp 15 Temple r at JP
May Philomena (wid Jos S) h7 Highland rd 6849R
May Robt (Bessie) boilermkr h70 Edwards
May Walter H (Gertrude B) clk h261 N Central av 1351M
May Walter J (H Madeline) ins broker h161 Highland av 6171W
May Wendell B student r261 N Central av
Maybury Chas R (Emma F) ins agt h71 Pope 3645
Maybury Dorothy R clk r71 Pope
Maybury Stuart F (Eliz K) cash h26 Safford
Mayer Dorothe H Mrs beautician r3 Gladstone 5241M
Mayer Eliz student r63 E Elm av
Mayer Fredk L (Gladys M) mach h16 Silver
Mayer Geo J sales r287 Southern Artery
Mayer John (Marie) designer h63 E Elm av 6165W
Mayer Rose S (wid Wm L) h287 Southern Artery
Maynard Ernest A died Oct 2 1933
Maynard Frank C (Margt M) lab h289 Southern Artery 8292M
Maynard Geo A (Phillimenia) asst eng rear 31 Fenno h23 Bailey
Maynard Helen M (wid Ernest A) h184 Billings rd
Mayne Kath Mrs waitress 93 Beale r at N Weymouth

When in Doubt Consult a Green "O" Directory

Mayo Geo C (Beatrice) mach h286 Wash
Mayo Horace N (Mary E) shipftr h11 Germain av
Mayo J Malcolm (Louise C) sales 67 Federal av h7 Arnold
Mayo Kenneth C (Margt S) h22 Lowe
Mayo Lina A rem to B
Mayo Paul (Syria) barber 5 Temple h39 Penn 6534
Mayo Walter A (Marie R) refrigerating eng h36 Robertson 7554R
Mayon Fredk J (Alice K) sales h12 Newfield 2774M
Maypole Park Samoset av and Ridgeway drive
Mazzei Gena (wid Ottaviano) h100 Cross
Mazzei Ottaviano (100 Cross) died Apr 4 1933
Mazzei Ugo r100 Cross
Mazzetti Dante lab r92 Glencoe pl
Mazzetti John (Mary) mason h92 Glencoe pl
Mazzola Angelo (Mary) stonectr h72 Dayton
Mazzola Gerardo (Michelina) stonectr 253 Willard h25 Brooks av
Mazzola Jos (Rose) baker h132 Liberty
Mazzola Louis r55 Jackson
Mazzola Pietro (Elidia) lab h22 Rodman
Mazzola Winnifred A sten 41 Wharf r at E Weymouth
Mc see also Mac
McAdam Geo (Annie M) carp h206 Beale 5328J
McAdam Hugh (Florence F) brakemn h51 Sharon rd 6951
McAdams Leo E (Gertrude R) tel wkr h111 Bowdoin 0621R
McAdams Mary A Mrs h79 Sharon rd 6028R
McAlduff Eleanor G r91 Montclair av
McAlduff Herbert E ins agt r91 Montclair av
McAlduff Margt Mrs h91 Montclair av
McAlduff Maybelle M sten r91 Montclair av
McAllister Dorinda (wid John) h14 Richard 2986R
McAllister Egbert O sales h113 Safford
McAllister John W carp 222 Newbury av h do 8936R
McAllister Nellie Mrs h25 Bell 5749
McAllister Robt W (Jessie E) mach h338 Manet av
McAllister Ruth clk CJHS r222 Newbury 8936R
McAllister Wm C H (Flora D) stmftr h11 Blake 6695R
McAlpine John hlpr r51 Whiton av
McAlpine Wm appr r51 Whiton av
McAn Tom Shoe Co Melvin Brown mgr shoes 1433 Hancock
McAnarney Jas J auto mech r102 Hall pl
McANARNEY JEREMIAH J (Clara A) Lawyer 1400 Hancock R54 Tel PRE 0290 h36 Adams Tel GRA 1330
McAnarney John W lwyr 1400 Hancock R54 Pre 0290 h37 South Pre 0590
McAnarney Jos S auto mech r102 Hall pl
McAnarney Mary W r37 South
McAnarney Norbert A r36 Adams
McAnarney Richd F r36 Adams
McAnarney Thos F (Agnes M) special justice 8 Coddington lwyr 1400 Hancock R54 Pre 0290 h47 South 5095
McAndrew Ruth L rep 1229 Hancock r at Dor
McArdell see McCardell
McArdell Frank M (Marion) rigger h60 Winter
McArdell John F hlpr r60 Winter
McArdle Henry sales 192 Granite h at Dor
McArt Geo R (Agnes E) USN h177 Belmont 0873M
McArthur Chas M (Violet M) sub clk 70 Sagamore r at Rox
McArthur David (Florence) asst fore h33 Baker av
McAskill Allen J clk r58 Arnold
McAskill Elgie bkpr r58 Arnold
McAskill Esther A sten r58 Arnold
McAskill Harold A clk r58 Arnold
McAskill John K linemn h58 Arnold 4658
McAskill Vincent D appr r58 Arnold
McAuley Annie T (Mrs John) died July 11 1933
McAuley John puncher h45 Beechwood
McAuley Jos clk r25 Baxter av
McAuley Patk (Bridget) blksmith r28 Raycroft
McAuley Thos J (Anna) insp USN 114 E Howard h27 Harrison
McAuliffe Annie (wid Timothy) h12 Marsh
McAuliffe Dennis sales 304 Wash r12 Marsh
McAuliffe Edmund F (Sarah A) sales h14 Russell apt 34 Gra 8021M
McAuliffe Eug leawkr h236 Independence av
McAuliffe John V (Agnes M) plmbg supplies B h332 Billings rd 2337
McAuliffe Jos E sales r332 Billings rd
McAuliffe Louise G r93 Faxon rd
McAuliffe Marion A student r332 Billings rd
McAuliffe Mary C sec r93 Faxon rd
McAuliffe Robt A clk h93 Faxon rd 2772M
McAuliffe Thos clk 18 Chestnut r12 Marsh
McAuliffe Timothy F (Agnes) police 442 Southern Artery h Pontiac rd
McAuliffe Wm (Rose) shipwkr h34 Payne
McAvoy Geo L died Sept 14 1933
McAvoy Mary A Mrs r79 Ardell
McAvoy Walter B lab h79 Ardell
McBriarty Anna C r255 Newbury av
McBriarty Mary E Mrs h255 Newbury av
McBriarty Mary J minr r255 Newbury av
McBride Ella M (wid Jas G) r25 Eustis
McBride Frank I (Mana H) mgr 8 Franklin h148 Harriet av 5607R
McBride John (Pauline) mach h83 Shirley 6411M
McBride Richd sales 72 Wash
McBride Velma nurse 114 Whitwell r144 do
McBurnie Clifford F (Theresa) rem to B
McBurnie Isabelle T clk 60 Billings rd r79 Russell
McBurnie Marion E clk r79 Russell
McBurnie Robt (Cath V) sales h19 Division
McBurnie Sidney G (Mary D) carp h116 Stoughton
McBurnie Walter S (Margt Y) woodwkr h79 Russell 2450M
McCabe Bernard L mgr 1556 Hancock r24 Chapman
McCabe Edw C film r245 Billings rd
McCabe Francis J (Marion) musn r139 W Squantum
McCabe Jos P (Mary F) mgr h139 W Squantum 2490
McCabe M Alice r139 W Squantum
McCabe Nora J Mrs h201 Manet av
McCabe Peter A (Mary J) mach h50 Hodges av
McCabe Ralph L (Blenda V) sales 1125 Hancock h80 Narragansett rd
McCabe Reginald P carp r201 Manet av
McCabe Sarah E bkpr r201 Manet av
McCabe Simon L bkpr r201 Manet av
McCabe Thos J sales r201 Manet av
McCabe Vincent A acct r201 Manet av
McCafferty Paul J musn r12 Montclair av
McCaffrey Thos K sta agt Norfolk Downs R R sta r15 Spruce
McCaig Frank W (Cath J) ironwkr h7 Thomas
McCalder Wm F h104 Penn
McCall Angus (Mary) mach h2 Miller
McCall Cath McL nurse 114 Whitwell r144 do
McCall Edw J (Eliz M) meatctr 248 Copeland h95 Chubbuck 4885M
McCall Jas fore 15 Hayward h at Alls
McCall Jas E comp 15 Temple r95 Chubbuck
McCallister Jos A (Winifred) carp 480 Beale h do
McCallum Danl J (Grace B) teleg h296 Quincy av
McCallum Geo (Gladys) baker h10 State
McCallum Wm E (Eliz A) clk h787 Sea 2255M

McCann Edw A (Frances) sales h93 Campbell 8571M
McCann Josephine F Mrs h26 Newbury
McCardell Ernest A (Helen A) chauf h981 Hancock
McCarey Harry T mach h101 Baxter av
McCarron Annie (wid Jas T) h46 Standish rd 4232
McCarron Charlotte M asst librarian 8 Tyler r46 Standish rd
McCarron Edw clk 18 Chestnut r46 Standish rd
McCarron Eileen M bkpr r4 Standish rd
McCarron Geo bkpr 30 Fayette r46 Standish rd
McCarron Jas P clk r46 Standish rd
McCarron John L mgr 736 E Squantum r46 Standish rd
McCarron Leo P (Mary E) sales 50 French h103 Dorchester 9766R
McCarron Louis R (Gertrude B) drftsmn h48 Wedgewood 6189W
McCarron Wm A clk 18 Chestnut r46 Standish rd
McCarron Wm S (Nora M) plmbr h4 Standish rd
McCarthy Agnes (wid Jas W) h69 Appleton Pre 5672
McCarthy Albert atdt 635 Wash r at Braintree
McCarthy Albert F plmbr r21 Becket
McCarthy Albert J sales r40 Gilmore
McCarthy Alfd P (M Eileen) contr B h25 Pasonagesset knoll 6677W
McCarthy Arth M (Eva E) supt 1458 Hancock R217 h84 Nightingale av 3097W
McCarthy Beatrice Mrs h291 Copeland
McCarthy Chas A piano tchr 1364 Hancock R29 r at Dor
McCarthy Chas A sales r45 Estabrook rd
McCarthy Chas F (Alice B) h10 Hughes 6931M
McCarthy Chester S clk 1400 Hancock r21 Mechanic
McCarthy Danl (Nellie J) h28 Willow av
McCarthy Danl J (Alice) carrier 2 Wash h736 Willard
McCarthy Danl J (Homer's) 1402 Hancock r at Dor
McCarthy Della A waitress r226 Belmont
McCarthy Dennis J janitor h12 Hall pl
McCarthy Douglas R (Marjorie W) roofer h66 Brook
McCarthy Edith G clk r14 Vane
McCarthy Edw C (Alvie) clk 90 Beale h15 Carle rd
McCarthy Edw J J buyer 1431 Hancock R20 r at Arl
McCarthy Eileen tchr QHS h59 Greenleaf apt 6 Gra 4441M
McCarthy Eliz L bkpr 1486 Hancock r at E Braintree
McCarthy Ellen T (wid Wm J) h75 Alstead 5932J
McCarthy Eug F (Mary E) pipe coverer h30 Arnold
McCarthy Eug F jr student r30 Arnold
McCarthy Evelyn G sales r45 Estabrook rd 7955
McCarthy Florence (Margt J) wool buyer h65 Chestnut 4689W
McCarthy Florence M clk r39 Shirley
McCarthy Francis B driver 740 Wash h at N Weymouth
McCarthy Frank J sales r45 Estabrook rd
McCarthy Frank T (Mary M) customs h434 Beale
McCarthy G Ellard asst treas 415 Hancock h at E Braintree
McCarthy Geo J promoter r45 Estabrook rd
McCarthy Grace G clk 1400 Hancock R72 r at Holbrook
McCarthy Harold B (Jessie L) roofer h156 Holbrook rd
McCarthy Harold V (Irma) clk h51 Harriet av
McCarthy Harry J (Cath E) sales 18 Dimmock h61 Connell 1496R
McCarthy Hazel L sales 1495 Hancock r45 Estabrook rd
McCarthy Helen L (wid Eug T) r59 Greenleaf apt 6
McCarthy Henry J (Alice G) rem to Dor
McCarthy Henry L (Mary B) housemn 114 Whitwell h25 Conant rd
McCarthy Herbert L chiropodist B h45 Estabrook rd 7955
McCarthy John B mgr 567 Wash r at E Braintree
McCarthy John F (Mary E) carrier 2 Wash h275 Water
McCarthy John J r25 Conant rd
McCarthy John J (Annie E) fore h41 Edgewater drive
McCarthy John T (Gertrude T) estimator h27 Carle rd 6954
McCarthy Josephine minr r65 Chestnut
McCarthy Kath R maid r226 Belmont
McCarthy Lawrence L mgr 3 Elm av r at Dor
McCarthy Leo J tchr h39 Shirley 4017
McCarthy Loretta F (wid Chas) h17 Cummings av
McCarthy Margt A h226 Belmont
McCarthy Margt J r65 Chestnut
McCarthy Margt V clk r40 Cushing
McCarthy Mark M gro 115 Billings rd 3543R h at Rockland
McCarthy Mary A tel opr r39 Shirley 4017
McCarthy Mary L tel opr h58 Holmes apt 16 Gra 0175J
McCarthy Mary R bkpr r69 Appleton
McCarthy Michl W (Mary A) mach h14 Vane 7315J
McCarthy Muriel r283 Fayette
McCarthy Robt phys 114 Whitwell r do
McCarthy Robt E (Molly G) sales mgr h44 Farrington 2237M
McCarthy Robt J clk r17 Cummings av
McCarthy Rose M clk r69 Appleton
McCarthy Roy J mgr r283 Fayette
McCarthy Thos A (May) dental mech h18 Ferndale rd 6343R
McCarthy Thos A (Matilda M) weaver h202 Billings 4316M
McCarthy Walter J elect r21 Becket
McCarthy Wm A carrier h293 Atlantic
McCarthy Wm H (Laura G) bkpr h62 Willow av
McCarthy Wm S (Mary C) fore h21 Becket
McCarthy Winifred hrdrsr 25 Temple r at Braintree
McCartney John r221 Upland rd
McCarty Bernard P (Mary E) mach h16 Wittich pl
McCarty Edmund J (Dolores M) sales h62 E Elm av 4656M
McCarty Mary J Mrs hemstitching 5 Old Colony av 4277R h39 Beach 1138R
McCauley Edw (Helen) cable splicer h86 Belmont Pre 1474
McCauley Hoyt N (Agnes) decorator 82 Goddard h do 0876J
McCauley Hugh A (Mary) lab h17 Manet av
McCauley Jas A (Rose L) fore h86 Alstead 7013
McCausland Alice M r61 Payne
McCausland Frank L (Eliz R) (Metherall McCausland) 494 Hancock h72 Rawson rd 2632
McCausland Sanford (Ethel M) carp h61 Payne
McCausland Wm A student r123 Franklin
McCausland Wm J (Belle H) phys 123 Franklin h do Pre 1520
McCawley Henry B r10 Virginia
McChesney Isaac M h128 E Squantum
McClay see McLay
McClean Arth F (Florence H) sales h48 Appleton 7161M
McCleary Ella E r10 Cherry apt 5
McCleary Geo A pumper h10 Cherry apt 5
McClellan Warren H (Helen J) elect h21 Wampatuck rd 8158
McClelland Henry (Florence) drftsmn h111 Glendale rd 3547W
McClelland Peter student r111 Glendale rd
McClelland Robt D (Annie) lumberwkr h112 Turner
McClelland Robt S (Beatrice G) millmn h112 Turner
McClelland Wm E chauf r112 Turner
McClintock Chester L supt h340 Beale
McCloskey Edw J (Margt) sales 50 French h49 Arnold
McCloskey Edw S clk r11 Windsor rd
McCloskey Mabel L sten r37 Summer
McCloskey Mildred E (wid Edw W S) h11 Windsor rd 0979M
McCloskey Peter r407 Palmer
McCloskey Robt A (Kath S) chauf h41 Rockland 9710M
McCloud John M (Rubie S) acct h64 Victoria rd 8879R
McClure E Clara sten h207 E Squantum
McClure John V (Eliz C) joiner h22 Cherry

McClure Nathan F (Gladys E) dentist 38 Billings rd Pre 1154 h at Cohasset
McClurg Stanley A mach r111 Glendale rd
McCluskey Dennis J died Sept 9 1933
McCluskey John J (Christine E) h74 Elm av 2583M
McCluskey Mabel I sten r25 Bittern rd
McCluskey Mary A auditor r74 Elm av
McCluskey Minnie F (wid Dennis J) h25 Bittern rd 8964R
McCluskey Thos J (Nora T) lab h46 Hill
McClutchy Herbert garage 430 Hancock 1352 h at Weymouth
McCobb Arth L (Helen) sales h155 Farrington 8290R
McCobb Grace L r329 Elmwood av
McCobb Marion P clk r329 Elmwood av
McColgan Lillian R rep 1229 Hancock r at Dor
McCollom Jas E (Lola M) shipftr h421 Wash
McCombie Wm P (Edith V) shpr h137 Grand View av
McCombs Lester J (Harriet M) sales h10 Ferndale rd 2929
McCombs Paul A student r10 Ferndale rd
McCombs Wm M rem to Cleveland Ohio
McComisky Chas A asst mgr 75 Adams h at N Weymouth
McConaghy Walter B (Margt E) fore 55 Brackett h278 Whitwell 4635W
McConarty Eliz M tchr Lincoln sch r21 Taylor Pre 5957
McConarty Helen C cash r21 Taylor
McConarty Wm T (Eliz J) tchr piano h21 Taylor
McConarty Wm T jr rem to Cuba
McConchie Eliz C (wid Sam) r151 Taylor
McConnel Mary tchr Adams sch h31 Bradford
McConnel Robt r31 Bradford
McConnell Ellsworth J clk r149 Highland av
McConnell Jessie (wid Gilbert) r90 Wendell av
McConnell Margt Mrs r149 Highland av
McConnell Wm J (Grace E) sales h32 Campbell
McConville John (Mabel W) clk h31 Hunt 4553R
McConville Jos F (Margt F) clk h116 Farrington
McConville Wm H (Annie S) lab h459 Hancock
McConville Wm J plmbr r459 Hancock
McCoole Eliz M waitress 29 Temple r25 Cottage
McCoole Geo F (Abigail) eng h25 Cottage
McCoombe Chas jr r931 Southern Artery
McCoombe Sarah M (wid Chas) h931 Southern Artery
McCord Edw A (Rhoda S) mgr h17 Hovey
McCormack Bart (Mary G) clam digger h1099 Sea
McCormack Cath G sec 1431 Hancock R20 r at Dor
McCormack Chas R (Louise M) clam digger h76 Rockland
McCormack Chester student r122 Atlantic
McCormack Edw J (Madeline M) asst supt h3 Darrow 6661
McCormack Francis (Mary E) lab h14 Hull
McCormack John A (Agnes) mason h5 O'Connell av
McCormack John A jr mason r5 O'Connell av
McCormack Malcolm L (Anna C) radio announcer B h122 Atlantic 7512M
McCormack Mary J (wid Jas R) died Feb 9 1933
McCormack Sam (Eliz E) carp h92 Shawmut
McCormack Sam F sales 1359 Hancock R2 r92 Shawmut
McCormack Thos J (Beatrice V) supt h119 Phillips 0805R
McCormack Wm G (Annie G) mason h76 California av
McCormack Wm J (Agnes E) teller h794 Southern Artery
McCormick Anna M Mrs sales h128 Atlantic
McCormick C Melissa (wid Wm A) h446 Willard 0761M
McCormick Carl F shpr 2 Hancock r at W Rox
McCormick Earl (Mabel F) driller h187 South
McCormick Eliz r103 Hall pl
McCormick Francis R died Jan 11 1933
McCormick Gene M clk r103 Hall pl
McCormick Harold T atdt ft Mound r103 Hall pl
McCormick Helena F clk 3 Arlington r135 Adams
McCormick Leslie A bkpr r446 Willard
McCormick Margt T (wid Francis R) h135 Adams 0027
McCormick Mary E bkpr h42 Gilmore
McCormick Mary L (wid Jas R) h103 Hall pl 8133M
McCormick R Willard asst supt 2 Weston av h at Dor
McCormick Roger student r135 Adams 0027
McCormick Steph D (Mary G) elect h173 Billings 4959W
McCormick Theresa M sec h42 Gilmore
McCormick Wm A (Mary L) sales h8 Gilmore
McCourt Susan hkpr 31 Division
McCoy Anna E tchr h437 Newport av 0377M
McCoy Edgar A (Maude B) mgr h152 Putnam 6740
McCoy Jas D (Eliz) typewriter rpr h128 E Elm av 6897
McCoy Jas L (Julia A) elect h1 Greenview 3779R
McCoy John H driver 56 Federal av r at Mattapan
McCoy Kath G sub tchr r437 Newport av 0377M
McCoy May J clk r437 Newport av
McCraig Anna G dom r7 Thomas
McCraig Frank W (Cath) fore h7 Thomas
McCrillis Ada A r36 Prospect av
McCrillis Donald S (Verna E) student h20 Summit av 3895W
McCrillis Henry radio opr r20 Summit av
McCrillis Mary L clk r48 Flynt
McCrory Frank J (Eliz B) sales h300 Billings 6720
McCue Chas C eng r36 West
McCue Hazel M actress r116 Beach
McCue Jas A sales r16 Winthrop pk
McCue Jas P (Miriam A) rem to Braintree
McCue Jas T h16 Winthrop pk 8591W
McCue John H asst mgr 1400 Hancock R27 r at E Milton
McCue John W (Grace K) sales h116 Beach 6468
McCue John W jr r116 Beach
McCue Margt H r32 Gay
McCue Mary (wid Chas) h36 West 5503J
McCue Mary A sec r16 Winthrop pk
McCue Mary L clk 137 Cross h36 West
McCue Nora (wid Alex) r51 Jackson
McCuin Gerald (Marion M) elect h256a Holbrook rd
McCulley Morton E (Lydia J) pntr h71 Billings rd 5168W
McCulley Wm L (Bertha E) tel wkr h365 Manet av 4922
McCulloch Jane C clk 100 Quincy av r19 Carrolls la
McCulloch John servicemn 55 Brackett r at Weymouth
McCulloch Wm (Bella) mach h19 High 0298M
McCulloch Wm supt 4 Hayward h at N Weymouth
McCulloch Wm jr (Esther W) chf clk h278a Water 8265J
McCulloch Wm C (Eliz G) crane opr 25 Presidents av h19 Carrolls la 0960
McCullock Jean nurse 114 Whitwell r144 do
McCurdy Albert M (Bertha H) prntr 11 Maple R3 h249 Wash 2049W
McCusker Geo A (Evelyn A) clk h6 Marion 2628
McCusker Jas J (Margt) mgr h64 Holmes
McCutcheon Jas A r16 W Squantum
McCutcheon M Drucilla clk 49a Billings rd r16 W Squantum
McCutcheon Stanley J (Bertha) tmstr h16 W Squantum
McDade Wm A (Helen F) lab h21 Nut Island rd
McDaniel Henry E (Edith L) artist B h65 Greenleaf apt 5 Gra 7411J
McDargh Frances E r462 Hancock
McDargh Ralph C sales h462 Hancock
McDermott Agnes P student r63 Quincy av
McDermott Christopher J (Josephine M) linemn h23 Water 8388R
McDermott Dorothy R optician 63 Saville row Pre 2112 r63 Quincy av 1060
McDermott Henry X sergt USMC Naval Base Victory rd h at Randolph
McDermott Jas h5 Curtis av 1170J
McDermott Jas E (Isabell A) sales 62 Newport av h44 West

McDermott Jas J (Olive M) sales 62 Pond h25 Phipps 8526M
McDermott John F (Clarice J) chauf 58 Granite h37 Lurton
McDermott John J (Lillian C) chauf h24 Newton av
McDermott Jos J (Edith L) mgr 14 Beale h at Dor
McDermott Michl pitmn 954 Hancock r at B
McDermott Patk J (Mary G) supt of distribution 1535 Hancock h63 Quincy av 1060
McDermott Ruth E clk 1535 Hancock r63 Quincy av
McDermott Thos J hlpr r98 Rock Island rd
McDermott Wm E jr (G Dorothy) rem to Mattapan
McDermott Wm G (Mary A) ship carp h609 Willard 8149W
McDevitt Florence E shoewkr h261 Willard
McDevitt Wm H (Mary A) prntr h287 Billings 6228M
McDonah Norman F (Althea) rem to Dor
McDonald A Louise r179 Federal av
McDonald Agnes E opr 56 Federal av r19 Pray
McDonald Albert A (Agnes) mgr h192 Wilson av
McDonald Alberta I (wid John J) h230 Marlboro 8868
McDonald Alex police reserve r11 Hanna
McDonald Alex (Emily M) rem to Sharon
McDonald Alex A (Agnes L) corp clk 1372 Hancock R45 h19 Pray 1119W
McDonald Alice M clk r62 Taylor
McDonald Alice O compt r57 Rawson rd
McDonald Allan R (104 Phillips) died Feb 26 1933
McDonald Allen J (Ruth I) leader h24 Whiton av
McDonald Annie (wid Danl) died Sept 13 1933
McDonald Annie T tel opr r25 Kidder
McDonald Bridget gro 1138½ Sea h do
McDonald Bridget (wid Danl) h11 Hanna 0568M
McDonald Carrie nurse 114 Whitwell r144 do
McDonald Cath r11 Hanna
McDonald Christine A stitcher r171 Willard
McDonald Daisy F bkpr r25 Kidder
McDonald Danl B (Beulah) contr 13 Silver 8418 h do
McDonald Danl J (67 Bay View av) died Aug 3 1933
McDonald Delia M maid 21 Franklin r do
McDonald Dorothy clk 57 Wash r at Medford
McDonald Douglas G (Ruth) comp 290 Wash h181 Federal av
McDonald Duncan G (Mary) stonectr h206 Federal av
McDonald Edw N sales r33 Bayberry rd
McDonald Edwin D postal clk r102 Hall pl
McDonald Eliz (wid Douglas) r64 Holmes
McDonald Eliz A (wid Kenneth) h131 Liberty 1139W
McDonald Ellen Mrs dom h35 Carruth
McDonald Florence bkpr 69 Kendall r35 Carruth
McDonald Francis E (Honora A) contr h19 Silver
McDonald Francis X (Eliz C) police reserve h127 West
McDonald Frank L (Marie A) lumber B h133 Upland rd 7795W
McDonald Geo A (Cath F) polisher h25 Kidder 9235J
McDonald Geo P (Mary L) plmbr h104 Grove
McDonald Harold D (Mildred M) elect welder h47 Pond
McDonald Helen A dom 84 Sharon rd
McDonald Henry clk h6 Windsor rd
McDonald Henry P com agt h12 Deldorf 0375
McDonald J Gordon (Cath A) plmbr h102 Hall pl 4219J
McDonald Jas (Margt E) insp h89 Colby rd 5484M
McDonald Jas E gro 257 Willard h do 3866
McDonald Jas J (Margt A) mgr 258 Copeland h102 Crescent
McDonald Jeannette bkpr 64 Holmes
McDonald Jerry stereo 290 Wash r at E Weymouth
McDonald John (Juliette) shipwkr h45 Curtis av
McDonald John D atdt 56 Federal av r5 Charlesmount av
McDonald John E (Alice T) real est 5 Billings rd h62 Taylor 3809R
McDonald John E state lab r171 Willard 5571J
McDonald John J (Ann) garage wkr h74 Bay State rd
McDonald John J sales 5 Billings rd r62 Taylor 5837W
McDonald John J (230 Marlboro) died July 28 1933
McDonald John S carp 17 Silver h do
McDonald Jos G (Gertrude C) clk h218 Safford
McDonald Jos H drftsmn r41 Charlesmount av
McDonald Jos S chauf r17 Silver
McDonald Leonard A student r19 Pray
McDonald Loretta E tchr r69 Revere rd
McDonald M Gertrude clk r19 Pray
McDonald Malcolm (Mary) rigger h53 Bway
McDonald Marcella R student r19 Pray
McDonald Margt E compt r57 Rawson rd
McDonald Margt E student r235 South
McDonald Margt T r102 Crescent
McDonald Marion A sten r62 Taylor
McDonald Martin E (Gladys V) insp h24 Robertson
McDonald Mary r57 Spear
McDonald Mary (wid Ronald S) h17 Silver
McDonald Mary A (wid Thos) r69 Revere rd
McDonald Mary C clk r257 Willard
McDonald Mary J finisher r171 Willard
McDonald Michl (Cath) lab h171 Willard 5571J
McDonald Michl L (Annabelle) crossing tndr h127 West 4677J
McDonald Mildred A sales r62 Taylor
McDonald Neil R (Alice R) tire rpr b57 Rawson rd
McDonald Norah cash 585 Wash r874 Southern Artery
McDonald Norman L died July 21 1933
McDonald Peter sales r12 Deldorf
McDonald Phyllis sorter r131 Liberty
McDonald Robt (Eliza J) eng h41 Charlesmount av
McDonald Robt D clk r25 Kidder
McDonald Roderick L (Viola H) carp h18 Wilgus rd
McDonald Thos elect r41 Charlesmount av
McDonald Thos F (Caroline M) plmbr h109 Bates av
McDonald Thos F (Edna B) sales h21 Hilltop
McDonald Thos S clk r35 Carruth
McDonald Victoria r80 Tyler
McDonald Vincent lab r7 Sagamore av
McDonald Wm tkg h33 Bayberry rd
McDonald Wm A shipwright r102 Hall pl
McDonald Wm F guard 1400 Hancock r at Dor
McDonald Wm F (Josephine F) PO clk h920 Southern Artery
McDonald Wm G (Cora E) blksmith 43 Vernon h179 Federal av
McDonald Wm H mgr 5 Billings rd r62 Taylor
McDonald Wm H (Helen G) office mgr b55 Elliot av 0202
McDonald Winthrop C (Frances H) sales h99 Hamilton av 1615M
McDonnell Anna M bkpr r138 West
McDonnell Annie E (wid John T) r883 Hancock
McDonnell Arth (Rose A) h138 West 7172M
McDonnell Arth F chauf r138 West
McDonnell Arth P carp r138 West
McDonnell Julia M fore r138 West
McDonnell Mary L lndywkr r138 West
McDonnell Robt E (Eulalia M) sales h447 Quincy Shore blvd
McDonnell Rose A r138 West
McDonough Alice cook 601 Wash r at Milton
McDonough Alice shoewkr h57 California av

NORFOLK SALES & SERVICE CO.
200 HANCOCK STREET QUINCY, MASS
Telephone GRAnite 9300
HENRY A. POMPEO, President and General Manager
AUTHORIZED Ford DEALER

McDonough Anna shoewkr h57 California av
McDonough Barbara A waitress 109 Monroe rd
McDonough Edw A curate St John's R C Ch h21 Gay Pre 0250
McDonough Harry W (Bessie G) pres h120 Prospect av 1331
McDonough John J lab r18 Perkins
McDonough John J (Alvina L) sales h10 Willow 1138W
McDonough John R (Mary M) florist h160 Darrow 0820R
McDonough Marion G clk r18 Perkins
McDonough Mary R drsmkr r160 Darrow
McDonough Peter (Eliz) stone polisher h18 Perkins 6636
McDonough Ruth E r160 Darrow
McDoucie Francis clk r9 Oval rd
McDougall Anna A (wid Jas H) sten r105 Granite
McDowell Lloyd E student ENC r23 E Elm av
McDuffee Mary A (wid Edw) h157 Billings rd
McDuffee Wm E sales r157 Billings rd
McEachern Alex dep chf's chauf QFD 26 Quincy av r166 Kendrick av 2052M
McEachern Allen C (Grace I) hosemn Comb 1 h89 West
McEachern Angus (Isabella) lab h25 Newbury
McEachern Angus C (Marie C) rprmn h8 Intervale
McEachern Angus E (Alice L) opr 954 Hancock r7 Albion rd
McEachern Edw A (Alice L) opr h7 Albion rd
McEachern Eliz (wid Richd) h1090 Sea
McEachern Loflin lab r8 Intervale
McEachern Margt (wid John J) r49 Arnold
McEachern Randall shoewkr r49 Arnold
McElroy Henry E (Gladys) lab h115 Quincy
McElroy Jas H (Emma C) bldr h15 Calumet
McElwin Leo F (Mary) treas h28 Sherman 0163M
McEvoy Wm P (Delia M) fore 118 Old Colony av h69 do
McEwan Hannah C nurse pub schs r12 Greenleaf
McEwen Jessie V waitress h58 Holmes apt 23
McFadden Alice L Mrs minry 25 Billings rd h292 Beach
McFadden Belinda (wid Jas W) h11 Baxter
McFague Hester G tchr r25 Channing
McFague Maurice F (Grace A F) claim agt h25 Channing 0126J
McFague Maurice G (Jessie N) optometrist 1509 Hancock r at E Milton
McFarland Jas P driver 740 Wash h at Dor
McFarland Michl (Mary T) asst cash h88 Charles 6001
McFarland Mildred V clk r88 Charles
McFee see MacPhee
McFee Florence Mrs h107 Lincoln av 1706W
McGachie Mary P rep 1229 Hancock r at Dor
McGarry Allen W (Frances) sales h141 E Elm av 6275R
McGarry Arth T (Jessie E) photo engr h23 Milton rd
McGarry Chas H (Florence C) cementwkr h51 Island av 3956W
McGarty Henry (Bessie) mach h101 Glencoe rd
McGaw Austin L (Lou P) carp h41 Holmes
McGaw Lindreth M sales r41 Holmes
McGaw Lloyd F clk r41 Holmes
McGee Edw L (Anna B) mgr h78 Turner
McGee Robt r68 Centre
McGeogh Louis cook 501 Southern Artery h at JP
McGeoghegan John (Annie E) lab h29 Myrtle 4319J
McGeoghegan John J opr r29 Myrtle
McGeoghegan P Jos atdt 614 Hancock r29 Myrtle
McGeoghegan Sarah E clk r29 Myrtle
McGerigle Danl J (Annie) chauf h154 Presidents la 1287W
McGerigle Esther E sten r154 Presidents la
McGettigan Dennis (Isabelle E) ironwkr h28 Revere rd
McGettigan Jas (Alexandria C) lab h94 Ruggles
McGhee Adam B (Mary K) asst custodian CJHS h28 Plymouth
McGhee Adam B (Jemina) stone mason h11 Bent ter
McGhee Annabelle (wid Wm) sorter r194 Federal av
McGhee Annie A sorter r194 Federal av
McGhee Frances E cook 150 Presidents la
McGhee John (Bridget) watchmn h12 Lawn av
McGhee John jr loftsmn r12 Lawn av
McGhee Josephine A maid 105 Presidents la
McGhee Wm R (Helen) clk 160 Independence av h194 Federal av
McGill Geo W sales 83 Federal av r at Rockland
McGill John C (Margt H) mldr h50 Lawn av
McGillicuddy Eug M ironwkr r50 Upland rd
McGillicuddy Florence J tchr John Hancock sch r50 Upland rd 8762M
McGillicuddy Helen G sten R21 City Hall r50 Upland rd
McGillicuddy Jos B (Frances) rem to Rox
McGillicuddy Mary C nurse h50 Upland rd 8762M
McGillicuddy Mary M (wid Eug H) h50 Upland rd 8762M
McGillicuddy Veronica M nurse r50 Upland rd
McGilvray Arth L (Clara M) druggist 1295 Hancock 4781 and 1397 do 3509 h80 Summit av 4654
McGilvray Beatrice M (wid Archie) r47 Baxter av
McGilvray Bernard A (26 Lafayette) died May 31 1933
McGilvray Chas J (Mary A) lwyr 1445 Hancock R207 h200 Presidents la apt 10
McGilvray Danl W (Grace V) ptrnmkr h49 Colby rd 1183J
McGilvray J Raymond putr h803 Hancock 3050R
McGilvray Jean (wid John) died Dec 16 1933
McGilvray Jos H (Veronica M) ticket clk h77 Appleton 5681W
McGilvray Jos R (Frances B) elec eng h127 Clay Pre 6470
McGilvray Julia E clk 15 Hayward r803 Hancock
McGilvray Mary A clk 15 Hayward r803 Hancock
McGinnis Fredk V (Minnie) pianowkr h30 Edwin 9157M
McGinnis Jas F (Grace E) druggist h89 Stedman 0235
McGinnis Wm (Kath C) vocational expert h294 Elmwood av 7974M
McGinty Agnes T cash 1400 Hancock R33 r19 N Payne
McGinty Annie (wid John) h19 N Payne
McGinty Edw meatctr r15 Wibird
McGinty Edw H (Cath T) guard h11 N Payne 2788M
McGinty Jas J (Mary E) buyer h191 Wilson av 6496J
McGinty John E osteopathic phys 1230 Hancock 0408W r11 N Payne 2788M
McGinty Mary G sten R21 City Hall r11 N Payne
McGirr John S student r14 Hummock rd
McGivney John F collr r48 Turner
McGivney John J (Ellen) fore h48 Turner 9667M
McGlashan Geo A (Blanche) decorator h236 Fayette
McGlone Mary Mrs lndywkr h1621 Hancock apt 22
McGoldrick Bernard F (Gertrude C) meats h72 Conant rd 6472
McGoldrick Geo E ironwkr r67 Young
McGoldrick Jas D (Dora A) typewriter rpr h4 Sachem pk 9114J
McGoldrick Nora H Mrs h67 Young

McGoldrick Patk A mach r67 Young
McGonagle Michl (Agnes) chemist h70a Safford
McGonnigal Wm C reporter 15 Temple h at Weymouth
McGourthy David G (Marion I) ins adj h199 Elmwood av
McGovern Agnes T Mrs mgr 59a Billings rd r96 Faxon rd
McGovern Bridget (wid Jas) r96 Faxon rd
McGovern Cath C tchr Gridley Bryant sch r10 Curlew rd
McGovern Jas P sales h44 Walker 2147W
McGovern Jane P r10 Curlew rd
McGovern John r25 Carroll's la
McGovern Louise M clk r44 Walker
McGovern Margt C Mrs r25 Raycroft
McGovern Margt E r44 Walker
McGovern Mary E cook r144 Oxenbridge rd
McGovern Wm J (Agnes T) plmbr h96 Faxon rd
McGowan Agnes J r68 Freeman
McGowan Ann G h68 Freeman
McGowan Eliz C dom 43 School r442 Beale
McGowan Eliz T nurse 68 Freeman h do 2464W
McGowan Frank M (Beulah W) eng h248 Harvard 4044
McGowan John A (Eliz T) h38 Lunt 3437
McGowan Jos A (68 Freeman) died June 11 1933
McGowan Oswald W (Elsie) chauf h30 Eddie
McGowan Robt lino h78 Macy
McGowan Thos G (Hilda A) supvr h19 Rawson rd
McGowan Veronica A sorter r68 Freeman
McGowan Wm oiler r103 Bigelow
McGown Henry S (Harriet S) tools r162 Beach
McGrady Jas E mldr h26 Webster 4805M
McGrady Mary E (Mrs Jas E) died Jan 28 1933
McGrael Agnes r14 Bay State rd
McGrail Alice N opr r65 Walnut
McGrail Henry opr r21 Densmore
McGrail Jos P lab h65 Walnut
McGrail Mary bkpr r65 Walnut
McGrail Mary (wid Peter) h21 Densmore
McGranachan Andrew joiner r293 Fayette
McGrane Margt H Mrs h56 Dysart 2492M
McGrane Margt L sten r56 Dysart
McGrane Raymond L hlpr 15 Fayette r56 Dysart
McGrann Wm J auto mech 376 Water h at Braintree
McGrath Anna lndywkr r14 Revere rd
McGrath Anna J (wid Patk L) h115 Clay 6565W
McGrath Bernard H (Mary E) tchr h762 Hancock 6025M
McGrath Chas A (Clara M) stmftr h124 Newbury av
McGrath Chas F (Mae J) prntr h68 Barham av
McGrath Francis M (Mary B) chauf Wollaston R R sta r61 Woodbine 2598
McGrath Geo R chauf r115 Clay
McGrath Hannah (wid Jas J) h115 Water
McGrath Jas J usher 1515 Hancock r331 Water
McGrath John (Annie) hostler h331 Water
McGrath John R (Sarah C) agt 1400 Hancock R33 h at Braintree
McGrath Jos J chauf r104 Copeland
McGrath Jos J lab r36 Harris
McGrath Jos L radio announcer r115 Clay 6565W
McGrath Lucy G tchr Montclair sch r104 Copeland 7367W
McGrath Mary E clk h36 Harris
McGrath Mary L bkpr 200 Hancock r at Braintree
McGrath May C clk r104 Copeland
McGrath Michl J (Annie F) taxi Wollaston R R sta 6210 and 24 Standish av 3154M h do
McGrath Philip F (A Ruth) storekpr h104 Copeland 7367W
McGrath Philip T clk 1477 Hancock r104 Copeland
McGrath Roger E clk h93 Franklin av 4908J
McGrath Ruth atdt r115 Clay
McGrath Steph C hlpr r331 Water
McGrath Theresa r11 Thayer
McGrath Thos H tchr CJHS and QPJHS r115 Clay 6565W
McGrath Thos J h11 Thayer 2497
McGrath Thos M (Anna M) opr 954 Hancock h38 Eustis
McGrath Wm H (Mary G) hlpr h10 Willard
McGrath Wm J (Alice B) carp h21 Pelican rd
McGraw Alice M hrdrsr 1511 Hancock R21 r at Brockton
McGregor see MacGregor
McGregor Jas R (Mary J) mgr h51 Hillside av 2851
McGregor Margt M cash 1463 Hancock r51 Hillside av
McGregor Marion atdt 215 Adams
McGregor Peter G (Evelyn) mach h27 Germain av
McGroarty Cornelius J student r23 Cherry
McGroarty Dennis J student r23 Cherry
McGroarty John J chauf r23 Cherry
McGroarty Sarah A (wid Patk F) h23 Cherry
McGroarty Thos V ptrnmkr r23 Cherry
McGue Jos J (Ellen J) boilermkr h23 Calumet 4902R
McGue Russell H student r23 Calumet
McGuerty John (Delia) lab h217 Newbury av 5956M
McGuerty John (Emily) mach h61 Young
McGuiggan Edw F fore 100 Federal av h55 Curtis av
McGuiggan Geo C (Cath) reporter h17 Davis 1599W
McGuiggan Kathleen J nurse 55 Curtis av h do
McGuiness Delia C (wid Wm) h14 Dublin 5593R
McGuiness Hugh G lab r14 Dublin
McGuiness Jas A (Elsie M) clk 48 Billings rd h17 Holmes
McGuiness S Danl r14 Dublin
McGuinness Jas P sales 63 Canal r17 River
McGuinness Jos (Louise N) chauf h29 W Squantum
McGuinness Jos (Louise) shipftr h19 Taft
McGuinness Mary M sec 1431 Hancock R1 r17 River
McGuinness Patk J (Mary M) chauf h17 River
McGuinness Thos H (Mary R) h91 Atlantic
McGuire see Maguire
McGuire Clifford (Florence D) hlpr 33 Weston av
McGuire Lewis M mech r48 Revere rd
McGuire Margt J (wid Clarence) r33 Samoset av
McGuire Thos T (Eliz) pntr h24 Baxter av
McGuire Waldemar S (Muriel B) tchr B h33 Samoset av 2687M
McGuire Wilfred mach r48 Revere rd
McGuirk Henry J clk r96 W Elm av
McGurk Justin C (Edna V) clk h68 Fifth av
McGurr Beatrice Mrs clk r16 Station
McHale Ruth Mrs h103 Dorchester 2869R
McHardy Ethel tchr QHS r76 Butler rd 1522R
Mchoul Mansour (Wedad) blksmith h27 Beacon
McHugh Arth N (Mildred M) sta atdt h3 Eaton rd
McHugh Jas J (Donata A) h51 Arthur
McInnes Alveriaz (Lenora S) pntr h136 Holbrook rd
McInnes Robt R (20 Kemper) died Jan 24 1933
McInnis Eliz clk 50 Brooks r at SB
McInnis Eliz (wid Alex) died Jan 6 1933
McInnis Jas C (Kath) h65 Kent
McInnis Wm C (Mary E) supt h29 Connell 5653M
McIntire see McIntyre
McIntire Hazel Mrs h48 Ocean S
McIntire Henry J (Margt A) glazier h324 Manet av
McIntire Herman F (Isabell S) h17 Dixwell av 0431M
McIntosh A & Co (David S McIntosh, Alex Diack) granite 366 Centre Pre 7742
McIntosh Andrew lab r32 Quincy
McIntosh Andrew (Hannah) v-p 84 Penn h180 Franklin 7442J
McIntosh Andrew jr (Ruth) shipwkr h56 Dale av 5451M
McIntosh Angus stonectr r32 Quincy
McIntosh Cath S sten r111 Marlboro
McIntosh David B student r299 Whitwell
McIntosh David S (Ella M) (A McIntosh & Co) h299 Whitwell 4909
McIntosh Edwin (Eliz) gro 62 Pleasant 9610 h40 Quincy
McIntosh Elmer H bkpr h19 Winthrop av
McIntosh Fredk C (Isabella M) crane opr h40 Lurton 5485M
McIntosh Jas M (Annie A) stonectr h29 Trescott 0510M
McIntosh Jessie maid 25 Fairmount way

McIntosh Jessie (wid Angus) h32 Quincy
McIntosh Lilian I clk 1486 Hancock r40 Lurton
McIntosh Margt R buyer h276 W Squantum 2815R
McIntosh Mary clk 1400 Hancock R33 r38 N Payne
McIntosh Mary (wid Gordon) clk 1517 Hancock h38 N Payne 6331W
McIntosh Robt L glazier 147 Water h at Dor
McIntosh Wm B (Cath S) gro 672 Hancock 1526W h111 Marlboro
McIntosh Wm M (Eliz) stonectr h180 Franklin 7442R
McIntyre see McIntire
McIntyre Agnes H clk r23 Bridge
McIntyre Alex L chauf 50 French r33 Cross
McIntyre Arch (Mary) sales 550 Adams h33 Cross
McIntyre Bradfield (Marjorie) clk h87 Colby rd
McIntyre Chas fore 108 Newcomb av h at Weymouth
McIntyre David (A Mildred) real est h35 Summit av
McIntyre Donald clk 56 Federal av r67 N Central av
McIntyre Ethel V sten r31 Ridgeway
McIntyre Fred A acct h132 Billings rd 1078M
McIntyre Geo A claim agt r196 Atlantic
McIntyre Howard L tkg r31 Ridgeway
McIntyre Hugh L (Winifred J) prsmn h31 Ridgeway 4156J
McIntyre Jas auto mech r71 Albertina
McIntyre Jas (Bessie P) meatctr 39 Franklin h23 Bridge 1855W
McIntyre John ptrnmkr r23 Bridge
McIntyre Mary (wid Jas B) cook QPJHS r29 Russell pk Pre 6197
McIntyre Mary A (wid Jas) h71 Albertina 3097J
McIntyre Mary C clk r71 Albertina
McIntyre Minnie shoemkr r132 Billings rd
McIntyre Thos D shipftr r71 Albertina
McIntyre Wm F (Lillian L) police 442 Southern Artery h24 Lafayette 3151W
McIsaac Delia J (Mrs John J) died Mar 1933
McIsaac Edna maid 80 Summit av
McIsaac John J carp h23 Beebe rd
McIsaac Kenneth F (Lillian C) sales h2 Gordon wd 6
McIsaac Roderick (Mary E) linemn h24 John 6745
McIver Sterling sorter 69 Kendall r at Neponset
McKay see MacKay and Mackay
McKay Alex J (Gladys F) fore h14 Douse rd 0142R
McKay Geo D (Marie L) civ eng R30 City Hall h35 Roselin av
McKay Jas H elect h41 Dale av
McKay John (Ruby) plstr h3 Lyndon rd
McKay John G (Winifred M A) firemn h79 Turner
McKay Margt L (wid Danl R) h39 Roselin av
McKay Mary (wid Wm) r41 Dale av
McKay Pauline V r32 Ebbett
McKay Roy sales r155 W Elm av
McKeagney Patk H r97 Manet av
McKeagney Peter plmbr h55 Common
McKean Jas W (Ella E) plstr h49 Hudson
McKearney Norborth W (Gertrude) police reserve h23 Town Hill
McKee see MacKee
McKee Alex r100 Sumner
McKee Mary L (wid Geo J) r44 N Payne
McKeen Geo C (Ruth T) tchr h40 Dee rd 3043R
McKeen Robt C died Oct 12 1933
McKenna Andrew J (Eliz F) towermn h61 French 8079W
McKenna Dorothy student r53 Ellington rd
McKenna Geo E (Elsie A) sales 285 Hancock h59 Putnam
McKenna Geo L chauf r307 Willard
McKenna Helen clk h14 Russell apt 25
McKenna Irving G (Marion N) sales h53 Ellington rd 6045M
McKenna J Gordon student r53 Ellington rd
McKenna Kath wrapper h307 Willard
McKenna Robt J engr r46 Euclid av
McKenna Thos L (Maurine) clk h98 Revere rd
McKenna Walter F (Isabelle F) police 442 Southern Artery h237 Copeland
McKenney Chas P (Mary O) barber 205a W Squantum h42 Revere rd
McKenney Hugh V (Nora) rstr 565½ Wash h263 do
McKenney Susan E (wid Dennis) died Jan 2 1934
McKenzie see MacKenzie
McKenzie Alex (Hancock Auto Park) 1581 Hancock h3 Cottage av apt 29
McKenzie Alex R (Mary C) supt h372 Billings rd 8174W
McKenzie Barbara Mrs clnr CJHS h72 Garfield
McKenzie Cath nurse 28 Jackson h do
McKenzie Donald M janitor r21 Randlett
McKenzie Edw L (Dorothy T) boilermkr h25 California av
McKenzie Eliza J (wid Stewart) r24 Quincy
McKenzie Geo H (M Louise) prntr h44 Bittern rd 3008
McKenzie Geo L sales r372 Billings rd
McKenzie Geo S (Ruth W) stationery 3 Temple Pre 5131 h39 Neponset rd 7654W
McKenzie John (Ida Y) fore h3 Ridgeway 0852J
McKenzie John (Barbara) lab h72 Garfield
McKenzie John M (Effie) driller h32 Claremont av
McKenzie Mabel L bkpr 1361 Hancock r at N Weymouth
McKenzie Margt (wid Hugh) h21 Randlett
McKenzie Mary Mrs h22 Newton av
McKenzie Norman S atdt 56 Federal av r18 Charles
McKenzie Priscilla P (wid Danl S) r94 Walker
McKenzie Roy A (Frances C) sales h27 Greenview
McKenzie Royal G clk r21 Randlett
McKenzie Serena E sten r94 Walker
McKenzie Silas H (Vivian E) colr h42 Campbell 8284W
McKenzie Walter S (Cora G) supt of sewers R3b City Hall Pre 1380 h54 Upland rd
McKenzie Wm r17 Greenleaf
McKenzie Wm M r32 Claremont av
McKeon Anna C clk 406 Hancock r28 Glover av
McKeon Fredk A (Mary E) chf eng h201 N Central av 4249M
McKeon Gerald A (Mae) mgr 1096 Sea h120 Spring
McKeon Harriet C (wid Edw J) h28 Glover av
McKeon Louise R sales r54 Wayland
McKeon Patk C (Maude J) elect h86 Whiton av
McKeon Susie (Mrs Albert) died Dec 23 1933
McKeon Zeta E (wid Jas) stitcher h24 Harrington av
McKeown Bridget (wid Patk) r33 Babcock
McKeown Edw J tchr QHS h33 Babcock
McKim Ohman N died Jan 30 1933
McKim Wm (Flora) boilermkr h63 Whiton av
McKim Winifred M (wid Ohman N) h239 Whitwell 7221R
McKinlay Donald (Margt K) carp h8 Pope
McKinnell David J (Edith F) pres h12 Vane 1928M
McKinnion Mabel clk r9 Oval rd
McKinnon see MacKinnon
McKinnon Adrian H mach r49 Endicott
McKinnon Alex R (Jessie S) chauf h23 Gordon wd 3
McKinnon Douglas r19 Sixth av
McKinnon Eliz J r26 Cummings av
McKinnon Florence I r49 Endicott
McKinnon Florence J (wid Alex) h49 Endicott 4728W
McKinnon Fredk W (Gertrude E) eng h104 Phillips 8440
McKinnon J Russell (Jennie R) dentist h4 Brunswick
McKinnon John (Margt) carp h517 Furnace Brook pkway 0840R
McKinnon John F watchmn 18 Chestnut r73 Union
McKinnon John J (Delia) carp h73 Union
McKinnon L Margt clk r49 Endicott
McKinnon Murdock A (Matilda) plstr h259 Billings rd 4398R
McKinnon Ruth L sten r259 Billings rd
McKinnon Walter T clk r259 Billings rd
McKinnon Wm F (Alice E) clk h46 Tyler 1705W
McKinstry John A ironwkr h612 Wash
McKnight John A (Gertrude M) opr h25 Sterling
McLain Wm M ins agt 1400 Hancock R84 h5 Roselin av
McLarnon Cath h127 Glendale rd

NATIONAL
MOUNT WOLLASTON BANK
Established 1853
SAVINGS DEPT. SAFE DEPOSIT VAULTS

McLarnon Danl (Ellen) driller h451 Quincy av
McLarnon Grace E student r127 Glendale rd
McLarnon Henry auto mech 413 Hancock r451 Quincy av
McLarnon Paul W (Alice) driller r451 Quincy av
McLaughlin see McLoughlin and MacLaughlin
McLaughlin Alex S (Annie J) ctr h935 Southern Artery 9711R
McLaughlin Alfd A hlpr r387 Water
McLaughlin Ann M bkpr 1556 Hancock r at S Weymouth
McLaughlin Annie E (wid Michl) h235 South
McLaughlin Chas J (Lillian A) bill poster h15 Moffat rd
McLaughlin Danl (Pauline) shoectr h49 Chestnut
McLaughlin Danl F (Helen A) chauf h66 Crosby
McLaughlin Dorothy waitress 68 Beale r122 Phipps
McLaughlin Dorothy J student r27 Shirley
McLaughlin Edw J (Kath A) acct h46 Cushing 4019
McLaughlin Eric A ins agt 1400 Hancock R84 r at E Milton
McLaughlin Frank J (Mary E) fore h117 Federal av
McLaughlin Geo F (Gertrude) fore h27 Shirley 8811
McLaughlin Gertrude M r66 Crosby
McLaughlin Harold (Helen M) mgr h160 Granger 1993
McLaughlin Jas hlpr r110 School
McLaughlin John C (Ellen T) com trav h68 Phillips 1541R
McLaughlin John P (Susan) rivet mkr h9 Rowley
McLaughlin Jos D (Mildred L) supvr h918 Furnace Brook pkway 2656
McLaughlin Jos H (Eliz J) lab h387 Water
McLaughlin Jos J (Anna A) tel wkr h192 Elliot av 1853
McLaughlin Jos P r387 Water
McLaughlin Jos T (Grace O) rem to Braintree
McLaughlin Kathleen R (wid John) h46 Holyoke
McLaughlin Louise G bkpr 5 Granite r27 Shirley
McLaughlin Mamie emp 1267 Hancock r22 Franklin
McLaughlin Margt (wid Thos) h147 Bates av
McLaughlin Margt J r22 Franklin
McLaughlin Marie G r387 Water
McLaughlin Mary A (wid John K) h22 Franklin
McLaughlin Thos A (Alice M) sales h15 Channing 2076J
McLaughlin Thos H (Eileen A) atdt h49 Babcock
McLaughlin Wm F r387 Water
McLaughlin Wm F lab r117 Federal av
McLaughlin Wm J (Eliz L) eng h135 Independence av
McLaughlin Wm L (Eleanor I) sales h2 Flagg 3066W
McLay Anne C sten r3 Graham ter
McLay Wm C (Eliza A) ptrnmkr h3 Graham ter 0942R
McLean Allen G (Caroline J) butter Dor h157 Fayette
McLean Annie (wid John J) r rear 57 West
McLean Arth W (Bertha A) sales mgr h15 Freeman 6679W
McLean Cath hostess r20 Briggs
McLean Chas (Christine M) mach h152 Glendale rd
McLean Dorothy clk 1481 Hancock r157 Fayette
McLean Eliz J h17 Richie rd 0130
McLean Emily E (Mrs John P) died Dec 17 1933
McLean Emma H fore r17 Richie rd
McLean Hugh (Margt W) loftsmn h104 Glencoe pl
McLean Jas W (Mary) driller h30 Alton rd 5568J
McLean Jas W jr sales 1177 Hancock r30 Alton rd
McLean Jemima (wid John) r11 Bent ter
McLean John (Jeannette A) lab h11 Pearl
McLean John C (Angelina) plmbr h72 Whiton av
McLean Jos A (Cath) carp h14 Hamilton
McLean Kath A tel opr r17 Richie rd 0130
McLean Marion J clk 1435 Hancock r30 Alton rd
McLean Rita A r7 Shoreside rd
McLean Sadie W clk 1423 Hancock r17 Richie rd
McLean Thos A (Nellie F) tlr h64 Lawn av
McLean Warren S (Grace E) toolmkr h30 Alton rd
McLellan Albert S (Anna S) supt h60 Hovey
McLellan Alex H supt 1458 Hancock R210 r at W Rox
McLellan Allen blksmith 276 Quarry r99 Pleasant
McLellan Alvin S r407 Palmer
McLellan Audrey clk h61 Brook apt 8
McLellan Eleanor L r37 Connell
McLellan Gilford D died July 7 1933
McLellan Jas H (Georgina M) sales h142 Davis 0129W
McLellan John J (Mary R) carp h19 Dee rd
McLellan Lora E (wid Gilford D) h37 Connell 7775W
McLellan Malcolm (Elsie M) sales h23 Payne
McLellan Margt r61 Brook apt 8
McLellan Margt maid 66 Monroe rd
McLellan Nelson G (Adeline) carp r37 Connell
McLellan Wm elect eng h41 Apthorp 7051R
McLellan Wm E (Alice C) h35 Greene 9428M
McLellan's Stores Co Hugh B Boggart mgr var 49a Billings rd 0759J
McLelland Hugh (Eliz) jwlr h104 Billings rd
McLelland Sarah r16 Richard
McLelland Theophilus (Eliz) boilermkr h16 Richard
McLelland Theophilus jr r16 Richard
McLennan Alex J (Annie) polisher h9 Brockton av 6709M
McLennan Algier L (Virginia W) acct r175 Liberty
McLennan Alice J opr h45 Cushing 2544W
McLennan Caroline M (wid Roderick) h71 Fenno apt 6 Gra 8412
McLennan Christina waitress r45 Cushing
McLennan Cordelia H clk r71 Fenno apt 6
McLennan Danl (Cath) h34 Federal av
McLennan Donald E hlpr r9 Brockton av
McLennan Dorothy D sec r71 Fenno apt 6
McLennan Duncan J (Christine M) gatemn h155 Independence av 8982M
McLennan Edith P clk r45 Cushing
McLennan Eliz (wid Alex) died June 26 1933
McLennan Frank died May 20 1933
McLennan Geo A clk r9 Brockton av
McLennan Grace J r45 Cushing
McLennan Kath L (wid John M) h175 Liberty 4721R
McLennan Kenneth D city treas R2 City Hall r155 Independence av
McLennan Roderick mtlwkr r9 Brockton av
McLeod see MacLeod
McLeod A Byron tkg B h17 Park 1640
McLeod A Byron jr tkg B r17 Park
McLeod Albert A (Lennie H) cond h61 Ruggles
McLeod Alton D (Nellie T) eng h63 Billings 1435W
McLeod Angus driver 56 Federal av r at Weymouth
McLeod Annie (wid Norman) r39 Sewall
McLeod Bertha M (wid John F) h125 Clay
McLeod Clifford J (Bertha N) fore h22 Hamilton 1358R
McLeod Danl M (Florence) polisher h8 Hill wd 4
McLeod Donald W (Cecil F) mason h39 Pasonagesset knoll 9182
McLeod Dwight T (Anna M) mgr h627 Quincy Shore blvd Pre 1119
McLeod Ellen (wid Henry B) r188 Atlantic
McLeod Geo L (Margt F) granite polisher 24 Vernon h at Braintree
McLeod Grace clk r903 Hancock
McLeod Harold L eng r107 Atlantic

McLeod Harry supvr 56 Federal av r at Chelsea
McLeod Henry D clk r188 Atlantic
McLeod J Murray (Susie I) carp r123 Clay
McLeod Jas eng r186 Belmont
McLeod John E (Ida M) clk h164 Wilson av 6969M
McLeod Johnston L buyer h188 Atlantic 4755W
McLeod Kenneth L (Adele) ins insp h10 Whitman rd
McLeod Leila (wid Alfd R) h107 Atlantic 8610R
McLeod Mabel B clk r188 Atlantic
McLeod Mildred tchr r33 Saville av
McLeod Milton E (Mabel) h1233 Sea
McLeod Murdock H clk r188 Atlantic
McLeod Oliver M student r1233 Sea
McLeod Robt R (Marjorie L) sales r17 Park 1640
McLeod Roderick D (Lauretta) chauf 18 Dimmock h at Rockland
McLoon Georgianna (wid Jas E) h10 Gilmore 3507W
McMackin Edw J (Martha E) clk h43 Florence 5753M
McMackin Virginia M sten r43 Florence
McMahon Alice r28 Moffat rd apt 1
McMahon Anna P clk 1435 Hancock
McMahon Edith F r28 Moffat rd
McMahon Esther M maid 1396 Quincy Shore blvd
McMahon Gertrude C bkpr 39 Franklin r53 Greenleaf
McMahon Jas (Lillian M) tel wkr h140 Holbrook rd 4363W
McMahon Jas J (Alice) mach h28 Moffat rd 0668M
McMahon John (Cath) stonectr h30 Gilmore
McMahon Jos A (Margt M) opr 954 Hancock h186 Centre
McMahon Jos T (A Florence) elect r65 Scammell
McMahon Richd L (Mary A) mach h119 Hamden cir 1883W
McMahon Sidney J (Grace M) buyer h1449 Quincy Shore blvd 9012
McMahon Walter J (Margt T) tel wkr 10 Merrymount rd h266 Manet av 9720
McMahon Wm J (Ellen E) sales h18 Appleton
McManis Geo H (Edith L) clk h281 Fayette 2998M
McMann Geo W (Velzora H) sales h5 Willet
McMann Velzora H Mrs hemstitching 5 Willet h do
McManus Agnes C (wid Chas) h61 Trevore 3731W
McManus Chas A eng r61 Trevore
McManus Edw J (Kath) chf clk h241 Billings rd 0616W
McManus Jas (Theresa) chauf h43 Kidder
McManus John J carrier 2 Wash h86 E Howard
McManus Kieran timekpr r86 E Howard
McMaster Edw J (Kath F) rivetmkr h49 Glover av
McMaster Wm S (Marion M) welder h249 Hobart
McMenamy Frank J (Edna I) meatctr 746 E Squantum h101 Dorchester 6970M
McMenemy Steph (Isabelle) lab h45 Gay
McMenimey Fredk fimn r68 Huntly rd
McMerriman Ernest J (Martha F) h115 Darrow
McMillan Horace F (Martha R) h75 High
McMillan Jas boilermkr r167 Billings rd
McMillan Jennie (wid Robt) h167 Billings rd
McMillan Solon H (Harriet M) barber 1291 Hancock h Private way wd 2
McMillan Wm C (Rose M) asst supt 1458 Hancock R210 h95 Palmer
McMillen Edw J plmbr r248 Manet av
McMillen Frank F (Kath C) plmbr h248 Manet av 4624R
McMorrow David W sales 53 Mass av r at E Weymouth
McMullen Bernard C (Helen L) clk h54 Flynt 7018M
McMullen Wm J (Marion F) elect h22 Hunt 4089R
McMullen Wm J jr student r22 Hunt
McMurdie Philip C (Frances) h41 Bay State rd 5103W
McMurray Isaiah (Emma J) h25 Jordan 0763W
McMurtrie Annie drsmkr 465 Newport av r do
McMurtrie David sales h465 Newport av 3489R
McMurtrie Margt S sten r465 Newport av
McNabb John J (Gertrude F) linemn h49 Rogers 5085J
McNair Eliza (wid John) h656 Hancock apt 5a
McNally see McNeally
McNally Anna R acct r15 Taylor Pre 0445
McNally Danl H clk 3 Elm av r at Dor
McNally Eliz (wid Thos) h23 Holmes
McNally Francis X (Anne C) agt h63 Russell 5335M
McNally Ida nurse 114 Whitwell r144 do
McNally John E (Doris E) tchr Trade sch h205 Newbury av 3528M
McNally John J (Rose N) oiler h51 Vane
McNally Lawrence V (Blanche S) shoectr h18 Blake
McNally Mary E r15 Taylor
McNally Mary H sec r249 Newbury av
McNally Michl (Mary E) h249 Newbury av 2555W
McNally Patk J (Alice L) sales h13 Taylor 1302J
McNally Sadie A (wid Jas F) h164 Fenno
McNally Thos P (Helen) police 442 Southern Artery h68 Holmes
McNally Wm J clk h15 Taylor
McNamara Cath C sten r13 Berry
McNamara Dorothy M hrdrsr 365 Billings rd r at Dor
McNamara Jas E (Annie L) driver 56 Federal av h166 Franklin
McNamara Jas F (Doris M) h117 Fayette 6306
McNamara Jas H watchmn 100 Hancock h at Neponset
McNamara Jos M (Grace) carp r192 Davis
McNamara Loretta M hrdrsr 365 Billings rd r at Dor
McNamara Mary (wid Matthew) died Mar 22 1933
McNamara Mary F bkpr r192 Davis
McNamara Mary J (wid Francis B) h192 Davis 7602J
McNamara Michl J h749 Wash
McNamara Sarah A (wid Jas) h13 Berry
McNamara Scott h30 Wayland apt 2
McNamara Thos F (Cath T) eng h60 Rogers wd 1
McNamara Wm died Feb 8 1933
McNamee Alice R tel opr r133 Marlboro apt 1
McNamee Cath (wid Jas J) h42 Delano av
McNamee David (Helen B) supt h14 Algonquin rd 0369M
McNamee Patk lab h28 Raycroft
McNamee Patk J (Lena) lab h58 Bway
McNarney Jas J chauf r102 Hall pl
McNarney Jos chauf r102 Hall pl
McNaughton Jas C chauf rear 34 Penn r at Braintree
McNaughton Jennie maid 114 Whitwell r60 do
McNealy Anna G bkpr r47 Hilda
McNealy Edmund F plmbr r47 Hilda
McNealy Henry A (Lillian S) wire chf h19 Eddie 0492
McNealy Jos J (Annie L) plmbg rear 6 Granite 0976J h47 Hilda 6432
McNear Walter S (Ethel L) h96 Bromfield
McNeice Bernard (Margt F) elect h339 Hancock
McNeice Bernard C porter r35 Hollis av
McNeice Danl Capt Eng 4 h27 Holmes
McNeice Danl J (Annie M) golf pro 357 W Squantum h8 Gordon
McNeice Jas F (Elsie) hosemn Eng 2 h12 Ruthven 4535J
McNeice Jas H mgr 503 Beale r at Dor
McNeice Jeremiah (Cath A) janitor h28 Revere rd
McNeice John A (Gladys) clk h1 Dublin
McNeice John F (Margt M) sales 1556 Hancock h86 Stoughton
McNeice Mary E r27 Holmes
McNeice Patk J mach r35 Hollis av

McNeice Patk S (Hannah) eng h35 Hollis av
McNeice Thos P hlpr r27 Holmes
McNeil Danl C (Eliz J) hostler h767 Wash
McNeil Eliz J r82 Crescent
McNeil Geo H lab r260 Quincy av
McNeil Geo M (Margt) mgr 1195 Sea h167 Rock Island rd 1399M
McNeil Isaac I janitor r771 Wash
McNeil Jas C (Alice G) stockmn h767 Wash
McNeil John A gas sta 895 Sea r167 Rock Island rd
McNeil John J (Gertrude) clk h83 Gilbert
McNeil Murdock carp r167 Rock Island rd
McNeil Neil J (Cath T) prntr h26 Pelican rd
McNeil Russell comp 290 Wash h at E Braintree
McNeil Wm S (Agnes) boilerwkr h16 Ring av
McNeill Geo (Ann) plmbr h10 Brockton av 1323
McNeill Geo S plmbr r10 Brockton av
McNeill Jos W (Florence B) ironwkr h133 S Walnut
McNeilly Matthew J (Gertrude A) laddermn Ladder 1 h90 Darrow
McNicol Donald indywkr 100 Quincy av r162 South
McNiff Grace L r339 Wash
McNiff Jas T h69 Avalon av
McNiff Margt V clk 1400 Hancock R33 r339 Wash
McNiff Wm H (Annie E) sales 53 Mass av h339 Wash 5027W
McNulty Arth L (Eliz A) hosemn Eng 2 h335 Franklin 9178W
McNulty Jas E (E Gertrude) (Greenleaf Real Estate Office) 12 Greenleaf h do Pre 0536
McNulty John F (Eliz A) carp h26 Lafayette
McNulty Pauline V (Edna May Beauty Shop) 30 Greenwood av r11 Woodbine
McNulty Wm N (Mary G) clk h132 Bromfield 0988R
McPartland John F (Cath T) clk h228 Copeland
McPartland Molly maid 105 Bay Side rd
McPartlin John J hlpr r89 Fayette
McPartlin Mary C r89 Fayette
McPartlin Rose A cook r51 Walnut
McPartlin Thos H (Nora A) lab h89 Fayette
McPhail Alex (Ena) polisher h102 Federal av
McPhail Edmond r106 Willow
McPhail Raymond A sales r102 Federal av
McPhee see MacPhee MacFee and McFee
McPhee Ethel M r65 Plymouth
McPhee John (Annie I) mgr 7 Brook rd h65 Plymouth 3433W
McPhee Kathleen M waitress 675 Hancock r at Braintree
McPhee Steph J r65 Plymouth
McPherson Barbara E sales r331 Atlantic
McPherson Bertha A tchr r331 Atlantic
McPherson Daisy E (wid Victor) mgr 1470 Hancock h146 Glendale rd
McPherson David (Cath) pntr h7 Pequot rd
McPherson Frank L (Cath F) buyer h34 Putnam 6924J
McPherson Helen Mrs waitress h175 Granite
McPherson Jas E (Mary J) clk h39 Bradford 5163R
McPherson John (Florence) sales 130 Granite h29 Goddard
McPherson John B (Evangeline A) janitor h331 Atlantic 1121W
McPherson John R (Cora M) bldr h3 Gannett rd Pre 1450
McPherson Leon (124 Glendale rd) died May 15 1933
McPherson Wm (Anna) clk 1397 Hancock h16 Bedford
McPheters Wm H sales r207 Upland rd
McPhetres Chas A clk r12 Pembroke
McPhetres Marjorie A clk r12 Pembroke
McPhetres Sam A (Blanche M) h12 Pembroke
McPhillips Eliz J clk r42 Walker
McPhillips Jas C sales 45 Hancock r42 Walker
McPhillips Jas J (Mary A) sales h42 Walker 5060
McPhillips Wm G clk r42 Walker
McQuade Lewis S phys h561 Quincy Shore blvd 3330
McQuaid Frank P (Rose H) clk h182 Wilson av 6688J
McQuaid Helen E clk h40 Butler apt 26
McQuaid Hilda clk r40 Butler apt 26
McQuarrie Marcia (wid Malcolm J) h73 Garfield 7738J
McQueen Archie (Mary) sales 83 Penn h10 Homestead av
McQueen Ethel P sales r68 Endicott
McQueen Margt hlpr r68 Endicott
McQueen Rachael (wid Roderick A) h68 Endicott
McQuillen John A (Helen) clk h132 Clay 3080M
McQuinn Benj R (Ruth E) meatctr h35 Main 0413W
McQuinn Frank R (Evelyn S) chauf 603 Wash h50 Hill
McShane Frank J (Agnes) carrier NQ PO h27 Hunt
McSherry Michl J opr 954 Hancock r at S Braintree
McSorley Wesley A jr (Barbara C) drftsmn h47 Cushing
McSwain Bessie shoewkr r963 Hancock
McSweeney Danl E broker r14 Eustis
McSweeney Mary H (wid Edw D) h14 Eustis 5239M
McTavish Wilson C (Margt C) asst sec h93 Thornton 8348
McTear Barbara M clk 15 Hayward r108 Beach
McTear Carroll K (Mildred F) elec eng h9 Kimball 5870J
McTear Isabelle U sec r108 Beach
McTear Jas (Georgia M) fore h108 Beach 8385M
McTear Wm E r108 Beach
McTernan Peter M (Margt H) sales h43 Victoria rd 2623W
McTiernan Chas F r189 Everett
McTiernan Jos E shpr 39 Franklin r4 Pontiac rd
McVay John J (Abigail L) finisher h217 Franklin
McVay Jos sales 130 Granite h at Braintree
McVay Wm sales 130 Granite h at Braintree
McVey Cath J sten h106 Independence av 4040
McVey Danl T (Alice M) lea B h101 Samoset av 1523
McVicar see MacVicar
McVicar Duncan (Eliz) boilermkr h44 Whiton av
McVicar John D hlpr r44 Whiton av
McVitie Anna (wid Robt P) h249 Whitwell
McVitie Robt P died May 15 1933
McVittie Thos (Mary) carp h22 Glover av
McWeeny Bernadette J r76 Tyler
McWeeny Marcus W (Marie C) buyer h76 Tyler 8254R
McWeeny Marie T nurse 76 Tyler r do
McWilliams Harold R (Beatrice M) auto rpg 468 Sea r48 Furnace Brook pkway
McWilliams Jas (Sarah) mach h8 Lawn av
McWilliams Jeanette clk r8 Lawn av
Meacham Geo F (Zita R) janitor Merrymount sch h170 Rhoda 5857W
Meacham Geo F jr hlpr r170 Rhoda
Meacham L Grant hlpr r170 Rhoda
Meacham Zara L waitress r170 Rhoda
Mead John D (Dorothy M) sheet mtlwkr h62 Mass av
Mead John V (Mary T) janitor h19 Watson rd 2261M
Mead Mary E (wid Alfd L) h44 Dimmock 1560
Mead Patricia photo spotter r19 Watson rd
Mead Walter pipeftr r19 Watson rd
Meade Loretta hlpr r33 Common
Meade Mary (wid Wm A) r11 First
Meade Thos F (Mary B) mgr h46 Lunt
Meade Wm H r21 Alton rd
Meader Wm F (Florence G) sales mgr h5 Newport ter 1234R
Meadow John auto rpg 250 Centre Pre 1141 h at E Milton
Meadows Ernest F died Jan 9 1933
Meadows Isaac N (Martha R) clk h55 Gridley
Meagher Henry F (Mary M) eng h153 Kendrick av 6840W
Meagher John J (Mary J) letter carrier h40 Holyoke 2023R
Mealwitt Edw R (Lillian P) sales h20 Sharon rd 6335M

Meaney Chas R (Flora) billiards 230 Copeland h65 Grogan av 4573J
Meaney David L student r105 Granite
Meaney Edw sales 130 Granite h at Braintree
Meaney Jas lab h12 Standish av
Meaney John J (Mary M) carrier 2 Wash h105 Granite 0433M
Meaney John T prntr r12 Standish av
Meaney Margt E r105 Granite
Means Caroline L Mrs pres 41 Atlantic h do
Means Mamie O R Mrs r755 Wash
Means Roy A (Caroline L) treas-clk 41 Atlantic h do
Means Roy A Co Inc (inc 1928) Mrs Caroline L Means pres Roy A Means treas-clk concrete products 41 Atlantic Pre 2798
Meara Robt D shpr 77 Federal av r at Dor
Mearchioni Sinferiano (Theresa) blksmith 28 Intervale h10 Merrill pl 0570J
Mearns Geo (Annie M) turner h11 Morgan rd
Mecagni Albert W drftsmn r119 Independence av
Mecagni Alfd H (Theresa L) clk h121 Independence av
Mecagni Annie E drsmkr 119 Independence av h do 0930J
Mecagni Louis G (Alfce) servicemn h117 Independence av
Mecagni Rose (wid Enrico) var 119 Independence av 2117 h do
Meda Ernestine L comp opr r268 Common
Meda Frank H student r268 Common
Meda Hannibal T (Louise) designer h268 Common 2936
Meda Helen M sten r268 Common
Meda Helen M Mrs r268 Common
Meda Wm J transitmn R30 City Hall r268 Common
Medeiros Vera M tchr Daniel Webster sch h at Avon
Mednicov Rose sten r36 Bway
Mednicov Sarah (wid Jacob) h36 Bway
Medros Anthony E (Cath A) ironwkr h57 Winthrop 4442W
Medros Eldridge A sales r57 Winthrop
Medros Kathleen M sten r57 Winthrop
Meehan Jas real est h228 Atlantic 1455W
Meehan Kath V r217 Beach
Meeken Walter E (Miriam S) sales h14 Newport ter 2808W
Meekin John J (Winifred M) watchmn h16 W Squantum
Meenan Jos M (Eliz P) sales h49 Hudson
Meerowitz Louis H (Quality Market) 429 Wash h at Mattapan
Megarry Robt W hlpr r3 Canal
Megathlin Earle student r111 Granger
Megathlin Geo E clk r111 Granger
Megathlin Ralph S (Lennie D) technical expert h111 Granger 9083W
Megathlin Willis A sales r111 Granger
Mehne Ferdinand E (Margt E) mgr h2 West 5246R
Mehtala Aune I maid 18 Chickatabot rd
Meier Chas W (Julie P) h129 Ocean S 8327W
Mein Jas B (Annie E) sales h6 Felton
Mein Wm (Gladys) chef h123 Merrymount rd
Meisner Ruth A tchr NQHS r22 Hillside av 3783R
Meisner Wm B (Louise) prntr h22 Hillside av 3783R
Meisner Wm B jr mariner r22 Hillside av
Meisse Jos V (Anna M) piano tuner 171 Billings rd h do
Melanson Albert A driver r41 Ardell
Melanson Caroline bakery wkr r261 Water
Melanson Clement (Lucy) eng h41 Ardell 5123M
Melanson Clement L (Helen G) mach h11 Ruthven
Melanson Jos F rem to Dover N H
Melanson L Earl chauf r261 Water
Melanson Lea G Mrs h41 Ardell
Melanson Lillian maid 72 Hamilton av
Melanson Mae (wid Wm) h261 Water
Melanson Marie E maid 57 Woodward av
Melanson Mary M opr r261 Water
Melanson Norman R (Anna J) carp h79 Bayfield rd North
Melanson Ralph E gas 2 Safford 9103
Melcher Mary A (wid Abbott L) h84 Bigelow 2293M
Melcher Wm S (Nettie A) janitor h67 Farrington 0618W
Melconda Fred ins agt 1245 Hancock R33 h at Braintree
Meldrum Isabel M sec Granite Trust Co 1400 Hancock h200 Presidents la apt 11 Gra 0733W
Meldrum John R (Annie A) mach h26 Harrison 1170W
Melendy A Edw (Margt) clk 114 E Howard h at Weymouth
Melendy Anne G clk r42 Gordon wd 6
Melendy Chester F (Elvena B) ins agt h128 Prospect av 1238W
Melendy Dorothy L sten r128 Prospect av
Melendy Lydia A (wid John) r128 Prospect av
Mella Jos meatctr 18 Chestnut r at HP
Mellen Eliz (wid Jas S) h25 Raycroft
Mellen Jas H (Margt C) statistician h106 Independence av 4040
Mellen Jas S lab r25 Raycroft
Mellen Wm B driver 740 Wash h at S Braintree
Mellett Arth A elect r9 Bayfield rd
Mellett Eliz S r9 Bayfield rd
Mellett Loretta C tel opr r9 Bayfield rd
Mellett Robt elect 9 Bayfield rd h do 4598
Mellish Chester H sales 62 Pond r at Hingham
Mellish Ethelind (wid Fred) ldgh h1079 Hancock 1604J
Mellish J Richd (Vivian C) baker h14 Putnam apt 4
Mellish John W (Priscilla) eng h174 Beach 2033J
Mello Grace U r19 Hopedale
Mello Irene M shoewkr r19 Hopedale
Mellon Harold E (Myra K) investments h5 Calumet
Mellone Antonio (Josephine) pntr h124 Main
Mellyn Jas M (Genevieve) clk h21 Cherry
Melong Francis J (Anna B) sales 50 French h7 Granville 7152R
Melong Fredk (Louise) mason h62 Germain av 7266
Melong Henry J (Mildred I) plstr h71 Scammell 1472M
Melong Isabel dom 380 Wash
Melong Russell J plstr r62 Germain av
Meloy Wm J (Helen M) mgr h73 Conant rd
Melrose David (Jennie) blksmith h107 Verchild
Melrose Lloyd student r107 Verchild
Melrose Thos L (Eliz L) blksmith 41 Liberty and janitor 30 Franklin h73 Pleasant
Melville Allen N student r45 Newcomb
Melville E Craigie (Edith E) acct h12 Hilda Pre 1031
Melville Frank R (Florence F) sales 1177 Hancock h45 Newcomb 8221M
Melville Geo W died Aug 6 1933
Melville Helen M Mrs r42 Densmore
Melville Jas A gro 606 Wash Pre 0298 h at Providence R I
Melville Kenneth R chauf 1455 Hancock r45 Newcomb
Melville Stanley F meatctr r45 Newcomb
Melville Winifred A sten r12 Euclid av
Melvin Annie M r116 Marlboro
Melvin Marjorie Mrs clk r40 Sagamore av
Memorial Granite Co (Herman Seppala) 51 Albertina 3120 and 159 Hancock
Memorial Library Atlantic Branch 137 Sagamore Baxter Branch 139 Water General Palmer Branch 40 Pelican rd Lakin Square Branch 507 Beale Manet Branch 1067 Sea Montclair Branch 91 Holbrook rd Merrymount Branch Agawam road nr Virginia road Norfolk Downs Branch 8 Tyler Parkway Branch 1248 Furnace Brook pkway Temple Branch 516 Wash Squantum Branch 46 Huckins av Wollaston Branch 41 Beale
Men's Bible Class of Quincy J Paul Foster tchr meets every Sunday 9 A M 1515 Hancock
Menchen Patk J (Ellen) lab h59 Hall pl

GREEN "O" DIRECTORIES GIVE SERVICE

Menchi Arth r230 Liberty
Menchi Corrado (Iolanda) stonectr 266 Centre h230 Liberty
Menchi Fedora shoewkr r138 Liberty
Menchi Frank (Florence) stonectr h138 Liberty
Menchi Norio appr r138 Liberty
Menchi Tella opr r138 Liberty
Menchi Theo (Blanche) stonectr h13 Alton rd 3844J
Menchin Warren (Dorothy) sales h62 Raycroft
Mencke Emelie P (wid Wm) r81 Cedar
Mencke Herbert F (Gladys I) sales h81 Cedar
Mendall David W chauf r116 Marlboro
Mendall Dorothy F clk h116 Marlboro
Mendoza Lincoln P (Louise G) clk h19 Lawn av
Menechios Thos mgr 5 School r at Rox
Meneo Simone (Jennie) shipwkr r16 Union
Menhenick Isabelle (wid Edwin) h21 Taft
Menhinick Emma Mrs opr h59 Whiton av
Menhinick Wm H (Dorothy) lab h124 Arnold
Menier Alfd T (Blake & Menier) 23a Billings rd r52 Holmes
Memell Wilfred H (Esther C) clk h39 Piermont 1744W
Men-O-Town Club Walter R Forbush treas 86 Beale
Menton Frank R (Lillian G) sales h145 Milton 6539J
Menz Chas J clk r176 Rhoda
Menz Jos V piano insp h176 Rhoda
Menz Vincent P lab r176 Rhoda
Merageas Speros N chef r10 Chapman
Merchant Augustus L r43 Channing
Merchant Everett F clk r43 Freeman
Merchant Gordon B clk r43 Freeman
Merchant Theatre Co Inc Reginald Morse pres Chas Morse treas Wm Preston mgr 1515 Hancock Pre 7323
Merchant Walter H (Lucia M) insp h43 Freeman 9089
Mercier Jeannette sten r52 Cummings av
Mercon Jos E r46 Becket
Mercurio Anthony P (Anna M) chauf h66 Water
Mercurio Aug lab r55 Water
Mercurio Jos F (Agnes) (Diamond Wet Wash Laundry) 117 Lancaster h at N Weymouth
Mercurio Lawrence F (Margt) ins agt 1245 Hancock R34 h100 Sumner 6729
Mercurio Mary (wid Antonio) storekpr h57 Water
Mercurio Noflo (Francesca) h96 Sumner
Mercurio Philip J (Rose M) barber 6 Saville 2835W h114 Baxter av 7870J
Mercurio Rose Mrs h55 Water
Mercurio Salvatore chauf 42 Elm r55 Water
Meredith Louise S Mrs r153 Beach
Merigan Cath E bkpr r50 Chickatabot rd
Merigan John J (Fannie A) meatctr h50 Chickatabot rd
Merihleto Ellie r92 Hamilton av
Merihleto Minnie maid r92 Hamilton av
Merisalo Alfd clk r14 Roberts
Merisalo Rose Mrs h14 Roberts
Merline Chas S (Sarah E) r69 Holmes
Merline Rose candymkr r69 Holmes
Merline Rose (wid Blase) h69 Holmes
Merma Frank T (Kath A) rprmn 1535 Hancock h2 Abbey rd 7090W
Merriam Chas H (Helen I) watchmkr h48 Delano av
Merrick Minnie S Mrs C S pract h32 Greenleaf 0688
Merrigan Edw P (Maida L) dept mgr 233a Atlantic h128 Willard
Merrigan Kath clk 56 Federal av r50 Chickatabot rd
Merrigan Mary A (wid Edw J) r64 Ellington rd
Merrilees John A (Merrilees & Noone) h18 Grand View av apt 3
Merrilees & Noone (John A Merrilees Wm R Noone) rstr 367 Wash 0199
Merrill Apartments 325 Newport av
Merrill Calvin S (Sarah A) chf clk h26 Cummings av 1339W
Merrill Dwight tkg r192 Summit av
Merrill Edwin W (Gladys G) auto mech h18 Brook rd exten
Merrill Eliz M (wid Thos F) h46 Chestnut
Merrill Eug A (Lena M) h95 Davis 6319J
Merrill Eug C ice cream r192 Summit av
Merrill Florence Mrs hkpr 146 Bromfield
Merrill Frank H (Helen B) acct h11 Central av 3781W
Merrill Frank S pntr h53 Woodbine
Merrill Fred H (Geraldine M) sales h139 Phillips
Merrill Gardner F (Olive E) publicity mn h9 Vassall 5897M
Merrill Harold J (Cath L) trainmn h52 Endicott 4200J
Merrill Herbert (Dorothy) h83 Water
Merrill Herbert C v-p 337 Newport av r at Hingham
Merrill John F (Mary J) mgr h45 Longwood rd
Merrill Lora C (Mary C) real est 80a Beale Pre 6040 h1 Grand View av 1230
Merrill Marcia E r10 Brooks av
Merrill Margt B bkpr r59 Davis
Merrill Nelson P (Mary M) pres 337 Newport av h65 Granger 4207
Merrill Nelson P Co Inc Nelson P Merrill pres Mary M Merrill treas Herbert C Merrill v-p real est 337 Newport av 8786
Merrill Oliver E (Betty) eng h117 Norfolk 1527W
Merrill Wm A (Velma B) fore h53 Woodbine 0796M
Merrill Wm F (Emma M) blksmith h25 Bennington
Merrill Wm L (Jennie F) dentist 86 Beale Pre 5577 h192 Summit av 7025W
Merrill Wm W (33 Prospect) died Aug 5 1933
Merritt Amos L bkpr r61 Upland rd
Merritt Arth C carp r33 Cottage av
Merritt Florence E r10 Glenwood way
Merritt Mary nurse 114 Whitwell r144 do
Merritt Mary E Mrs cook 275 Adams
Merritt Walter J (Georgietta) woodwkr h10 Glenwood way
Merry Recenia M (wid Rudolph C) r90 Palmer
Merryfield Preston sales r16 Billings rd
Merrymount Association Edwin H Oxner pres Jas L Gardiner sec 45 Algonquin rd
Merrymount Branch Library Mabel F Porter librarian Agawam rd nr Virginia rd
Merrymount Laundry Inc (inc 1928) Allen A Kawel pres-treas Allen A Kawel jr clk and asst treas 119 Holmes Pre 1330
Merrymount Lodge K of P H Arth Smith K of R meet 1st and 3d Tues 317 Newport av
Merrymount Motor Co Inc Donald C MacMulkin pres Fredk W MacMulkin treas autos 196 Wash 0141
Merrymount Park Samoset av and Ridgeway drive
Merrymount School Jas S Perkins mstr Agawam rd
Merrymount Temple No 94 Pythian Sisters Mrs Minnie E Tabor sec meet 2d Tues 11 Maple
Merzi Emilio (Gina E) shoewkr r22 Wesson av
Merzi Lino A chauf r22 Wesson av
Merzi Maria (wid Victor) h22 Wesson av
Meskill Thos (Mary C) sales h259 Harvard 7073W
Messa Bela cabtmkr h4 Appleton
Messa Lena M (Mrs Bela) died Nov 22 1933
Messenger Josephine (wid Edw H) r103 Robertson
Messenger Lloyd M student r36 Ridgeway
Messenger Mary E (wid Herbert E) cook 1 Sea r do

FROST COAL & OIL CO.

Coal, Fuel Oil—"ANY FUEL"—N. E. Coke, Wood

Deliveries Cover Entire City **TALbot 1500 - 1501 - 1502**

Messenger Ralph G (Jennie M) estimator h36 Ridgeway 3879M
Messias Frank M clk r76 Atlantic
Messias Geo V fore 15 Hayward r76 Atlantic
Messias Isabel bkpr r76 Atlantic
Messias Ivan (Marion) lab h44 Jackson
Messias Louis F prntr h76 Atlantic
Messias R Geraldine r76 Atlantic
Messier Augustus F lather h265 Quincy Shore blvd 5930
Messier Caroline M student r28 Quincy
Messier Edmund P lather r265 Quincy Shore blvd
Messier Elphege A clk 39 Franklin h28 Quincy 3356M
Messier Geo (Alice F) clk h941 Southern Artery
Messier Lillian r265 Quincy Shore blvd
Messier Marie r265 Quincy Shore blvd
Messina Luigi (Bernice) gro 246 Copeland h do
Messina Pietro (Anna) gdnr h58 S Walnut
Messing Danl F (Mary) adv h14 Allerton
Messing Danl F jr hlpr r14 Allerton
Metcalf Clarence (Grace J) hosemn Eng 2 h1 Oliver 3695R
Metcalf Emma A (wid Frank) h326 Sea
Metcalf Harry H actor r326 Sea
Metherall Jane bkpr r279 Farrington
Metherall John F (Anne E) (Metherall & McCausland) h64 Hobart 7015R
Metherall John J (Mary S) r279 Farrington 5264W
Metherall & McCausland (John F Metherall Frank L McCausland) plmbg 494 Hancock 8017
Metoni Michl quarrymn r42 Wesson av
Metropolitan District Commission police stations 1198 Furnace Brook pkway and 713 Quincy Shore blvd
Metropolitan Life Insurance Co Arth J Murphy mgr 1400 Hancock R33 Gra 8750
Metropolitan Pumping Station off Fenno opp Merrymount av 7672J
Metropolitan Sewerage System Nut Island 0627W
Metropolitan Sewerage Works eng office 537 Sea 9738
Mettler Harry L (Alice J) sales h49 Vassall
Metzger Valentine C (Helen R) archt h159 Vine 6685R
Meuir Theo J drftsmn r129 Clay
Meunier Fredk J (Louise) atdt 70 Quincy av h7 Nilsen av 4662M
Meurer Henry W (Minnie) creamery h122 Highland av
Meurer John L (Josephine A) sales 53 Mass av h38 Shaw
Mewis Wm (Sadie S) eng h10 Oval rd 0631R
Mexican Petroleum Corporation Jas L Kelley mgr gas sta 56 Franklin 0244 and 645 Adams 3499
Meyer Dorothy M clk r232 Grove
Meyer Fredk H (Mabel H) mach h232 Grove 1929M
Meyer Gustaf H (Helen) fore h56 Spring 2430W
Meyer Harry (Lucille) USA h63 Russell 0251W
Meyer Henrietta nurse 43 Whitney rd r do
Meyerink Geo A (Margt) mach h15 Nevada rd
Meyers Henry A (Edna W) supt h29 Taylor 7397M
Mezzacasa John (Anita M) cabtmkr h166 Independence av
Mezzetti Francesco (Domenica) lab h129 Sumner
Mezzetti Louis heater r129 Sumner
Mezzetti Mario lab r129 Sumner
Mezzetti Olindy J (Clara) (Olindy's Recreation) 19 Saville and bowling 1553 Hancock h28 Ellerton rd
Mezzetti Wm P (Eva) pntr h44 Pleasant 1199J
Miani Giulio barber r73 Columbia
Michael Georgianna mgr 1462 Hancock h23 Caledonia av 9765M
Michael Isabel K clk h23 Caledonia av 9765M
Michael John r18 Curtis
Michael John (Mina) lab h28 Franklin pl
Michael Margt S (wid John) died Sept 3 1933
Michael Wm D—O D (Mary C) optometrist 1516 Hancock Pre 6735 h at Braintree
Michaels Glen W (Florence L) agt 1245 Hancock R34 h189 Everett apt 12
Michaels Jennie C presser 300 Wash r313 do
Michaels Pauline presser 144 Franklin r313 Wash
Michaelsen Ernest H elect r157 Wilson av
Michaelsen Harold N (Selma K) elect insulation h157 Wilson av 3522
Michaelsen Margt L r157 Wilson av
Michaelsen Nicholas clk r157 Wilson av
Michaud Alfd J student r19 Merrymount av
Michaud Edw C (Teresa F) supvr h8 Arnold Pre 2351
Michaud Geo (Daisy M) hlpr h602 South
Michaud Geo L mgr 521 Southern Artery r at Taunton
Michaud Henry J (Mary C) clk h19 Merrymount av 1237M
Michelson Louis F student ENC r at Danvers
Middendorf Chas H (Nellie) shipwkr h43 Cross
Middleton Elmer (Mary A) fishctr h37 Pratt rd
Middleton Thos M (Eliz C) shipwkr h753 Southern Artery Pre 1084
Mignault Albert J (Helene S) mgr h146 Pine Pre 5276
Mignault Albert W usher 14 Beale r146 Pine
Mignault Lilla G student r146 Pine
Mignosa Asunta r137 S Walnut
Mignosa Constantino (Dorothy M) shipwkr h36 Shaw
Mignosa Frances Mrs h85 Sumner
Mignosa John lab r16 Main
Mignosa Jos (Eleanor M) lab h154 Sumner
Mignosa Santo (Vincenza) lab h137 S Walnut
Mignosa Sebastiano (Concetta) carp h80 Edwards
Mikkelsen Marius L crossing tndr 178 Water h at E Braintree
Mikkola Geo A (Ellen) driver h345 Water
Milberry Albert C (Mabel) garage h21 Edgeworth rd
Milbery Earl (Alice) auto mech h111 Sachem
Milbery Leon E auto mech 66 Beale r111 Sachem
Milchen Jos J (Etta G) furn 44 Granite 8477 h55 Verchild 2733M
Miles Eva E (wid Geo) h102 E Squantum 1131M
Miles Fred W (Della M) shpr B h29 Randlett 2911R
Miles Georgia A sten 131 Hancock r102 E Squantum
Miles Henry H (Alice J A) carp h170 E Squantum 3841W
Miles John C radio rpr r29 Randlett
Miles Rena M tchr SJHS h57 Spear apt 4
Miles Sarah F Mrs indywkr h276 Copeland
Milford Ambrose F (Cath) lab h69 Kent
Milford Cyril F (Edna) chauf 740 Wash h34 Payne
Milford Leo S gas sta 170 Quincy av 6967 r165 Phipps
Milford Russell C atdt 170 Quincy av r at Braintree
Milks Jos H died Oct 19 1933
Milks Martha (wid Jos H) r336 Granite
Millar Alex (Mary) plmbr h185 Kendrick av 8349W
Millar John H clk 18 Chestnut r10 Bittern rd
Millar T Harry (S Maud) plstr h10 Bittern rd 8894R
Millard C Edwin sales 50 French r190 Glendale rd
Millard Chas F (Nora E) chauf h190 Glendale rd 2440M
Millard Leslie C (Winifred F) tch rQHS h17 Phillips 5724J
Millen Alan R civ eng r16 Rawson rd
Millen Laura (wid Alex) h44 Elm av 6982
Millen Robt (Josephine C F) glass h16 Rawson rd 6965
Miller A Duane sales r72 Prospect av

Miller Abr (Dora) meats 367 Billings rd Pre 0282 h30 Harrington av 5535M
Miller Albert J mgr 247 Atlantic r at Brockton
Miller Albree E (Bernice U) mgr 1 Chestnut r at Weymouth
Miller Alice (wid John L) h159 Crescent
Miller Allen T (C Rosedale) druggist 25 Independence av Pre 2178 h14 Holmes Braintree 1863
Miller Andrew W boatmn r27 Appleton
Miller Annie S student r27 Appleton
Miller Arch R (Helen E) auto mech h289 E Squantum 1866W
Miller Athleen R clk r130 Willow
Miller Benj mgr 1487 Hancock r at Dor
Miller Benj thrg 259 Beale 4042 h at Dor
Miller Burton F (Lillian) exp h153 Holbrook rd 6053W
Miller Byron A mariner h27 Appleton
Miller Byron C (Florence L) sales h66 High 0721W
Miller Carroll F (Blanche) acct h128 Elmwood av 4836M
Miller Chas (Eliz) h213 Kendrick av 4919
Miller Chas A (Zetta) h31 Weymouth
Miller Chas A (Myrtie A) buyer h130 Willow 4534M
Miller Chas P watchrpr 6 Chestnut r at Arl
Miller Chas W (Mary H) rem to Amherst
Miller Chester I (Thelma E) photo h92 Wilson av 3438M
Miller Clarence A (Florence) sales h44 Safford
Miller D Everett (Doris L) dept mgr h142 Hamden cir 6972M
Miller Danl C h114 Willet 2161M
Miller David G (Alice L) agent h124 Safford 5242J
Miller David M (Hattie) meats 4 Beach 3026 h16 Jackson 4273J
Miller Donald E (Teresa L) sales h49 Sargent 9279M
Miller Donald H (Mary V) sales h43 Tyler 1705M
Miller Dorothy E r213 Kendrick av
Miller Earl W (Barbara L) acct h267 Beach 4761M
Miller Edith S Mrs clk 57 Wash h at Everett
Miller Edw L (Ruby N) clk h393 Belmont 2608W
Miller Ella C (wid Gilbert M) r28 Bigelow
Miller Ellis W A (Sophie) bkpr h93 Sherman 6255W
Miller Ernest A mgr 635 Wash r49 Rockland
Miller Eug W (Eleanor R) eng h949 Hancock
Miller Everett H asst-treas 65 Newport av r at W Rox
Miller Floyd L (Clara S) sales h72 Prospect av 3154R
Miller Frank B (Marion) mach h53 Holmes
Miller Frank L (Mabel A) mgr h107 Edwards 1388W
Miller Frank R shoes 1605 Hancock 7534W r at Dor
Miller Fred O clk 43 Safford r156 Harriet av
Miller Gertrude P sten 47 Liberty r31 Chestnut
Miller Harold R (Pauline E) chauf h95 Quincy Shore blvd
Miller Harold S (Ruth H) chemist h14 Acton 6449J
Miller Harry A (Ornelda M) shipftr h22 Lawn av
Miller Harvey C hlpr r66 High
Miller Helen r25 Tirrell
Miller Helen F hlpr r23 Russell pk
Miller Henry fish 86 Sumner r at B
Miller Henry P (Alice G) (J L Miller Co) h31 Chestnut
Miller Herbert F r49 S Central av
Miller J L Co (Henry P Miller) granite 47 Liberty Pre 2804
Miller Jean W nurse r45 Weymouth
Miller Jeannette S chf opr r213 Kendrick av 4919
Miller John G (M Claribel) gas sta 1217 Hancock Pre 2839 h76 Monroe rd 0865R
Miller John S (Marguerite) sales h112 Quincy Shore blvd 1611R
Miller Johndine J (wid Dennis H) r113 Atlantic
Miller Kenneth M (Laura M) hlpr h7 Holmes
Miller Kenneth M jr (Estelle) prntr h77 Young
Miller Lawrence A (Doris L) clk 25 Independence av h99 Verchild
Miller Leslie W r114 Willet
Miller Lester A (L Blanche) chf USNR Victory rd nr E Squantum h65 Vassall
Miller Mabel A Mrs var 103 Edwards 9810 h107 do 1388W
Miller Margt E cash r213 Kendrick av
Miller Marshall R clk 4 Beach r16 Jackson
Miller Mary J (wid Francis) r46 Estabrook rd
Miller Myra E hrdrsr r66 High
Miller Myron D (Signe E) h43 Arthur
Miller Nancy A student ENC r23 E Elm av
Miller Norman T (Gladys L) stationer h119 Cedar 7455R
Miller Odetta J maid 74 Dixwell av
Miller Olin F jr radio opr 145 Dorchester r do
Miller Raymond D (Eliz J) shipwkr h23 Barry
Miller Robt E r31 Chestnut
Miller Roy C student ENC r23 E Elm av
Miller Roy L (Alice E) loftsmn h67 Arnold
Miller Ruth D clk r238 Wilson av
Miller Sam C (Mary E) prsmn h238 Wilson av 2616J
Miller Sam J (Eva) insp h69 Rawson rd 0672R
Miller Sarah E r45 Thornton
Miller Stile Inn Mrs Emily J Morrison mgr 36 Miller Stile rd 2308
Miller Thos (Ruth R) firemn 114 Whitwell h92 Turner 6309W
Miller Tupper G (Sadie M) sales r57 Coddington
Miller Victor E (Marion F) broker h23 Russell pk 6206
Miller Walker M clk r53 Holmes
Miller Wallace J (Eliz J) mach h45 Weymouth 2341R
Miller Webster R brassmkr r53 Holmes
Miller Wilhelmina sec r213 Kendrick av
Miller Wm (Della) shoewkr h102 Spring
Miller Wm M (Jane) mach h62 Stewart
Millett Eloise F tchr Merrymount sch h179 Upland rd 0551M
Millett Eug L jr (Mary C) clk h4 Ebbett
Millham Harold B (Celia M) artist h90 Wendell av
Milligan Miriam D student r141 Wash
Milligan Thos (Barbara L) sales h141 Wash 6020M
Milligan Wm T (Cora L) uphol h66 Chapman
Milliken Lucia B tchr NQHS h123 Elm 6290J
Milliken R Carroll (Edith L) com artist h126 Palmer
Milliken Roland R (Adele E) sales h92 Shirley 2562M
Millington Christopher (Florence E) antiques rpr -63 Sharon rd 4136R
Milliner Fred S (Lucille) supt 290 Wash h12 Dimmock apt 17
Mills Beatrice E clk 1463 Hancock r189 Kendrick av
Mills Clarence auto mech 708 Adams and rstr 601 Wash r49 Baker av
Mills Edw J lab r63 Arlington
Mills Francis D tchr T B Pollard sch r100 Wash apt 15 Gra 8805
Mills Geo D (Beatrice C) clk 39 Franklin h189 Kendrick av 8347M
Mills Geo I chauf r189 Kendrick av
Mills Geo R (Lucy) auto mech h40 Bradford
Mills Harrison W (Mabel C) sales h214 Billings 0940
Mills Henry P (Laura K) watchmn h62 Parkhurst
Mills Ivan L clk r39 Dysart
Mills Jas L mgr 601 Wash r39 Dysart
Mills Jas S (Mary F) eng h65 Scammell 9658W
Mills Kendall F acct R2 City Hall r189 Kendrick av 8347M
Mills Lucy G clk r39 Dysart
Mills Marion E Mrs dom r72 Merrymount rd
Mills Mary I librarian Baxter branch r189 Kendrick av
Mills Rhoda K sten 37 Wash R12 r258 Newbury av
Mills Robt C (Margt A) sales 550 Adams h12 Cliff
Mills Thos D (Agnes R) sales 50 French h241 Beach
Mills W Eric sales r258 Newbury av
Mills Walter (Alice) whol fish h258 Newbury av 6016M
Mills Walter R (Vera W) sales h61 Holmes 3062W
Mills Wm G (E Maud) barber h15 Edgeworth rd 3331W
Millward Jas jr (Gladys E) ins h11 Putnam
Milne Alex (Margt J) mgr 567 Wash h6 Germain av

Milne Andrew (Eliz M) (Milne & Hector) h239 Presidents la Pre 2752
Milne Beatrice H clk r25 Watson rd
Milne Florence A (wid Jas) r51 Beach
Milne Jas (Lizzie B) carp h168 Sea
Milne Jas (Helen) shipftr h28 Chubbuck
Milne John (Margt G) clk h87 Chubbuck
Milne Margt W sec r219 Kendrick av
Milne Mary B T treas h219 Kendrick av 4773W
Milne Robt A (Helen) h25 Watson rd 2261J
Milne Wm C mach r232 Centre
Milne & Hector (Andrew Milne) granite 23 Nightingale av Pre 1890
Milroy Geo N (Alma L) h183 Whitwell
Milson Geo (Colonial Cleansers) 389a Hancock r at Dor
Minard N Bryant (Mabel A) sales h186 Atlantic 1608M
Milton John died Jan 24 1933
Milton Teresa sales r115 E Squantum
Minard N Bryant (Mabel A) sales h186 Atlantic 1608M
Minassian Mary A proof rdr h20 Kemper apt 2 Gra 1809M
Minchin Cora B Mrs h95 Tyler 4905R
Minchin Harriet B tel opr 15 Hayward r95 Tyler
Mincone Michl (Domenica) ydmn rear 34 Penn h72 S Walnut
Minden Frank (Mary F) mgr h64 Hovey Pre 0019
Mindick Morris meats 62 Sumner r at Brighton
Minehan Margt G hrdrsr 38 Billings rd 4337J r56 Botolph 2135M
Mineo Vincent J (Jennie) pntr h199 Quincy av
Miner Etta E (wid Aubrey T) h rear 98 Bay View av
Miner Geo M (Helen A) sales 131 Hancock h10 Homestead av
Miner Mary E r10 Homestead av
Mingirulli Jos (Emeli) clk 41 Billings rd h133 Phipps 4792M
Mingledorff Lambuth P (Marie H) prof 23 E Elm av r do
Mingledorf Marie H student ENC r23 E Elm av
Minicucci Antonio (Eliz) lab h141 Quincy
Minigan Jos (Ada M) fore h5 Phillips 0531W
Minigan Jos T student r5 Phillips
Minihan E Sarto teller Granite Trust Co 1400 Hancock r10 Rustic pl
Minihan John J (Helen) pharm h335 Copeland
Minihan John P (Mary E) hosemn Eng 5 h10 Rustic pl 4672J
Minkofsky Isabelle bkpr 126 Wash r at B
Minnihan Cath (wid Michl) h497 South
Minon John clk 663 Hancock r at Dor
Minor Arth H (Mabel E) mgr 1062 Hancock h42 Butler rd
Minot Oscar A (Mary A) barber 335a Newport av 0346M h4 S Central av 0260W
Mintie Arth J (Margt H) chemist h50 Channing 2502J
Minucci Apolonia (wid Thos) r rear 252 Wash
Minucci Dominick (Mary) lab h rear 252 Wash
Miranda Isaac R (Sarah L) dentist 248 Billings h do 1165M
Miranda Louise L demonstrator r248 Billings
Miranda Tito (Bessie) welder h11 Bower rd
Mirick Edith A clk 57 Wash h at W Rox
Mirick Lawrence P (Christina M) auto rpg 624 Hancock Pre 5703W h102 Glover av Pre 5703R
Mirkin Hyman r21 Hudson
Mirkin Max (Ethel) rem to Ros
Mirkin Michl (Rose) furn 1056 Hancock 3092 h21 Hudson 0436W
Mirkin Morris (Jeannette) sales 1056 Hancock r21 Hudson
Mirra Tobey (Flora) shoe rpg 1 Maple h149 Kendrick av
Misener Pearl V clk h58 Holmes apt 3
Mitchell Arth W (Jeannie) sta agt Quincy Depot h146 Wash 1309W
Mitchell Chas T (Vera M) testmn h19 Campbell 6090
Mitchell Charlotte M (wid Cushing) died Dec 10 1933
Mitchell Christina (wid Wm S) r175 Independence av
Mitchell Clara bkpr r14 Huntly rd
Mitchell Clara (wid Albion L) h891 Southern Artery
Mitchell E Frank (Sadie J) clk 27 Granite h79 Glendale rd 5895J
Mitchell Edw L uphol h111 Brook 0936M
MITCHELL EDWARD L JR (Margaret D) Asst Cashier National Mount Wollaston Bank 1381 Hancock h36 Glendale rd Tel GRA 1296M
Mitchell Francis E (Greta E) teller h15 Victoria rd 8879J
Mitchell Francis H (Alice H) auto rpr h21 Chapel
Mitchell Francis M (Mary E) r30 Ruggles
Mitchell Franklin B (Mildred M H) tchr QHS h15 Wayland 1037M
Mitchell Geo (Mary E) furrier h48 Edison 3639W
Mitchell Geo (Isabel A) ironwkr h66 Raycroft
Mitchell Geo (Alice) supt h9 Bromfield
Mitchell Geo A student r60 N Central av
Mitchell Geo W (Farrington Market) 213 Farrington h60 N Central av
Mitchell Grace W tchr h44 Spear 4514J
Mitchell Granite Polishing Co Inc Wm J McLeod pres Chester A MacLeod treas 370 Centre Pre 0182
Mitchell Harold F mach r175 Independence av
Mitchell Helen G (wid Edw C) h119 Palmer
Mitchell I Helen bkpr rear 45 Palmer r31 Station
Mitchell Jas A (Martha H) shipwkr h303 Wash
Mitchell Jas A R r303 Wash
Mitchell Jas L carp r9 Hodges ct
Mitchell Jas M (Mary C) meter installer 1535 Hancock h62 Dysart 7881
Mitchell Jas M jr hlpr r62 Dysart
Mitchell Jas S h67 Prospect
Mitchell Jas W driller r175 Independence av
Mitchell Jean nurse 114 Whitwell r144 do
Mitchell Jennie M bkpr r67 Bigelow
Mitchell Jeremiah J (Annie M) boilermkr h618 Wash
Mitchell John (Lena B) h57 Quincy
Mitchell John H (Maria V) sales mgr 15 Fayette h111 Clay 4651J
Mitchell John R (Ellen) firemn h9 Hodges ct 7333W
Mitchell John S cash r503 Hancock
Mitchell Jos A clk r111 Brook
Mitchell Kenneth R (Ethel W) clk 213 Farrington r60 N Central av
Mitchell Lillian bkpr r70 Riverside av
Mitchell Lottie B (wid Geo E) h19 Foster 8434W
Mitchell M Louise r119 Palmer
Mitchell Malachi (Cath) lab h3 Grove 5472R
Mitchell Margt (wid Jas) r503 Hancock
Mitchell Margt C bkpr 3 Cliveden r62 Dysart
Mitchell Margt D Mrs bkpr 114 Whitwell r36 Glendale rd
Mitchell Mary cash 6 Wash r303 do
Mitchell Mary A instr r3 Grove
Mitchell Mary J Mrs hrdrsr h93 Taylor
Mitchell Merville L (Virginia L) clk 1418 Hancock h21 Edinboro rd
Mitchell Nora maid 74 Greenleaf
Mitchell Patk J (Eliz) lab h67 Bigelow 1585R
Mitchell Percy (Angie L) elec eng h85 Campbell
Mitchell Robt E (May E) mgr h30 Ruggles 5088
Mitchell Robt M tchr SJHS h at Milton
Mitchell Robt W jr clk r93 Taylor
Mitchell Salvatore V (Lillian A) sales h26 Arnold rd 4941W
Mitchell Sarah R (wid Frank B) r94 Greenleaf
Mitchell Theo R (Florence) pres 681 Southern Artery h at Braintree
Mitchell Vernon S meatctr 39 Franklin r at N Weymouth
Mitchell Walter A (Jean) bkpr h175 Independence av 6933R
Mitchell Walter S clk r67 Bigelow
Mitchell Wellington W r17 Whitney rd
Mitchell Wesley G r93 Taylor
Mitchell Wm (Helen) mach h85 Stoughton

QUINCY CHAMBER OF COMMERCE
INFORMATION BUREAU
1535 Hancock Street Tel. PRE. 1480

Mitchell Wm E cash 77 Federal av r67 Bigelow
Mitchell Wm J (Mary V) comp h3 Clement ter
Mitchell Wm J drftsmn r9 Hodges ct
Mitchelson Harry (Sarah) brass mach h87 South 5163W
Mitchelson Harry jr elect r87 South
Mitchelson John (Theresa) pntr h162 South
Mitchelson Mary R bkpr r87 South
Mitchener Ernest A pres 1620 Hancock r at E Milton
Mitchener M Paul (Marie J) mgr 1536 Hancock h20 Fenno apt 17
Mitton Harold K (Lillian M) carp h74 Station
Mitton Lou M hkpr 167 Warren av
Mizpah Lodge No 64 U O I O L L Emma Kelty sec meet 2d and 4th Thurs 10 Chestnut
Mizrahi Harry G (Annie) var 5 Baxter av 4882 h101 Graham
Moberg Carl B student r25 Wentworth rd
Moberg Elin M sten h30 Wayland apt 3
Moberg Harold C (Victoria E) mech eng h41 Brockton av
Moberg John G woodwkr r42 Windsor rd
Moberg Oscar H (Florence M) com trav h25 Wentworth rd 2798R
Moberg Selma J (wid Carl E) r30 Wayland apt 3
Mobley Eddie L (Ruth) chauf r69 Penn
Mocella Geri (Concetta) lab h4 West
Mochen Dario (Tulia) carp h11 Albertina
Mochen Herman H (Ida B) shoewkr h347 Centre
Modern Floor Machine Co (Alex Robertson) 7 Fayette 4366
Modern Garage (R P Harriman) 708 Adams 2145
Modiest Albert (Anna) wall paper 59 Saville row 5007J h96 Lancaster
Modiest Isaac (Dora) tlr 8 Granite 4958M h102 Arnold
Modiest Sam lea bags r102 Arnold
Moe John (Lily S) pntr h144 Brook 1673J
Moeser Augusta (wid Frank) hkpr 23 Goddard
Moffatt Fredk L mach r16 Billings rd
Mohamed Ameen (Mary) h19 Des Moines rd
Mohan John E (Cath) auto mech h175 Pine 1727W
Mohan Martha Mrs matron 17 Depot h37 Union
Mohan Thos (Martha) oiler h37 Union
Mohawk Council No 97 Degree of Pocahontas meet 2d and 4th Thurs 317 Newport av
Mohican Market The Fredk G Scott mgr 23 Chestnut 4276
Mohle Fredk (Elle) fishermn r103 Bigelow
Moilanie Lillian A (wid Caleb) h27 Albertina
Moir Geo lab r73 Garfield
Moir Isabelle r60 Albion rd
Moir Jas countermn 565 Wash r28 Claremont av
Mokillo Jos (Mary) lab h142 S Walnut
Molberg Chas H (Dorothy E) acct h60 Warren av
Moles Dorothy nurse r115 Standish av 4808
Moles Hastings M (Helen G) artist h115 Standish av 4808
Moles Marjorie H tchr QPJHS r115 Standish av 4808
Moline Astrid C tchr NQHS r at S Braintree
Moline Jas F treas 680 Hancock h at Newton
Molineaux John G pharm h36 Whiton av 2304W
Mollica Antonio (Dominica) h137 Sumner
Mollica Jennie Mrs clo 589 Hancock r72 Standish av
Mollica Nancy presser r137 Sumner
Mollica Salbe auto mech 1125 Hancock r137 Sumner
Mollins Frank L jr sales r120 Holbrook rd
Mollison Nina treas 147 Beach r at B
Mollomo Dewey A (Alice M) pres B h154 Grand View av 2368M
Molloy Francis r2 Sea av
Molloy J Frank (Margt F) lab h2 Sea av
Molloy Louis F appr r2 Sea av
Moloney Mary E supvr h195 Upland rd apt 59
Monaco Grace M r8 Cyril
Monaco Salvatore (Rosa) lab h8 Cyril
Monahan Agnes H clk R1b City Hall r60 Crescent
Monahan Agnes M shoewkr r85 Whiton av
Monahan Anna S r198 Taylor
Monahan Edw T chauf r60 Crescent
Monahan Eliz clk 2 Weston av r75 Squantum
Monahan John (Mary) firemn h884 Southern Artery
Monahan John H jr (Sarah E) weaver h103 Rock Island rd
Monahan Leonard C (Grace B) sales mgr h3 Thayer 3160W
Monahan Marguerite tel opr r981 Hancock
Monahan Mary B tchr SJHS h60 Crescent 1510W
Monahan Michl C died Dec 30 1932
Monahan Sara E bkpr r60 Crescent
Monahan Steph cranemn r40 Northfield av
Monahan Thos F r85 Whiton av
Monahan Thos L furn mvr r85 Whiton av
Monahan Walter H clk r60 Crescent
Monaban Wm S F clk 3 Kittredge av r884 Southern Artery
Moncrief Jas (Olive) sales h36 Cushing 9312J
Mongiello Jos mldr 2 Holbrook rd r at Chelsea
Monk Mary S (wid Geo) died Mar 4 1933
Monk Ellen nurse 114 Whiwell r144 do
Monroe see Munro and Munroe
Monroe Alfd F clk 654 Southern Artery r84 Edgemere rd
Monroe Bruce F (Ethel C) clk 654 Southern Artery h26 Chapman 8444R
Monroe Company Thos S Duggan mgr plmbg supplies 14 Cottage av 6345
Monroe Cyrus (Monroe Shoe Co) 1451 Hancock r at Whitman
Monroe Dorothy A sec r87 Thornton
Monroe Dorothy F clk 1535 Hancock r84 Edgemere rd
Monroe Edgar C sales 1451 Hancock r at Whitman
Monroe Geo B (DeEtte F) rstr 654 Southern Artery 1657 h84 Edgemere rd 4125W
Monroe Leslie W (Sophie A) whol prov h37 Thornton 8689J
Monroe Shoe Co (Cyrus Monroe Philip E Endres) 1451 Hancock 5129R
Monson Arth C (Carol A) water proofer h11 Hughes
Monson Oke (Helen L) carp h28 Smith
Monson Oscar S (Ella I) chauf 284 Adams h192 Centre
Montague John (Lydia M) auto mech h81 Pontiac rd 9370W
Montani Cath (wid Luigi) h343 Quarry 8470M
Montani Frank (Aurora) auto mech h339 Quarry 4278W
Montani Steph (Georgianna) welder h395 Quarry
Montclair Branch Library Muriel L Cox librarian 91 Holbrook rd
Montclair Improvement Society 81 Holbrook rd
Montclair Parent Teachers Assn 118 Wilson av 7351W
Montclair Playground 100 Holbrook rd nr Highland av
Montclair School W Scott Austin mstr 160 W Squantum 1971W
Monte Thos B (Jane B) auto mech h42 Alton rd 0430W
Monteith Albert J (Cath E) insp h39 N Central av 5268J
Monteith Howe (Eva C) mstr mariner h141 Sagamore 3332W
Monteromano Cesare (Marion) lab h172 Liberty
Montesi Camilla r102 Intervale
Montesi Cesare stonectr 253 Centre h102 Intervale

GREEN "O" DIRECTORIES GIVE SERVICE

Montgomery Barbara Mrs tchr dancing 665 Hancock R7 r295 Beale
Montgomery Bradford R (Marjorie C) shade hgr 20 John h42 Becket
Montgomery David H (Barbara) phys 295 Beale h do 4557
Montgomery Dorothy M tchr CJHS r at W Medford
Montgomery Frank O (Lillian J) sales h147 Brook 3686
Montgomery Hattie J (wid Francis J) r147 Brook
Montgomery Howard hlpr 17 Wharf h at Som
Montgomery John (Jemima) granitectr h41 Miller Stile rd 1216J
Montgomery John W (Mary K) plstr h603 Sea
Montgomery Mary sten r14 Linden ct
Montgomery Thos (Jean S) ptrnmkr h14 Linden ct
Montgomery Wm R (Rose) sales h60 Warren av
Monti A Granite Co Inc Steph Monti pres Angelo Monti treas 260 Centre Pre 6940
Monti Albina M r1439 Furnace Brook pkway
Monti Amelia candywkr r299 Common
Monti Angelo A (Orsola M) treas 260 Centre h475 Willard 9426W
Monti Angelo C rstr 121 Copeland r1439 Furnace Brook pkway
Monti Anna r40 Larry pl
Monti Anthony mach r30 Revere rd
Monti Armando M (Rose M) lab h1439 Furnace Brook pkway
Monti Carolina (wid Pasquale) h1439 Furnace Brook pkway
Monti Chas (Irene H) marble setter h21 Cross 0252W
Monti Chester (Eda L) hlpr h15 Larry
Monti Eliz (Mrs Luigi) died Jan 14 1933
Monti Frank (Ethel C) lab h272a Granite
Monti Italo r40 Larry pl
Monti John (Lucy E) granitectr h299 Common
Monti John P (Alice A) shoewkr h524 Willard
Monti Jos student r30 Revere rd
Monti Josephine bkpr r475 Willard
Monti Luigi quarrymn h40 Larry pl
Monti Martin (Ida) shoewkr h17 Larry pl
Monti Mary r30 Revere rd
Monti Mary (wid Chas) r21 Cross
Monti Mary J drsmkr r299 Common
Monti Orlando quarrymn r40 Larry pl
Monti Orlando J shipwkr r30 Revere rd
Monti Pasquale died Oct 22 1932
Monti Rose (wid Bernard) h30 Revere rd
Monti Steph pres 260 Centre r475 Willard
Monti Thos A (Mary A) quarrymn h10 Douglas
Montilio Jos A (Adele M) var 634 Willard h do 0296
Montosi Angelo (Elvira) carp h108 Franklin 2861M
Montosi Anita sten r108 Franklin
Montosi Guy ydmn r108 Franklin
Montosi Lena clk 1 Granite r108 Franklin
Montuori Biaggio indywkr r7 Baxter la
Montuori Francesco (Maria) fore h7 Baxter la
Montuori Victoria clk r7 Baxter la
Moodie Beatrice M clk r223 Liberty
Moodie Eliz h261 Liberty 3083J
Moodie Ernest P (Margt E) shoewkr h16 Montillio
Moodie Hannah (wid Wm) h111 School
Moodie Irma E bkpr 1381 Hancock r223 Liberty
Moodie Jas F driver r111 School
Moodie Jennie A lea wkr r111 School
Moodie Lillian A asst treas 1372 Hancock R12 r261 Liberty 3083J
Moodie Margt (wid Jas) h223 Liberty
Moodie Robt J stonectr r223 Liberty
Moodie Wm C (Ruth J) gro 133 Billings rd h1276 Sea
Moody Delphia (wid Eliot C) r41 Standish av
Moody Geo E (Florence M) carp h908 Southern Artery 1763R
Moody Geo S opr r34 Vershire
Moody Harold G (Cath) h26 Safford
Moody Henry H (Leannah) carp h20 River 6872W
Moody J Eldon hlpr 53 Franklin r34 Vershire
Moody John D (Mary T) boat bldr h786 E Squantum 0334W
Moody John T clk 746 E Squantum r786 do
Moody Kate (wid Emery C) hkpr r209 Harvard
Moody Lloyd K (Adelaide C) sales h20 Willow av 6635J
Moody Robt J (Sarah E) lab h34 Vershire
Moody Thos S (Fannie S) jwlr h92 Brook
Mooney Chas H (Kath F) stonectr h40 Packards la
Mooney Donald H (Hilda K) mgr 192 Granite n78 Virginia rd 2817
Mooney Earl V sales 50 French r at Dor
Mooney Henry A ins h10 Sterling 5509W
Mooney John J agt 1400 Hancock R33 r at E Weymouth
Mooney Jos P sec 13 School r at JP
Mooney Luther L (Miriam D) film opr 1515 Hancock h23 Dartmouth
Mooney Margt E bkpr r219 Belmont
Mooney Marie nurse 39 Whitney rd r do
Mooney Nellie P (wid Peter B) h219 Belmont 6910W
Mooney Rodney T (R Barden Cream Co) creamery 192 Granite h at Everett
Moore Agnes M student ENC r18 Berlin
Moore Alfd M sales 1536 Hancock h at Som
Moore Alice G Mrs clk 1395 Hancock r18 Roselin av
Moore Andrew T (Ruth J) elect h87 Albatross rd
Moore Arth pntr h29 Saville apt 5
Moore Arth J (Evelyn E) pur agt h217 Franklin 1963W
Moore Carlton H lieut 114 E Howard h433 Adams
Moore Clara E clk r87 Albatross rd
Moore Edna I sales r357 Newport av
Moore Edw E (Theodora M) insp h96 Vassall 3822R
Moore Edw F (Dorothy) buyer h29 Atherton 5093R
Moore Edw R clk r357 Newport av
Moore Edw W (96 Vassall) rem to Camb
Moore Eldon S auto rpg 645 Southern Artery 6826M r at Braintree
Moore Eleanor M teleg opr r106 Highland av
Moore Emily r93 Dimmock
Moore Ethel D clk r89 Trafford
Moore Ethel H (wid G Ernest) nurse 18 Russell pk h do 7329W
Moore Eva A bkpr r132 Billings rd
Moore Florence E r96 Vassall
Moore Francis E tkg B r22 Pope
Moore Francis J chipper r88 Billings
Moore Frank K (Anne) mach h42 Ruthven
Moore Frank W (Eva M) checker h185 Marlboro 0649M
Moore Fred L (Gertrude G) h365 Newport av 1389
Moore G Herbert (Harriet F) mgr h76 Harvard 7417R
Moore G Herbert jr student r76 Harvard
Moore Geo J clk 666 Hancock r89 Trafford
Moore Geo P auditor r22 Pope
Moore Harry baker 1455 Hancock r at Dor
Moore Harry L (Helen F) auto rpg rear 624 Hancock 3810 h11a Willet
Moore Hugh L (Helen E) dentist 7 Temple R1 Pre 1585 h8 Anderson rd
Moore Isabelle F clk 1463 Hancock r at S Braintree
Moore Jas H (Alice L) ptrnmkr h26 Station

Moore John (Eliz A) engr h106 Highland av 5498R
Moore John C (Agnes B) h589 South
Moore John F (Mildred E) sales h11 Nelson
Moore John J (Margt G) lab h53 Mill
Moore Kath A (wid Edw J) r99 Butler rd
Moore Kelly P (Mattie E) r179 Beach
Moore Lillian G r106 Highland av
Moore M Natalie sec r38 Edgemere rd
Moore Mansor A r45 Winter
Moore Margt A (wid Geo P) h22 Pope
Moore Marie S (wid Harry W) sec h23 River
Moore Marietta J Mrs h198 Billings 9655M
Moore Marion A marker r22 Pope
Moore Marion B biller r185 Marlboro
Moore Mary A r112 Russell
Moore Moira A r106 Highland av
Moore Naudain tchr r76 Harvard
Moore Orrin A (Mary E) pkr h597 Sea
Moore Patk J (Mary A) sales h89 Trafford
Moore Ruth E student ENC r23 E Elm av
Moore Sam C pres 1535 Hancock R3 r at Wellesley Hills
Moore Wm (Jennie H) instr h66 Stewart 1089M
Moore Wm F (Viola M) fore h112 Russell
Moore Wm H h357 Newport av
Moore Wm O opr 954 Hancock r at Hingham
Moore Wm P prsmn r89 Trafford
Moorhead Jas jr (Gladys S) shoes 1547 Hancock h26 Homer rd 6029M
Moorhead Lotta C student r26 Homer rd
Moorhead Ralph W student r26 Homer rd
Moorhouse see Morehouse
Moorhouse Arth H (Mildred C) sales h99 Verchild 8042J
Moorhouse Henry B (Bessie) mgr h8½ Intervale
Moorhouse W Geo (Bessie) elect h197 Franklin
Moose Club Jos J Flaherty sec 1642 Hancock
Mooshian Celia H student ENC r64 Summit av
Morahan Edmond L (Ethel A) mgr h5 Gothland
Moran Cath E (wid Michl) r52 Holmes
Moran Edmund A curate St John's R C Ch h21 Gay Pre 0250
Moran Eva I student ENC r23 E Elm av
Moran Florence M (wid Lawrence W) hrdrsr r69 Centre
Moran Fredk lab r534 Wash
Moran Geo L opr r69 Centre
Moran Helen F clk r354 Hancock
Moran Jas J (Cath M) hosemn Eng 4 h772 Hancock 0917J
Moran John r354 Hancock
Moran John J (Bessie A) mach h66 Sherman
Moran Jos R (Alice G) lab r344 Wash
Moran Kath tchr r344 Wash
Moran Laura C Mrs maid 43 Upland rd
Moran Leo T elect r52 Holmes
Moran Louise E Mrs waitress r409 Furnace Brook pkway
Moran Margt W nurse 354 Hancock h do
Moran Martin A (Mary I) buyer h27 Eddie 2452W
Moran Peter watchmn h344 Wash Pre 5463
Moran Wm D (Mary A) acct h100 Colby rd 5157M
Moran Wm T opr h354 Hancock 4109J
Morana Matthew (Mary) tlrg 1 Brook av h98 Franklin
Morand Stephanie L mgr 389a Hancock h at Dor
Morash Douglas auto mech 1125 Hancock h at N Weymouth
Morash Norman clk 1404 Hancock r at Camb
Moreau Ralph T (Isabelle K) sales h10 Homestead av
Moreau Robt L (Alice M) sales h62 Virginia rd 6733W
Morehouse see Moorhouse
Morehouse Evalina L (wid J Newton) r25 Bass
Morehouse Wm S (Evelyn T) chauf h112a Charles
Moreland Thos r37 Cranch
Morelli Jos (Mary) carp h61 Plymouth
Morelli Phillipe (Cecelia) carp h8 Baxter pl
Morelli Raffaele (Antoinette) shoe rpg 41 Franklin h61 Plymouth
Morello Domenic A (Alice V) cabtmkr h37 Hayden
Moreschi Faust (Eileen) teller Quincy Trust Co 1486 Hancock h43 Lurton
Moreschi John rem to B
Moreschi Jos V pres 25 School r at B
Moreton Chas W (Edna M) teller 1381 Hancock h293 Whitwell 8184
Moreton Chas W jr student r293 Whitwell
Moreton Mildred r293 Whitwell
Moreton Walter H (Eliz M) pres B h36 Stoney Brae rd 5364
Morey Annie sten r7 Sea av
Morey Arth R sales r215 Quincy Shore blvd
Morey Fred C (Stella) carp h25 Homer rd 2766M
Morey Geo E (Mabel A) ins agt h7 Sea av 4734W
Morey Marguerite F clk r16 Hamden cir
Morfield Harry R (Sadie) driver 300 Wash h at Rox
Morgan Amy E sales 49a Billings rd r41 Channing
Morgan Anna (wid Danl) r97 Bayfield rd South
Morgan Barbara S sales r352 Beale
Morgan Bruce G (Florence) meter tester 104 Penn h20 Merrymount av
Morgan Carl L (Bertha G) clk h96 Ruggles
Morgan Cyril A (Marion M) com trav h11 Carle rd 9518
Morgan Edw D (Genevieve) broker h41 Channing 094J
Morgan Edw J steward 357 W Squantum and (Wilcox & Morgan) 382 Quincy av h17 Squanto rd
Morgan Edw J (Margt M) supt h25 Nilsen av
Morgan Edw J jr golf instr r17 Squanto rd
Morgan Elinor I sec r267 Safford
Morgan Eug W (Mary A) (Tantillo & Morgan) 19 Copeland h at Milton
Morgan Florence (wid Frank) maid 26 Presidents la
Morgan Frank sales r24 Chestnut
Morgan Genevieve M bkpr r41 Channing
Morgan Geo clk 173 Beale r267 Safford
Morgan Geo A (Helen O) asst steward 357 W Squantum h62 Pope 4153M
Morgan Henrietta C (wid Warren H) h40 Willow 2707W
Morgan Jas D (Annie M) lab 104 Penn h14 Chapman 4454
Morgan John A (Lottie B) mgr h7 Billings
Morgan John M (Fannie E) carp h112 Granite
Morgan Kenneth G clk 4 Beach r352 Beale
Morgan Lucille S C Mrs h352 Beale 7591W
Morgan Maud A Mrs sorter r267 Safford
Morgan Memorial Thos A Lannigan mgr furn 7 Granite
Morgan Mildred Mrs h104 Wash
Morgan R Harrison (Rose H) acct h491 Beale 2474
Morgan S Edw mgr 61 Beale r41 Channing
Morgan Sydney J (Lola E) meatctr 14 Brook h3 Greenwood av
Morgan Vincent G clk r41 Channing
Morgan Warren H sales r40 Willow
Morgan Wm C (Helen M) acct h16 Hughes 3141R
Morgan's Inc Hugh F Williams mgr furn 1454 Hancock 4926
Morganelli Frank (Frances) lab h228 Liberty
Morganti Ferero lab r316 Water
Morganti Fousto florist r316 Water
Morganti Jos (Emilia) (Quincy Flower Shop) 316 Water h do Pre 1104
Moriarty Cath (wid Michl) h100 Dayton
Moriarty Danl J (Mary A) clk h14 Gordon 3974R
Moriarty Danl M (Mary) acct h145 Crescent 0491
Moriarty Edw C r25 Bayfield rd South
Moriarty Florence V opr r26 Perkins
Moriarty Francis J clk r26 Perkins
Moriarty Frank J (Gertrude H) druggist 221 W Squantum 5025 h58 Montclair av
Moriarty Helen S clk h26 Perkins
Moriarty Jas A (Elsie A) stereo h25 Bayfield rd South 9651J
Moriarty Jas A jr mach r25 Bayfield rd South
Moriarty Jeremiah F r252 Water

Moriarty John D (Mary E) h25 Edison 4932
Moriarty John J (Theresa B) pitmn 954 Hancock h17 Kittredge av
Moriarty Jos L (Mildred) broker r25 Edison 4932
Moriarty Josephine E clk r26 Perkins
Moriarty Timothy bldr h52 Germain av
Morin Alfd chauf r154 E Howard
Morin Alice (wid Camille) h164 Granite 5040
Morin Annie (wid Fred) h110 Chubbuck
Morin Chas (Priscilla) sales h19 Windsor rd
Morin Emile G (M Teresa) hlpr r35 Bird
Morin Eug hlpr 600 Southern Artery r110 Chubbuck
Morin Fred P welder 23 Greenwood av h at Mattapan
Morin John R (Marie K) mgr 45 Atlantic h106 Russell
Morin Mary B (wid Alfd) r46 Lunt
Morin Rudolph (Alma) driver 56 Federal av h1300 Furnace Brook pkway
Morin Ruth C r164 Granite
Morin Stanley T (Jennie) rstr h49 Avalon av
Morin Theo rem to Worcester
Morin Wilfred rstr r110 Chubbuck
Morison see Morrison
Morison Geo L h105 Taylor 3163R
Morison Robina A clk r105 Taylor
Moritz Edw A (Adelaide D) insp h144 Waterston av
Morley Ellen r50 Standish rd
Morley Herbert H mgr h22 Berlin 7472
Morley John J (Mary K) coal h11 Shoreham 5456
Morley Paul E (Irene F) (Morley Radio Co) h15 Shellton rd 7301R
Morley Radio Co (Paul E Morley) 60 Billings rd Pre 6927
Morley Ruth H r22 Berlin
Morlino Carmine (Caterina) lab h30 Canal
Mormino Domenica (wid Giuseppe) r24 Union
Mormino Matthew (Rose) chauf h22 Union 3222
Mormino Salvatore clk r24 Union
Morning Helen Mrs r231 W Squantum
Moro Agnes V (wid Fredk G) h38 Shaw
Moro Enrico meats 59 Billings rd Pre 5783 h at Mansfield
Morreale Girolamo (Marie) lab h76 Rodman
Morrell Adelbert F (Velma) sales h45 Apthorp
Morrell Eliz (wid Walter) fore h45 Apthorp
Morrell Ella M r336 Granite
Morrell Forbes L sales r45 Apthorp
Morrell Wm J (Jane) sales h336 Granite
Morrill Arth E (Marie E) locksmith h67 Utica 6233M
Morrill Arth E jr locksmith r67 Utica
Morrill Arth S (Nellie E) h48a Flynt 3325M
Morrill Christina B (wid Arth E) nurse 10 Virginia h do 7283M
Morrill Douglas P (Anna G) investigator h50 Holyoke
Morrill Frank G (Ardis C) mach h155 Atlantic
Morrill Fredk O (Fannie L) sales h10 Appleton
Morrill Geo W auto rpg 365 Wash 0559 r at Weymouth
Morrill Grace M sten r48a Flynt
Morrill Ralph T (Yvonne C) cash 18 Dimmock h13 Willow 2707M
Morrill Wm P (Margt M) chauf h110 Grove
Morrin John J lab r108 Franklin
Morrin Margt (Mrs Patk) died Oct 20 1933
Morrin Patk lab h108 Franklin
Morris Alice M clk r152 Willow
Morris Arth L clk r51 E Elm av
Morris Chas F (Margt F) clk h152 Independence av 7272M
Morris Chas W (Gladys) eng h143 Elmwood av 7254
Morris Dani C (Marion) carp h98 Faxon rd 6566J
Morris David H (Ellen J) fore h14 Samoset av 8292W
Morris Dorothy A r239 Presidents la
Morris Edw G tax collr R5 City Hall h51 E Elm av 5579
Morris Edw J (Lillian J) tel installer h102 Mayflower rd 6842M
Morris Edw J (Margt C) (48 Merrymount rd) rem to Taunton
Morris Edw R (Gladys E) opr h189 Elliot av
Morris Ernest M (Ona M) carp h2 Gordon 2943W
Morris Frances H (wid Hamilton F) r127 Prospect av
Morris Fredk R pntr r51 E Elm av
Morris Geo A clk r51 E Elm av
Morris Gertrude A r51 E Elm av
Morris Harry J sales 67 Federal av h at Milton
Morris Helen E clk r127 Prospect av
Morris Helen E sten r152 Willow
Morris Helen F tchr Adams Shore sch r37 Pearl
Morris Helen F (wid Alex) h37 Pearl 7133J
Morris Herbert F clk r51 E Elm av
Morris Jas H clk r324 Manet av
Morris John E (Ella) carp h101 Bay View av
Morris John J (Mary C) sales h253 E Squantum 7291J
Morris Jos A (Cath M) sales h8 Putnam
Morris Leona M r152 Willow
Morris Lucy E sales r36 Albion rd
Morris Margt C tchr Adams sch r37 Pearl 7133J
Morris Margt C Mrs h148 Merrymount rd 0359W
Morris Margt M (wid John) died Mar 11 1933
Morris Mary F (wid Thos J) h152 Willow 5361W
Morris Norman S (Frances O) sales mgr h7 Harris 1429M
Morris Rose M (wid M Lawrence) h110 Faxon rd 0376J
Morris Villa B (wid John R) r239 Presidents la
Morrisette Arth J lab h668 Willard 8102W
Morrisette Eva G opr r668 Willard
Morrisette Victoria (wid Cyril J) r668 Willard
Morrison see Morison
Morrison Alex J (Mary B) shoe polisher 62 Intervale h55 Parker 0154M
Morrison Alice Mrs r48 Freeman
Morrison Archie T pres 3 Arlington h at Braintree
Morrison Belle B Mrs h23 Windsor rd
Morrison Dorothy student r234 Harvard
Morrison Dorothy Q clk r43 Bradford
Morrison Edw A (Edna F) radio eng h8 Greenwood av
Morrison Edw M auto mech h14 Russell apt 16
Morrison Ella M (wid Murdock) r59 Pond
Morrison Emily J Mrs mgr 36 Miller Stile rd h do 2308
Morrison Ernest O clk r183 Highland av
Morrison Esther A clk r183 Highland av 0628R
Morrison Florence M Mrs gro 9 Hall pl h7 do 0249J
Morrison Florence M (wid Jos) h890 Southern Artery
Morrison Frances clk r63 Grand View av
Morrison Francis (Mary) h98 Goddard 4852M
Morrison Francis J (Marion B) teller 1381 Hancock h34 Ridgeway drive 5552M
Morrison Gordon J shipwkr r890 Southern Artery
Morrison Harold (Grace C) eng h22 Whiton av
Morrison Hattie E rem to B
Morrison Herbert K (Gertrude A) flayer h180 Arlington
Morrison Hughena bkpr 1508 Hancock r3 Oakland av
Morrison Jas mach h41 Elm 2097R
Morrison John (Jennie) h156 Granite
Morrison John (Cath J) gdnr h43 Bradford 3336J
Morrison Jos (Martha A W) clk h183 Highland av 0628R
Morrison Margt M sec r183 Highland av
Morrison Margt P (wid Alex) r154 Beach
Morrison Maria J r41 Elm 2097R
Morrison Martha E sec r183 Highland av
Morrison Mary E (wid Jos D) bkpr 48 Huntly rd
Morrison Miriam N r183 Highland av
Morrison Paul B sales r183 Highland av
Morrison Ralph C sales r55 Parker
Morrison Reginald A (Martha J) sales h27 Franklin
Morrison Roderick D (Marjorie A) elect h458 Sea 3506W
Morrison Timothy E (Bridget M) broommkr h16 Hall pl
Morrison Timothy J (Florence M) chauf h7 Hall pl 0249J
Morrison Walter G (Helen M) ins h52 Chickatabot rd 1485M

FOR SERVICE
Use the Green "O" Directories

Morrison Wendell P (Anita M) civil eng h185 Milton 7483W
Morrison Wm ship bldr r109 Taylor
Morrison Wm D (Mabel A W) mstr T B Pollard and Wash schs h234 Harvard 9137R
Morrissey Bros Taxi Service (Geo E and John J Morrissey) 15 Depot Pre 0050
Morrissey Cornelius T baggage mstr r2 Albion rd
Morrissey Eliz factory wkr r156 Granite
Morrissey Eliz A (wid Matthew A) h24 Euclid av 0791
Morrissey Eliz M r248 Presidents la
Morrissey Geo E (Morrissey Bros Taxi Service) 15 Depot h70 Spear Pre 2325
Morrissey Jas F tkg 248 Presidents la h do 8282W
Morrissey Jas F jr (Annie J) bkpr 15 Depot h14 Atherton
Morrissey Jas J (Doris M) collr h9 Summit av
Morrissey John H (Mary E) opr h64 Turner 2580R
Morrissey John J (Kath A) (Morrissey Bros Taxi Service) 15 Depot h27 Berkeley Pre 6568
Morrissey John J (Louise M) clk h19 Berkeley
Morrissey John L (Mae) die setter r71 Hamilton
Morrissey John M clk r24 Euclid av
Morrissey John M (Dorothy) tel wkr h45 Cliff
Morrissey Margt factory wkr h156 Granite
Morrissey Mary E r70 Spear
Morrissey Mary W clk 1370 Hancock r248 Presidents la
Morrissey Nellie F fore h22 Euclid av 1471W
Morrissey Patk (Alice C) leawkr h29 Appleton
Morrissey Rose factorywkr r156 Granite
Morrissey Rose M h22 Euclid av 1471W
Morrissey Wm P (Mildred I) broker h86 Sachem 3335J
Morro Jack J (Vera) wrestler h14 Edinboro rd
Morrosroe Jos J r8 Walnut
Morrow Arth F (Nellie T) com trav h104 Brook 7755
Morrow John A (Hazel S) sales h68 Edwin 6692M
Morrow Leona M sten 1428 Hancock r at N Weymouth
Morrow Mary A (wid Wm) h189 Everett apt 12
Morse Chas treas 1515 Hancock r at Newton
Morse Chas A (Irene E) sales h52 Cummings av 6538M
Morse Chas G (Lillian M) sales 159 Hancock h1 Spruce 7851R
Morse Chas H shipwkr r479 Quincy av
Morse Chas W (Florence A M) chauf h479 Quincy av
Morse Chas W (Lillian K) statistician h73 Walker 0492M
Morse Chester E (Esther P) sales h14 Ruthven
Morse Clara hkpr 15 Cummings av
Morse Cyril E r79 Hamden cir
Morse F Irene artist r79 Hamden cir
Morse Frank A (Margt J) drftsmn h34 White 8099R
Morse Frank P student r16 Fairmount way
Morse Harold C (Gertrude F) mach h278 Copeland
Morse Harold D (Vera L) sales h347 E Squantum 4851W
Morse Hiram A (Margt A) mgr h109 Bellevue rd 0829M
Morse John A (Edna I) servicemn r1118 Sea
Morse Jos C (Bertha H) h17 Fairmount way 3304W
Morse Jos C jr rem to Manomet
Morse Lucille E r17 Fairmount way
Morse Margt (Mrs Mark A) died July 7 1933
Morse Mary C student ENC r23 E Elm av
Morse Mary C (wid Wm A) h79 Hamden cir 2799J
Morse Mary J (Mrs Geo) died Dec 31 1932
Morse Raymond W (Beatrice R) clk h170 Merrymount rd 0275W
Morse Reginald pres 1515 Hancock r at Newton
Morse Shoe Stores Corp Jos P Joaquin jr mgr 1417 Hancock 8783
Mortenson Arth W (Margt K) fore h48 Dale av 2640W
Mortensen Robt E student ENC r23 E Elm av
Mortenson Geo E (Grace E) mason h78 Crescent
Mortenson Vincent W clk r35 Arthur
Mortenson Wm (Eliz) h35 Arthur
Morton Albert (Elsie) ptrnmkr 33 Newport av r at Braintree
Morton Aug H (Anna E) (Morton & Marden) and treas 285 Hancock h53 Russell pk 4787
Morton Belle (wd Herbert R) ldgh 154 Elm 1156M h do
Morton Chas E (Gladys) drftsmn h26 Winthrop
Morton Christine r30 Walnut
Morton Dana F (Grace) chauf h154 Elm
Morton Ethel J (wid Frank L) h31 Densmore
Morton Frank E (Eliz) mach h35 Newcomb 3352M
Morton Helen S (wid Peter) h42 Bennington
Morton Hollis A (Ruth M) opr 954 Hancock h146 Elm
Morton Jas (Christine) driller r292 Quincy av
Morton Ruth r30 Walnut
Morton Wm pntr 94 Densmore r at Medford
Morton & Marden (Aug H Morton Henry F Marden) contrs 53 Russell pk 4787
Morvillo Jos h44 Brackett
Mosca Frank (Emelia) lab h153 Intervale
Moscardelli Antonio (Mary) pipefitr h31 Winthrop pk 8591M
Moscardelli Armando appr r215 South
Mascardelli Elio barber 217 Samoset av r31 Winthrop pk
Moscardelli Mario r215 South
Moscardelli Sarah clk 1125 Hancock r31 Winthrop pk
Moscardelli Vincenzo (Loretta) pipectr h215 South
Moscaro Frank (Jennie) lab h96 Water
Moschetti Guido C (Sylvia H) lab r278 Granite
Moscone Silvio (Emma) cabtmkr h55 James 6998M
Moschetti Luigi (Anunzia) stonectr h278 Granite
Moscone Peter (Mary) carp h216 Quincy av
Moseley Belle B bkpr h118 Atlantic
Moseley Sarah A h118 Atlantic
Moses Florence H Mrs gro 26 Huckins av h do
Moses Geo P (Florence H) h26 Huckins av
Moses Herbert A (Eliz) meter rdr 1535 Hancock h977 Hancock
Moses John P (Etta J) auctioneer h115 Newbury av 8043M
Moses John P jr radio opr r115 Newbury av
Moses Robt E chauf r26 Huckins av
Mosesso Albert D (Rhoda) rstr 218 Sea h414 do
Mosher A Barbara sec r68 Upland rd
Mosher Alice Y Mrs h68 Upland rd 9135
Mosher Annie E died Jan 19 1934
Mosher Arth S (Margt F) auto mech h44 Farrington
Mosher Helen nurse 114 Whitwell r144 do
Mosher Kenneth R auto mech r68 Upland rd
Mosher Margt E (wid Herbert C) h204 Wilson av 1292M
Mosher Mary I student ENC r23 E Elm av
Mosher May L sec r204 Wilson av
Mosher Robt D prntr r204 Wilson av
Mosher Walter H bkpr r204 Wilson av
Moskowitz Jacob shoe rpg 596 Wash h at Mattapan
Mosman Chas F (Maybelle A) elect eng h29 Webster 1761W
Mosman Chas W sales r3 Speakman
Mosman Eben D (Iylah M) mach h24 West
Mosman Millard B (Helen E) clk h3 Speakman 9180M

RALPH COAL COMPANY
33 WESTON AVE., WOLLASTON — PREsident 0839
'blue coal' — CLEERCOAL — New England Coke
FURNACE AND RANGE OILS

Mosman Wm T h79 Colby rd 0485W
Moss Cath E clk r8 Miller Stile rd
Moss Eliz M tel opr r8 Miller Stile rd
Moss Sam A (Margt) mach h8 Miller Stile rd 2482
Mossberg Alice C hrdrsr r51 Cranch
Mossberg Everett (Signe J) mach h51 Cranch 6770J
Mott Richd A clk 108 Newcomb av r251 Wash
Mottla Gabriel V r9 Fowler
Mottla Helen R tel opr r9 Fowler
Mottla Peter V (Mary) barber 131 Wash h9 Fowler 5147
Moulton Albert T mach 126 Wash r at Watertown
Moulton Almira B (wid Albert R) h121 Presidents la 4629
Moulton Bertha h24 Adams
Moulton Francis G (Kathryn H) lwyr h69 Bromfield 9577
Moulton Frank B adv B r324 Farrington
Moulton Frank R (Mildred) auditor h20 Windsor rd 4107M
Moulton John J r12 Newfield
Moulton Josephine opr r12 Newfield
Moulton Lois B clk 1535 Hancock r at E Braintree
Moulton Mary clk r20 Windsor rd
Moulton Richd W r121 Presidents la
Moulton Sallie P (wid Eben) r16 S Central ter
Moulton Stanley N student ENC r23 E Elm av
Moulton Walter P (Marie R) archt supt h302 Rock Island rd 0732W
Mounce Lawrence auto mech 219 Wash h at Marshfield
Mt Wollaston Cemetery 20 Sea nr Southern Artery
Mt Wollaston Lodge No 80 IOOF meet Tues 1354 Hancock
Mt Wollaston Royal Arch Chapter AF & AM Chas B Hall sec 410 Highland av meet 2d Fri 20 Beale
Mountain Jas r92 Arnold
Mountford Epoch (Stella L) ticket clk h14 Blake 6175M
Mountford Stella L Mrs clk 1535 Hancock h14 Blake
Moush Chas H janitor 180 Old Colony av r31 Greene
Moush Gertrude P h31 Greene
Movalli Chas mtlwkr 247 Water r109 Liberty
Mowbray Effie clk r30 Bay View
Mowbray Euphenia (wid Jas H) sales h30 Bay View
Mowbray Geo R bkpr r157 Stoughton
Mowbray Jas B hlpr r30 Bay View
Mowbray Jas R (Mary O) h157 Stoughton 1918
Mowbray Wm H sta atdt 56 Federal av
Mowery Marie R (wid Ward B) (Retail Merchants Credit Assn) 1535 Hancock R20 h at JP
Moyes John A r7 Shennen
Moyes Michl A (Georgina) chauf h7 Shennen
Moyle Hannah (wid John O) h174 Centre 7287R
Moyle John H (Frances) hlpr h271 Water
Moyle Lucy J (wid John) h277 Water 2992M
Moyle Sylvanus A clk 90 Beale h277 Water 2992M
Moynahan Fredk G (Lillian T) fore h14 Russell apt 11
Moynihan Helena J h49 Webster
Moynihan Henry P r49 Webster
Moynihan Honora E (49 Webster) died Nov 29 1933
Moynihan Jeremiah asst sbpr 1435 Hancock r21 Wibird
Moynihan Julia T hrdrsr r49 Webster
Moynihan Kath tchr Atherton Hough sch r200 Presidents la apt 13 Gra 7163R
Moynihan M Helena J bkpr r24 Saville av
Moynihan Marguerite tel opr r981 Hancock 0440J
Mucci Michl presser 144 Franklin r at B
Mucciarone Luigi (Donata) h85 Franklin
Muckle David W (Ebba N) sales h23 Nilsen av
Mudgett Richd lndywkr r54 Hudson
Mueller Ferdinand clk 596 Hancock r24 Brockton av
Mueller Henry (Lena) gas sta 596 Hancock h24 Brockton av
Mueller Henry W (Anna N) jwlr B h108 Amesbury 5182J
Muer Theo J drftsmn h129 Clay 2278W
Mugford Bertha G clk r37 Overlook rd
Mugford Eliz E (wid John H) h37 Overlook rd
Muggah Albert H (Helen) mach h108 Glover av 1406J
Muhle Chas P (Anna C) physiotherapist B h18 High School av 3371W
Muir see Meuir
Muir Albert R (Elva A) fore h47 Royal 4943W
Muir Jas (Clara S) drftsmn h324 Elmwood av 7879R
Muir Jas A meter rdr r82 River
Muir Jas L (Cecelia B) meatctr r50 Lawn av
Muir Jas N (Julia) supt of schs 52 Coddington h132 Winthrop av 3074W
Muir Jas T (Alice M) mach h13 S Junior ter
Muir Joan (wid Robt) h58 Curtis av 3028J
Muir John P sten r58 Curtis av
Muir John W (Christine M) sales 1370 Hancock h82 River
Muir Robt jr (Hulda M) shipftr h46 Curtis av
Muir Walter A student r132 Winthrop
Muir Wm W plmbr r82 River
Muirhead Florence M bkpr 53 W Squantum r74 E Elm av
Muirhead Geo E (Lillian J) boat livery 2 Winthrop pl h do 4823
Muirhead John P (Sarah) woodwkr 116 Quincy av h63 Mary
Muirhead Sam (Rita M) eng h59 Mary 4198
Muirhead Wm (Nellie) h195 Upland rd apt 31
Muirhead Wm G sales r34 Chestnut
Muiry John A (Olive) sales h93 Willow 6843J
Muiry Julia Mrs r93 Willow av
Muise Eliz (wid Danl) r608 South
Muise Marshall (Martha) rigger h608 South
Muise Simon H chauf rear 166 Wash r390 do
Mulcahey Cath F cash 93 Beale r15 Ebbett
Mulcahey Mary E bkpr r15 Ebbett
Mulcahey Thos J (Celia) carp h15 Ebbett
Mulcahy John J asst dist mgr 1245 Hancock R34 h at Braintree
Muldoon Chas P (Agnes B) sales h20 E Elm av 8992J
Muldoon Francis L student r152 Winthrop
Muldoon Jas V (Marion H) sales h284 Quincy av 4826M
Muldoon Josephine F sten r152 Winthrop
Muldoon Thos J (Cath T) opr 954 Hancock h152 Winthrop 8201J
Muldoon Thos J jr clk r152 Winthrop
Mulhall Frances (wid John R) r52 Flynt
Mulhall Jas A (Frances M) lwyr B and special justice 8 Coddington h64 Chickatabot rd. 8248W
Mulhall John H clk r52 Flynt
Mulhall Mary H (wid Walter) h52 Flynt 2335M
Mulhern Cath G Mrs h174 Harriet av 2731J
Mulholland Pearl E clk r80 Montclair av
Mulkeen Jas J (Pearl) sales h68 Carlisle
Mulkern Jos (Milreda) h39 Burns av
Mullane Bridget F (wid John) h30 High School av
Mullane Chas F (Mary E) fore h72 Main
Mullane Ralph H (Mildred V) mgr h59 Virginia rd 1401W
Mullane Wm H (Nellie C) h22 Vane 1876W
Mullaney Chas E (Kath) rem to B
Mullaney Chas I (Irene M) hosemn Eng 4 h89 Gilbert
Mullaney Chas N lab r10 Algonquin rd

Mullaney Fredk B (Pearl) hosemn Eng 1 h27 Riverside av
Mullaney J Ambrose (Alice R) elect h160 Farrington 5302J
Mullaney Jas H (Winnifred M) lab h81 Brackett
Mullaney John hlpr r7 Hancock ter
Mullaney John J (Mildred M) clk h30a Cleaves
Mullaney Kath Mrs h10 Algonquin rd 1441
Mullaney Leo M (Margt L) stmftr 58 Woodbine h51 Wayland 7491
Mullaney Robt A (Ethel) chauf Comb 1 h20 Alden
Mullaney Thos A porter 12 Chestnut r54 Cleverly ct
Mullaney Thos J (Bertha M) lab h124 Phipps
Mullaney Wm J (Bertalda) chauf h54 Cleverly ct
Mullarkey Cath L r461 Quarry
Mullarkey Delia M (wid Bernard) h98 Crescent 4861
Mullarkey Jas J (Kyllikki) ins r454 Quarry
Mullarkey Jas P (Eola E) chauf h139 Independence av
Mullarkey John J tchr QPJHS r461 Quarry 1254R
Mullarkey Margt C sec r98 Crescent
Mullarkey Margt T sales 1465 Hancock r461 Quarry
Mullarkey Mary A tchr SJHS h454 Quarry 7294M
Mullarkey Michl fore Sewer dept h461 Quarry 1254R
Mullarkey Nora M tchr Danl Webster sch r98 Crescent
Mullen see Mollins Mullin and Mullins
Mullen Agnes C hrdrsr r50 Grove
Mullen Albert E (Charlotte C) prntr h4 George rd 6843R
Mullen Anna J sales r50 Grove
Mullen Anna M clk r333 Southern Artery
Mullen Burton C (Isabel C) auto mech h14 Braintree av 4414J
Mullen Chas G (Mary M) gro (Milton) h57 West 1205M
Mullen Cornelius J hlpr r50 Grove
Mullen Francis J (Louise I) clk 2 Wash h7 Flynt
Mullen Francis J (Rose M) police 442 Southern Artery h103 Robertson 7239M
Mullen Frank A (Mary J) chauf h264 Copeland
Mullen Frank A (Joanna J) clk h14 Holmes
Mullen Fredk T USN r14 Centre
Mullen Hannah (wid John V) h39 Glover rd
Mullen Helen G clk r50 Grove
Mullen Irene V clk r39 Glover av
Mullen Jas A appr r333 Southern Artery
Mullen Jas H (Edith A) clk h190 Everett 6046J
Mullen Jas J (Sarah E) police 442 Southern Artery h13 O'Connell av 4501W
Mullen John quarrymn r130 Bates av
Mullen John F developer r23 E Squantum
Mullen John F elect r333 Southern Artery
Mullen John F shoectr h50 Grove
Mullen John V (39 Glover av) died Oct 24 1933
Mullen Jos A (Sadie B) pntr 83 Penn h169 School 3995W
Mullen Jos J estimator r333 Southern Artery
Mullen Jos L (Ruth E) shpr 1626 Hancock h29 Dartmouth
Mullen Kath M sten r333 Southern Artery
Mullen Margt A tel opr h10 Dimmock apt 10 Gra 7155M
Mullen Matthew claim agt 954 Hancock r at Brighton
Mullen Michl J (Hannah) boilermkr h333 Southern Artery
Mullen Minnie h511 Adams
Mullen Murray F student ENC r23 E Elm av
Mullen Rose C (wid John) h513 Wash
Mullen Thos W (Marcella L) shoectr h74 Bennington 8283W
Mullen Vivian P student ENC r23 E Elm av
Mullen Wm sales 1177 Hancock r at Milton
Mullen Wm H clk r513 Wash
Mullen Winifred E tchr Lincoln sch r262 Southern Artery 2618R
Muller Carl C (Doris) sales h72 Longwood rd 6693
Mullett Jas F (Effie M) insp h117 Everett
Mulligan Clarence hlpr 17 Wharf r at Weymouth
Mulligan Francis P sales 50 French h at Dor
Mulligan Harold F student r9 Rose av
Mulligan Jas E (Helen G) stmftr h64 Shawmut
Mulligan John F (Agnes G) stmftr h33 Myrtle
Mulligan Leonard J (Agnes I) mtlwkr h242 Copeland
Mulligan Patk J (Barbara) clk h11 Edgeworth rd
Mulligan Sadie J (wid Wm J) r57 Ellington rd
Mulligan Walter F (Jennie E) chauf 17 Wharf h at Weymouth
Mulligan Wm H r886 Southern Artery
Mulligan Wm H (Eliz J) hlpr h15 Rose av
Mulliken John W (Fleta L) sales h70 Florence 6285W
Mullin Albert C pastor Blessed Sacrament R C Ch h1000 Sea Pre 0233
Mullin Edw J (Mary A) bricklyr h19 Hollis av
Mullin Eliz Mrs sec h195 Upland rd apt 5
Mullin Francis A (Lillian) h26 Safford
Mullin Geo E (Anna E) sales h495 Hancock 3557J
Mullin Geo E jr clk 93 Beale r495 Hancock
Mullin Gertrude L r79 Fenno
Mullin John P cook r495 Hancock
Mullin Kevin J (Margt H) lino h70 Whiton
Mullin Leo E (Margt F) supvr h33 Avalon av 9248
Mullin Mary Mrs r60 Holyoke
Mullin Mary A sten r79 Fenno
Mullin Mary E Mrs h79 Fenno
Mullin Reginald chauf 1535 Hancock r1159 Hancock
Mullin Robt D student r495 Hancock
Mullin Wm E (Edith E) dentist 311 Newport av 5066 h28 Meadow 9766M
Mullin Wm H mgr 213 Samoset av r79 Fenno
Mullins John L (Grace K) mgr h64 Vane
Mullins Margt J (wid Peter) r23 Burns av
Mullock Eliz H tchr Willard sch h17 Greenleaf apt 20 Gra 7548J
Mulqueeney Augustine F (Margt M) chauf h11 Nilsen av
Mulraney Jas F lab r18 Bates av
Mulraney John J r18 Bates av
Mulrey Fredk J curate Sacred Heart R C Ch h386 Hancock
Mulroy Jas P student r50 Filbert
Mulroy Mary E tel opr r50 Filbert
Mulroy Thos P (Annie) lab h50 Filbert 3745W
Mulroy Thos S hlpr r50 Filbert
Mulvaney Thos A sales 50 French r10 Harvard
Mulvaney Thos E (Eileen G) sales h10 Harvard
Mulvey Cath A r335 Granite
Mulvey Edw J clk 23 Chestnut r92 Revere rd
Mulvey Francis auto mech 487 Wash r at Hingham
Mulvey Geo E (Helen M) clk h7 Richie rd
Munafo Domenico barber 17 Beale h at Dor
Munafo Paul (Vincenzina) barber 17 Beale h28 N Central av
Muncaster Wm F confr h899 Quincy Shore blvd 7887
Munckley Danl J rem to Pembroke
Munckley Emma C (wid Jas A) h131 Bates av
Munday Lucy (wid Harry) r45 Sewall
Mundi Barbara E r154 Waterston av
Mundi Marion A (wid Geo S) r154 Waterston av
Mundie Alex & Sons Co (J Edw, Alex F and Mrs Helen Mundie) granite 92 Liberty 4716
Mundie Alex F (Flora G) (Alex Mundie & Sons Co) h39 Bennington 2406
Mundie David (Margt C) mach h112 Hamilton av 4317J
Mundie Helen (wid Alex) (Alex Mundie & Sons Co) r16 Endicott 4590W
Mundie J Edw (Mildred L) (Alex Mundie & Sons Co) h24 Neponset rd 0496M
Mundie Jessie A clk r212 Holbrook rd
Mundie Margt (wid Alex) died Jan 10 1933
Mundie Wm (Mary J) carp h212 Holbrook rd
Mundt Chas H r312 E Squantum
Mundy Alice C h111 Arnold 1115R
Mundy Augustus H (Mary) emp agcy 15 Royal h do Pre 5194
Mundy Ellen clk r111 Arnold
Mundy Jas F gdnr r111 Arnold
Mundy Margt G sten r111 Arnold
Mundy Wm A r111 Arnold 1115R

Municipal Auto Park 16-24 Granite
Municipal Bath House Mound
Munier Bertha (wid Fredk L) h172 Copeland
Munier Chas B (Anna J) chauf h61 Pleasant
Munier Robt B photo finisher r172 Copeland
Munkens Chas (Antoinette) mach r71 Pratt rd
Munn Alex (60 Cleverly ct) died Nov 10 1933
Munn Jas A (Flora E) carp h191 Franklin
Munn John (Annie) checker h60 Cleverly ct
Munn John J (Alice) plmbr h58 Main
Munn Thos G gro r60 Cleverly ct
Munn Wm W shipftr r60 Cleverly ct
Munnick Gunnar (Borghild M) tchr h101 Alstead 7179M
Munnick Jas G (Anna E) carp h97 Alstead
Munro see Munroe and Monroe
Munro Bertha prof 23 E Elm av h90 Franklin av 2931R
Munro Christine nurse 26 Hughes h do 4954J
Munro David R (Pearl) fore h143 Vassall 3767W
Munro Eliz Y clk 1447 Hancock r26 Hughes
Munro Hugh T mtlwkr r32 Clairmount av
Munro Loring C (Mabel P) clk h89 Holbrook rd
Munro Paul r58 Woodbine
Munro Wm O sales 77 Granite r301 do
Munroe see Munro and Monroe
Munroe Allan B (Marjorie R) clk h238 Fayette 1344W
Munroe Bldg 1225-1259 Hancock and 3-11 Saville
Munroe Edith M (wid Wm F) r84 White
Munroe Hazel W (wid Wm F) h10 Hillside av 3954W
Munroe Jas O shpr r76 Glover av
Munroe Lillian M bkpr r76 Glover av
Munroe Myrton L (Mildred I) rem to Winthrop
Munroe Robt T clk r76 Glover av
Munroe Wm A (Mabel E) mach h76 Glover av 0549J
Munroe Wm N shpr r76 Glover av
Munsey Donald T (Cora L) elect h18 Putnam apt 4
Munster Aug W (Ella) v-p h20 Greene 0468
Murata Ryohei (Esther Y) art gds 4 Beale and artist 15 Hancock ter h do 6478W
Murch Fred shpr r29 Aberdeen rd
Murch Grace M nurse r65 Highfield rd
Murch Helen M asst cash 4 Wash R2 r29 Aberdeen rd
Murch John E r29 Aberdeen rd
Murch John T (Lillian) mtlwkr h43 Eddie
Murch Thos H (Amy B) mtlwkr h29 Aberdeen rd 0394W
Murchison Dorothy M bkpr r178 Centre
Murchison John D r178 Centre
Murchison Muriel bkpr r178 Centre
Murchison Sam (Cath F) stonectr h178 Centre
Murdoch Jas (Eliz) uphol h70 Dysart
Murdoch Thos L mach r70 Dysart
Murdock Ira F mgr 1400 Hancock R101 h Harvard
Murdock Lester J (Eliz C) mus tchr 1245 Hancock R5 h3 Moreland rd 2427M
Murdock Musa C Mrs r97 Willow
Murnane Edw (Eliz) sales h184 Newbury av 2757J
Murphy Adeline J bkpr r141 Willard
Murphy Albert A (Mary E) pntr h33 Saville av 7274
Murphy Albert G (Florence M) tkg h213 Howard 6004R
Murphy Aloysius O (Alice W) clk h80 Stedman
Murphy Andrew (Margt) boat bldr h575 Wash 3669J
Murphy Andrew D (Cath) chauf h43 Curtis av
Murphy Anna M nurse r227 West
Murphy Annie E Mrs h9 Canton rd
Murphy Annie M opr r245 Common
Murphy Arline M sec r33 Saville av
Murphy Arth B (Eliz F) pntr h6 Lillian rd 5781
Murphy Arth J mgr 1400 Hancock R33 r at W Newton
Murphy Arth J (Mary J) sales h81 Ballou 8551W
Murphy Barbara V opr r245 Common
Murphy Bridget (wid Timothy) h39 Bradford 3192W
Murphy Bridget M (wid Patk J) h243 Farrington
Murphy Cath drsmkr r63 Walker
Murphy Cath (wid John) h46 Glover av
Murphy Cath J (wid Jas W) r70 Young
Murphy Cath M tchr Quincy sch r141 Willard 6869J
Murphy Chas B (Grace E) coal B h42 Pasonagesset knoll 6677M
Murphy Chas G (Margt) sales h195 Highland av 5069M
Murphy Chas L (Irene M) clk h122 Everett 2719W
Murphy Chas R clk 172 Franklin r do
Murphy Clarence W (Ruth M) shpr h207 E Squantum
Murphy Cornelius X elect r112 Field
Murphy Danl lab h161 Fayette
Murphy Danl (32 Moffat rd) died Dec 31 1932
Murphy Danl jr car insp r161 Fayette
Murphy Danl T (Abbie M) janitor T B Pollard sch h262 Southern Artery 2618R
Murphy Dennis J barber 9 Maple r227 West
Murphy Dennis J (Eliz H) examiner h45 Ferndale rd 7818W
Murphy Dennis J (Helena C) granite h165 Fenno Pre 1086
Murphy Dorothy clk r198 Merrymount rd
Murphy Dorothy A r10 Fowler
Murphy Edw r198 Merrymount rd
Murphy Edw J (Mary E) druggist 1357 Hancock Pre 1321 h11 Russell pk 8062
Murphy Edw P (Evelyn) clk 84 Quincy av h23 Riverside av
Murphy Eliz h63 Walker
Murphy Eliz Mrs r130 Bates av
Murphy Ellen M (wid Jas) h105 Willow 0803W
Murphy Esther nurse 114 Whitwell r144 do
Murphy Eug L rem to Bennington Vt
Murphy Evelyn R tel opr r112 Field
Murphy Francis E (Mary A) civ eng h45 Virginia rd 5518J
Murphy Francis J curate Sacred Heart R C Ch h386 Hancock
Murphy Francis J plmbr r49 Winthrop
Murphy Frank B (Eliz) acct 15 Hayward h44 Lincoln av 7185R
Murphy Frank J (Helena L) clk h91 W Elm av 3391
Murphy Fred B (Sarah M) gen mgr 1373 and 1573 Hancock h47 Narragansett rd Pre 5687
Murphy Fred J hlpr 172 Franklin r do
Murphy Geo A (Anna) lwyr h38 W Elm av 0935
Murphy Geo E usher 12 Chestnut r39 Riverbank rd
Murphy Geo T student r125 Newbury av
Murphy Geo V r45 Ferndale rd
Murphy Geo W lab r25 Grove
Murphy Georgiana T r33 Saville av
Murphy Grace C hlpr 114 Whitwell r25 Grove
Murphy Grace E notary pub and justice of peace 1426 Hancock R202 r6 Lillian rd
Murphy Hannah (wid John J) r551 Sea
Murphy Harold W (Marion D) sales h581 Quincy Shore blvd
Murphy Harry J pres-treas 15 Fayette r at E Milton
Murphy Helen E sten r198 Merrymount rd
Murphy Helen L clk r81 Glover av
Murphy Henry E (Sophie) sales 1512 Hancock h1621 do apt 4
Murphy Henry P plmbg 172 Franklin h do 1370
Murphy Jas r470 Hancock
Murphy Jas F clk r45 Ferndale rd
Murphy Jas F (Annie) lab h245 Common 2938
Murphy Jas G (Margt T) visitor Bureau of Old Age Assistance 17 Saville R5 h11 Edgewater drive 6128J
Murphy Jas J (Cath E) opr 954 Hancock h742 Hancock
Murphy Jas J jr student r742 Hancock
Murphy Jas P (Adrienne B) dentist 1431 Hancock R5 Pre 0517 h10 St Germain Pre 5649
Murphy Jeremiah C (Anna F) lather h144 Palmer
Murphy Jeremiah F (Winifred A) eng h47 Lunt
Murphy Jeremiah J (Marion E) mgr 244 Copeland h46 Safford
Murphy John clk r38 Prospect
Murphy John (1419 Hancock) rem to Everett
Murphy John C (Julia F) sales h31 Sunnyside rd
Murphy John C jr clk r31 Sunnyside rd

GODFREY COAL CO.
COAL — COKE — FUEL AND RANGE OILS
Tel. BLUe Hills 0502 64 ADAMS STREET, MILTON

Murphy John D stoves 319 Hancock 5492R r46 Glover av 6252M
Murphy John F (Barbara L) mgr h64 Willet
Murphy John J r94 South
Murphy John J r31 Sunnyside rd
Murphy John J chauf r35 Grove
Murphy John J (Mary) hlpr h38 Ruggles 7459W
Murphy John J (Suzanne) plmbr h63 Brook apt 9
Murphy John M chauf 906 Sea r do
Murphy John P lab r245 Common
Murphy John T blksmith 53 Mass av r at Dor
Murphy John T (Delia E) city lab h12 Rustic pl
Murphy Jos A (Mildred C) wire chf h12 Marion Pre 0487
Murphy Jos B carp r227 West
Murphy Jos F (Angela) mtlwkr h196 Rhoda
Murphy Jos P (Gertrude V) ship bldr h16 Taylor 2954J
Murphy Jos V (C Ernestine) telwkr h32 Moffat rd 3183
Murphy Julia M nurse 124 Hamilton av r do
Murphy Julia M sten r105 Willow
Murphy Leon F (Priscilla A) elec welder h21 Edison pk
Murphy Loretta sten r63 Walker
Murphy Louise P sec 1400 Hancock R62 r22 Saville av
Murphy M Alice clk r243 Farrington
Murphy Margt Mrs ldgh 575 Wash 3669J
Murphy Margt A r245 Common
Murphy Margt A maid 54 Russell pk
Murphy Margt H (wid Jas H) r71 Marlboro apt 3
Murphy Margt V opr r38 Ruggles
Murphy Marion D Mrs rstr 581 Quincy Shore blvd 3923 h do
Murphy Marion F waitress r117 Babcock
Murphy Marion G tel opr r81 Glover av
Murphy Mary h129 Bay View av
Murphy Mary A sec r243 Farrington
Murphy Mary A (wid Nicholas T) h4 Ferriter
Murphy Mary A (wid Thos J) h125 Newbury av
Murphy Mary E r39 Bradford
Murphy Mary F clk h140 Bates av
Murphy Mary F tchr r105 Willow
Murphy Mary J bkpr r141 Willard
Murphy Mary J sten r38 Ruggles
Murphy Mary T r245 Common
Murphy Mary V r94 South
Murphy Michl pitmn 954 Hancock r at E Weymouth
Murphy Michl B (Madeline) janitor h291 Granite
Murphy Michl E (Lydia M) mach h198 Merrymount rd 6484M
Murphy Michl J r161 Fayette
Murphy Michl J (Mary A) clk 49 Beale h194 Fayette
Murphy Michl J (Helen E) driller h94 South 2298J
Murphy Michl N (Fannie E) boilermkr h48 Chubbuck
Murphy Minnie M (wid Dennis) stitcher h227 West 3523R
Murphy Mortimer J plmbr r141 Willard
Murphy Nora G tchr Montclair sch r at Whitman
Murphy Patk J (Hanna A) janitor r112 Field
Murphy Patk J (Mary B) sales h39 Riverbank rd
Murphy Paul A (Alberta A) lino 15 Temple h38 Spear
Murphy Peter J (Mary A) eng h100 Hamilton av 0657M
Murphy Philip M bkpr 78a Myrtle h at E Bridgewater
Murphy Philip W (Mabel M) pharm 1357 Hancock h17 Wampatuck rd 4155M
Murphy Richd L r91 W Elm av
Murphy Robt E clk 1143 Hancock r6 Lillian rd
Murphy Ruth A student r39 Bradford
Murphy Ruth E teleg 1149 Hancock r6 Lillian rd
Murphy Steph C (Alice H) fore h104 Farrington 6507W
Murphy Steph F lab r104 Farrington
Murphy Thos E (Helen) carp 954 Hancock h10 Fowler 6278W
Murphy Thos J (Cath A) chauf Eng 4 h22 Richie rd
Murphy Thos M (Mary A) clk h141 Willard 6869J
Murphy Timothy J (Julia A) auto mech h38 Elliot av
Murphy Walter J (Mae P) adjuster h65 Shirley 4789M
Murphy Walter J (Lillian G) sales h20 Edinboro rd
Murphy Walter T shoewkr r10 Fowler
Murphy Wm C (Helen) beer 385 Hancock 5526 h81 Glover av Pre 0065
Murphy Wm F (Mary T) fore h114 Colby rd 5484R
Murphy Wm F (Bridget G) lab h71 Grove
Murphy Wm F jr r71 Grove
Murphy Wm H (Isabelle) carp h14 Macy
Murphy Wm H (Vera) clk h265 Fayette
Murphy Wm H plmbr 172 Franklin r do
Murphy Wm H sales 319 Hancock r46 Glover av
Murphy Wm J carrier 2 Wash h at SB
Murray Arth M (Gertrude S) telwkr h17 Marion 7776M
Murray Chas W (Ellen M) mach h4 Alleyne ter 4931R
Murray Danl H (Carrie C) installer h14 Whiton av
Murray E Doreen clk 49a Billings rd r72 Freeman
Murray Edna E clk r172 Vassall
Murray Edw J (Cath J) linemn h95 Dorchester 1739
Murray Elinore student r41 Standish av
Murray Eliza (wid Wm) h41 Spear 1930W
Murray Evangeline I clk r31 Bennington
Murray Frank E sales 1556 Hancock r68 School
Murray Fred L (Doris E) elect h52 Campbell
Murray Geo clk r116 Mayflower rd
Murray Geo B (Helen C) h12 Comlth av
Murray Geo S (Sarah J) lab h31 Bennington 5936M
Murray Gilbert H (Eliz B) sales h25 Bailey
MURRAY GORDON PHARMACY (L G Murray) 1537 Hancock Tel PRE 1517 See Druggist Dept
Murray Helen clk r24 Royal
Murray Henry J jr claim adjuster h41 Standish av 9691R
Murray Henry P (Agnes M) sales h801 Southern Artery 4055J
Murray J Franklin (Mabel R) sales h189 Babcock
Murray Jas J (Eliz A) elect h19 Plymouth
Murray Jas S (Shirley) carp h99 Rock Island rd
Murray Jas W (Elsie M) h99 Rock Island rd
Murray Janet M maid 38 Sturtevant rd
Murray Jessie Mrs clk 1495 Hancock r90 Edison pk
Murray John (Edith E) mstr mariner h72 Freeman 2047W
Murray John C (Eliz A) h20 Huntly rd 1616J
Murray John C clk r72 Freeman
Murray John F (Ellen) elect h24 Royal 3352M
Murray John H insp 1091 Hancock h at Dor
Murray John J (Genevieve R) buyer h313 Elmwood av
Murray John W (Edith S) buyer r118 Vassall
Murray John W (Jennie R) cond NYNH&H h25 Richie rd 1112W
Murray Julia E (wid Robt) asst dietitian NQHS h76 Young
Murray L Geo (Marjorie B) tkg 14 Bent ter h do 6578R
MURRAY LEMUEL G (Melinda H) Druggist 1537 Hancock Tel PRE 1517 h1621 Hancock apt 8
Murray Lena E clk r899 Quincy Shore blvd
Murray Louis P (Grace T) sales h189 Everett apt 16
Murray Margt E Mrs h33 Carle rd 3328W

FOR SERVICE
Use the Green "O" Directories

Murray Mary E sales r40 Hamden cir
Murray Minnie A (wid John) r6 Faxon rd
Murray Norman A (Alice J) mgr h18 Windsor rd 4107J
Murray Patk (Emily T) firemn h64 Whiton av
Murray Proctor clk r41 Standish av
Murray Regina M r76 Young
Murray Robt (Emily B) plmbr h246 Wilson av
Murray Robt J student r76 Young
Murray Rose E h172 Vassall
Murray Thos L (Mona H) clk h7 Windsor rd 6037W
Murray W Bruce (Irene) govt investigator h90 Norfolk 7811R
Murray Wm D (Flora) mgr 75 Liberty h at Braintree
Murray Wm G (Ida S) auto mech h253 Granite 7031R
Murray Wm H (Josephine B) elect h6 Audrey 0510R
Murray Wm P clk r128 Faxon rd
Murray & Tregurtha Inc Frank W Carpenter pres-treas engine mfrs 2 Hancock 3281
Murrell Edw J (Helen E) pntr h130 Old Colony av
Murren Patk P mgr 490 Hancock r at Dor
Murrin Gladys C rep 1229 Hancock r at Dor
Murtha Michl (Annie) gro 1186 Sea h do
Musette Abramo clk r130 Quincy
Musette Ida bkpr r130 Quincy
Musette Oliver (Norah) h130 Quincy
Musetti Olympio (Adeline) fore h70 Brook rd exten
Musgrave Walter E (Elsie M) sales h95 Cedar
Musgrave Wm H mgr r53 Campbell
Musgrave Wm T real est h195 Upland rd apt 44
Mushlin Abr chauf h311 Wash
Mushlin Bertha (wid Lipa) r311 Wash
Mushlin Jos prsmn r311 Wash
Mussells Helen A Mrs sten h31 Appleton
Musser Ruth S tchr SJHS r259 Presidents la 8282M
Musso Giuseppe barber h124 Main
Musto Jas V barber 397a Hancock r at Mansfield
Mustonen Helen S student r32 Merrymount ter
Mustonen Wm P (Selma S) (Granite Sheet Metal Works) 108 Granite h32 Merryhill ter 5809J
Mutch John F (Anna S) chauf h121 Everett
Mutru Oscar (Eva L) carp h25 Packards la
Mutual Benefit Society of Torre Del Passeri meet 1st and 3d Sun 1642 Hancock
Mutual Bldg 1601-1621 Hancock
Myatt Alice G clk r11 Walnut ter
Myatt Annie (wid Jos) h82 S Walnut
Myatt Arth J (Eleanor) pasteurizer h39 Payne
Myatt Benson C (Julia) meter installer 1535 Hancock h11 Walnut ter 0874M
Myatt Charlotte A bkpr 1435 Hancock r11 Walnut ter
Myatt Clarence B acct r11 Walnut ter
Myatt Dorothy L sten r11 Newton av
Myatt Earl L (Thelma) rem to Dor
Myatt Francis W plmbr r11 Newton av
Myatt Lawrence L student r11 Newton av
Myatt Leo J (Anna) USCG h8 Taft
Myatt Mabel A hlpr r82 S Walnut
Myatt Mark J (Jane M) furn 11 Newton av 3290 h do
Myatt Walter J (Helen J) elect 3 Cliveden h27 Dysart
Myers see Meyer and Meyers
Myers Andrew S (Mary A) mach h58 Bay View
Myers Annie L (wid Fredk C) r72 Glover av
Myers Chas R (Marie L) waiter 18 Chestnut h49 Fifth av
Myers Eliz (wid Herbert) h57 Summer 5523J
Myers Fredk pharm 1659 Hancock r at Dor
Myers Herbert A atdt 82 Wash r29 Foster
Myers Jas E (Margt) sales h252 Franklin 1771J
Myers Nellie R (wid Lemuel J) died May 28 1933
Myette Jos S (Stella M) pipeftr h35 Mass av
Mylady Shoppe (Eva O Perrault) beauty shop 1511 Hancock R21 Pre 6546
Myllymaki Andrew O (Minnie J) stonectr h463 Willard
Myrbeck Carl O (Esther T) brklyr h30 Broady av 7374
Myrbeck John (Anna) brklyr h61 Utica 8979
Myrbeck R Edw radio rprmn r61 Utica
Myrbeck Sven A (Agda) carp h65 Utica
Myshrall John (42 Esterbrook rd) died May 31 1933
Naclerio Antonio died Nov 16 1933
Naclerio Celeste r300 Liberty
Naclerio Ralph (Anna) chauf h373 Centre 5054W
Naclerio Salvatore sand and gravel (Braintree) h300 Liberty
Nadeau Alcide (Delphine) h25 Whiton av
Nader Abr (Helen) gro h21 Beacon
Nader Cath drsmkr h916 Southern Artery
Nader Freda opr r24 Raycroft
Nader Mae E opr r24 Raycroft
Nader Michl J died May 21 1933
Nader Paul eng r24 Raycroft
Nader Thos J pool 130 Chubbuck h123 do
Nadine Isabella L coml artist r132 Marlboro
Nagel Anna tel opr r18 Channing
Nagel Lydia (wid Jacob) h18 Channing 6795W
Nagle see Neagle
Nagle Margt E (wid David A) h19 Belmont
Naigle Horace r35 Waterston av
Nalbandian Harry S fruit 24 Brook r159 Safford
Nanian Mitchell r188 W Squantum
Nankin Harry (May) sales h20 Sumner Pre 5847
Nannis Harold mgr r3 Willet apt 3
Nannis Louis (Bessie) news agt h3 Willet apt 3 Gra 4997
Napoleone Antoinette waitress 114 Whitwell r17 Larry
Napoleone Domenic (Rosina) stonectr h17 Larry
Napoli Antonio (Mary) lab h121 Sumner
Nardone Carl J r62 Water
Nardone Eleanor M waitress r62 Water
Nardone Michl J r62 Water
Nardone Sarah (wid Jos) h62 Water
Nare Kosti barber 390 Granite r33 Town Hill
Narragansett Park Sea junct Samoset av and Narragansett rd
Narsten John R (Christina) hlpr 130 Granite h33 Hudson 0823J
Nash Florence B sec Granite Trust Co 1400 Hancock r at E Weymouth
Nash Geo M (Nellie B) carp h40 Ardell 7150J
Nash Hattie L (wid Geo N) h61 Upland rd
Nash Jas A M (Sarah B) pilot h108 Sea av 5167M
Nash John W (Marjorie F) presser h141 South
Nash Josephine (wid Bertram) r175 Federal av
Nash Kenneth L justice 8 Coddington h at Weymouth
NASH QUINCY CORPORATION Merritt O White Pres William H Emerson Treas Nash Sales and Service 78-84-86 Washington See Auto Dept
Nash Raymond DeF opr 954 Hancock r at N Weymouth
Nash Robt E (Ellen I) tinsmith h35 West
Nash Stewart A (Florence B) ins h360 Manet av
Nash Wm G (Gertrude) chauf h74 Sea av 0090
Nash Wm G jr appr r74 Sea av
Nason Chas R (Florence G) elect h13 Central av
Nason Doris A clk r13 Central av
Nason Ernest W clk r54 West
Nason Herbert E (Marion S) dep tax collr R5 City Hall and pntg 139 Atlantic h do
Nason Leonard H (Exelis E) h53½ Buckley
Nason Mabel G (wid John A) h33 N Central av 6354J

Nassiff Coucab r22 Beacon
Nassiff Saleem (Acava) shipwkr h22 Beacon
Nasuti Louis J barber 128 Main r26 Harrington av
Nathan Edw M (Mildred) phys r74 Independence av
Nathanson Michl (Frances M) lea h118 Billings
Nation Wide Store (Alex E Smith) gros 1088 Sea 2769W
National Biscuit Co Robt J Cole mgr 67 Federal av 7648
NATIONAL GRANITE & POLISHING CO (Kustaa W Fagerlund) Granite Mfrs 2 Sampo rd Tel GRA 4483J
National Motorists League Ernest G Paige mgr Alfd R Worthen gen counsel 1400 Hancock R65 Gra 5200
NATIONAL MOUNT WOLLASTON BANK Henry M Faxon Pres Arthur H Alden Vice Pres George F Hall Cashier Edward L Mitchell Jr Asst Cashier 1381 Hancock Tels PRE 0153-0154 See back cover and left top lines
National Recovery Administration David A Cutler chairmn 1245 Hancock R8 Gra 5823
National Supply Co Frank J Leonard mgr plmbg supplies 1562 Hancock Pre 1825
Natoli Angelo (Grace) mtlwkr h265 Whitwell
Natti Eug E student r77 Suomi rd
Natti Victor (Hilda) polisher h77 Suomi rd
Naughton Frank H (Nellie T) tmstr h46 Walnut
Nault John B (Ida M) mach h275 Belmont 1273R
Naumann Frank F gas sta 1200 Sea 5005 h1235 do
Naumann Lester L (Thelma M) insp h4 Edwin 1562M
Navin John F (Edith E) custom clk h124 E Elm av
Nawn Harry P (Esther D) ins B h85 Monroe rd 1212
Nead Bertha E tchr QHS r at Norwood
Neagle John (M Theresa) mach h55 Bunker Hill av 2435
Neagle Jos J steward 1220 Hancock h10 Francis av
Neal Carl clk r44 Broady av
Neal Ernest B (Lilla M) pres h182 Warren av 3191
NEAL FORREST I (Emma D) Pres-Treas and Gen Mgr Old Colony Laundries Inc 100-110 Quincy av Tel PRE 5000 h20 Dixwell av Tel GRA 4377
Neal Forrest I jr lndy r20 Dixwell av
Neal Gilbert W student r49 Spear
Neal John H opr 954 Hancock r at E Braintree
Neal Theresa Mrs h44 Broady av
Neal Ulric E (Sadie L) com trav h49 Spear
Neally Chas J (Daisy) sales h63 Sea av
Neally Edwin atdt 1096 Hancock r63 Sea av
Nealon Bessie M lndywkr r15 Carruth
Neary Agnes (wid Jos) sales r43 Estabrook rd
Neary Jas L (Elsie H) ins h231 Harvard 2722
Neary Wm J (Hazel) fishermn h80 Sixth av
Nease Madeline N (wid Floyd W) registrar 23 E Elm av h92 Franklin av
Nease Steph W student ENC r92 Franklin av
Necastro Savario (May) gdnr h59 Germain av
Neddy Richd F agt 1400 Hancock R33 r10 Seymour
Nee W F h67 Davis
Needel Abr (Sarah) elect h65 Stewart
Needel Jos (Ethel) sales h36 Lancaster 8317R
Needel Morris (Rose) sexton Beth Israel Synagogue and hlpr 62a Sumner h160 Main
Needel Saml R sales 44 Granite r160 Main
Needham Bessie L (wid Chas) h318 Fayette
Needham Chas F clk 141 Newport av r318 Fayette
Needham Clifford A clk r47 Willow
Needham Everett A clk r41 Edison
Needham Howard E (Dorothy S) clk h158 Arlington 0843J
Needham Wylder L (Margt H) sales h85 Kemper
Needle Nathan (Jennie) hlpr h287 Wash
Neeley John C (Edith E) acct h10 Manet av 6107R
Neff Helen L Mrs r125 Wash apt 7
Negus Frender C (Minnie K) civ eng h92 Atlantic 1611M
Neighborhood Club Herbert W Robbins pres 27 Glendale rd 2939
Neil Alfd A (Agnes H) blksmith h4 Sampo pl
Neil Jas C (Jean G) ironwkr h78 Whiton av
Neill A Gladys r75 Brackett
Neill Arth E (Charlotte W) asst buyer h85 Babcock 0227J
Neill Cecelia (wid Robt) h75 Brackett
Neilson see Nelson and Nilsen
Neilson Alice E student ENC r23 E Elm av
Neilson Harry C (May F) roofer h56 Holmes
Neilson John P E (Hannah M) mach h130 Safford 6544
Neilson Marie B sales 1473 Hancock r204 Furnace Brook pkway
Neilson Peter E (Maude E) interior decorator h136 Phillips 5032
Neilson Richd L student r136 Phillips
Neilson Wm R (Kath N) eng h75 Avalon av
Neitz Walter J (Evelyn T) fore h139 Independence av
Nelius John (Ella) janitor 1400 Hancock h37 Ruggles
Nelson see Neilson Nilsen Nilson and Nilsson
Nelson A Marie cook 1 Chestnut r79 Elm
Nelson Aibert real est 28 Spear h do 0704J
Nelson Albin C (Hilda M) tinsmith h18 Lawn av
Nelson Alf F (Clara G) sales 50 French h44 Flynt
Nelson Alfd (Sylvia M) uspt h38 Suomi rd 1864R
Nelson Alfd S (Cath M) banker h44 Atlantic 6011
Nelson Alton h49 S Central av
Nelson Amelia (wid Albert) r79 Elm
Nelson Andrew S (Anna F) ins h58 Buckingham rd 3355
Nelson Andrew W (Sigrid O) com trav h44 Saville av 8613R
Nelson Anna L (wid Jos) maid r13 Ryden
Nelson Annie (wid Frank) h11 Nelson
Nelson Annie C (wid John L) h18 Hancock ter 7675R
Nelson Arth E hlpr r20 Bedford
Nelson Arth G clk 1397 Hancock r55 Mt Ararat rd
Nelson Arth M (Lillian P) drftsmn h162 Glendale rd
Nelson Arth W (Lillian M) dye stuff mixer h17 Oak av 8109M
Nelson Arvo A civil eng r38 Suomi rd
Nelson Astrid N sten r63 Franklin av
Nelson Aug M (Emma I) mgr h69 Kemper 4456
Nelson Axel (Ina) lab h12 McDonald
Nelson Bertha nurse 114 Whitwell r144 do
Nelson Bldg 738 E Squantum
Nelson Brita clnr QPJHS r42 Edwards
Nelson Carl C clk 11 Depot r9 Thayer
Nelson Carl E mach r162 Glendale rd
Nelson Carl M (Lillian J) mach h130 W Elm av
Nelson Carl M jr clk r130 W Elm av
Nelson Chas F (Lena) supvr h108 Pine
Nelson Chas W hdw 401 Hancock 2969W h479 do 3071
Nelson Clinton B (Helen J) pntr h42 Hunt
Nelson Conrad L (Tekla) cementwkg 41 Packard's la 6569 h do
Nelson Danl (Elsie O) lab h13 Cross
Nelson Doris hrdrsr 54 Billings rd r30 Cranch
Nelson Edwin B furrier 1479 Hancock R1 r at E Braintree
Nelson Eliz Mrs clk 1435 Hancock h25 Willet
Nelson Eliz (wid Andrew) h rear 22 Buckley
Nelson Emil F (Emma M) pntr h17 Sunrise rd 4685W
Nelson Emma A (wid John P) h28 Brockton av 0558W
Nelson Emma C (wid John R) real est 738 E Squantum h107 Mayflower rd 3070
Nelson Eric (Corinne) carp h331 Water
Nelson Eric E (Margt I) pntr h12 Nilsen av Pre 5231
Nelson Evelyn M bkpr r17 Sunrise rd
Nelson Folke r32 Euclid av
Nelson Frank E (Ella M) sales h54 Wayland
Nelson Frank O (Mary J) mtrmn h37 Whiton av
Nelson G Rudolph (Esther V) engr h145 Madison av 6394W
Nelson Geo E drftsmn r28 Brockton av
Nelson Geo E (Annie) opr 954 Hancock h6 King la
Nelson Geo F clk r15 Phillips
Nelson Geo O E (Grace L) insp (Kearney N J) h15 Phillips 0531M
Nelson Geo W (Esther T) carp h57 Curlew rd 4283W
Nelson Gertrude S bkpr 120 Everett

Nelson Gordon F student r17 Sunrise rd
Nelson Harold J (Anna) lndy h256 Willard
Nelson Harry M (Elida C) fore h138 Spring
Nelson Hazel nurse 114 Whitwell r144 do
Nelson Helen C r138 Spring
Nelson Helene sec r58 Buckingham rd
Nelson Henry G lab r86 Cranch
Nelson Herman K (Hildur E) boilermkr 15 Fayette h64 Cranch
Nelson Hilga (wid Chas) h18 Gothland
Nelson Hjalmar G (Selma S) bkpr end Brewer h129 Centre
Nelson Ida M E r165 Granite
Nelson Irwin R (Agnes N) elect h82 Granite
Nelson Jas S (Eliz) elect h25 Willet
Nelson Johanna (wid Anders G) h86 Cranch 2463W
Nelson John (Amanda) pastor Swedish Cong Ch h11 Roselin av 9347
Nelson John A (Brita) h42 Edwards
Nelson John A polisher h55 Mt Ararat rd
Nelson John F (Annette E) iron mldr h175 Billings rd
Nelson John F lab r37 Whiton av
Nelson John P (Margt M) tlrg 1116 Sea h do
Nelson Josephine (wid Martin E) h162 Glendale rd
Nelson L Ragnar (Agda A) pntr h45 Kidder 4093J
Nelson LeRoy F prof 23 E Elm av r154 Beach
Nelson Lester A clk r9 Dublin
Nelson Lillian A Mrs clk 1400 Hancock R72 h162 Glendale rd
Nelson Lillas J Mrs clk 323 Newport av r837 Hancock
Nelson Mae J dom r rear 22 Buckley
Nelson Margt (wid Nels) h37 Hall pl 4643W
Nelson Margt H sten r32 Euclid av
Nelson Marguerite L nurse r795 Hancock
Nelson Mariam P tchr r11 Roselin av
Nelson Mary A (wid John T) h30 Cranch
Nelson Mathias W (Annie L) mtrmn h7 Oak av 5649M
Nelson Milton B student r11 Roselin av
Nelson Neils J sub carrier 2 Wash r37 Hall pl 4643W
Nelson Nels (Ida M) carp h246 W Squantum
Nelson Nels (Evelyn) tilewkr h103 Walker
Nelson Nils (Amanda) shipwright h32 Euclid av 3060J
Nelson Nils E shoe rpg 102 Sagamore h at E Braintree
Nelson Oke E mach 39 Fayette r32 Euclid av
Nelson Oscar W (Ida C) carp h82 Lawn av
Nelson Otto T lab r30 Cranch
Nelson Paul O carp r7 Oak av
Nelson Peter A (Ida M) janitor 1400 Hancock and gro 161 Granite 4774W h165 do 4774W
Nelson Peter G (Agnes M) lab h138 Franklin av
Nelson Phipps seamn r7 Oak av
Nelson Reinhold (Mary) pntr h130 Centre 1072M
Nelson Richd (Mabel G) elect h79 Whiton av 0986M
Nelson Roger W (Mabel M) phys B h59 Greenleaf apt 4 Gra 1773
Nelson Roy C mach h9 Dublin
Nelson Roy M (Maude) clng 62 Billings rd 706 Hancock and 220 and 514 Sea h117 Elliot av
Nelson Ruth O sten r17 Sunrise rd
Nelson Sam (Jennie F) mldr h2 Glenwood way 6847
Nelson Selma opr r33 Vershire
Nelson Sten J (Sylvia) mtlwkr h326 Granite
Nelson Stuart A (Isabel R) mgr h133 Bay Side rd 3767W
Nelson Sven B (Emma) stonectr h18 Piper
Nelson The apts 12 Bass
Nelson Theo A chemist r32 Oak av
Nelson Vincent A atdt 117 Beale r18 Hancock ter
Nelson Virginia L died Apr 2 1933
Nelson Warren H sales r144 Atlantic
Nelson Wm M production mgr 100 Quincy av h32 Briggs 3582M
Nelsson Alf T lndywkr 69 Kendall h115 Butler rd
Nelsson Herbert (Janet) driver r115 Butler rd
Nelsson K Verner (Helen W) atdt 235 Upland rd h87a Brook rd exten
Nereo Edmund r133 Independence av
Nereo Elder appr r133 Independence av
Nereo Geo hlpr r133 Independence av
Nereo Luigi (Julia) shoewkr h133 Independence av 1099R
Nereo Tulio ptrnmkr r133 Independence av
Nerger Geo F (Martha D) carp h42 Shawmut
Nesbit Mary (wid Albert) r49 Miller Stile rd
Nesbitt Eliz I h71 Marlboro apt 7
Nesbitt Frank L (Ethel A) fore h33 Flynt 8533
Nesbitt Geo L (Addie S) sales h63 Hamden cir 6679M
Nesbitt Janet E tchr SJHS r179 Upland rd apt 16 Gra 9263J
Nesbitt Nancy A sub tchr r17 9Upland rd apt 16
Nesbitt Robt H tchr r179 Upland rd apt 16
Ness Chas K (Agnes) tmstr h57 Walnut
Nesti Alfd P r39 Penn
Nesti Angela (wid Giuseppe) h39 Penn 6534
Nesti Jos J mgr 117 Wash r39 Penn
Nesti Wm P student r39 Penn
Nestor John (Cath) plstr h47 Glover av
Nestor Julia dom r160 Elm
Nestor Owen (Mary) fore h48 Kendall
Netsch Claretta A r6 Neponset rd
Neuberger Franklin H (Theresa M) pntr h300 Bellevue rd 1473J
Neuberger Gustave F (Collina B) eng h258 Bellevue rd 3712M
Neubert Hans P mach r88 Hamilton av
Neubert Paul B mach h88 Hamilton av 7511J
Neuner Victoria (wid John) r4 Old Coach rd
Nevaranta Axel mtlwkr 23 Greenwood av r at W Abington
Nevens Joy L tchr QHS r31 Edgemere rd 7647J
Neville Arth C (Mildred) archt h195 Upland rd apt 28
Neville Dennis J (Bridget) steelwkr h65 Colby rd
Nevosh Michl W (Helen T) mach h6 Rawson rd
Newall Alfd R (Florence M) adv 15 Temple h276 Sea 4572M
Newall Naomi S r276 Sea
Newberg Ailine I beauty shop 1372 Hancock R47 Gra 6582 r424 Granite
Newberg Irene maid 93 Dimmock
Newbury Geo G (Eva G) opr h76 Butler rd 1522R
Newcomb Amy F r98 E Howard
Newcomb Arth W cash h98 E Howard
Newcomb Bertha M sten 1381 Hancock h49 Newcomb 1935R
Newcomb Cleveland (Madelene A) mariner h250 South Pre 0688
Newcomb Danl W (Lena M) bakery 49 Billings rd 5706 h51 Flynt Pre 1809
Newcomb Edw P (Luvenia) carp h10 Glynn ter 3478W
Newcomb Emma A (wid Chas H) h65 Greenleaf apt 4 Gra 6329R
Newcomb Emmie S r215 Adams
Newcomb Ethan hlpr 75 Adams r at Milton
Newcomb F Allison (Alta M) elect r106 E Howard
Newcomb Geo H (Edith E) civ eng R11 Adams bldg h8 Highland rd Pre 0334
Newcomb Harold W r117 Upland rd
Newcomb Helen A (wid Herbert H) h106 E Howard
Newcomb John B (Jennie P) driver h92 S Central av
Newcomb John B (Mary) sales 50 French r40 Berlin
Newcomb John Q h71 Bigelow
Newcomb Jos F (Alice M) elect h26 Oak rd 3756W
Newcomb Kath A (wid Geo W) died Sept 26 1933
Newcomb Lawrence E (Carrie E) clk h116 Hall pl 7097M
Newcomb Margt (wid Elmer) h7 Glynn ter
Newcomb Margt (wid Millard F) h244 Quincy av
Newcomb Mary Mrs cafeteria wkr QHS r7 Glynn ter
Newcomb Mary E h24 Cottage
Newcomb Mary M Mrs h57 Revere rd 0539
Newcomb Robt (Annie L) carp h112 Hall pl
Newcomb Roland H (Kath M) prntr h16 Webster
Newcomb Rollin H elev opr 1372 Hancock and constable h117 Upland rd 4419J

When in Doubt Consult a Green "O" Directory

Newcomb Walter T (Mary E) mach h16 Walpole 5881W
Newcomb Wm A (Gertrude E) h25 Hamilton
Newcombe Dorothy O r47 Pleasant
Newcombe Edmund L (Eugenia C) insp h67 Wendell av
Newcombe Eleanor A sten r55 Florence
Newcombe Peter L (Zella A) carp h55 Florence 1777R
Newcombe Thos J (Emma J) mason h302 Water 1124W
Newdahl Alfd supt r65 Merrymount rd
Newell Chestcr E (Mary) clk h74 Billings
Newell Ernest D (Mabel B) mach h74 Billings
Newell Ernestine L sten r74 Billings
Newell Geo A (Nellie) carp h113 Elm
Newell Geo G clk r113 Elm
Newell Grace H (wid Baxter) h229 Everett 3889R
Newell Harold L (Dorothy L) USA h122 Merrymount rd
Newell Harold P (Marie G) supvr (Augusta Me) h38 Ellington rd 6045R
Newell Jas E clk r458 Sea
Newell Leonard W (Nancy L) eng h109 Lincoln av 0144
Newell Leslie (Goldie) h Dee rd
Newell Robertson F (Ada L) carp h78 Alstead 8024
Newell Thelma J sten 15 Newport av r33 Royal
Newell Vera I clk 1486 Hancock r33 Royal
Newell Wm H (Mabel E) elect h35 Royal 0754W
New England Coke Co Bernard L McCabe mgr 1556 Hancock 9660 shipping plant Folsom off Centre
New England Power Association plant Field nr Southern Artery
New England Sales Association Inc Adeline Benjamin mgr antiques 1249 Hancock 5745
New England Telephone & Telegraph Co business office 1229 Hancock traffic dept Gordon A Greer mgr 10 Merrymount rd
Newkirk John M (Louise C) acct h253 N Central av 6104W
Newman Elijah W (Ida L) fore h68 Atlantic 0447J
Newman Mary C (wid Henry A) h174 Kendrick av
Newman Mildred H tchr Adams sch r174 Kendrick av
Newman Nathan (Esther) tlr 5 Revere rd 5604R h7 Dartmouth
Newman Richd A student r98 Warren av
Newman Richd P (Hattie) concert mgr B h98 Warren av 3785
Newman Robt D writer r9 Dartmouth
Newman Sidney L (Rhoda) sales h47 Appleton
Newson Harry (Mary) lab h21 Sumner
Newson Jas A adv 15 Temple r59 Bay View
Newson Jas W (Mary A) shipftr h59 Bay View 1135
Nedson Stanley cabtmkr r21 Sumner
Newson Stanley clk 57 Wash r59 Bay View 1135
Newstrand Alfd A (Edna M) auto mech h47 Kidder
Newton Artn (Selina E M) acct h45 Dysart
Newton Arth jr clk r45 Dysart
Newton Constance tchr r146 Billings
Newton Dorothy E student r45 Dysart
Newton Earle M (Kath H) sales h52 Davis 5414W
Newton Ethel E Mrs h146 Billings 1722
Newton Frank (Ruth) sales h26 Sycamore rd
Newton John B r146 Billings
Newton Raymond W (Marie) eng h107 E Elm av 7856W
New York New Haven & Hartford Railroad Atlantic sta 8 Sagamore Norfolk Downs sta 2 Billings rd Quincy sta 15 Depot Quincy Adams sta 180 Water West Quincy sta 309 Willard Wollaston sta 951 Beale 0045 freight sta 56 Granite frt 25 Presidents av
Neylan Bridget T (wid Danl) h63 Marlboro 2876W
Neylan Edith E tchr r63 Marlboro
Neylan Genevieve H tchr Willard sch r63 Marlboro 2876W
Neylan M Hazel sten r63 Marlboro
Neylon John (Anna) pntr h734 Sea
Nicastro Jos (Mary) var 23 Penn 8787 h do
Nichalous Gladys r121 Atlantic
Nicholas Edw A bkpr r23 Hollis av
Nicholas Ernest (Mabel F) eng h2 Comlth av 8189
Nicholas Florence G bkpr r23 Hollis av
Nicholas Frances G (wid Edw) h23 Hollis av
Nicholas Ruby F interior decorator r23 Hollis av
Nicholl see Nicholls and Nicolls
Nicholl Dorothy R student r43 Davis
Nicholl Jas E (Edith E) h43 Davis 0595R
Nicholl Luella C student r26 Nicholl
Nicholl Wm (Cath) pastor United Presb Ch h26 Nicholl 3156
Nicholl Wm A sales 550 Adams r26 Nicholl
Nicholls Blanche sten r48 Hamden cir
Nicholls Claude died Dec 29 1933
Nicholls Feodore M tchr r48 Hamden cir
Nicholls Leonard S (Louise B) pract h3 Crabtree rd Pre 1172
Nicholls Muriel L (wid Claude) h286 Billings rd
Nicholls Robt A (Florence I) eng h16 Trescott
Nicholls Sarah L (wid Sampson) h48 Hamden cir
Nicholls Walter H (Lila D) sales h221 Atlantic 0901M
Nicholls Wm G (Anna E) dist insp h30 Muirhead 3384M
Nichols see Nicol and Nicoll
Nichols Adelaide Mrs mgr 1434 Hancock h57 Spear apt 13
Nichols Andrew (Nichols Bros) r324 Hancock
Nichols Bros (Andrew, Gregory and Thos) gros 163 Newbury av 7456
Nichols Burr O (Martha B) sales 76 Independence av h105 Goddard
Nichols Chas (Cath) auto mech 615 Hancock h58 Holmes apt 14 Gra 2067M
Nichols Clayton J (Pearl V) carp h23 Middlesex 4009W
Nichols Dorothy M clk 15 Newport av r8 Ruggles
Nichols Earle O (Viola I) baker 1213 Sea h18 Macy 9286
Nichols Edna J r82 Webster
Nichols Edw sales 100 Quincy av r at N Weymouth
Nichols Edw J (Pearl B) forger h25 Saville 5288
Nichols Eliz A (wid Chas L) h24 Freeman
Nichols Ernest B (Frances L) fore h81 Sagamore av 2483J
Nichols Franklin S (Beatrice W) sales h45 Elm 0793
Nichols G Malcolm auto mech 615 Hancock r58 Holmes apt 14
Nichols Geo H supt r30 Beach
Nichols Gregory (Nichols Bros) r163 Newbury av r324 Hancock
Nichols Hazel M Mrs r89 E Elm av
Nichols Marie sten r55 Shirley
Nichols Nathan H clk r25 Saville
Nichols Robt H H (Margt) sales h9 Edgewater drive
Nichols Sam H (Agnes M) mgr h30 Beach 1250
Nichols Thos (Nichols Bros) 163 Newbury av h324 Hancock
Nichols Walter F (Ida E) com mer h407 Newport av 2596M
Nichols Walter H (Lillian M) asst sec B h79 Lincoln av 8048
Nichols Warren D rodmn R30 City Hall r25 Saville

HUDSON Electric Refrigeration
W. K. CARSON, INC.
CENTRAL GARAGE
TERRAPLANE Oil Burner
254 WASHINGTON ST., QUINCY PHONE GRANITE 1035

Nichols Willard G ins agt 1245 Hancock R34 r39 Flynt
Nichols Wm B (Millie E) h25 Fairmount way 1140
Nichols Wm H (Bessie J) archt h55 Shirley
Nichols Wm H (Nellie R) mgr h5 Hilda 2978W
Nichols Wm J atdt r5 Hilda
Nicholson Alex (Margt) ice 30 Pleasant h do 1517
Nicholson Alice M teller Granite Trust Co 1400 Hancock h195 Upland rd apt 53
Nicholson Alma M clk h12 Muirhead apt 7
Nicholson Cath F beauty shop 6 Saville 2835W r34 Summer
Nicholson Edna nurse 114 Whitwell r144 do
Nicholson Frank C (Carrie M) treas h1 Newton av
Nicholson Geo F clk 406 Hancock r114 Montclair av
Nicholson Grace L rem to Manchester N H
Nicholson Gwendolyn M Mrs r90 Butler rd
Nicholson Jas (Bertha F) eng h114 Montclair av 0483R
Nicholson Jas D (Mary) polisher h202 Federal av
Nicholson Jas K (Laura C) elev bldr h470a Hancock 7086W
Nicholson Jessie nurse h195 Upland rd apt 53
Nicholson Mary E nurse r34 Summer
Nicholson Mary E (wid Michl) h34 Summer 5344W
Nicholson Olive E sec h12 Muirhead apt 7 Gra 6203M
Nicholson Patricia sec r34 Summer
Nickeles Rachel Mrs died May 6 1933
Nickerson Angie B (wid Fred H) r54 Merrymount rd 9351M
Nickerson Archer M (Gertrude B) sch mstr B h116 Putnam 0268W
Nickerson Archer M jr (Dorothy M) cons eng h23 Russell pk
Nickerson Barbara B clk r109 Faxon rd
Nickerson Davis C atdt 56 Federal av r at Duxbury
Nickerson Delia G (wid Frank H) h161 Billings 2121J
Nickerson Doris M tchr Wollaston sch r216 Everett 7613J
Nickerson Elijah L (Inez M) millwright h143 Atlantic 2329
Nickerson Eliz bkpr r109 Faxon rd
Nickerson Emma F hkpr 102 Grand View av
Nickerson Fredk J carp r253 Holbrook rd
Nickerson Gilbert K bell boy r29 Dorchester
Nickerson Isaac E (Mabel R) confr 54 Spear h do
Nickerson Isabel nurse 114 Whitwell r144 do
Nickerson John R (Anna F) sales h29 Dorchester
Nickerson Lanette r44 Edwin
Nickerson LeRoy J (Gertrude A) hosemn Eng 3 h1 Glynn ter 5881J
Nickerson Lillian Mrs r20 Pratt rd
Nickerson Lucy E (wid Abner D) h44 Edwin 8287J
Nickerson Martha E (wid Luther) h109 Faxon rd 4938J
Nickerson Mary E (wid Enos C) h34 Edgeworth rd 4925
Nickerson Minerva M tchr NQHS r37 Saville av 3805W
Nickerson Nathan G (Abigail B) real est 80a Beale 0040 h102 Grand View av 2521
Nickerson Norton H (Mary A) real est 80a Beale 0040 h56 Meadowbrook rd 8550
Nickerson Robie A (Ledue) elect h43 Arnold rd 1887M
Nickerson Rosa B (wid Nathan G) h41 Winthrop av 2675M
Nickerson Ruth tchr r76 Butler rd
Nickerson Selden H (Kathryn M) carp h253 Holbrook rd 7785M
Nickerson Walter S (Mildred H) carp h79 Gilbert
Nickerson Wm C (Ada L) prntr h109 Standish av 7781W
Nicklas John C jr artist r57 Berlin
Nicklas John G USN h90 Waterston av
Nicklas Willis H (Ruth E) clk 673 Hancock h57 Berlin 7783R
Nicodemus Alfd H (Dorothy E) tires h116 Connell 3259
Nicodemus John C (Alta R) h40 Butler rd apt 28 9316R
Nicol Alice M (wid Chas G) h102 Upland rd 5589W
Nicol David (Sarah E) shipwkr h7 W Squantum
Nicol David S (Ann S) mach h90 Safford
Nicol Effie cash 93 Beale r at Dor
Nicol Isabel M compt r102 Upland rd
Nicol Jas (Mary A) elect eng h136 Elmwood av
Nicol Sylvester J (Mildred E) clk h87 Bigelow 2201J
Nicoll Edgar (Edna B) plmbr rear 98 Cross h187 Franklin
Nicoll Edith tchr Mass Fields sch r134 Independence av 4720M
Nicoll Francis (Olive) baker h32 Rawson rd
Nicoll Stewart J (wid Henry S) h134 Independence av 4720M
Nicolle Arth R (Clara D) mgr h209 S Central av 0887R
Nicolls Granite Works Inc Frank Tocci pres Antonio Tocci treas 253 Centre 2985
Nicosia Jas (Concietta) baker 50 Sumner 2377M h48 do
Nielsen Eleanor C sales r11 Vane
Nielsen Fredk (Elin) sales h11 Vane 2262
Nielsen Irene E (wid Henry W) r208 Beach
Nielsen Valdemar T (Olga M) rigger h127 Dorchester
Nielson Andrew (Maria) h49 Arthur
Nielson Axel pntr r49 Arthur
Nielson Marion A student ENC r23 E Elm av
Nieme Eino hlpr r332 Granite
Nieme Lena (wid Nicholas) h332 Granite
Niemi Alfd (Lydia E) riveter h49 Quarry
Niemi Aune dom r140 Centre
Niemi Geo stonectr 64 Vernon r100 Nightingale av
Niemi Hilda r63 Kent
Niemi Hilja Mrs h63 Kent
Niemi Ida clk 2 Hancock r63 Kent
Niemi Jacob (Lizzie) pres 64 Vernon h100 Nightingale av Pre 0846
Niemi Lillian K hrdrsr 1155 Hancock r116 Granger
Niemi Toivo M treas 64 Vernon r100 Nightingale av
Niemi Tyne bkpr r70 Kent
Niemi Vaino (Ellen E) stonectr 64 Vernon h14 Grossman
Niemi Victor (Lydia) lab h140 Centre 5204W
Niemi Wm stonectr 64 Vernon r100 Nightingale av
Niemisto Anne I M hkpr 43 Saville av
Nightingale Annie C r179 Presidents la
Nightingale C W & G W (Chas W, Geo W Nightingale) coal rear 34 Penn Pre 1270
Nightingale Chas W (Ella A) (C W & G W Nightingale) rear 34 Penn h412 Granite 2999R
Nightingale Everett W clk r338 Granite
Nightingale Frank W (Eliz P) mgr Coddington Chambers h18 Wash 2370
Nightingale Fred H (Emma C) servicemn 55 Brackett h201 Centre
Nightingale Geo W (C W & G W Nightingale) rear 34 Penn h179 Presidents la 0222
Nightingale Geo W jr clk rear 34 Penn r412 Granite
Nightingale Herbert (Mary A) opr h55 Common
Nightingale Isabel r179 Presidents la
Nightingale Jas E sales r338 Granite
Nightingale Jennie M (wid Albert H) h37 Deldorf

Nightingale Mary E r179 Presidents la
Nightingale Percy H var 340 Granite 8677 h338 do
Nigrelli Alfonso (Beatrice) lab h90 Main
Nigrelli Giovanni lab h90 Main
Nigrelli Lena stitcher r42 Penn
Nigrelli Salvatore (Madeline) lab h42 Penn
Nigro Anna R student r86 Edwards
Nigro Chas lab r86 Edwards
Nigro Emil student r86 Edwards
Nigro Francis student r86 Edwards
Nigro Frank G pipeftr h86 Edwards
Nigro Julia M clk r86 Edwards
Nigro Thos (Pasquilina) lab h86 Edwards
Nigro Wm auto mech r86 Edwards
Nikander Antti (Amelia C) chauf h357 Granite 7367M
Nikander Weikko (Ina) mach h49 Nelson
Nikola Geo A (Ada T) acct h48 Summit av 0348W
Nikola Toivo H (Lily) drftsmn end Brewer h13 Prospect Hill
Nikula Frank O (Lenna E) dentist 390 Water 6942J h138 Centre
Niland Angelina (wid Martin) h89 Robertson
Niland Anthony pntr r89 Robertson
Niland Edw T lab r89 Robertson
Niland John F mason r89 Robertson
Niland Martin died Sept 5 1933
Niland Steph J prntr r89 Robertson
Niles Harriet P (wid Chas) h240 S Central av
Nilsen see Neilson and Nelson
Nilsen Harold (Erna) drftsmn h188 Kendrick av
Nilsen Henry F (I Louise) civ eng R30 City Hall r25 Agawam 3784W
Nilsen J L Marion sec 52 Coddington h33 Nilsen av 0373W
Nilson Arth clk r55 Mt Ararat rd
Nilson Astrid M compt opr r55 Mt Ararat rd
Nilson Axel E pntr r55 Mt Ararat rd
Nilson Clifton J (Mary E) sales h135 Upland rd 5731W
Nilson Frank R (Rose V) pntr h67 Smith
Nilson John A (Lilga) stone polisher h55 Mt Ararat rd 8856
Nilsson Emma C Mrs died Jan 5 1934
Nimeskern Geo A (May E) hosemn Eng 2 h23 Willard 7364M
Nimeskern Hannah M (wid Geo A) r31 Willard
Nimmo Janet E student r883 Southern Artery
Nimmo John (Margt) shipftr h883 Southern Artery
Nimmo Margt F bkpr 53 Mass av r883 Southern Artery
Nims E Russell (211 Billings) died June 6 1933
Nims Louella E (wid E Russell) h211 Billings 2741
Nisula Andrew K (Matilda) (Sampo Granite Co) 9 Sampo pl h93 Town Hill
Nisula E Kauko clk 9 Sampo pl r93 Town Hill
Nisula Ellen nurse 114 Whitwell r144 do
Nisula John J (Sophia) sales h1 Carlmark 4956M
Nisula Miriam E tchr John Hancock sch r1 Carlmark
Nisula Oswald (Ellen) hlpr r23 Cranch
Nisula Walter O student r93 Town Hill
Niven Geo (Margt P) elect h36 Lawn av
Nix Alvin C (Emma) carp h65 Presidents av
Nix Geo L student r315 Sea
Nix Jas E (Mary L) carp h32 Windsor rd 4107W
Nix John C (Annabelle) carp h315 Sea
Nix John K clk 522 Wash r315 Sea
Nix W Everett r315 Sea
Nixon Albert I (Alice E) elect h25 Sherman 7537R
Nixon Frank A (Margt R) prntr h62 Holmes
Nixon G Louise clk r7 Freeman
Nixon Jennie A (wid Wm H) h7 Freeman
Nixon Wm H chauf r7 Freeman
Nobili Antonio G (Mary R) carp 30 Albertina h do 1685M
Nobili Conrad student r12 Guild
Nobili Decio (Vincenza) electro h12 Guild 4437
Nobili Laura r12 Guild
Nobili Lucy R student r30 Albertina
Noble Alice B (wid Russell W) r24 Summit av
Noble Arth J (Eliz G) lwyr h87 Willet Pre 2447
Noble Bernice clk r8 Price
Noble Blanche (wid Clinton) sec h221 Beach
Noble Clinton clk r221 Beach
Noble Clyde M (Stella) acct h29 Buckingham rd Pre 6298
Noble Geo D (Cath T) ironwkr h67 Royal 4943W
Noble Geo H clk r67 Royal
Noble Howard L student r8 Price
Noble John J (Ada C) mailer h14 Sterling
Noble Lucetta F clk r8 Price
Noble Ralph E (Phyllis) h65 Presidents av
Noble Roy W (Olivette M) sales h24 Summit av Pre 5269
Noble Wm F (Jessie B) lab h8 Price 6952J
Noble Wm F jr chauf 14 Depot r8 Price
Nobles Fredk L (Evangeline M) pharm 1295 Hancock h24 Endicott
Noe Henry (Marion) sales h55 Victoria rd 0946
Nogler Albert (Mildred E) mayonnaise h27 Ruthven 1886M
Nogueira Donald atdt 700 Adams r690 do
Nogueira Eliz M bkpr 32 Billings rd r690 Adams
Nogueira Hermogenes G (Eleanor F B W) (Atlantic Ice & Coal Co) 32 Billings rd Pre 7228 h690 Adams 9444
Nolan Frank J tinsmith r46 Curtis av
Nolan J Frank (Mary E) sales h51 Colby rd 6024W
Nolan Jas (Louise) sales r175 Elliot av
Nolan John dishwasher 419 Hancock r24 Lunt
Nolan Michl A (Julia G) chauf h28 Macy
Nolan Wm H (Mary G) chf clk h173 E Squantum 8427R
Nolan Wm J (Irene D) lwyr B h21 Presidents la 2890
Noll Chas A mgr 1426 Hancock R204 h179 Upland rd apt 15
Noller Sam (Jennie) sexton 529 Hancock h35 Berlin 9418W
Nolund Jacob (Anna H) carp h115 Stoughton 0432R
Nolund John F (Mary V) mgr 687 Hancock h26 Lenox
Noonan Edw P insp 1091 Hancock r at E Braintree
Noonan Elleen sten 1431 Hancock R20 r at Brockton
Noonan Florence L sales r207 Everett apt 10
Noonan Frank J chauf 18 Chestnut r185 Manet av
Noonan Fred D (Margt M) chauf Ladder 5 h207 Everett apt 10 Gra 3324M
Noonan Helen M Mrs sales r119 Vassall
Noonan Jas mgr 263 Beale r at E Milton
Noonan John J carp 1257 Sea h do
Noonan John L div insp 954 Hancock h at Holbrook
Noonan Kath T Mrs r6 Campbell
Noonan Patk J (Louise G) fore 338 Wash h208 Quincy av
Noonan Thos V (Helen E) prntr h44 Elliot av
Noonan Wm A (Marion) contr 119 South h do 5132R
Noone Kenneth M countermn 367 Wash r28 Grand View av apt 3
Noone Wm R (Merrilees & Noone) 367 Wash r28 Grand View av apt 3
Noponen Uno E (Elsie) mldr 2 Holbrook rd h43 Connell
Norberg Raymond S eng r56 Warren av
Nord Andrew A (Jennie E) lab h889 Sea
Nord Anna L (wid Peter A) h33 Cranch
Nord Fred (Mabel) erector h47 Chestnut
Nord Helmar G (Florence C) carp h1 Rowley
Nord Ida E r141 Bates av
Nord Josephine K (wid Chas J) r1 Rowley
Nord Olaf G (Sandra E) fore 104 Penn h38 Homer rd 4530
Nord Raymond clk r38 Homer rd
Nord Robt P (Caroline E) h141 Bates av
Nord Russell drftsmn r38 Homer rd
Nordbeck Ida J (wid Helmer A) h129 Old Colony av
Nordberg Andrew (Hilda) carp h53 Suomi rd
Nordblom John E (Dorothy H) real est h33 Janet rd 5398
Nordblom Robt C (Marjorie C) real est h57 Cedar 5798

Norden Arth r149 Taylor
Norden Sam (Augusta) fore h149 Taylor 6301R
Nordling see Norling
Nordling Elof B (Anna M) pntr h12 Anderson rd 6313R
Nordlum Sifrid block ctr r53 Town Hill
Nordquist Hannah (wid Nils) h184 Whitwell 7957J
Nordquist John R (Julia) pottery wkr h44 Hunt
Nordstrom Adolph (Esther) carp h88 Copeland
Nordstrom Aifd W (Lillian E) buyer h140 Elliot av 5135M
Nordstrom Carl carp h rear 76 Winthrop
Nordstrom Ruth r92 Russell
Nordstrom Victor H supt h92 Russell 5154M
Nordstrom Viola H clk r92 Russell
Nordvall Nilo mtlwkr 494 Wash r at Norwood
Norfolk Building Arth M McCarthy supt 1458 Hancock
NORFOLK COUNTY OF
" County Bldg 8 Coddington
" County Seat (Dedham)
" Court House 8 Coddington
" Deputy Sheriffs Melvin L Coulter and Ernest S Woodman 37 Wash R12 Gra 8480
" District Court Kenneth L Nash justice 8 Coddington
Norfolk Electric Welding and Engineering Co (Arth W Spear) Robt E Spear mgr 75 Fayette Pre 0442
Norfolk Iron Co Chas L Gilliatt pres-gen-mgr Earl D Gilliatt treas 33 Newport av Pre 0612
Norfolk Lodge No 178 AOUW Harry Jackson sec meet 4th Mon 5 Hollis av
Norfolk Paint & Varnish Co (inc Oct 20 1909 Cap $185,000) Geo E Felton pres Clyde H Anderson treas 15 Newport av 6700 and 1603 Hancock Pre 7459
Norfolk Realty Co (Walter F Curtis) 28 Billings rd 3311
NORFOLK SALES & SERVICE CO Henry A Pompeo President and General Manager Ford Sales and Service 200 Hancock Tel GRAnite 9300 See right top lines
NORFOLK WOODWORKING CO Godfrey Dattman Pres August H Morton Treas Warren E Sweetser Mgr Mfrs Builders Finish Lumber Mouldings Cabinet Work Etc 285 Hancock Tel GRA 8070 See Builders Finish Dept
Norfolk Downs Branch Library Marion L Davis br librarian 8 Tyler
Norfolk Downs Post Office 392 Hancock
Norfolk Downs Station NYNH&H Thos K McCaffrey agt 2 Billings rd
Norling Beatrice L sten r82 Rockland
Norling Elmer W (Libia V) mach h18 Madden rd
Norling F Henry (Edith) eng h82 Rockland 4695
Norling Harold T (Clara M) rigger h19 Arnold
Norling Leonard E clk 137 Cross r15 Greystone
Norling Madeline F clk 1227 Sea r82 Rockland
Norling Victor J asst eng h15 Greystone
Norling Walter F (Blanche) mach h13 Greystone
Norman Ralph W clk 67 Federal av r at Dor
Normand Jas (Bessie M) mach h35 Myrtle 5151W
Normington Arth (Ada V) firemn h34 Mattson 8565J
Normington John W student r34 Mattson
Norrback Mary J (18 Stevens) died Nov 26 1933
Norrie Ethel P Mrs sec r320 Belmont
Norrie Jas (Alice M) real est 91 Elm h do 4348M
Norrie Jas E r91 Elm
Norrie John (Marguerite) insp h15 Clifton 5478R
Norrie Pauline E bank clk r320 Belmont
Norrie Wm B (Johann W) mach r142 Madison av
Norrie Wm G (Margt) janitor QPJHS h297 Wash
Norrington Chas H (Margt F) fore 75 Adams h187 W Squantum 4317W
Norrington Margt F Mrs bkpr h187 W Squantum
Norris Abigail student r126 Presidents la
Norris Edna F acct h179 Upland rd 0080
Norris Edw J sales h55 Middlesex 4085J
Norris Ella M r132 Presidents la
Norris Elsie S r179 Upland rd
Norris F Edgar (117 Franklin) died Dec 27 1933
Norris Geo H (Mary E) h126 Presidents la 3304J
Norris Geo H jr (Alice G) sales h121 Butler rd 6015W
Norris Harold E student r3 Edwards
Norris John J jr (Marion) telwkr h11 Seymour 9364W
Norris Jos F (Sadie J) carrier h3 Edwards 3381J
Norris Lowell A (Helen) author h117 Franklin 3428M
Norris Mary E r126 Presidents la
North Minnie M (wid Wm B) h19 Island av
Northcutt Harold W (Betty B) mar archt h35 Mallard rd 4524J
North Quincy Associates Edw Collagan sec 69 Sagamore
North Quincy Council No 2259 K of C Jas L Dolan fin sec 5 Peirce meet 1st and 3d Tues 5 Hollis av
NORTH QUINCY GARAGE CO Ambrose Duggan Pres Francis Duggan Treas-Sec Chevrolet Motor Cars 131 Hancock Tels PRE 1100-1101 See Auto Dept
North Quincy High School Jas S Collins head mstr 316 Hancock cor E Squantum
North Quincy Lutheran Church 91 Holbrook rd
North Quincy Post Office Arth H Dunstan supt 70 Sagamore 4079W
NORTH QUINCY TAXI 131 Hancock Tel PRE 1100
Northrop Trueman sales r235 E Squantum
Northrup Henry S (Gladys) clk h28 Shirley
Norton C Edw clk r75 Bayfield rd South
Norton Chas A credit mgr 15 Newport av r1 Cushing
Norton Edw R (Freda C) mach h255 N Central av 6104R
Norton Ethel M tchr CJHS r17 Greenleaf 1514R
Norton Florence K clk r77 Bayfield rd South
Norton Francis H (Teresa J) div supt h79 Campbell 8675W
Norton Fredk A (Mary T) elect h23 Rogers
Norton Fredk J plmbr r842 Sea
Norton Geo E (Margt A) sales h50 Sunnyside rd
Norton Helen H sales r842 Sea
Norton Jas F (Mary A) h110 W Elm av
Norton John J bkbndr 62 Franklin r at Dor
Norton Jos L r75 Bayfield rd South
Norton Robt M (Mary B) sales h38 Eddie 7452J
Norton Robt M jr clk 1546 Hancock r38 Eddie
Norton Walter E (Margt A) eng h75 Bayfield rd South 2591R
Norton Walter J clk r75 Bayfield rd South
Norton Wm H (Theresa F) mach h842 Sea 5721W
Norton Wm J (Bernadette R) fore h7 Ocean
Norval Christina B hkpr 222 Centre
Norwood Herbert P (Sara L) mach h40 Willet 4747
Norwood Marie L r315 Billings rd
Norwood Ralph F (Lottie M) plmbr h315 Billings rd
Noseworthy Chas L h69 Glover av apt 4
Nota Benj (Esther E) barber h56 Canal 1505
Notarangelo Julio (Josie) pistr h121 Water
Notrangelo Domenico (Josephine) lab h43 Furnace av
Notrangelo Gaetano (Margarite) florist 86 Glencoe pl h do 6268W
Nott Margt B (wid Wm J) r10 Alleyne ter
Nottage Alice H Mrs h179 Upland rd apt 7 Gra 6852M
Nottebaum Edw (Nellie) sales h715 Quincy Shore blvd
Nourse Christopher F (Jessie R) bkpr h20 Abbey rd
Nourse Jas G (Ida M) pntr h70 Arnold rd
Nourse John H died May 2 1933
Nourse Jos L (Mary H) switchmn h82 Old Colony av
Nourse Richd J student r20 Abbey rd
Nousio Toivo N (Aini S) pntr h24 Greystone 1769R
Novelli Gemma E r13 Hammond ct
Novelli Marie E clk 1400 Hancock r13 Hammond ct 8110R
Novelli Wm A (Cath J) hosemn Eng 6 h13 Hammond ct 8110R
Nover Helen K clk r154 Darrow
Nover Jos M (Mary E) lwyr h154 Darrow 9446W
Now Edmund C hlpr r53 Ellerton rd
Now Geo A (Ellen M) pntg h53 Ellerton rd 1565M
Now Geo E (Anna G) welder h44½ Smith
Now Winnifred G sten r53 Ellerton rd
Nowe Chas P carp h160 Winthrop
Nowe Julia A (wid Patk) h40 Charles

SOUTH SHORE BUICK CO.
BUICK AND PONTIAC SALES & SERVICE
HANCOCK & ADAMS STS., QUINCY Tels. GRANITE 4521 - 4522

Noyd Andrew J (Cath B) piano wkr h162 Harvard
Noyes Alvin C (Cath) sales 1517 Hancock h885 do 2274W
Noyes Alvin S (Susan) installer h20 Oval rd 0221R
Noyes Arth C (Douglas R) plmbr r22 Bent ter
NOYES BUICK SALES CO see South Shore Buick Co 1125 Hancock See left top lines
Noyes Clara L h87 Brook 1056J
Noyes Harold B (Ethel) sales h54 Walker 4856W
Noyes Hermon M tchr QHS r56 Merrymount rd 9219M
Nugent Jas P (Clara T) ordinancemn h37 Walnut
Nugent John L (Kath J) h27 Elm av
Nugent John L 2d phys 27 Elm av 3753 h do
Nugent Mary F (wid Geo) h49 School
Nugent Ralph mach r37 Walnut
Nugent Thos B (Agnes G) prntr h155 Willard
Nugent Wm B (Alice L) asst janitor QHS h44 Turner
Nunn Victoria S sten 1535 Hancock R14 h65 Greenleaf apt 3 Gra 0118R
Nunnally Clarence C (Evelyn F) auto mech h1621 Hancock apt 12
Nurmi Isaac N (Hilda A) lab h15 Buckley
Nurmi Oiva hlpr r15 Buckley
Nurses Home (City Hospital) 144 Whitwell 9400
Nut Island Screen House Frank M Goodwin chf eng Nut Island 0627W
Nuttal Alma B Mrs sales r181 N Central av
Nuttall Chester lab r315 Sea
Nuttall John shoewkr r38 Payne
Nuttall John R (Annie) mach h38 Payne
Nutter Chas A clk 2 Wash r at E Weymouth
Nutter Sydnie (wid Clarence J) box mkr h850 Sea 3769R
Nutting Ruth E Mrs clk r7 Lawn av
Nyberg C Wilfred pntr r131 Hamilton av
Nyberg Carl A (Alma P) pntr h131 Hamilton av 1615W
Nyberg Chas G (Helen A) fore h73 Atlantic 3171W
Nyberg Edwin F pntr r131 Hamilton av
Nyberg Frank O (73 Atlantic) died Jan 28 1933
Nyberg Robt H clk r131 Hamilton av
Nyberg Sten G (Ruth E) acct h9 Montclair av 7242W
Nye Alfd G died Aug 26 1933
Nye Edith F sten r86 Revere rd apt 3
Nye Fredk M (Hilda M) druggist h86 Revere rd apt 3
Nye Helene H bkpr r5 Webster
Nye Josephine K (wid Alfd G) h5 Webster 2225M
Nye Lucille C sten r5 Webster
Nye Ruth r86 Revere rd apt 3
Nyer Helen mgr 1500 Hancock r at Dor
Nyhan Elsie F (wid Danl J) clk r140 Hollis av
Nyhan Helen (wid Danl) h329 Hancock 2041W
Nyhan Mary A clk r329 Hancock
Nylen C Harry L r33 Alton rd
Nylen Carin A dom r33 Alton rd
Nylen Hilda C (wid Carl A) waitress h33 Alton rd
Nylund Alfd (Sigrid) carp h50 Harold 4730W
Nylund John (Eliz) carp h51 Harris 5992R
Nyman Henry V (Beda C) hlpr h25 Farrell
Nyroos Frank C pntr h32 Vine av
Nyross Emma J r209 Kendrick av
Nyross Frank clk r209 Kendrick av
Nyross Harold I driver r209 Kendrick av
Nyross Isaac (Ella) carp h209 Kendrick av
Nystrom Ernest H (Elsa E) mach h9 Douse rd
Nystrom Freda A (wid John F) h22 Plymouth 4815M
Nystrom Hilmer W ins r46 Mayflower rd
Oag Isabelle r20 Hersey pl
Oag Jas (Rachel) shipwkr h20 Hersey pl
Oakes Owen F sweater mfr h40 Crabtree rd 1416W
Oakman Arth W artist r339 Hancock
Oakman Florence M Mrs h339 Hancock
Oakman Miram L clk r339 Hancock
Oatt Anna nurse 114 Whitwell r144 do
Oberg C Fred (Hilda O) pntr h369 Water
Oberg Carl M (Alma S) sculptor h39 Dorchester 9015R
Oberg Carl T pntr r39 Dorchester
Oberg Percy W (Eliz M) mech eng h90 E Elm av
O'Brien A Theresa tchr SJHS r166 Copeland 1343
O'Brien Agnes P nurse r166 Copeland
O'Brien Alice sales r68 School
O'Brien Angela C lwyr B h9 Stanton 1914M
O'Brien Anna B r605 Sea
O'Brien Anna M tel opr r42 Glover av
O'Brien Annie A (wid Patk) drsmkr 42 Gay h do
O'Brien Arth H chauf r202 Quincy av
O'Brien Arth J sales r17 Glendale rd
O'Brien Arth W (Margt) prsmn h94 Cedar 5582M
O'Brien Cath A Mrs h605 Sea 2607J
O'Brien Cath J (wid John M) h1228 Furnace Brook pkway 0252M
O'Brien Chas T (Emma F) sales h143 Manet av
O'Brien Christopher J (Margt E) news h17 Exeter 7811M
O'Brien Eliz ironer r79 Elm
O'Brien Eliz G (wid Jos P) died Feb 18 1933
O'Brien Ellen (wid Patk H) h71 Billings rd
O'Brien Emeline B sales r1228 Furnace Brook pkway
O'Brien Eva M Mrs sec r65 White
O'Brien Francis M asst mgr r26 Gay
O'Brien Francis R buyer r17 Glendale rd
O'BRIEN FRANCIS T (Georgianna) (Old Colony Sand & Gravel Co) Common Braintree Tel BRA 1426 h166 Copeland Tel GRA 1343
O'Brien Francis T jr (Esther) chauf h75 Hall pl
O'Brien Francis X (Mary C) (Blue Hill Filling Sta) 1230 Furnace Brook pkway h1072 do 9249
O'Brien Frank P (Quincy School of Music) 8 Wash R6 h at Bline
O'Brien Frank T fore r60 W Elm av
O'Brien Fredk J (Mary) clk h190 Billings rd
O'Brien Fredk J (Grace C) oils 248 Willard and chauf Eng 6 h70 West 7361R
O'Brien Geo firemn r28 Richie rd
O'Brien Geo lab 104 Penn h165 Copeland 1638R
O'Brien Geo F civil eng r143 Manet av
O'Brien Geo H pass agt h14 Billings 1675W
O'Brien Geo W shpr r27 Blake
O'Brien Henry J boat bldr r166 Copeland
O'Brien Henry J (Mary E) clk h44 Burns av 1508J
O'Brien Henry R civ eng R30 City Hall r143 Manet av
O'Brien Jas (Cath) lab h250 Water 2451M
O'Brien Jas L sales 200 Hancock r at B
O'Brien Jas M (187 Phipps) died Dec 29 1933
O'Brien Jas P hlpr r rear 57 West
O'Brien John (Annie) carp h312 Franklin 1799J
O'Brien John lab 130 Granite h at E Weymouth
O'Brien John (Mary) police 442 Southern Artery h55 Edwin
O'Brien John J (Anastasia L) acct h35 Gilmore Pre 0765
O'Brien John J auto mech r55 Virginia rd
O'Brien John J finisher r187 Phipps
O'Brien John J (Lottie M) mgr h107 Assabet rd 2002J
O'Brien John J (Bridget A) pntr h168 Highland av
O'Brien John J (Helen G) sales h82 Cedar 6645W
O'Brien John T (Evelyn F) constable h79 Cranch
O'Brien Jos J hlpr r312 Franklin
O'Brien Jos L tchr CJHS r17 Glendale rd Pre 0244
O'Brien Jos Q r165 Copeland 1638R

When in Doubt Consult a Green "O" Directory

O'Brien Kath A (wid Timothy J) h26 Gay 9633
O'Brien Margt A r26 Elm
O'Brien Margt E (wid John P) h16 Upland rd 4492
O'Brien Marguerite C clk r1228 Furnace Brook pkway 0252M
O'Brien Maria S (wid Patk) h155 Farrington 8290R
O'Brien Martha nurse 114 Whitwell r144 do
O'Brien Martha M (Mrs Geo) died Nov 12 1933
O'Brien Mary Mrs r23 Town Hill
O'Brien Mary A r165 Copeland
O'Brien Mary A (wid Jas M) h187 Phipps 3161J
O'Brien Mary A (wid Patk F) h143 Manet av 1203
O'Brien Mary E bkpr h rear 57 West 5822W
O'Brien Mary E sales h58 Holmes apt 10
O'Brien Mary F tchr Quincy sch r11 Eddie 3185M
O'Brien Mary J sten r605 Sea
O'Brien Mary M sec r42 Gay
O'Brien Mary T clk 37 Franklin r312 do
O'Brien Michl J (Nellie) h11 Eddie 3185M
O'Brien Michl J furn mvr r187 Phipps
O'Brien Michl J (Eva M) mvg 26 Elm h do Pre 7657
O'Brien Murdock R clk r244 Quincy av
O'Brien Patk H (Annie E) plmbr h17 Glendale rd Pre 0244
O'Brien Phyllis E student r17 Glendale rd
O'Brien Raymond G (Marion G) supt h90 Belmont 6532W
O'Brien Richd J (Evelyn S) mgr h16 Wampatuck rd
O'Brien Robt C (Marion E) rprmn 10 Merrymount rd h104 Marlboro 9274W
O'Brien Russell F (Margt L) lab h244 West
O'Brien Steph B (Mary G) constable 7 Temple R7 Gra 3117 h85 Island av 7215R
O'Brien Terrence J (Inez N) clk 14 Brook h141 Elmwood av
O'Brien Theresa tchr SJHS r166 Copeland 1343
O'Brien Thos (Mary R) opr h42 Glover av 6992
O'Brien Thos J mgr 248 Willard r rear 57 West
O'Brien Thos P (Cath A) pharm 661 Hancock h20 Ridgeway
O'Brien Timothy J bkpr r26 Gay
O'Brien Walter J acct r26 Gay
O'Brien Walter M (Althea J) phys 452 Wash h do 1019
O'Brien Wm (Eliz) lab h847 Quincy Shore blvd
O'Brien Wm E (Sallie V) (O'Brien & MacLeod) 87 Adams h do 0797
O'Brien Wm H (Eileen E) agt Atlantic sta NYNH&H h25 Edwin 0324J
O'Brien Wm H lab r250 Water
O'Brien Wm J (Agnes C) sales h103 Campbell
O'Brien Wm R (Helen L) sales h21 Ocean 3405R
O'Brien Wm S (Mary C) plmbr h65 Safford Pre 1312
O'BRIEN & MacLEOD Wm E O'Brien Prop Expert Automobile Repairing and 24 Hour Road Service 87 Adams Tel GRA 0797 See Auto Dept
O'Brion Louis L clk h3 Acton 6172W
O'Byrne Wm T teleg h26 Conant rd 6683W
O'Byrne Wm T jr student r26 Conant rd
O'Callaghan Geo F (June E) broker h214 N Central av
O'Callahan Mary J (wid Henry J) h39 Arnold
Ochs Harold F (Mary H) mgr h101 Russell 2761R
Ochs Wm F r20 Walker
Ockerman Dorothea A sales 1483 Hancock r145 Upland rd
Ocondor Walter J (Lillian M) clk h31 Putnam
O'Connell Alice J Mrs r30 Silver
O'Connell Alice M clk 1431 Hancock R20 r30 Silver
O'Connell Alice T proofrdr 15 Temple r50 Quincy av
O'Connell Anna G r73 Young
O'Connell Annie Mrs h44 Revere rd 8341J
O'Connell Arth W (Sadie P) stationery B h156 Sherman 9463R
O'Connell Arth W jr clk r156 Sherman
O'Connell Clifford A chauf r156 Sherman
O'Connell Danl shipwkr r127 Bates av
O'Connell Danl J (Bridget T) fore h28 Grove 2864R
O'Connell Edw T clk r73 Young
O'Connell Ellen Mrs h127 Bates av
O'Connell Eug N lab r79 Babcock
O'Connell F Evelyn sten r156 Sherman
O'Connell Francis J opr r6 O'Connell av
O'Connell Geo G (Helen T) chauf h22 Pope
O'Connell Grace W switchbd opr 1535 Hancock r at Brockton
O'Connell Henry F (Helen V) prntr B h56 Lenox
O'Connell Jas asst cook 114 Whitwell r173 do
O'Connell Jas B shipwkr r97 Grove
O'Connell Jas F clk 30 Independence av r at Avon
O'Connell Jas L (23 E Squantum) died Jan 27 1934
O'Connell Jas M police 442 Southern Artery r59a Adams
O'Connell Jas P (Annie A) shpr 39 Franklin h112 Grove
O'Connell Jeremiah gro rear 110 Grove h do
O'Connell John (Ellen F) lab h6 O'Connell av
O'Connell John F (Mary A) laddermn Ladder 5 h21 Hodges av
O'Connell John H lab r6 O'Connell av
O'Connell John J mgr 700 Adams h at Milton
O'Connell John J (Eliz C) police 442 Southern Artery h30 Euclid av
O'Connell John J (Irene A) sales h14 Russell 5806W
O'Connell Jos J (Mary E) sales 53 Mass av h65 Dysart
O'Connell Jos N prntr 86 Robertson r6 O'Connell av
O'Connell Josephine F tchr r50 Quincy av
O'Connell Katharine E opr r2 Sterling
O'Connell Leila M (wid Wm F) h79 Babcock 3129J
O'Connell Marie J clk r73 Young
O'Connell Mary E tel opr r127 Bates av
O'Connell Michl M fore h50 Quincy Pre 5273
O'Connell Mildred C sten 1495 Hancock r50 Quincy av
O'Connell Philip C bkpr r97 Grove
O'Connell Timothy (Sarah J) lab h33 Summer
O'Connell Timothy J (Emma) lieut Eug 1 h73 Young 1981
O'Connell Wm A teller Granite Trust Co 1400 Hancock r79 Babcock
O'Connor see Conner Connor and Connors
O'Connor Arth F (Louise M) cash h50 Newton av
O'Connor Chas comp 290 Wash h at Weymouth
O'Connor Dennis stablemn h25 Morton
O'Connor Florence M Mrs clk 1423 Hancock r at Braintree
O'Connor Frances E student r25 Thornton
O'Connor Helen G tchr T B Pollard sch r5 Malden 7621
O'Connor Jas clk r68 Upland rd
O'Connor Jas M (Edith F) eng h64 Kendall 4004R
O'Connor John A (Florence A) mgr h25 Thornton 2078
O'Connor John B student r5 Malden
O'Connor John F (Louise J) clk 90 Beale h29 Sycamore rd
O'Connor John J (Ellen E) fore h5 Malden 7621
O'Connor Mary V clk h303 Beach 7170R
O'Connor Thos J blksmith h60 Wesson av
O'Connor Wm T rector St Mary's R C Ch h115 Crescent Pre 0140
Odd Fellows' Hall 1356 Hancock and 317 Newport av
Odell Agnes C r3 Lillian rd
Odell Chas E clk h3 Lillian rd 6612W

Odenweller Fredk A chauf r111 Safford
Odermatt Alfd G clk r60 Darrow
Odermatt Anna B cash r60 Darrow
Odermatt Francis J (Louise B) carrier 2 Wash h60 Darrow Pre 5608
Odermatt Jos F clk r60 Darrow
Odom A Ethel tchr SJHS r123 Elm 6290J
Odom Andrew S (Harriet M) asst eng City Hall R30 h96 Curtis av 6114W
Odom Douglas H student r96 Curtis av
Odom Harry B r96 Curtis av
Odom Jennie E sten 1426 Hancock R204 r96 Curtis av
Odom Sidney A cash r96 Curtis av
O'Donnell Albert F (Pearl M) chauf h142 Belmont 1366R
O'Donnell Bernard D (Annabelle J) driller h60 Thornton 6652W
O'Donnell Bernard J (Mary M) clk h83 Sagamore av
O'Donnell Chas C guard r150 Willow
O'Donnell Chas J sales r15 Harbor View
O'Donnell Edw F radio wkr h15 Harbor View
O'Donnell Edw J (Vivian A) sales h12 Bass apt 1
O'Donnell Eliz tchr Willard sch r at Bridgewater
O'Donnell Frank V (Mary C) sales h232 Hollis av 0376W
O'Donnell Fredk L student r112 N Central av
O'Donnell Herbert W clk r232 Hollis av
O'Donnell Jas clock rpr r15 Harbor View
O'Donnell Jas A (Mary E) carrier h112 N Central av
O'Donnell Jas F (Florence M) cond h5 Channing Pre 5157
O'Donnell Jas J (Suzanne M) fore h2 Upland rd 0994
O'Donnell John (Delia) h106 Crescent 7232M
O'Donnell Jos V (Eliz M) undtkr h114 N Central av
O'Donnell Lawrence J (Joan) rubber h44 West
O'Donnell Mildred F r232 Hollis av
O'Donnell Thos radiowkr r15 Harbor View
O'Donnell Wm T (Marion E) atdt h321 Atlantic
O'Dowd Jas (Mary E) milk insp 1245 Hancock R29 h106 Glendale rd 4373J
O'Dowd Jas A (Hazel H) mgr 213 Samoset av h27 Shellton rd 3069M
O'Dowd Mabel A sten r106 Glendale rd
O'Dowd Mary E sten r106 Glendale rd
Oettinger Jesse J (Charlotte E) chf mach h10 Mascoma 6527R
Ogden Arth E (Helen C) hdw h62 Ocean 8045
Ogden F Faxon student r162 Monroe
Ogden Frank A (Alice F) extract mfr h202 Merrymount rd
Ogden Isaac C (Mary E) asst chf clk RyMS h17 Greenleaf apt 4 Gra 1918W
Ogden LeRoy P (Hilda T) sales r11 Cheriton rd
Ogden Warren G (Patty E) lwyr B h162 Monroe rd 0195
Ogden Warren G jr (Frances E) eng r162 Monroe rd
Ogilvie Ford B (Carrie B) sales h500 Hancock 1418
Ogilvie Frank E (Maude E) ins agt h166 Fayette 2434
Ogilvie Jane Mrs r76 Arnold
Ogilvie Kent M (Jessie V) ins h166 Fayette
Ogilvie Wm (Margt) gro 396 Wash h76 Arnold
Ogle Geo E (Mary E) police 442 Southern Artery h50 Wesson av 6986W
Ogle Jos N clk r963 Hancock
Ogle Margt L (wid Jas) h963 Hancock
O'Grady Ellen C clk r93 Stedman
O'Grady Frances R clk r93 Stedman
Ogrean Wm (Ellen C) tchr h28 Bradford 4195W
Ogren F Oscar (Josephine E) mach h18 Baxter
Ogren J O Adolph carp r18 Baxter
Ogren Ruth E drsmkr r18 Baxter
O'Hara Helen F nurse 76 Winthrop h do
O'Hara Jas F baker r15 Thayer
O'Hara John clk r15 Thayer
O'Hara John J (Julia B) lwyr 1445 Hancock R201 Pre 0794 h69 Greenleaf 8218M
O'Hara Josephine A (wid Michl J) h19 Upland rd 3551R
O'Hara Margt E sten h17a Greene 2031R
O'Hara Mary A (wid Patk H) died Oct 31 1933
O'Hare Edith A sec r27 Flynt
O'Hare John J (Theresa C) asst mgr 1575 Hancock h11 Bradford
O'Hare Jos clk r32 Holyoke
O'Hare Sydney T student r27 Flynt
O'Hare Thos h27 Flynt
O'Hearn Edw J (Merle G) comp 15 Temple h231 N Central av 4867M
O'Hearn Edw N musn r231 N Central av
O'Hearn Francis J pres-treas 69 Kendall h at Bline
O'Hearn John H (Edith M) broker h118 Glover av 2461M
O'Heron Josephine C hrdrsr 10 Chestnut R9 r44 Chickatabot rd
O'Heron Julia E (wid Jas) h44 Chickatabot rd 6395J
Ohlander Nils G (Svea L) watchmkr h133 Madison av
Ohlen Arvid A (Ruth) sales h15 Birch 7923M
Ohlson Agnes J (wid Karl F) h80 Brook 1735M
Ohlson Bertil r151 Beach
Ohlson Lily H clk r80 Brook
Ohlsson Wm drftsmn r1 Cushing
Ohman Annie M sten pub schs 52 Coddington r71 Bennington
Ohman Claus O (Kath E) carp h72 Verchild
Ohman Corinne cook r71 Bennington
Ohman Ida (wid Oscar) h71 Bennington 5777J
Ohman Iver C mach r71 Bennington
Ohman John P fore 61 Hancock h at Dor
Ohman Oscar shpr r71 Bennington
Ohs Carl H (N Emma) mach h138 Harriet av
Ojala Adeline sten r94 Town Hill
Ojala Alice clk r94 Town Hill
Ojala Arth (22 Roberts) died Jan 11 1934
Ojala Eliz (wid Arth) h22 Roberts
Ojala Eric lab r94 Town Hill
Ojala John (Helmi R) gro 55 West 8241 r30 Morton
Ojala John E (Fannie) mldr h198 Centre
Ojala Matti (Ida) shipftr and auction h75 Albertina
Ojala Sophia (wid John) h94 Town Hill 1198
Ojala Urho lab r94 Town Hill
Ojennos Edna clk r389 Water
Ojennos Saima Mrs h389 Water
Ojennos Uno hlpr r389 Water
O'Kane Jas r181 Belmont
O'Keefe David chauf 1626 Hancock r at B
O'KEEFE LEO J (Ethel A) Insurance Service 1459 Hancock R201 Tel PRE 0012 h19 Lurton Tel GRA 3657M See Insurance Dept
Okerfelt Clarence D (Marie T) sales h87 Glover av
Oksanen Tyyne Mrs h8 Carlmark
Olanko Julia (wid Frank) h20 Kidder
Old Burial Ground 1347 Hancock next City Hall
Old Colony Chapter Order of DeMolay meet 1st and 3d Wed 20 Beale
OLD COLONY CRUSHED STONE CO Herbert G Fairfield Pres Eugene R Atwood Treas 71 Vernon off Centre Tels PRE 0604-0605 See Crushed Stone Department
OLD COLONY LAUNDRIES INC Forrest I Neal Pres-Treas and Gen-Mgr 100-110 Quincy av Tel PRE 5000 and 37 Temple Tel PRE 5000 See Laundry Dept
OLD COLONY SAND & GRAVEL CO (Francis T O'Brien) Common St Braintree Office 166 Copeland Tel BRA 1426 or GRA 1343 See Contractors—General Dept
Old Corner Drug Inc Paul Cooperband pres-treas druggists 662 Hancock 0801R
Old Episcopal Cemetery 58 School
Oldfield Ethel bkpr r1327 Quincy Shore blvd
Oldfield Frank J mgr 84 Quincy av h at Milton
Oldfield Jos B greens kpr 152 Summit av h at Newton
Oldham Lena E Mrs dom r36 Brunswick
Oldroyd Jas (Julia) mach h35 Avalon av
O'Leary Anna A r20 W Squantum
O'Leary Bernard D (Margt R) acct h74 Chapman
O'Leary Danl hlpr r280a Granite

O'Leary Danl J died June 14 1933
O'Leary Jas P (Eliz B) tool mkr h68 Atlantic
O'Leary John r62 West
O'Leary John J hlpr r6 Curtis av
O'Leary John L (Frances H) sales r9 Rock Island rd
O'Leary Margt M sten r20 W Squantum
O'Leary Mary A hlpr 114 Whitwell r6 Curtis av
O'Leary Michl (Delia) lab h6 Curtis av 1964M
O'Leary Otho T (Hallie M) interior decorator h22 W Elm av 0904J
O'Leary Patk H (Hanora M) shipftr h21 Marsh
O'Leary Rose G (Mrs Roy Y) died Feb 18 1933
O'Leary Roy Y fore h11 Webster 6584
O'Leary Theo P insp r20 W Squantum
O'Leary Wm H (Helen M) chauf h375 Belmont
Olhoff Christian W (Eva B) mgr h155 Samoset av 5225
Olindy's Recreation (Jas Mezzetti, Geo LaHarge) bowling and billiards 19 Saville 9018
Olinto Arth E clk 18 Chestnut r25 Bell
Olinto Chas J erector r25 Bell
Olinto John F bkpr r25 Bell
Olive Arth W (Bertha D) clk h168 Beach 4122J
Olive Esther R clk r168 Beach
Olive Gilbert C (Mabelle E) eng 14 Beale h17 Comlth av
Olive Margery dental hygienist 665 Hancock R2 r168 Beach
Oliver Carlo pntr r86 Kemper
Oliver Christopher H (Carrie E) hosemn Eng 6 h36 Mill 1754M
Oliver Edw W (Evelyn A) h120 Fayette
Oliver Frank L (Zora E) mach h78 Ruggles
Oliver Geo (Isabelle) mach h16 Mechanic
Oliver Gladys nurse 114 Whitwell r144 do
Oliver Isabelle Mrs cook 1237 Hancock h16 Mechanic
Oliver John P (Margt M) mgr h127 W Elm av
Oliver Lester H (Claire B) mgr 15 Newport av h260 Harvard 5494
Oliver Matthew J (Louise) shoectr h36 Dysart
Oliver Rudolph sales 1535 Hancock r at Wellesley
Oliver Sarah P waitress r16 Mechanic
Oliver Stanley P (Ethel J) dentist 1245 Hancock R14 Gra 3009R h93 Butler rd 1054M
Oliver Stanley T (Helen S) sales h83 Colby rd 0744M
Olivieri Antonio (Josephine) lab h86 Edinboro rd
Oliviero Antonio J usher 1373 Hancock r161 Sumner
Oliviero Giuseppe (Giovannina) hlpr h161 Sumner
Ollila Lydia (wid John S) candywkr h170 Centre
Olney Florence G mus tchr 10 Chestnut R4 h137 Grand View av 1643M
Olofson O Iver (Margt A) carp h65 Merrymount rd 1548R
O'Loughlin Martha C clk r1066 Sea
O'Loughlin Mary M bkpr r1066 Sea
Olsen A Eliz nurse 16 Elm 6341J h do
Olsen Andrew E (Thora) shipwright h11 Thompson 5464J
Olsen Arnt mach r17 Watson rd
Olsen Arth B (Alice G) fore h31 Windsor rd
Olsen Aug asbestos wkr r70 Billings
Olsen Betty A nurse 16 Elm h do 6341J
Olsen Christian F (Louise) mach 17 Watson rd h do 7088
Olsen Edw A carp r11 Thompson
Olsen Esther H r64 Delano av
Olsen Ferdinand F cabtmkr r17 Watson rd
Olsen Frank plmbr 6 Brook r at Randolph
Olsen Harold M (Petra S) fore h57 Willow av 4931W
Olsen Hazel C clk 1381 Hancock r11 Thompson
Olsen John A (Ruth A) elect h12 Thompson 3884
Olsen John E student r12 Thompson
Olsen Louis A chauf 69 Kendall r at Neponset
Olsen Louis B chauf 69 Kendall r at Neponset
Olsen Melvin R (Vera A) engr h44 Euclid av 4358J
Olsen Nils J pntr r64 Delano av
Olsen Oscar H stmftr r4 Euclid av
Olsen Oscar J (Annie L) shpr h4 Euclid av 5461J
Olsen Oscar K (Karoline) boilermkr h64 Delano av 4705M
Olsen Ralph N (Cath H) meatctr h22 Lafayette 4793W
Olsen Ruth r38 Greenleaf
Olsen Ruth E tel opr r12 Thompson
Olsen Sven O (Josephine) r11 Piper
Olsen Thos M (Dorothy E) elect h78 Shed 4508R
Olson Agnes Mrs baker 518 Sea h93 Utica
Olson Albert (Dorothy) clk r105 Nightingale av
Olson Albin J (Alfreda S) blksmith h418 Granite
Olson Alfd B blksmith h70 Copeland 7383
Olson Alfd L (Theresa E) pntr h30 Ryden
Olson Alice T r18 Verchild
Olson Allan H (Karen) pntr h32 Shed
Olson Arth H (Cath I) furrier 1479 Hancock R1 h18 Verchild
Olson Arth L (Edith M) mach h198 W Squantum
Olson Arth O (Hildred M) teller h9 Glynn ter
Olson Arth W (Lillian H) gas 751 E Squantum h15 Shepard
Olson Berndt A (Edith A) tlr h136 Hollis av 3696J
Olson Carl (Signa) h148 Kemper
Olson Carl M (Matilda) hlpr h16 Clark
Olson Carl O (Olga) carp h95 Utica
Olson Chas O (Mary T) butler h57 Smith
Olson Conrad L (Anna S) stonectr h103 Nightingale av
Olson David E pntr r139 Bellevue rd
Olson Edith L sten r136 Hollis av
Olson Edw F (Isabelle E) hlpr h276 Water
Olson Edwin A (Marion C) mgr h15 Janet rd
Olson Edwin C carp r93 Utica
Olson Elof G plmbr r16 Deerfield
Olson Elsa W clk r67 Bennington
Olson Eric A pipeftr r40 Armory
Olson Esther A (wid Peter M) r91 Cranch
Olson Ethel D sales r18 Verchild
Olson Everett S sec Quincy Newspapers Inc 290 Wash r at Avon
Olson Frank B (Fannie M) shipftr h30 Harrison
Olson Frans G janitor r183 Independence av
Olson Fredk r151 Beach
Olson G Lawrence clk r103 Nightingale av
Olson Geo F plmbr r16 Deerfield
Olson Gertrude O bkpr 118 Old Colony av r at Alls
Olson Grace M sten r16 Deerfield
Olson Granville C (Hazel F) acct h128 Newbury av 3181M
Olson Gunnar E sales 130 Granite r67 Bennington
Olson Gustaf A (Agnes) carp h93 Utica
Olson Gustav R (Alma M) ptrnmkr h26 Woodbine 7730R
Olson Gustave F (Signa I) tinsmith h16 Deerfield 6033W
Olson Harold clk r16 Clark
Olson Harry E (Florence G) auto mech h50 Main
Olson Heddie student r29 Wentworth rd
Olson Hilda C Mrs dom r18 Verchild
Olson Hjalmar L auto mech 740 Wash h at Brockton
Olson Ida G (wid J N Alfd) h28 Ryder 1421W
Olson John H (Carolyn) h32 Harrison
Olson Lars E (Andrea N) carp h40 Armory 2505R
Olson Leslie R mach r151 Park av
Olson Martin (Hannah) rigger h138 Quincy av
Olson Olga M cash 1420 Hancock r28 Ryden
Olson Peter O (Esther E) pntr h139 Bellevue rd 2276M
Olson Robt C stonectr r264 Furnace Brook pkway
Olson Roy awning wkr 61 Hancock r at Dor
Olson Ruth A r418 Granite
Olson Ruth I r215 Quincy Shore blvd
Olson Selma C (wid Chas) h54 Union
Olson Swan T (Isabella M) carp h256 Farrington
Olson Vernon (Anna) chauf h62 Raycroft
Olson Victor N (Agnes S) carp h105 Nightingale av
Olson Viola sales r16 Deerfield
Olson Walter B (Jessie W) chauf h70 Copeland

Olson Wm J (Hannah S) mtlwkr h151 Park av 5457W
Olsson Anna K I clk r2 Webster
Olsson Chas O (Anna N) mach h33 Edgeworth rd
Olsson John A (Karin) drftsmn h2 Webster 3623W
Olsson M Eliz (wid Wm G) h37 Beechwood 6373R
Olsson Nimrod E (Helen M) sales h100 Wash apt 29
Olsson Sven A (11 Piper) died Nov 22 1933
Olsson W Eric msngr r37 Beech
O'Malley Alfd E (Cynthia E) dentist 1245 Hancock R15 Gra 7960 h17 Greenleaf apt 17
O'Malley Christopher T (Ida M) elec eng h149 Albatross rd 8867
O'Malley Lucy D sten r149 Albatross rd
O'Malley Martin A (Elsie G) rem to Leominster
O'Malley Patk J (Nora) hlpr h119 Rockland
O'Malley Peter mgr 48 Billings rd r at SB
O'Malley Wm J sales 1495 Hancock r at Dor
Oman Doris J sec h324 Belmont 3483M
Omar Mohamad (Geneva) holderon h17 Des Moines rd
O'Mara Jas F (Ellen) elect h295 Atlantic Pre 2608
O'Mara Jas F jr student r295 Atlantic
O'Meara Christine M Mrs clk 1435 Hancock h52 Parker
O'Meara Danl plstr h10 Atlantic
O'Meara Henry D (Margt M) plstr h50 Harrington av
O'Meara Jeremiah J carrier 2 Wash h at Rox
O'Meara Steph E (Christine M) plstr h52 Parker
O'Meara Timothy F (Kathleen G) plmbg 152 Wilson av h do 0156R
O'Meara Wm C (Evelyn L) v-p-mgr 56 Federal av h105 Putnam 8123M
O'Meara Wm J r44 Gay apt 2
O'Neil Albert J (Agnes N) starter h192 Newbury av
O'Neil Alice B clk h71 Rogers 7713J
O'Neil Allan T r43 Bayfield rd North
O'Neil Bernard J clk 93 Beale r at Dor
O'Neil Bridget (wid Thos) r63 Payne
O'Neil Cath A laundress r51 Prospect
O'Neil Cath C tchr r71 Rogers
O'Neil Chas D (Rose A) joiner h238 Farrington
O'Neil Dorothy H clk r120 Bates av
O'Neil Edw mgr 11 Copeland h at B
O'Neil Edw A lieut Eng 6 r31 Rogers
O'Neil Edw H elect r51 Prospect
O'Neil Eliz H sec r119 Willow
O'Neil Frank A chiropodist 1426 Hancock R201 Gra 6334M r at Chelsea
O'Neil Hannah (wid Bartholomew) h119 Willow 1478
O'Neil Hannah B (Mrs Patk J) died Nov 3 1933
O'Neil John F pkr r41 Hilltop
O'Neil John J (L Beatrice) chauf h18 Carlson
O'Neil John L (Alice G) dep chf QFD h51 Jenness 7009J
O'Neil John S driver r51 Prospect
O'Neil Jos R (Mary L) elect h55 Willard
O'Neil Julia (wid Michl) r194 Fayette
O'Neil Margt M r238 Farrington
O'Neil Mary A sten r119 Willow
O'Neil Mary J candymkr r157 Safford
O'Neil Mary J (wid Michl) h120 Bates av 1741J
O'Neil Mary L r55 Willard
O'Neil Michl J h51 Prospect
O'Neil Michl J (Mary) agt 1400 Hancock R33 h84 Plymouth
O'Neil Patk J firemn h53 Braintree av
O'Neil Thos mgr 316 Furnace Brook pkway h at Dor
O'Neil Wm (Mary) mach opr h126 Franklin
O'Neil Wm J (Dorothy L) investigator h60 French 0734
O'Neill Alice sec r297 Beach
O'Neill Arth J (Kath M) sales h60 Newbury av
O'Neill Augustin shpr r16 Petrel rd
O'Neill Cath clk h143 Cross
O'Neill Cornelius (Anna) h15 Petrel rd
O'Neill Edw J (Irene M) elect h34 Braintree av 7247M
O'Neill Eliz M (wid Jas) h26 Edison pk
O'Neill Harold E atdt r16 Petrel rd
O'Neill John (Lydia) h297 Beach 4385W
O'Neill John F (Claire B) shoes h41 Davis 4700M
O'Neill Patk J (Margt M) druggist h54 Pelican rd
O'Neill Peter (Cath F) granite polisher h94 Phipps
O'Neill Phebe F (wid Timothy C) h16 Petrel rd
O'Neill Thos H (Mary A) sales h55 Billings 9133R
O'Neill Wm J (Quincy Automotive Co) 234 Quincy av h at Braintree
O'Neill Wm J (Margt M) firemn h43 Whiton av
Onley Everett E blksmth r318 Fayette
Opie Ruth R bkpr 39 Franklin r at Braintree
Orcutt Albert A (Lillian F) sales h184 Pine 1316R
Orcutt Florence W Mrs h102 Holmes
Orcutt Frank N (Angie H) insp h112 Colby rd 7083R
Orcutt Geo W (Mae E) shpr 15 Fayette h167 Pine 4288J
Orcutt Teresa V Mrs h67 Cleverly ct
Ord Adam (Helen J) h21 Brook rd
Ordway Fredk W (Beatrice P) chiropodist (B) h50 Bay View
Ordway Helen G r213 Beach
Ordway Mildred E tchr QHS h at Winthrop
Ordway Walter H (Gertrude J) com trav h213 Beach 4236
O'Reagan Michl died May 28 1933
O'Reilly Amandas r77 Walnut
O'Reilly Geraldine tchr h12 Dimmock apt 18
O'Reilly John B (Mary E) model ctr h34 Hollis av 6332W
O'Reilly John J contr r497 South
O'Reilly John L r34 Hollis av
O'Reilly Margt J r497 South
Orienti Louis A (Madeline M) mldr h343 Quarry
Orino Jos (Emilinne) mgr h233 South
Oriola Dominic mach r28 River
Oriola Josephine opr r28 River
Oriola Michl (Mary) stonectr h28 River
Oriola Ugo barber 6 Saville r28 River
Oriola Ventura (Lena T) plmbr h28 River 2730W
O'Riordan John P rem to Walpole
Orlando Adelina (wid Caesar) h8 Hall pl
Orlando Fred A lab r8 Hall pl
Ormon Alfd (Helen W) clk 49 Beale h13 Victory av
Ormberg Roger S (Margt C) firmn h10 W Squantum
Ormon Frank S (Ruth A) mgr 49 Beale h79 Virginia rd 9768W
Ormon Geo G (Clara H) gro 49 Beale 7900 h1353 Quincy Shore blvd 5606
Ormon Ralph P clk 49 Beale r1353 Quincy Shore blvd
Ormond Agnes silk winder r61 Sixth av
Ormond David watchmn r61 Sixth av
Ormsby Curtis J (Alice L) mgr h117 Phillips 8238W
Ormsby J Ralph (Carolyn T) sales h58 Bowdoin 5607M
Ormsby John G (Ruth) roofer h195 Upland rd apt 57
Ormsby Wm lea r82 Granite
O'Rourke Frank J (Alice G) tchr Trade sch h35 Pontiac rd 2744J
O'Rourke Geo J (Louise I) chauf h74 Lenox
O'Rourke Jas L (Dorothy) carp h86 Old Colony av
O'Rourke John r51 Chickatabot rd
Orr Alex (Hilda J) mtlwkr h13 Parker
Orr Geo (Anna M) furn finisher 180 Old Colony av h903 Hancock 0221J
Orr Kirby (Susan O) contr h39 Berlin 7783M

NORFOLK SALES & SERVICE CO.
200 HANCOCK STREET QUINCY, MASS
Telephone GRAnite 9300
HENRY A. POMPEO, President and General Manager
AUTHORIZED Ford DEALER

Orrell Gordon B (Dorothy R) carp h24 Mears av
Orsini Manuel (Desira) lab h43 Brooks av
Ortiz Michl (Bella) stonectr h19 Roberts
Osberg Frank (Annie S) florist 25 Sewall h27 do 1557W
Osberg Fritz M (Lillian M) fore h25 Hilda 6549M
Osberg Gustaf A lab r27 Sewall
Osberg John F plmbr r27 Sewall
Osborn Erwin C (Emma L) mtlwkr h87 Appleton
Osborne Albert E plmbr r83 Independence av
Osborne Cath M sec 1400 Hancock R33 r83 Independence av
Osborne Chas A (Cath) fore h83 Independence av 3553W
Osborne Chester T sales 130 Granite r rear 85 School
Osborne Doris E r rear 85 School
Osborne Dorothy L sten 1359 Hancock R2 r83 Independence av
Osborne Eliz L Mrs r400 Highland av
Osborne Frank E sales 130 Granite r rear 85 School
Osborne Harry T (Sarah E) driver h rear 85 School 1648M
Osborne Henry atdt 470 Adams r12 Common
Osborne Jessie hkpr 24 Whitney rd
Osborne Jos (Ruth C) acct h120 Cranch
Osborne Maitland L (Stella A) supt h23 Greene 2431W
Osborne Myrtle opr r rear 85 School
Osborne Paul D (Hazel A) sales h126 Harriet av 2483W
Osgood Albert M (Myrtle B) mgr h67 Franklin av
Osgood Arth H (Eliz J) dentist h14 W Elm av 6328
Osgood Carleton G (Ruth L) dentist 373 Granite 4258R h90 Sagamore 2659W
Osgood Chas S sales r266 Beale
Osgood Emily (wid Fred G) h34 Buckingham Pre 5653
Osgood F Milton rem to Braintree
Osgood Grace L tchr r14 W Elm av
Osgood Harry D (Annie D) driller r28 Curtis
Osgood Harry R (Edith B) coffee roaster h266 Farrington 3596M
Osgood Jos L clk r443 Newport av
Osgood Lillian K r120 Winthrop av
Osgood Marion clk r266 Farrington
Osgood Reba I tchr Merrymount sch r34 Buckingham rd Pre 5653
Osgood Robt B clk h189 Everett apt 5
O'Shea Cornelius (Mae M) lab h130 Glendale rd
O'Shea Jas (Della) pntr h54 Arnold rd
O'Shea John (Mary) mgr 93 Willard h16 Grove
O'Shea John J opr 954 Hancock r30 Chestnut
Oslin Wm H (Anna E) tchr h55 Granger
Oster Anna L shoewkr h283 Water
Oster Geo A (Selma L) carp h15 Bailey 2460
Oster Gota M r15 Prospect av
Oster Gustave A (Alma T) carp h10 Standish av 2910
Oster Gustave A jr carp r10 Standish av
Oster Russell R (Eva M) lab h18 Brook rd exten
Oster Thyra M hkpr 15 Prospect av
Oster Wm R auto mech r10 Standish av
Ostlund L Stanley r21 Milton rd
Ostlund Lawrence J (Theresa L) tlr h21 Milton rd 6988W
Ostman John (Hilma) lab h6 Isabella
Ostman Per H (Esther R) clk h161 Harriet av
Ostrom Hjalmar (Agnes B) phys 657 Adams h do 9134
Ostroski Anthony (Josephine) mldr h23 Main
Ostroski Mary indywkr r23 Main
O'Sullivan John M (Daisie J) insp h191 Elliot av
O'Sullivan Wm F (Nora) plstr h43 Franklin
Oswald A Chas (Alice B) abrasives mfr h70 White 5376M
Otis Dorena E cash r31 Sharon rd
Otis Herbert meatctr h137 Upland rd 6361W
Otis John F jr (Sarah L) mtl lather h986 Sea
Otis Wm R var 103 Newbury av 9030 r31 Sharon rd
O'Toole Andrew L (Mary A) commission mer h7 Calumet 6975M
O'Toole Leon P (Helen G) supt h6 State
O'Toole Martin H (Charlotte R) supt h38 Webster
O'Toole Owen H (Mary T) clk h100 Dayton 2234M
Ott Marjorie R Mrs musn r281 Whitwell
Otten Bernadine C tchr NQHS r144 Winthrop av 8864
Ottinna Alphonse (Adele) stonectr h151 Liberty 3401R
Ottinna Ivo auto rpr r151 Liberty
Ottinna Otello student r151 Liberty
Ottinni Yvonne bkpr 216 Wash r151 Liberty
Otto Frances died March 3 1933
Otto John A J (Josephine) janitor 10 Merrymount rd h69 Scammell 5132M
Ouellette Ludger piano tuner h56 Cliff 1953J
Our Jessie Mrs died Jan 3 1934
Outwater Geo M mach r90 Billings
Ovaska Andrew stonectr r362 Granite
Ovaska Annie (Mrs John) died Oct 30 1933
Ovaska John shipftr h22 Prout
Overbrook Apartments 119-125-133 Wash
Overhiser Clark H (Mabel) civ eng h22 Winthrop av 1617M
Overlock Edith M Mrs treas 8 Wash R3 h72 Hughes
Overlock Martin E (Edith M) pres 8 Wash and supt 83 Penn h72 Hughes 3979W
Overy Chas E (Rena E) driver 56 Federal av h109 Nightingale av
Owen Arth S (Jennie K) sales h64 Barham av
Owen Ernest V chem eng r222 Norfolk
Owen Francis J (Edith M) collr h279 Belmont
Owen Hugh mach h68 Goddard
Owen J Wellington (Annie E) carrier 2 Wash h68 Goddard
Owen John K (Jennie A) lab h441 Granite
Owen Virginia M r279 Belmont
Owen Wm H jr (Lillian L) clk h15 Chester 8886W
Owens Edwin (Florence P) hdw h79 Pratt rd
Owens G Guy (Charlotte B) gen mgr 130 Granite h52 Hobomack rd
Owens Harold J (Mary F) ins reporter h81 Brook apt 20
Owens Marjorie M student r151 Marlboro
Owens Michl J rector St John's R C Ch h21 Gay Pre 0250
Owens Raymond M (Eunice H) adv mgr h151 Marlboro 4515R
Owens Vincent O sales r15 Cliff
Owens Wm J (Bessie E) asst cash h26 Samoset av 2417W
Oxner Edwin H (Alice L) mgr h1349 Quincy Shore blvd 6862
Oxner Wm E S (Blanche C) fore h30 Elmwood av 1344M
Oxton Roy G clk r52 Flynt
Paananen Elmer H trimmer r48 Town Hill
Paananen John E (Alvo) quarrymn h22 Carlmark
Paananen Sulo E eng r48 Town Hill
Paccioretti Jacob (Aurelia) quarrymn h65 Jenness
Paccioretti Jos sales 550 Adams r65 Jenness
Pace Geo G (Helen) sales h94 Old Colony av
Pace Grimaldi (Nina K) lab h94 Edwards
Pace Orlando (Cath) tlrg 9 Temple 2971 h32 Francis av 8221J
Pace Peter (Mary) lab h44 Germain av

Pace Violet R sec r32 Francis av
Pacetti Jos E (Annunciata) chauf h19 Branch 4023
Pacheco Antone clk 1417 Hancock r22 School
Packard Bessie B r26 Edwards
Packard Chas E (Lucy E) sales h118 Faxon rd 9447W
Packard Geo lndymn 43 Fayette r at SB
Packard Helen P Mrs kindergarten 15 Windsor rd h do 4146R
Packard Irving H (Caroline M) watchmkr 1592 Hancock h at E Weymouth
Packard Julianna C (wid John A) h26 Edwards 3959
Packard Lucy C (wid Frank C) h31 Chestnut
Packard Mary M Mrs h79 Cleverly ct
Packard Walter H (Laura M) rem to Natick
Packard Wesley A (Helen P) supt h15 Windsor rd 4146R
Packer Jane r44 Winslow rd
Packert Frank R (Beatrice D) acct h220 Beach 3757M
Pactovis Abr S r15 Mechanic
Pactovis Julius E sales 1502 Hancock r15 Mechanic
Pactovis Morris (Bertha) shoes 1502 Hancock 5129J h15 Mechanic 2297R
Paddon Anna N tel opr r166 Vassall
Paddon Eva J (wid John W) h166 Vassall 5785M
Paddon John W jr auto mech r166 Vassall
Padelford Susan A (wid Geo F) r391 Beale
Padham Vernon (Alta) h84 Russell
Padovano Tony lab r170 Belmont
Padula Fred hlpr r91 Franklin
Padula Jas (Lena) jan h91 Franklin
Page see Paige
Page Adelaide T Mrs violin tchr 111 Clay h do 4651J
Page David R (Jessie A) shipwkr h79 Union
Page Edw H sales r103 Grand View av
Page Eug C plmbr h111 Clay 4651J
Page Frank A (Alice L) pres B h103 Grand View av 1457W
Page Guy L (Blanche A) cleanser 33 Beale 4692 h52 Sherman Pre 0901
Page Hans (Florence) auto mech 131 Hancock
Page Jere C (Bessie F) drftsmn h268 Sea
Page Kenneth A sales r84 Colby rd
Page Lottie S tchr QHS h29 Arnold rd
Page Olive C clk r85 Darrow
Page Otto A F (Emma J) druggist 1093 Sea 5466 h3 Rogers wd 1 Gra 5306M
Page Robt (Mary) chauf h12 Casco
Page Steph H (Geraldine F) teleg h103 Piermont 7398J
Page Walter F (Etta N) mach h85 Darrow
Pagington Henry E sales 1517 Hancock h at N Weymouth
Paglia Anna shoewkr r516 Willard
Paglia Carmine (Pasqualina) lab h516 Willard
Paglia Jeremiah r516 Willard
Pagnani Adisto D (Amelia) granite 7 Columbia h13 Pembroke 5855W
Pagnani Antonio (Mary) stonectr h208 West
Pagnani Cesidio (Antonia) stonectr 9 Columbia h288 Centre
Pagnani Maurico pntr 242 Wash r110 Cross
Pagnani Teresa (wid Luigi) h208 West
Pagnano Attilio (Loretta) lab h96 Cross
Pagnano Constanzo (Jennie) agt h102 Quincy Pre 0935
Pagnano Fortunata (wid Antonio) h290 Copeland
Pagnano Henrietta drsmkr r290 Copeland
Pagnano Henry stonectr r287 Copeland
Pagnano Loreto L stonectr r290 Copeland
Pagnano Nazarino stonectr r290 Copeland
Pagnano Virginia r102 Quincy
Paige see Page
Paige Earle J (Rose B) mach h80 Farrington
Paige Edith B nurse 40 Upland rd r do
PAIGE ERNEST G (Adele) Insurance of every Description 65 Granite Trust Bldg 1400 Hancock Tel GRAnite 5200 and 65 Kilby cor Water Street Floor Boston Tel HANcock 9813 Res 1312 Quincy Shore Blvd Tel GRA 3975 See front cover and Insurance Dept
Paige Grace E Mrs sec h195 Upland rd apt 4
Paige Harry D (E Marie) rprmn h24 Ebbett 3982
Paige Maurice H (Doris E) insp h30 Webster 4805R
Paige Natt I (Helen G) clk h40 Upland rd 8896
Paine Arth S (Frances H) coml artist h11a Johnson
Paine Chas E r55 Armory
Paine Ellsworth T r55 Armory
Paine Harry W (Marion S) insp h55 Armory 7805J
Paine Marion clk r58 Webster
Painten Alan M (Dorothy F) eng h32 E Elm av
Painten Arth E (Mary I) shoewkr h115 W Elm av 6583J
Palastrini Carlo (Adele) lab h144 Quincy
Palastrini Mary L hrdrsr r144 Quincy
Palazzi Alfd (Louise) boxmkr r1236 Sea
Palazzi Anna tchr Quincy sch r46 Spear 2294R
Palelis Louis P (Meropa) (Alhambra Candy Co) 1371 and 1513 Hancock h46 Adams
Palladino Harry gas sta 264 Willard h do
Palleschi Serafino (Antoinette) rstr 705 Adams h61 Rogers wd 4
Palli Nestore (Robina) varnisher h31 Braintree av
Palma Carrie E Mrs h57 Hilda 1996M
Palma Domenico (Margt) shoerpg 64 Billings rd 0317 h31 Birch 1241J
Palma Frank (Cath) shoerpg 647a Hancock h14 Hancock ter
Palmer Arth (Winifred) shipwkr h613 South
Palmer Arth W shpr 62 Pond h at N Scituate
Palmer Caleb M (Edith W) chauf 43 Fayette h74 Kendall
Palmer Chas B (Lois) editor h120 Clay 6565J
Palmer Chas F (Errica H) sales h140 Holbrook rd
Palmer Domenic M (Margt) pres 200 Hancock h22 Price
Palmer Donald plstr r30 Linden pl
Palmer Dora E tchr r25 Briggs
Palmer Earle L (Edith B) sales mgr h62 Davis
Palmer Edw auto mech 2 School r at Braintree
Palmer Effie M sten r244 S Central av
Palmer F Woodbury died Jan 16 1934
Palmer Florence M r244 S Central av
Palmer Frances M tchr QHS r244 S Central av
Palmer Geo E (Hilda I) rprmn h53 Elliot av 5765W
Palmer Geo W (Lillian M) real est h1053 Hancock 4906R
Palmer Gladys W clk r74 Kendall
Palmer H Arth clk h244 S Central av 8182
Palmer Harry (Frances F) sec h25 Briggs 6564M
Palmer Harry L teleg r102 Colby rd
Palmer Leo S (Elsie) eng h70 Endicott
Palmer Lillian C (wid F Woodbury) h51 Faxon rd
Palmer Lillian M tchr CJHS r1053 Hancock 4906R
Palmer Lyman F (Addie M) collr h112 Upland rd
Palmer Margt Mrs treas 200 Hancock h22 Price
Palmer Mary A h68 Grand View av 1865J
Palmer Orr J (Ella P) lndy 63 Beale 5646 h106 Fenno 8668
Palmer Peter J tlr r47 Town Hill
Palmer Ralph E (Arlein M) sales h107 E Elm av
Palmer Raymond C (Estelle D) mach h164 Highland av
Palmer Raymond D student r164 Highland av
Palmer Richd R bicycles 32 School h do
Palmer Robt W (Vera P) mach h36 Hilda 2243M
Palmer Roswell B (Lillian D) mgr h44 Bayfield rd North 4098W
Palmer Russell M (Frances L) acct h81 Bayfield rd North Pre 2470
Palmer Sinclair B (Gertrude F) sales h92 Highland av 0593R
Palmer The apts 111 Atlantic
Palmer Waldo S (Eleanor G) credit mgr h141 Harvard 2231J
Palmer Wm A opr 954 Hancock r at E Braintree
Palmer Wm M (Eliz R) toys and photo 51 Faxon rd h do Pre 0701
Palmer Winifred L tchr r92 Highland av
Palmgren Paul E (Ruth T) sales h45 Eustis 5239W
Palmisano Anna student r39 Sumner

Palmisano Antonio (Josephine) pdlr h39 Sumner
Palmisano Antonio jr mtlwkr r39 Sumner
Palmisano Leonard (Julia) police 442 Southern Artery h39 Sumner
Palmisano Norma clk 1485 Hancock r39 Sumner
Palmquist Augusta M (wid Ernest R) h51 Hooper 9740J
Palmquist Beatrice A sten 80a Beale r51 Hooper
Palmquist Elsa E sten r51 Hooper
Paltanavich Lahja Mrs r1249 Sea
Palumbo Antonio lab r13 Beacon
Palumbo Emilio (Angelina) fore h13 Beacon
Palumbo Felice (wid Jos) r149 Kendrick av
Palumbo Marino carp r13 Beacon
Palumbo Michele carp r13 Beacon
Paluzzi Albert R (Leanora M) chauf h1 Hall pl
Paluzzi Cataldo (Celia) tkg 3 Hall pl h do
Pamplin Edgar C (Clara) bkpr h46 Riverside av 5723J
Panarelli Antonio (Frances) blksmith h112 Lancaster
Panarelli Mary Mrs r77 Union
Pandora Park end Fenismere av
Panepinto Doris bkpr 144 Franklin r91 Main
Panepinto Jos presser 300 Wash r91 Main
Panepinto Louis (Rose) riveter h91 Main 0367
Panepinto Phyllis clk 144 Franklin r91 Main
Pangraze Frances tchr Gridley Bryant sch r156 Independence av 7686W
Pangraze Geo carp r156 Independence av
Pangraze Jos C police 442 Southern Artery r8 Forest av
Pangraze Jos D (8 Forest av) died Mar 4 1933
Pangraze Julia tel opr r156 Independence av 7686W
Pangraze Madeline L r8 Forest av
Pangraze Robt P (Mary E) firemn h423 Willard
Pantano Richd D (Rose) lab h205 Copeland
Paoletti Enrico lab r89 Pleasant
Paolucci Salvatore (Adelina) brklyr h164 Sumner
Papagni Mauro A (Eugenie) shipwkr h87 Madison av
Papagno Matteo (Anna) reamer h40 Mass av
Papagno Rafflena (wid Sebastian) r40 Mass av
Papani Nicholas V (Rose V) pres-treas 27 School h37 Bedford Pre 0311
Papi Jas (Angelina) lab h47 Des Moines rd
Papia Florence lndywkr r147 S Walnut
Papia John r147 S Walnut
Papia Jos (Grace V) lab h153 S Walnut
Papia Stefano (Susie) lab h147 S Walnut
Papile Alphonse D hlpr r4 Harkins
Papile Angelo pipe coverer r4 Harkins
Papile Eliz S r4 Harkins
Papile Giuseppe (Ezelinta) riveter h19 Canal
Papile Mary C clk r4 Harkins
Papile Ralph (Lucy) fore h4 Harkins Pre 0662
Papile Wm J student r4 Harkins
Papkey Earl W hlpr r17 Westford
Papkey Jas (Beatrice) boilermkr h17 Westford
Pappas Anna S r27 Euclid av
Pappas Chas shoe shine 1479 Hancock and gymnasium 1511 do r do R16
Pappas Geo hlpr 699 Hancock r at SB
Pappas Jas photo 1458 Hancock R204 Gra 1711W r at Brockton
Pappas John J mgr 1458 Hancock R204 r at Brockton
Pappas Louis chef r27 Euclid av
Pappas Wm D (Stella) cook h27 Euclid av
Paquette Alphonse J (Emma) mvr 156 Farrington h do 8974
Paradice see Paradis and Paradise
Paradice Jos L (Cath V) auto mech h35 Estabrook rd Pre 1407
Paradice Wilfred J (Florence M) tel rpr h36 Birch 1023
Paradis Luke (Mary L) mach h14 Silver
Paradis Thos A (Cath V) plmbg rear 98 Cross 3668 h at Norwell
Paradise Alphonse J (Anna L) eng h1333 Quincy Shore blvd 4325M
Paradise Edmund J (Marion H) plmbg rear 98 Cross h94 Dayton
Paradise Jos A (Belle) eng h98a Bay View av
Paradise Jos A jr dishwasher 114 Whitwell r42 Mt Ararat rd
Paradise Jos L (Ann T) police 442 Southern Artery h92 Dayton 0110
Paradise M Sophie (wid Thos) h92 Dayton
Paradise Mathilda (wid John) h12 Dunn's Hill rd
Paradv Carl K (Marion L) auto rpg 43 McDonald h87 Centre 6205M
Paradv Inez M Mrs piano tchr 87 Centre h do 6205M
Paradv Jos J (Inez M) stonectr h87 Centre
Paragallo Jos clk r138 Oxenbridge rd
Paragallo Louis (Celia P) ins agt h138 Oxenbridge rd 2244
Paragallo Louis jr student r138 Oxenbridge rd
Pare Henry E (Rose E) sales h100 Montclair av
Pare Norma L student r100 Montclair av
Paredes Andrew (Phyllis) eng h36 Brook rd
Paris Telesphore W (Mary A) auto rpg 1613 Hancock h141 South 5802
Parisi Anthony (Mary) lab h81 Russell
Parisi Antonio (Rose) gro 125 Liberty h153 Sumner
Parisi Matteo (Savarina) var 501 Hancock 3854 h307 Copeland
Park Drug Co Inc Nina Mollison treas Fredk A Fowle mgr 147 Beach 4321
Park Edw C (Fentress K) lwyr h161 Summit av 6541
Park Harry C (Downs Electric Co) 119 Newport av h at Dor
Park John F N (Jennie) fore h38 Greenleaf pl 6761W
Park Lake Wendell av N Fenno and Franklin av
Parker Adrian M (Nora) mach r239 Newbury av
Parker Albert H (Gertrude L) chemist h73 Pawsey
Parker Albert W clk r20 Fort
Parker Alfd B (Hattie E) sales h247 N Central av 1937M
Parker Alice E (wid Newell O) h320 Belmont 3483W
Parker Alice W clk r262 Newbury av
Parker Arth J (Kath C) teleg h362 Beale
Parker Bertha L sales r91 Highland av
Parker Blair H (Priscilla M) mfrs agt h88 Billings rd 3782R
Parker Blanche (wid Geo W) r12 Freeman
Parker C Ruth clk r99 W Elm av
Parker Carrie E (Mrs Warren S) died Dec 23 1932
Parker Chas C drftsmn 114 E Howard r at E Weymouth
Parker Chas L bkpr r91 Highland av
Parker Chas L clk 83 Beale h185 N Central av 9515R
Parker E M h18 Bigelow
Parker Eben Z (Margt M) watchmn h239 Newbury av
Parker Edith S (wid Walter F) cook h156 Fayette Pre 2045
Parken Eliz h18 Miller Stile rd
Parker Elva (wid Zeno) r17 Mt Vernon
Parker Francis W School Chas Sampson mstr 148 Billings rd
Parker Fred B (Hadassa) sales h40 Acton
Parker Fredk W (Cath) lab h47 Chestnut
Parker Geo (Margt M) mach h198 Kendrick av
Parker Geo H (Annie R) h91 Highland av Pre 6067
Parker Glenn B (Claire E) hlpr 75 Adams h158 Glendale rd
Parker Grace C tchr NQHS r84 Russell 3614W
Parker Hannah S (wid Edw B) r1243b Sea
Parker Harrison E (Eliz A) mgr h31 Roselin av 3368
Parker Harry (Mabel G) com trav h141 Presidents la 4171R
Parker Harry W (Clara E) sales h10 Hovey 3933R
Parker Howard J (Louise L) fore 2 Weston av h149 Clay 0570M
Parker I Jos (Josephine A) elect h262 Newbury av 5121M
Parker Jas E (Mary R) lab h44 Sumner
Parker John A lndywkr r362 Beale
Parker John H (Helen M) chauf r156 Fayette

NATIONAL
MOUNT WOLLASTON BANK
Established 1853
SAVINGS DEPT. SAFE DEPOSIT VAULTS

Parker John H (Evangeline M) drftsmn h152 Everett 8769
Parker John R (Marion M) icemn h9 Nilsen av
Parker Leo C (Lillian F) mgr h28 Standish av 2550
Parker Leonard chauf 43 Fayette h at Weymouth
Parker Leonard E (Doris F) mailer h99 Merrymount rd
Parker Lillian F bkpr r362 Beale
Parker Marjorie L hrdrsr r212 Highland av
Parker Mary C h33 Upland rd 0304R
Parker Michl J (Martha J) chauf Eng 4 h48 Ellerton rd
Parker Minnie C (wid Theo) h84 Russell 3614W
Parker Parry V (Emma M) carp h82 Palmer
Parker Paul H (Dorothy) mgr h51 Armory
Parker Pauline E r239 Newbury av
Parker Ralph L (Georgianna) prsmn h108 Rhoda
Parker Robt sales 550 Adams r9 Nilsen av
Parker Robt R (Christina A) latherer h212 Highland av Pre 5104
Parker Seaward R (Jennie B) mach h99 W Elm av
Parker Thelma G Mrs r58 Holmes apt 9
Parker W Russell drftsmn r99 W Elm av
Parker W Russell (Leanora) tchr Trade sch h12 Francis av 5702R
Parker Walter A rstr r937 Sea
Parker Walter F died Feb 9 1933
Parker Warren B (Mildred F) cabtmkr h64 Arnold
Parker Warren M (Adeline F) carp h20 Fort
Parker Warren S rem to Hanover
Parker Wm H (Louise C) mach 470 Hancock h do Pre 7659
Parker Wm J (Mary C) mgr h16 Euclid av 6723W
Parker Wm J (Margt M) mgr h39 Marshall 2269
Parker Wm W h66 Safford
Parkes Elsie M shpr r55 Franklin av
Parkinson Geo r136 Fayette
Parkinson Minnie C (Mrs Geo) died Aug 1 1933
Parks Alfd K (Grace E) sales h45 Summit av 8524M
Parks Frances A (wid John) r130 Highland av
Parks Gordon M (Gertrude) sales h32 Becket
Parks Julia L Mrs clk 1470 Hancock r at S Weymouth
Parks L Flora (wid Geo M) died Nov 9 1933
Parks Lillian F sec h162 Presidents la 6220
Parkway Branch Library Marie Corayer librarian 1248 Furnace Brook pkway
Parlee Edw F (Inez A) rem to Weymouth
Parlee Geo E (Inez M) mgr 70 Woodbine h71 Marlboro apt 14 Gra 8536R
Parlee Walter L (Helen L) clk h39 Sewall 5735R
Parmenter see Parmiter
Parmenter Elsie M r43 Quincy av
Parmenter Grace B tchr Montclair sch r43 Quincy av 2051J
Parmenter Harold C (Myra E) dispatcher h24 Holyoke
Parmenter Nellie A (wid Edmund J) h43 Quincy av 2051J
Parmenter Richmond H r24 Holyoke
Parmiter Chas A (Flora) ins agt h64 Grand View av
Parnaby Florence maid 11 Bedford
Parnagian Aram servicemn 1253 Hancock h at B
Parnell John F (Mazell V) plmbg estimator h11 Comith av
Parodi Ignacio (Flora) granite 132 West h do
Parodi Jos J (Myrtle T) ptrnmkr h9 Belmont
Parodi Primo shoewkr r132 West
Parodi Secondo shoewkr r132 West
Parola Ercole (Josephine) lab h265 Common
Parola Louis J (Mary G) eng h93 Common
Parola Mary J opr r265 Common
Parola Rena opr r265 Common
Paronich Max (Latina) rigger h144 Quincy av 3123M
Paros Wm (Uransi) baker h24 Carruth
Parr Chas hlpr r358 Manet av
Parr David J (Anna G) chauf h358 Manet av
Parris see Paris
Parris Fredk W (Signa) silversmith h57 Revere rd 1793J
Parrish Everett F (Mary M) clk 93 Beale h28 Greene 7665M
Parrish Jessie A Mrs maid 96 Monroe rd
Parrish Lawrence W radio eng r28 Greene
Parry see Perry
Parry Annie E (wid Wm H) h92 Pleasant
Parry Clayton (Louise) coppersmith h98 Intervale 6829J
Parry Hugh E glass ctr 147 Water r92 Pleasant
Parry John R (Vera F) buyer h71 Hamden cir 4541W
Parry Percy W (Charlotte M) mach h181 School 3995W
Parry Walter H hlpr 15 Temple r92 Pleasant
Parsley John L (Frances) fishermn h73 Edinboro rd
Parsley Sam J (Christine) rigger h76 Whiton av
Parsons Arch (Margt) (American Granite Co) 59 Gilbert h60 Elm 7774
Parsons Bernardine A clk r223 Manet av
Parsons Carleton H hlpr r45 Gay
Parsons Chas F (Ellen) blksmith h11 Parsons
Parsons Ernest J (Bertha R) mstr mariner h35 Elm av 7867
Parsons Fredk C (Emma) drftsmn h11 Parsons
Parsons Geo E (Eliz B) elect h16 Newcomb
Parsons Harriet M clk r45 Gay 7777R
Parsons Harry hlpr r45 Gay
Parsons Hibbert L (Gertrude L) sales h207 Everett apt 7
Parsons Irving (Lena) pkr h9 Parsons
Parsons Jas J (Eliz L) chef h223 Manet av 2380
Parsons Leon L (Irene M) ins 1400 Hancock R31 Pre 1276 h56 Estabrook rd 5199M
Parsons Loretta M decorator r54 Bowdoin
Parsons Mildred S tchr r60 Elm
Parsons N Arth acct h21 Kemper apt 9
Parsons Robt A optometrist 1372 Hancock R39 Gra 2513W r60 Elm
Parsons Theo N (Alma) timekpr h108 California av
Parsons Thos H (Alice J) mach h45 Gay 7777R
Parsons Thos H jr clk 1551 Hancock r45 Gay
Parsons Wellington plmbr r45 Gay
Parsons Wm D broker h21 Robertson 4784
Partridge Chas A (Mary) h120 Quincy Shore blvd 5305M
Partridge Fanny (wid Frank P) h83 Davis 9376M
Partridge Fletcher W (Ida M) teller h94 Walker 5286M
Partridge Henry E (Ada D) autos h28 Pasonagesset knoll 3716
Partridge Ida M Mrs beauty shop 6 Tyler 3417 n94 Walker
Partridge Wm O (Esther U) bge mstr h724 Willard
Partsch Barbara (wid Frank) h74 Walnut 5612M
Pascos Danl hat clnr 1 Maple r at Rox
Pasha Louis B lab r40 Chestnut
Pasley Emily A (wid Wm A) librarian 27 Temple R25 h63 Norton rd 8139M
Pasley Wm T appr r63 Norton rd
Pasquale Amedeo (Genevra) lab h97 Edwards
Pasquale Mary r66 Ruggles
Pasquale Sabatino (Emma) mason h66 Ruggles
Pasqualone Bernardino (Maria) lab 59 Brook rd h58 Ellerton rd
Pasqualucci Domenico (Caroline) shipftr h11 Farnum

Pasqualucci Louis (Josephine) contr 42 Ellerton rd h do 1452
Pasquarelli Emilio shoe rpg 234 Copeland r155 West
Passamonti Annie (wid Filene) h28 Moore
Patch Mercy L (wid Frank S) h122 Presidents la 0147
Patch Russell C (Mabel S) brdrsr h220 Holbrook rd 5036J
Pate Wm A (Marion H) stereo h11 Peirce 7609W
Patenaude Jos D elect r16 Homestead av
Paternesi Nicholas (Mary) shipwkr h20 Petrel rd
Paterson see Patterson
Paterson Cath H sten 48 Penn r122 Billings rd
Paterson Ella (wid Geo S) h70 Chestnut 1734W
Paterson Ella B bkpr 131 Hancock r122 Billings rd 2661M
Paterson Graham F boiler insp r41 Bradford
Paterson Henry F (Cath) mach h41 Bradford 5473W
Paterson Janet G tchr r218 Independence av
Paterson Jas (Mary R) drftsmn h16 Sewall 1322W
Paterson Jean died Apr 23 1933
Paterson John (Jean) carp h51 Sea av
Paterson Margt h218 Independence av 5733W
Paterson Martha B (wid Jas) h122 Billings rd 2661M
Paterson Mary seam r218 Independence av
Paterson Sidney M (Helen M) clk h47 Hughes
Patnaude Theresa R rem to Middleboro
Paton Eliz P D clk r19 Bent ter
Paton Jas (19 Bent ter) died Jan 7 1934
Paton John (Mary J) carp h19 Bent ter
Paton Margt (wid Wm J) died March 2 1933
Paton Robt K (Helen) loftsmn h15 Nash av
Patriarca Bros (Geo and Clement) gros 248 Copeland 7400
Patriarca Clement J (Mary) (Patriarca Bros) h20 Larry Pre 0032
Patriarca Geo (Louise A) (Patriarca Bros) h250 Copeland 5667M
Patriarca Josephine (wid Clement) r20 Larry
Patricia Shoppes Mrs Adelaide Nichols mgr clo 1434 Hancock
Patriot Ledger bldg 13 Temple
Patrizi Julio (Mary) var 93 Willard 2338 h114 do
Patstone Arth L (Bertha) (Aywon Storage Battery Co) batteries 184 Wash h44 Colby rd 8842M
Patstone Henry C student r44 Colby rd
Pattavina Salvatore (Eliz) carp h137 S Walnut
Pattee Laura E (wid Geo) died Dec 28 1933
Patten Ainsley H (Florence C) pntr h97 Appleton 3407M
Patten Ainsley T clk r97 Appleton
Patten Chas R (Sadie M) elect h161 Quincy av 9714M
Patten Chas W chauf r45 Turner
Patten Emeline clk r963 Hancock
Patten Ethel E seam r18 Sachem
Patten Florence E r45 Turner
Patten Geo O (Charlotte E) carrier 2 Wash h45 Turner
Patten Geo W contr h18 Sachem 8986M
Patten Harold T (Margt S) lwyr 1400 Hancock R54 Pre 0290 h54 Darrow 5042W
Patten Helen L tchr Willard sch r17 Greenleaf apt 20 Gra 5748J
Patten Ida L (Mrs Geo W) died April 25 1933
Patten Michl J (Helen M) chauf h29 Sagamore av 9060W
Patten Ross O r161 Quincy av
Patten Wm B died April 7 1933
Patterson see Paterson
Patterson Arch dairywkr 50 French r173 W Elm av
Patterson Barton (Frances C) paper hgr h166 Billings rd 2128J
PATTERSON ELSIE M (Patterson's Flower Store) 1259 Hancock Tels GRA 0392W PRE 2054 h16 Tresland way
Patterson Francis P student ENC r23 E Elm av
Patterson Fredk F (Rosalie L) chauf h50 Connell
Patterson Geo A (Adelaide H) mar eng h107 Bowdoin 6095W
Patterson Geo C (Louisa F) mach h149 Holbrook rd 8353W
Patterson Grace E clk 1495 Hancock h3 Cottage av apt 17
PATTERSON GREENHOUSES (William J Patterson) Florist 100 S Central av Tel GRA 7995W and 225 S Central av Tel GRA 7995R See Florists Dept
Patterson Irene D clk r149 Holbrook rd
Patterson Irving (Grace) sales h55 Sea av
Patterson Jas mach r138 Faxon rd
Patterson Marion r3 Germain av
Patterson Mary E r55 Lunt
PATTERSON WILLIAM J (Jean W) (Patterson Greenhouses) 100 S Central av Tel GRA 7995W h225 S Central av Tel GRA 7995R
Patterson Wm J (Hazel E) fore h39 Kendall
Patterson Wm J (Mabel) pntr h55 Lunt 0285J
Patterson Wm K (Eliz) pntr h3 Germain av
PATTERSON'S FLOWER STORE Elsie M Patterson Proprietor Florist 1259 Hancock Tels GRA 0392W PRE 2054 See Florists Dept
Patts Jas E (Margt E) (Haley & Patts) 1267 Sea h49 Island av 3956J
Paul Alice G r26 Webster
Paul Anna M cash r26 Webster
Paul Chauncey D (Olive B) clk h151 Bellevue rd
Paul Geo A (Mary S) h355 Newport av
Paul Hugh A (Agnes I) pntr h78 Scotch Pond pl
Paul J Revere Woman's Relief Corps Mrs Annie Spinney sec 36 Edison pk
Paul Jas (Agnes) clk h62 Safford 5795W
Paul Jas F (Marie D) clk h213 Samoset av h18 Faxon rd
Paul Mary E tel opr r26 Webster
Paul Revere Post No 88 G A R Fred H Bishop comdr 182 Summit av meet 2d and 4th Thurs 8 Adams
Paul W Louis acct h102 Eliot
Paulin Wm D (Dorothy E) rem to Reading
Pauling Raymond D (Ruth) mgr h187 Holbrook rd
Paulsen Halfdan E (Ina L) estimator h24 Nilsen av
Paulsen Sverre (Tolla) mar eng h87 Hamden cir 0605J
Paulson Bessie L (wid Arth N) h86 E Howard
Paulson Ethel cash 1515 Hancock r20 Flynt
Paulson John C (Ethel G) tlr h20 Flynt
Paulson Paul M (Dagmar) pntr h21 Winslow rd
Paulson Richd N student r86 E Howard
Paulus Kaye E (Eleanor M) eng h84 Thornton 1384W
Pavan Harry r284 Water
Pavan Max (Celia) junk 284 Water h do 4991W
Pavan Pauline clk r284 Water
Pawsey Alfd G (Mabel M) stmftr h15 Pawsey 3279
Pawsey Alfd G jr clk r15 Pawsey
Pawsey Marion L clk r15 Pawsey
Payne Ada M Mrs clk 401 Hancock r479 do
Payne Emma C (wid Geo A) died Dec 20 1932
Payne Ernest H (Cora) auto mech h162 Arlington
Payne Gladys L sec r122 Kemper
Payne Harold R r162 Arlington
Payne John E r134 Farrington
Payne Leonard H (Carrie E) bkpr h122 Kemper 7078
Payne Lester L (Gertrude E) fore h17 Chester 2012J
Payne Lewis A student ENC r23 E Elm av
Payne Lyman E r240 Fayette

Payne Newton S (Myrtle H) sales 58 Billings rd h180 Hamilton av
Payne Robt W clk r240 Fayette
Payne Thelma director 61 Wash r at Allston
Payne Wilbur M (Alice S) mgr h240 Fayette
Payne Wm R (Ada M) batteries 58 Billings rd Pre 7420 r479 Hancock 3071
Payson John L (Marieta C) mgr h17 S Central av 0723M
Payson John L jr (Doris) sales h130 Taylor 7271J
Payson Perley J insp h113 Standish av 6317
Payson Perley J jr student r113 Standish av
Payzant Aubrey S (Grace A) fish h53 Park av
Payzant C Stuart ins 283 Beale r do 8807
Payzant Chas W (Mabel H) real est 283 Beale h do 8807
Payzant Marion M tchr r283 Beale
Pazzlo Frank (Leonie) lab h35 Union
Peabody Eug L (Lydia C) sales h20 Price
Peabody Frank L (Bessie M) sales h103 Bigelow Pre 5381
Peabody Nathan r20 Price
Peachey Geo H (Muriel P) dispatcher h89 Narragansett rd 9492W
Peachey Leo A (Hazel M) fore h545 Newport av 6635M
Peachy Malcolm gasftr 55 Brackett r at Weymouth
Peaco Albert L (Beulah D) mach h38 Silver
Peacock S Arth (Maggie M) carp h109 Harvard
Peak Herbert N (Rosetta N) sales h161 Atlantic
Pearce see Peirce and Pierce
Pearce Clara M tchr Mass Fields sch r177 Franklin 1530J
Pearce Edw (Annie) h177 Franklin 1530J
Pearce Geo F S (Alice C) dentist 357 Newport av Pre 2808 h136 Prospect av Pre 5258
Pearce Helen E S sec r136 Prospect av
Pearce John (Eliz) furn mfr h28 Woodward av 4474
Pearce John T (Annie) h273 Water
Pearce Julia I student r28 Woodward av
Pearce Lillian E student r29 Woodward av
Pearce Sydney R bkpr r177 Franklin
Pearce Wm E bkpr r177 Franklin
Pearl Morey dancing 501 Southern Artery 1467 r at Bline
Pearlin Harry J (Lena R) dentist 1419 Hancock R7 Gra 0582M h81 Bigelow 5951R
Pearlin Sam (Irene D) elect h261 Granite 5939W
Pearlmutter Morris (Annie) var 203 E Squantum 3567 h17 Bayfield rd
Pearlmutter Paul student r17 Bayfield rd
Pearse John auto mech 338 Wash h at Rockland
Pearson see Pierson and Peirson
Pearson Albert P (Helen M) pbrmkr b1 Vine
Pearson Albert R mgr r111 Butler rd
Pearson Anna M tchr Adams sch r21 Endicott 7526
Pearson Arvid lab r20 Bedford
Pearson Carl O (Doris F) tel rprmn h13 Atherton 0687
Pearson Carl W appr 15 Temple r46 Quarry
Pearson Cecelia (wid Nils) h20 Bedford 4299W
Pearson Chas (Hannah) lab h46 Quarry
Pearson Eric H (Nettie L) sales h66 Willow 0573J
Pearson Esther K (wid Oscar S) h127 Atlantic 7998M
Pearson Everett L (Florence) chauf 300 Wash h219 Beale
Pearson Fred C (Grace S) shpr h35 Weymouth
Pearson Freda O Mrs maid 300 Adams
Pearson Gertrude O clk r72 Edison pk
Pearson Harold F (Margt) eng h75 Trafford 5550W
Pearson Herbert W mach r111 Butler rd
Pearson Hilda M (wid Olaf) h111 Butler rd 9365
Pearson Hjalmar S (Alice C) lab h72 Edison pk
Pearson Julius shpr r26 Richie rd
Pearson Marie C (wid Aug) r66 Willow
Pearson Martin h70 Germain av
Pearson Mary A r111 Butler rd
Pearson Mildred hrdrsr 1472 Hancock r52 Parker
Pearson Oscar F elect r46 Quarry
Pearson Oscar S (127 Atlantic) died Jan 25 1934
Pearson Ralph (Ethel) shoectr r70 Germain av
Pearson Ralph A (Mildred H) sales h912 Sea
Pearson Robt A (Ellen W) mach h23 Smith
Pearson Ruth A r70 Germain av
Pearson Selma J clk r46 Quarry
Pearson T Erle clk r15 Pray
Pearson Thos F (Helen M) h15 Pray 7378W
Pearson Vera A Mrs sales 1245 Hancock R10 r237 Southern Artery
Pearson Walter G clk r20 Bedford
Pearson Wilbert N (Edith T) mtlwkr h22 Bedford
Pease F Forrest (Alwilda H) eng h66 Bellevue rd 8380M
Pease Geo r80 Bay View av
Pease Henry T (Helen A) clk h15 Merrymount rd
Pease J Edw supvr 709 Hancock r40 Butler rd
Pease Laural student r66 Bellevue rd
Peasley Edw E (Nellie V) sales h48 Furnace Brook pkway 0629R
Peat John r94 Revere rd
Peavey Edith G student ENC r23 E Elm av
Peavey Newell A (Gabrielle) ins h282 W Squantum
Peavey Roswell C student ENC r47 W Elm av
Pebler Eliz T student r19 Vassall
Pebler Wm (Marie O) (Beale St Barber Shop) 59 Beale h19 Vassall
Pecce Domenico mgr 543 Southern Artery r68 Brackett
Pecce Fred city emp r68 Brackett
Pecce Nicholas (Ina N) (T & N Pecce) h76 Edison pk
Pecce T & N (Mrs Teresa P and Nicholas Pecce) gas sta 543 Southern Artery 9011
Pecce Teresa P (wid Antonio) (T & N Pecce) h68 Brackett
Peck Clair T (May E) acct h73 Vassall 3347R
Peck Ella M Mrs r73 Vassall
Peck Hope M bkpr 37 Billings rd r22 Flynt
Peck Ivan H (Mildred E) chauf h231 South 2454M
Peck Jane student r73 Vassall
Peck Jeremiah cook 432 Hancock r43 Glover av
Peck Ruth D clk r22 Flynt
Peck Steph F (Hattie C) sales h22 Flynt 3518
Peck Virginia C tchr r73 Vassall
Peckham Alex D (Clevelyn P) linemn 1535 Hancock h16 Lafayette
Peckham Harry P student ENC r23 E Elm av
Peckham Jas E (Nancy P) elect h88 Independence av 3907M
Peckham Roy A pharm 91 Newbury av r at Medford
Pecoraro Dina r121 Arnold
Pecoraro Lola r121 Arnold
Pecoraro Sylvester A (Virginia) carp h121 Arnold
Peden Ralph C (Margt H) supt h86 Edwin 8079M
Pedergoli Jos lab r39 Cross
Pedersen Carl r34 Chestnut
Pedersen Harold M (Bjornhild O) eng h99 Alstead
Pederson Olaves M (Anna M) pntr h113 Huckins av 3368M
Pedotte Rino shoewkr r56 High
Pedretti Chas J (Rose L) eng 50 French h28 Lurton 9445W
Peebles Ethel (wid John M) h355 Newport av 6333R
Peebles Wm H (Vera B) clk h218 Wilson av
Peel Arth W (Faith H) physical director h21 Norton rd 0455R
Peel Geo B (Clara E) fore h32 Baker av 7550W
Peerless Granite Co (Gerardo DiBona and Victor Wilander) granite 6 Penn 0062
Peerless Weighing Machine Co Walter Baker mgr 38 Safford
Peffer Sam T (Vertis H) sales h90 Sherman 0311M
Pehrson Allen O (Charlotte E) clk 550 Adams h6 Curtis
Pehrson Esther C L Mrs r33 Nilsen av 0373W
Peirce see Pearce and Pierce
Peirce Fred asst 3 Arlington r425 Hancock
Peirce Guy M (Daisy B) clk h44 Sterling

Pekkinen Peter (Aina S) mtlwkr h112 Robertson
Pelan Wm D (Agnes G) loftsmn h42 Whiton av 6223W
Pelander Alexandria M (wid Gustaf) maid 27 Dixwell av
Peleranou Jas emp 1267 Hancock h180 Elm apt 2
Pelin Chas R (Sophia) ironwkr h38 Kent 5803M
Pelin John W student r38 Kent
Pelkey Geo T (Ida R) lab h58½ Smith
Pellegetti Angelo clk 18 Chestnut r at EB
Pellegrini Ameda O clk r54 Garfield
Pellegrini Amedeo (Giovanna) stonectr 59 Brook rd h54 Garfield
Pellegrini Antonio (Carmela) shoe rpg 249 Copeland h59 Hall pl 2091M
Pellegrini Carlos (Fidalma) pipefitr h67 Summer
Pellegrini Carmino (Mary) shoe rpg h171 Crescent 4473J
Pellegrini Cath bkpr r59 Hall pl
Pellegrini Dewey (Vienna) auto mech h175 Crescent
Pellegrini Donato tlr 28 School h157 Liberty
Pellegrini Faust (Gladys A) shoewkr h19 Cyril
Pellegrini Jos (Ernesta) stone carver h38 Quarry
Pellegrini Leedha hrdrsr 8 Wash R1 r54 Garfield
Pellegrini Loreto (Geraldine) auto mech r157 Liberty
Pellegrini Loretta clk r171 Crescent
Pellegrini Louis r59 Hall pl
Pellegrini Louis cranemn r171 Crescent 4473J
Pellegrini Lucio (Molly) fore h81 Plymouth
Pellegrini Ralph r157 Liberty
Pelletier Paul J (Ann A) acct h100 Robertson
Pelletier Wilfred A (Olive A) asst h18 Franklin pl 7780J
Pellinen Wm (Ida) stonectr h83 Arthur
Pells Harrison W (Alice E) carp h9 Silver
Peloquin Albert E (Nora C) eng h47 Vershire 8353M
Pelrin Gerard E r25 White
Pelrin Philip J sten r25 White
Pelrin Thos A (Agnes T) meatctr h25 White
Pelrine Arth L (Anna M) chef 1615 Hancock h1621 do apt 44
Pelrine Francis M (Molly A) welder h581a Wash
PELTIER J ANDREW Pres Wollaston Lumber Co Inc 59 Weston av h32 Wilder Brockton Tel 431
Peltier Norman A police r208 Marlboro
Peltier P Arth (Clara) prntr h208 Marlboro 7672R
Peltier Wilfred T r208 Marlboro
Pelto Andrew (Emma) shipftr h58 Mary
Pelto Edna L clk r58 Mary
Pelto Eino E baker 15 Copeland r12 McDonald
Pelto Mary Mrs h12 McDonald
Pelto Ruth V bkpr r58 Mary
Pelto Toivo A (Ella) fore 15 Hayward h27 Centre
Pelto Wm V (Ellen M) fore h49 Quarry
Peltola Kusti (Sabina) stonectr h26 Grossman
Pelton Annie Mrs h16 Bryant av
Pelton John M (Annie R) acct h41 Maypole rd 3132R
Pelton Wm W (Josephine B E) mar eng h66 Walker 1767
Peltonen Emil (Elle) carp h49 Copeland
Peltonen Eva V maid r49 Copeland
Peluccio Pasquale (Josephine) lab h82 Edwards
Pemberton Bertha E r247 Newport av
Pemberton Clara B Mrs h247 Newport av
Pemberton Jas L (Martha A) gasoline 51 Holbrook rd Pre 2629 h at Randolph
Pemberton Lewis S (Sarah L) fore h22 Safford 7669J
Pemberton Margt C fore r247 Newport av
Pemberton Norman W (Virgie S) pres-treas Norman W Pemberton Inc 141 Newport av Gra 5078W h217 Arlington Gra 5078R
PEMBERTON NORMAN W INC Norman W Pemberton Pres-Treas Roofing and Sheet Metal Work 141 Newport av Tel GRAnite 5078W See Roofing Dept
Pena Cesareo (Maria) lab h309 Water
Pender Francis F (Delia M) clk h76 Safford
Pendergast Clarence C (Mary E) lndy h76 Henry 6062M
Pendergast Francis J hlpr 93 Beale r125 Highland av
Pendergast Helen M (wid Frank) social wkr 17 Saville R2 h33 Hulda 2763
Pendergast Kath T bkpr r71 Lincoln av
Pendergast Mary E r1340 Quincy Shore blvd
Pendergast Thos R (Margt I) fore h125 Highland av 9451W
Pendergast Thos R jr (Florence) batterymn 117 Beale h Oakland av
Pendleton Clarence C (Vivian A) rstr 331 Newport av h247 Farrington
Pendleton Edmund P (Elsie O) shpr 162 Old Colony av h35 Bay State rd
Pendleton Edw B (Lula E) mach h330 Granite
Pendleton Geo C nurse r247 Farrington
Pendleton Geo D (Dorothy M) sales h6 Mayflower rd 4744J
Pendleton Harry E instr 2 School r247 Farrington
Penley Clara A Mrs sten R3b City Hall r22 Mechanic
Pennell Alice E tchr Squantum sch h179 Upland rd apt 14 Gra 0551M
Penney John J (Agnes G) h97 Beach 7587W
Penniman Ada M W r84 Bigelow
Penniman Alice D (wid Chas H) rem to Chatham
Penniman John R (Ruth H) musn h63 South 8053R
Penniman Wm A (Edith R) h201 Independence av 5136W
Pennington Albert F (Mary A) supvr B&M h79 Palmer 8928R
Pennington Emily J (Mrs Harry) died Mar 10 1933
Pennock Earle T (Eustis Pennock & Co) 118 Old Colony av h at Braintree
Pennock Gilbert V (Eustis Pennock & Co) 118 Old Colony av h at Braintree
Pennock Ralph B (Mildred) clk h92 Atlantic 3046W
Penny Louis drsmkg 21 Newton av h do
Penny Maidge drsmkr r21 Newton av
Peno Impi Mrs r55 Suomi rd
Penrod Anna E Mrs tel opr h18 Tirrell av 2764J
Penttila Aug (Tekla J) lab 104 Penn h14 Arthur av 4267W
Penttila Evald A auto mech rear 667 Adams r14 Arthur av
Penttila Lelia J sten r14 Arthur av
Pepe Alfonso (Carrie) barber 1291 Hancock h16 Baxter
Pepe Matthew died Oct 1931
Pepe Raffaela (wid Matthew) r18 Pearl
Pepi Frances B clk 1505 Hancock r73 Dale av
Pepi John hlpr r73 Dale av
Pepi Sebastian tilewkr r73 Dale av
Pepi Vincent (Concentina) tilewkr h73 Dale av 7441M
Percival Herbert W (Lillian M) smokers supplies 264 Belmont h do Pre 0490
Percival Lillian M Mrs clo 264 Belmont h do Pre 0490
Perette Annie student r95 Bryant av
Perette Arth J lab r95 Bryant av
Perette Steph (Vina M) lab h95 Bryant av
Perfetti David (Lena) lab h239 Water
Perfetuo Chas lab r14 Marsh
Perfetuo Concetta r14 Marsh
Perfetuo Frances r14 Marsh
Perfetuo Frank (Josephine) lab h14 Marsh
Perham Alice G tchr h54 Botolph 2135W
Perham Lillian A sec h54 Botolph
Perino Jos (Angelina) rem to B
Perito Michl fore 3 Arlington r at EB
Perkins Adelaide B student r1 Standish rd
Perkins Alfd E (Grace N) appraiser h240 S Central av 0995M
Perkins Bertha Mrs nurse h227 Shellton rd
Perkins Chas (407 Palmer) died April 17 1933
Perkins Chas F (Susan M) hosemn Eng 5 h63 Robertson
Perkins Edw F (Nora M) supt h218 Atlantic 7092
Perkins Edw L (Ethel W) lea refinisher h113 Harriet av
Perkins Edwin N student r240 S Central av
Perkins Ella G Mrs clk 1455 Hancock h1 Standish rd
Perkins F Gladys clk NQHS r at Camb

GREEN "O" DIRECTORIES GIVE SERVICE

Perkins Francis E (Alma R) tel wkr h47 Hunt 4920
Perkins Harry S r115 Granger
Perkins Herbert C (Dorothy) driver h63 Lawn av
Perkins Herman chauf r1632 Hancock
Perkins J H clk 18 Chestnut r at Braintree
Perkins Jas S (Edith A) mstr Coddington and Merrymount schs h23 Merrymount rd 5934R
Perkins John F (Mary C) lino h99 Stedman
Perkins John J (8 Perkins) died May 7 1933
Perkins Jos (Alice G) elec eng h16 Vane
Perkins Lawrence J student r113 Harriet av
Perkins Lester S (Ida A) ins h115 Granger 7708W
Perkins Mary h47 Spear 7259J
Perkins Mary K (wid John J) h8 Perkins
Perkins Maynard O (Laura A) r321 Beale
Perkins Muriel E (wid Arth S) sec h37 Lunt
Perkins Olive B clk 67 Beale h rear 622 Hancock
Perkins Raymond H (Margt B) bgemstr h217 Wilson av 8575J
Perkins Roger E (Mary J) carrier 90 Beale h23 Piermont
Perkins Roy L (Eva F) sales h95 Faxon rd 6566R
Perkins Thos C (Helen K) sales h47 Hamilton
Perkins Vera C clk r63 Lawn av
Perkins Wm W (Florence L) rem to Dedham
Perles Jos (Annie) clk 83 Beale h243 Farrington
Perley Evelyn K artist r113 N Central av
Perley Thos E (Grace E) cabtmkr h113 N Central av 4838M
Perlow Oscar film opr 1573 Hancock r at B
Perniola Domenico (Angelina) lab h85 Franklin
Pero Cora B (wid Edw P) r180 Squanto rd
Pero Frances M sten r180 Squanto rd
Perola Konstan (Amanda V) stonectr h63 Suomi rd
Perone Alfd (Rose) tlr h119 Wash apt 4
Perone Geo (Mary) lab h589 South
Perotti Ambrozio cementwkr 338 Copeland r19 Greystone
Perotti Carolina Mrs h19 Greystone
Perrault Eva O beauty shop 1511 Hancock R21 Pre 6546 h at Brockton
Perrin Alice E Mrs lndywkr rear 471 Hancock r463 do
Perrine Henry T (Florence B) major USA h105 Upland rd apt 52
Perron Lillian M clk 114 E Howard r21 Summer 2666
Perrone Alphonsus pntr r86 S Walnut
Perrone Jos P (Catharine) chauf h28 Curtis 5553
Perrone Louis coppersmith h86 S Walnut
Perrone Michl (Helena M) mach h85 Curtis av
Perrone Thomasina C (Mrs Louis) died Mar 22 1933
Perroni Mario (Josephine) lab h243 Water
Perrotti Florence clk 12 Dimmock apt 12 r at Revere
Perrow Allan J driver 56 Federal av r at E Braintree
Perrow Jas D (Cath W) shipftr h39 Stewart
Perrow Sidney H C (Theresa) contr h133 E Elm av
Perrow Vincent G driver 56 Federal av r at Weymouth
Perruzzi Mary L clk 1435 Hancock r323 Water
Perry see Parry
Perry Alice A student ENC r23 E Elm av
Perry Amos (Gladys M) chauf 43 Fayette h32 Appleton
Perry Anthony H (Sarah A) watchmn h71 Hamilton
Perry Bertha A setn h10 Blackwell
Perry Blanche R (wid Eben) r34 Kidder
Perry Charlotte E r304 Water
Perry Clinton H (Vere P) mgr r110 Furnace Brook pkway
Perry Danl screenmn Nut Island screen house h29 Marine
Perry Edith M (wid Woodward) h188 Glendale rd
Perry Edwin L (Clara) firemn r188 Glendale rd
Perry Evelyn Mrs r63 Babcock
Perry Francis A (Octavia A) fore h26 Connell 6577W
Perry Francis A press opr r71 Hamilton
Perry Frank A (Dorothy M) auto rpg rear 341 Southern Artery h341 do Pre 5537
Perry Frank R (Elinor F) rem to Braintree
Perry Geo C (Ella M) clk h208 Billings rd 5958J
Perry Geo F (Mary B) h108 S Central av 2743
PERRY GEORGE W (Marion P) Vice-Pres and Gen-Mgr Quincy Electric Light & Power Co 1535 Hancock h48 Hillcrest rd Weymouth Tel WEY 0798
Perry Georgette E opr r188 Glendale rd
Perry Gladys G r304 Water
Perry Harriett E (wid Francis W) h114 Arnold
Perry Henry J (Helen C) bldr h63 Ocean
Perry Jennie Mrs h28 Silver
Perry John driver 130 Granite h at Weymouth
Perry John (Mabel N) jwlry h5 Oliver 4972
Perry John J student r63 Ocean
Perry Jos J r30 Lyons
Perry Lester bge mstr Quincy sta r304 Water
Perry Lillian opr r87 Town Hill
Perry Lindsey A confr 526 Sea h do 0331
Perry Lottie B r114 Arnold
Perry Manuel A (Julia T) mgr h1400 Quincy Shore blvd 7160
Perry Margt (wid John W) h30 Lyons
Perry Mary nurse 114 Whitwell r144 do
Perry Murray F clk h146 Willow
Perry Myles A (Carrie B) hlpr 75 Adams h34 Kidder
Perry Nellie A r44 Dimmock
Perry Regina M Mrs h105 Cedar 5227J
Perry Robt X (Mary L) boy scout executive h95 Norfolk
Perry Ross B (Frances M) pharm 1537 Hancock h26 Connell
Perry Velma (Margt M) vulc h25 Hill
Perry Violet L shoewkr r30 Lyons
Perry Walter jr (Ruth M) fish B h130 Harvard
Perry Walter F (Pauline C) instr h153 Atlantic 4539J
Perry Wm L (Gertrude M) rep h37 Waban rd 9250
Perry Wm W (Lillian S) sales h127 Russell 8778
Perry Willis C clk r520 Sea
Persion Achilles P (Irene I) sec-treas 25 School h123 Madison av 4642
Persion Edna N student r123 Madison av
Persion Enio O eng r123 Madison av
Persion Vera E r123 Madison av
Person Bror A (Doris F) carp h10 S Junior ter
Person Freda Mrs maid 300 Adams
Person Per (Tilda) clk h276 Whitwell
Personeni Jos jr (Ethel M) brklyr h19 Pequot rd
Perucci Antonio (Reta) mason h40 Morrison
Perucci Jacobina dom r40 Morrison
Perucci John appr r40 Morrison
Perucich John (Margt) cranemn h219 Quincy av
Peruzzi A Marico shoewkr r46 Nightingale av
Peruzzi Benvenuto stonectr h41 Common 2376
Peruzzi Donato (Maria) polisher h46 Nightingale av 1495J
Peruzzi Evelyn sales r323 Water
Peruzzi Jos shoewkr r46 Nightingale av
Peruzzi Lena r41 Common
Peruzzi Loretto (Carmella) lab h23 Trafford
Peruzzi Margt (wid Donato) h323 Water
Peruzzi Mary L clk r323 Water
Peruzzi Theresa (wid Teleforo) r41 Common
Peskin Norman S J (Nuvart H) designer h118 Phillips 2874W
Pestilli Antonio (Diomira) carp h307 Granite

FROST COAL & OIL CO.
Coal, Fuel Oil—"ANY FUEL"—N. E. Coke, Wood
Deliveries Cover Entire City TALbot 1500 - 1501 - 1502

Pestilli Dora opr r307 Granite
Pestilli Nani musn r307 Granite
Pestilli Vincent pntr r307 Granite
Peters Alfd (Phyliss) h66 Safford
Peters Andrew C (Elmira) butter 3 Brook 4759W h at Dor
Peters Christie (Mabel H J) cook h373 Water
Peters Edna E (wid Oswald) r145 Willard
Peters Ernest E (Lillian M) mgr h296 Safford
Peters Geo H (Cornelia T) h90 Elliot av 2783J
Peters Hubert F (Mary M) prntr h12 Victoria rd 5194
Peters Jas sign pntr 18 Chestnut r at Dor
Peters John mach r18 Richfield
Peters John W (Genevieve C) sales h312 E Squantum Pre 2511
Peters Mfg Co Henry D Reed pres Clarence H Gilman treas rubberized fabrics 162 Old Colony av 4840
Peters Margt r19 Pembroke
Peters Marie M sten r12 Victoria rd
Peters Ralph S sales 18 Dimmock h at N Weymouth
Peters Sarah Mrs h31 Winter
Peters Walter W r187 Rhoda
Peters Wm (Mildred M) baker 67 Beale h204 Farrington 7288M
Petersen Aage J (Carla J) mach h232 Holbrook rd
Petersen Agnes R Mrs h169 Wilson av 0156M
Petersen Anthony F (Eleanor R) loftsmn h39 Bower rd
Petersen Caroline (wid Peter B) h3 E Howard
Petersen Earl M (Olive E) mach h180 Squanto rd 5108W
Petersen Eveline S sten r23 Wollaston av
Petersen Henry r3 E Howard
Petersen L Chas student r169 Wilson av
Petersen Mae Y clk r23 Wollaston av
Petersen N Adolf (Olivia M) atdt h51 Harvard
Petersen Selma (wid Edw) h23 Wollaston av
Petersen Theo F lab r3 E Howard
Peterson A Russell (Louise W) clk h189 Everett apt 7
Peterson Agnes L sten r43 Roselin av
Peterson Albert B (Nana C) mach h16 Anderson rd 1863J
Peterson Albert F (Hazel S) mgr h50 Putnam 0504M
Peterson Albert S (Martha O) asbestos wkr h126 Billings
Peterson Alex r407 Palmer
Peterson Alfd G pres-treas 61 Hancock h at Milton
Peterson Alfd G & Sons Inc Alfd G Peterson pres-treas awnings 61 Hancock 9320
Peterson Alice M (wid Albert R) h53 Flynt
Peterson Amanda A cook r12 Morton
Peterson Andrew (Anna) radio rpr h26 Town Hill
Peterson Andrew H (Edna F) supt h156 Ocean S Pre 0322
Peterson Anna (wid Axel) died Apr 16 1933
Peterson Anton E (Ida M) mach h43 Roselin av 8730J
Peterson Arnold W corp clk 61 Hancock r at Milton
Peterson Arth A switchboard opr 41 Wharf h at S Braintree
Peterson Arth F (Esther V) auto rpr h9 Ryden 3561R
Peterson Augusta A Mrs h12 Morton 6896M
Peterson Axel chauf h18 Faxon av
Peterson Axel F (Agnes) stonectr h29 Deldorf
Peterson Axel W (Helny M) turbine wkr h14 Holyoke 6412R
Peterson B Alfd v-p 61 Hancock h at Milton
Peterson Bernt E (Agatha A) mtlwkr h61 Freeman 7047R
Peterson Bertha H Mrs h173 W Elm av 8943W
Peterson Bror A (Anna M) sales h195 Billings rd
Peterson Carl A (Ida E) mach h40 Belmont
Peterson Carl B (Mabel B) stock clk h17 Harris
Peterson Carl E (Hannah) chauf h57 Putnam 1818
Peterson Carl E jr (Bertina M) carp h134 Old Colony av
Peterson Carl T (Lucille) pipe ftr h40 Packard's la
Peterson Carl W (Ellen C) housemn 114 Whitwell h101 Glendale rd
Peterson Carrie clk r29 Oval rd
Peterson Channing R (Anna C) mach h40 Lawn av
Peterson Chas C (Eliz) sales h22 Ridgeway 2085W
Peterson Chas D (Helen D) acct h50 Putnam
Peterson Chas D clk r77 Kemper
Peterson Chas E eng r29 Oval rd
Peterson Chas E (Edith W) sales h77 Kemper 2517M
Peterson Chas H (Helen K) chauf 176 Adams h93 Narragansett rd 6664
Peterson Chas M radio opr USN r93 Narragansett rd
Peterson Chas O (Helen A) carp h163 Bates av
Peterson Chas O (Sigrid) eng h29 Oval rd 2164W
Peterson Christian A elec appliances B r67 French
Peterson Conrad G (Nima C) lab h9 McDonald
Peterson Donald E r163 Bates av
Peterson Earl H hlpr r93 Narragansett rd
Peterson Edith bkpr r19 Shepard
Peterson Edw W carp r12 Morton
Peterson Eleanor E sec r50 Elm av
Peterson Ella A (wid Arth W) r8 Channing
Peterson Ella J (wid Wellington) h62 Hamilton
Peterson Ellen V r29 Deldorf
Peterson Elmer J (Enes A) leather h789 Sea
Peterson Elmer J E (Ruth) carp h23 Arthur
Peterson Elmer O (Effie A) insp h18 Bedford 8716W
Peterson Emily E r1276 Sea
Peterson Eric J (Eliz E) pntr h445 Adams
Peterson Eric J A (Sigrid M E) (Vedoe Peterson Co) 22 Fayette h50 Elm av 1362
Peterson Eric W carp r101 Glendale rd
Peterson Ernest shpr r248 Quincy av
Peterson Evelyn M Mrs claim adjuster 100 Quincy av h16 Curtis
Peterson Everett R drftsmn r205 Centre
Peterson Francis W (Inez L) carp h40 Morton
Peterson Fridolf H (Esther E) tchr h29 Pleasant 7342M
Peterson Geo A (Anna C) carp h43 Lafayette 6758R
Peterson Geo H plmbg 415 Granite h do 1039
Peterson Gertrude L sten 27 Granite r57 Putnam
Peterson Harold C clk 38 W Squantum r at Dor
Peterson Harold R (Marion L) mach h18 Riverbank rd 6383J
Peterson Harold S clk r12 Morton
Peterson Harry (Marie) mach h110 Russell
Peterson Helena (wid Carl E) h67 French
Peterson Henry r43 Roselin av
Peterson Henry (Sanni) quarrymn h40 Station
Peterson Henry P (Eliz) chauf h248 Quincy av
Peterson Herbert T (Anna A) mtlwkr h51 Peterson
Peterson Hilda E Mrs r32 Eustis
Peterson Jacob fish clk 1551 Hancock h31 Graham
Peterson Jas R hlpr r9 Edwards
Peterson Jennie C (wid Jas) h9 Edwards 4661W
Peterson John (Mary) h17 Arthur 2346W
Peterson John A sales 75 Adams h at E Braintree
Peterson John A (Inga) stonectr h192 Glendale rd 4618W
Peterson John R (Judith A) shoewkr h138 South 7703R
Peterson John S (Evelyn M) pntr h18 Curtis
Peterson Josephine C (wid Alex) h18 Prout
Peterson Julius E T mach r40 Cummings av

Peterson Karin E clk 1592 Hancock r9 Ryden
Peterson Lars r20 Deldorf
Peterson Lawrence G (Grace M) drftsmn h164 Farrington 7015J
Peterson Leopold H mtlwkr h137 Palmer
Peterson Lillian M r17 Arthur
Peterson Marie (wid Ludwig) died Dec 18 1933
Peterson Martin C city lab r209 Common
Peterson Mildred E student r50 Elm av
Peterson Oscar A (Ida K) asbestos wkr h59 Hodges av 3638M
Peterson Oscar J E (Jennie) ydmn h99 Nightingale av
Peterson Oscar W (Augusta M) sales mgr h10 Acton 1546J
Peterson Otto (Ida J) paper hgr h205 Centre 6338W
Peterson Peter A (Matilda G) lab h43 Jackson 7432
Peterson Richd C USMC r195 Billings rd
Peterson Roland F (Perthenia W) coppersmith h22 Baker av
Peterson Ruth M clk r59 Hodges av
Peterson Silas T real est 59 Rock Island rd h do 3618
Peterson Stanley T (Marion L) mach h180 Billings
Peterson Tyra H clk r17 Arthur
Peterson Walter clk r90 Nightingale av
Peterson Walter F (Grace G) acct h130 Madison av
Peterson Wilfred L r10 Acton
Peterson Wm M (Ida) paper hgr h11 Arthur av 8333R
Peterson Wm W student r12 Morton
Peterson Zella r809 Hancock
Petitclerc Alvine R (wid Peter) r138 Glendale rd
Petitti Anthony (Jennie) shoemkr h17 Edgewood cir 7662M
Petitti Carl (Lucy) tlr h1022 Furnace Brook pkway 7987M
Petitti Dorothy M hlpr r296 Willard
Petitti Florindo (Dorothy) chauf h261 Willard
Petitti Frank (Carmella) shipwkr h296 Willard
Petitti Frank jr r296 Willard
Petitti Guido tlr r1022 Furnace Brook pkway
Petitti Jos lab r296 Willard
Petitti Mary L hlpr r296 Willard
Petracca Jos (Maria V) musn h14 Jenness 7849
Petrelli Giovanni (Donata) gro 50 Canal h do
Petrelli Lawrence (Dorothy) mtlwkr h54 Bicknell
Petrelli Louis (Eleanor) brklyr h52 Canal
Petrie Andrew G sales r10 Cheriton rd
Petrie Sam L sales r981 Hancock
Petriello Peter (Ida) lab h335 Water
Petrillo Anthony (Anna) carp h26 Payne
Petta Antonio lab r16 Main
Pettee Edith bkpr 30 Liberty h at E Weymouth
Pettee Edith L sales r3 Myrtle
Pettee Frank G died Mar 21 1933
Pettengill see Pettingill
Pettengill Elroy F (Lottie M) gasoline 16 Franklin 1420 and 178 Willard h541 Newport av 0773
Pettengill Ernest A (Bessie N) fore h265 N Central av 6340W
Pettengill Irvin E (Mary L) mgr r541 Newport av
Pettengill Mary L r541 Newport av
Pettengill's Jewelry Store G Michael mgr 1462 Hancock 0338W
Pettepit John E (Grace A) granite mfr h10 Cross 7169R
Pettepit Jos F (Florence H) granite 27 Quarry h76 Fifth av 7747W
Petterson Frank V (Mabelle A) eng h33 Lafayette 8120M
Pettes Emma E h885 Hancock 8766M
Pettigrew Matthew (Agnas E) drftsmn h67 Watkins
Pettinelli Damiano (Giselda) tlr 9 Temple h127 Edwards
Pettinelli Enes sales 1473 Hancock r127 Edwards
Pettinelli Louis clk 18 Chestnut r127 Edwards
Pettingill Eva B (wid Jas) r21 Ferndale rd
Petze Carmine sub carrier 2 Wash r at Weymouth
Petze Frank W (Dorys S) letter carrier NQ PO h122 Billings
Petzoldt Nelius (Nellie P) steam ftr h19 Raycroft 7522W
Peura Helena r40 Copeland
Peurala Eino W (Selma) stonectr h79 Suomi rd
Peveronis Jos J auto mech 1125 Hancock h at Hyde Park
Peyrouton Chas E (Alice) pntr h18 Walpole
Peyrouton Noel died Oct 8 1933
Peyton Grace M student r136 Hamden cir
Pezella Carl P (Alice) sales h91 Atlantic
Pezella Fred J (Charlotte) chauf h52 Town Hill
Pezzella Alphonse (Francis) lab h55a West
Pfaffmann Geo E (Mabel A) mfg chemist h65 Presidents la 0812J
Pfaffmann Karl S (Barbara K) ins r65 Presidents la
Pfurr Minnie (wid Henry) r57 Webster
Phalen Clarence W (Laleah C) woodwkr h23 Marion 7535W
Phalen V Elsie sec r23 Marion
Phelan Alice Mrs dom h28 Richie rd
Phelan Annie J (wid Sylvester) clk h3 Dublin
Phelan Cath (Mrs Edw P) died Apr 14 1933
Phelan Edw P fore h49 Young 4877M
Phelan Geo (Mary) firemn h26 Carruth
Phelan Gerald F (Mary F) contr h180 Manet av
Phelan J Jos r3 Moscow
Phelan Henry F roofer r49 Young
Phelan Lillian M supvr r49 Young
Phelan Mary J (wid Wm A) nurse 55 Curtis av h do
Phelan Michl J (Helen V) chauf Floodlight Wagon 1 h26 Carruth 8281R
Phelps Edw J sales mgr h21 Kemper apt 15 Gra 0487W
Phelps Georgia A (wid Geo H) h13 Appleton
Phelps Henry C (Eleanor L) sales h10 Estabrook rd 2855J
Phelps Irving S (Mary) eng h32 Hilltop 0048R
Phelps Mary Mrs r112 Brook
Phelps Walter M (M Edna) clk h24 Brook rd exten
Philbin John T (Cath) fore h222 Wilson av 4188
Philbrick Frank W (Alice M) elec eng h195 E Squantum 1939
Philbrick Harry C jr (Arleen J) clk h22 Putnam 0629J
Philbrick LaForest A (May B) shoewkr h16 White
Philbrook Jas R (Rose M) sales h95 Cheriton rd 5677M
Philie Albert L (Margt) lab h18 Wibird
Philie Edna opr r894 Southern Artery
Philie Emile C (Louise) boilermkr h894 Southern Artery
Philip Edw S brklyr h65 Hamilton av
Philip Fred W sales h291 Newport av apt 37
Philip Harold J (Dorothy E) mgr h61 Brook apt 6
Philip Jas r65 Hamilton av
Philip Jas clk r215 Palmer
Philip Margt r65 Hamilton av
Phillips Alex (Jennie) fore 102 Penn h at Braintree
Phillips Alton F (Bertha A) sales h12 Narragansett rd 3637W
Phillips Arth P (Emma S) fore h43 Pleasant
Phillips Beulah J clk 100 Quincy av r49 Union
Phillips Chas (Nellie) carp h337 Southern Artery 5746J
Phillips Clementine A sten r197 Arlington
Phillips Dorothy M Mrs sten r111 Cedar
Phillips Ella C Mrs clairvoyant 163 Independence av h do 1462
Phillips Eloise E (Mrs Richd S) died Mar 30 1933
Phillips Emma E student ENC r23 E Elm av
Phillips Everett S student ENC r23 E Elm av
Phillips Frank W (Marion I) carp h115 E Elm av 0763J
Phillips Geo A (Blanche) tchr NQHS h245 Highland av 1994M
Phillips Geo F (Emily R) h49 Union 0490R
Phillips Gladys J student r43 Pleasant
Phillips Jas A r337 Southern Artery
Phillips John r197 Arlington
Phillips John J (Ruth D) adv solr h39 Victoria rd 8332W
Phillips Lillian K maid 275 Adams

Phillips Margt H clk r197 Arlington
Phillips Margt I maid 181 Adams
Phillips Marion E Mrs r20 Stevens
Phillips Michl (Jennie) potato chips 118 Chubbuck h do 4958W
Phillips Richd S supt h189 Holbrook rd 8230W
Phillips Robt D comp 15 Temple r43 Pleasant
Phillips Robt S (Dorothy F) chauf h509 Hancock
Phillips Thos (Margt H) boilermkr h197 Arlington 4924
Phillips Thos E (Ella C) h163 Independence av 1462
Phillips Thos E clk 3 Brook r197 Arlington
Phillips Virginia clk r49 Union
Phillips Walter I (Eden F) eng h149 Elmwood av Pre 0348
Phillips Webster clk r13 Vane
Phillips Wendell L student r149 Elmwood av
Phillips Wm C plmbr r337 Southern Artery
Phillips Wm H (Jessie J) mgr h47 Common
Phinney John J (Ellen F) fore h60 Kendall 2358W
Phinney Jos W (Helena) lino h145 Billings rd 3079
Phinney Robt F (Josephine N) chf eng h188 S Central av 3038J
Phinney Robt W (Edith M) agt 1400 Hancock R33 h117 Butler rd 6015M
Phinney Roland (Aljuline K) sales h27 Campbell 6444W
Phinney Warren L (Florence J) carp h50 Presidents av
Phinney Warren L jr usher r50 Presidents av
Phipps Chester D (Esther) sales h40 Greene 9565W
Phipps Jos W (Addie C) confr h116 Hamden cir
Phipps M Avis r310 Safford
Phipps Ralph E (Florence M) clk h16 Carle rd Pre 1879
Phipps Robt P (Mary L) mgr h15 Bass 5786W
Phipps Walter A (Anna C) phys h310 Safford 1288M
Phipps Walter E (Ella B) dentist 38 Billings rd 2880 h26 Wedgewood 1497R
Phipps Wilbur N (Louise) dentist 38 Billings rd h126 Russell
Piazza Jos (Domenica) gro 3 Union h5 do
Piazza Mary indywkr r5 Union
Pica Antonio (Steffania) driver h21 Main
Pica Gioachino (Maria) lab h470 South
Pica Luigi (Lena) lab h102 Edwards
Picanzo Michl (Donata) lab h160 Liberty
Picard Caroline bkpr 30 Liberty h at Braintree
Picard Eugenie (wid Philias) bkpr 28 Quincy
Picard Harriet (wid Arth) clk 30 Liberty h46 Moffat rd
Picard Louise r48 Hamden cir
Piccini Peter R (Mary H) lab h341 Quarry
Piccini Raymond E (Mary E) rem to Hingham
Pichirini Domenico (Rosaria) lab h7 Pearl
Pickard Herbert T (Adele C) mgr h91 Fenno 4395J
Pickard Wesley R (Laura D) radio opr h5 Moscow 8364M
Pickering Alphonse W sales r92 Billings rd
Pickering Eliza (wid Alphonso) h92 Billings rd 2307
Pickering Geo F (Olive) eng h187 Elmwood av
Pickering Helen G sten r92 Billings rd
Pickering Jos mach h140 N Central av 3415W
Pickering Mary F r92 Billings rd
Pickering Richd J teller Quincy Trust Co 1486 Hancock r140 N Central av
Pickering Susan A sec r92 Billings rd
Pickett Clarence E r29 Verchild
Pickett Fredk A clk r29 Verchild
Pickett Geo H (Minnie M) chauf h44 Riverbank rd 4524W
Pickett Jean A Mrs bkpr 5 Bigelow r at N Weymouth
Pickett John D (Eunice C) auditor h53 Taylor 1664R
Pickett Robt M student r53 Taylor
Pickles Ada J r139 Billings rd
Pickles John H (Maude E) sales h139 Billings rd 4736M
Pickles Maude E Mrs kindergarten 115½ Billings rd h139 do
Picknell Mabel F clk r68 Grand View av
Picknell Mary A (wid Wm H) died Oct 23 1933
Piekarski Jos (Helen) clnr h117 Taylor
Pierce see Pearce and Peirce
Pierce Adrian R (Margt M) sales h86 Granger
Pierce Allan V r169 Kendrick av
Pierce Allan W (Mabel V) photo 1364 Hancock R28 Pre 2247 h169 Kendrick av
Pierce Anna E (wid Wm A) bkpr 1400 Hancock R72 r at Weymouth
Pierce Anna L (wid Thos) h215 Highland av 2671W
Pierce Anna M hrdrsr r215 Highland av
Pierce Arth G (Ada M) prntr h3 Hovey Pre 5413
Pierce Birney S (Anna I) sales h74 Arnold rd 4619R
Pierce Blanche C Mrs h38 Cheriton rd 6556J
Pierce Chas S died Oct 6 1933
Pierce Clarence C (Abbie C) sales h84 Sharon rd 7083J
Pierce Eva A dom 39 Marshall
PIERCE F SWAIN (M Gertrude) Asst Treas Granite Trust Co 1400 Hancock h249 Everett Tel GRA 9121
Pierce Gladys M tchr h195 Upland rd apt 32
Pierce Harriet B h242 Granite
Pierce Henry H (Alice N) v-p h94 Kemper 5339
Pierce Isabelle Mrs opr h21 Trescott
Pierce J A Garfield carp r1 Wood rd
Pierce Jack D atdt 84 Quincy av r at Milton
Pierce John C (Margt B) drftsmn h185 Centre 2748J
Pierce John H clk r35 Roberts
Pierce John R drftsmn r185 Centre
Pierce Laura G (wid Rufus) h1 Wood rd
Pierce Leila O Mrs clk R1 City Hall r39 Newbury av
Pierce Lewis J (Lula M) dentist B h251 Belmont
Pierce Lewis J jr r251 Belmont
Pierce Margt C clk r215 Highland av
Pierce Marguerite T buyer 1495 Hancock r at W Som
Pierce Mary E (wid Geo H) h21 Edison pk 5403M
Pierce Peter V r30 Chestnut
Pierce Ronald C mgr r38 Cheriton rd
Pierce Russell G eng h181 Centre
Pierce Winship chemist 15 Newport av r at Malden
Piercy Elmer F (Evelyn A) clk h38 Aberdeen rd
Piercy Ethel M tchr r57 Apthorp
Piercy Eva M tchr r57 Apthorp
Piercy Fredk W (Jennie R) janitor h57 Apthorp 0813M
Piercy I Louise sten r57 Apthorp
Piercy Russell L r57 Apthorp
Piercy Ruth E clk r57 Apthorp
Pierson see Pearson and Peirson
Pierson Berl F (Edith A) appraiser h129 Pine 9105M
Pierson Ernest F (Signe C) sales h19 Phillips 6846W
Pierson John A (Elna D) drftsmn h120 Farrington
Pieti Emil stonectr 64 Vernon h38 Prout
Pigeon Jos L died Sept 23 1933
Pigeon Laura shoewkr r rear 46 Warwick
Pigeon Lena M (wid Jos L) h rear 46 Warwick
Pigom Chester (Dorothy) asst mgr h150 Babcock
Piispanen Aarne M (Signe) rem to Brooklyn N Y
Piispanen Arth J (Aune) rem to Chester
Piispanen John A (Dorothy) rem to Forest Hills L I
Piispanen Lauri A plstr r152 Centre
Piispanen Matti (Emma) granite h1441 Quincy Shore blvd 4309W
Pike Albert H (196 S Central av) died Nov 29 1933
Pike Margt H clk r54 Newton av
Pilalas Costas countermn 1267 Hancock r9 Samoset av
Pilalas Nicholas G (Marguerite) fore 53 Mass av h39 Edward
Pilkington Henry L treas 2 Hancock h at Win
Piller Aaron (Esther) pntr h13 Oneida 6074J
Piller Marcel (Sadie) chauf h16 Naonet av
Piller Robt chauf 43 Fayette r13 Oneida
Pillman Alfd (Tyyne) pntr h32 Arthur
Pillman Aug (Eliz) pntr h9 Hill wd 4
Pillsbury John D reporter r112 Franklin av
Pillsbury Robt F cash 67 Federal av h at Weymouth
Pimentel Fred F clk r150 Quincy av
Pimentel Harry S clk r150 Quincy av
Pimentel Hector C (Leonilda) musn h150 Quincy av 8835M

Pimentel Mary A clk r150 Quincy av
Pimer Nettie M (wid Geo T) r180 Billings rd
Pinardi Angelia (wid Antonio) r183 Phipps
Pinckney Lawrence B (Anna B) ins h140 Phillips 5316
Pineau Amos J mtlwkr r762 Southern Artery
Pineau Azade (Cath) mach h762 Southern Artery
Pineau Corinne B sten 50 French r11 Mechanic
Pineau Ernest F chauf r11 Mechanic
Pineau Fred J (Margt) rigger h8 Baxter la
Pineau M Eva r11 Mechanic
Pineau Napoleon (Mary A) carp h11 Mechanic 0792W
Pineau Rita r762 Southern Artery
Pinel Alex W clk 146 Water r at Braintree
Pinel Alfd (Alice E) h372 Wash 8502M
Pinel Alfd P J (Annie G) h88 Independence av 3907M
Pinel Arth G furn 146 Water Pre 0910 h at Braintree
Pinel Edgar L clk r372 Wash 8502M
Pinel Eliz W Mrs reader 11 Maple r at Braintree
Pinel Ethel L r88 Independence av
Pinel Jos W (Anna) fore 242 Water h14 Glenwood way 7108W
Pinel Philip J (Jane) (The Pinel Tool Co) h13 Edison pk 9278
Pinel Philip J hlpr r88 Independence av
Pinel Robt T hlpr r88 Independence av
Pinel Roland H (Mabel) drftsmn h302 Franklin 5442R
Pinel Tool Co The (Phillip J Pinel) granite tools 242 Water Pre 1210
Pinel Walter F (Pinel & Guglielmi) r at Braintree
Pinel Walter W glazier 147 Water h at Braintree
Pinel & Guglielmi (Walter F Pinel, Ermanno Guglielmi) rstr 152 Water 9807
Pineo Harry E rem to Swampscott
Pineo J Russell (Theresa) elect h64 Cross 7079
Pineo Marion G clk r64 Cross
Pineo Raymond M (Eliz) mgr h43 Lunt 1453R
Pinkham Amos S died Aug 4 1933
Pinkham Chas A (Mary E S) prntr h161 Warren av 0068
Pinkham Chas H (Hattie L) mach h124 Independence av
Pinkham Fredk H clk r38 Charles
Pinkham Helen S r124 Independence av
Pinkham Henry P (Ruth D) mech eng h16 Willow 5281M
Pinkham Herbert W (Eliz A) corp clk h109 Grand View av 0148
Pinkham Howard A (Blanche I) auto body wkr h58 Appleton
Pinkham I Woodbury (Izora H) mgr h79 Winthrop av 2280W
Pinkham J Austin (Maude L) mach h42 Babcock
Pinkham Jessie B (wid Amos S) cook 1237 Hancock h38 Charles wd 1 Gra 9668M
Pinkham John G student r53 Edgemere rd
Pinkham Lillian H (wid Geo H) h125 Marlboro 2603M
Pinkham Lois E r53 Edgemere rd
Pinkham R Margt student r53 Edgemere rd
Pinkham Robt M washer 2 School r38 Charles
Pinkham Robt S (Sarah L) prntr h53 Edgemere rd 1878
Pinkham Temple S clk 2 School r38 Charles wd 1
Pinkham Walter S (Isabella F) lwyr B h111 Warren av 1775
Pinson Oscar E (Mary L) sales h127 Upland rd 4419M
Pintsch Harvey F (Lenora K) asst treas B h259 Hobart
Pinzari Angelo rivet heater r28 Grafton
Pinzari Antonio (Candida) calker h28 Grafton
Pinzari Quirena r28 Grafton
Pioppi Wm R (Eva) musn h25 Hilltop 3058W
Piper Alice M (wid Walter E) h206 Centre 9414
Piper Edw E (Sarah A) carp h10 Gothland
Piper Ernest L (Laura A) supt h58 Parkhurst
Piper Ernest W (Laura E) fore h15 Ratchford cir
Piper Hartwell B gdnr r206 Centre
Piper Howard F (Anna M) mach h357 Granite
Piper Marjorie died Feb 12 1933
Piper Mary D (wid Jos E) r85 Baxter av
Piper Virginia E r58 Parkhurst
Piper Walter E asst director r206 Centre 9414
Pirttiaho Oscar carp h393 Granite
Piscatore Theresa (wid Jos) h138 Phipps
Pispa Abel (Anna L) paperhgr h105 Pontiac rd 6941M
Piston Walter H died Mar 3 1933
Pitchel Sam (Anna) pres-treas 62 Newport av and lwyr 1369 Hancock R2 Pre 0896 h15 Vane 3264M
Pitkanen Aino C clk 390 Water r441 Granite
Pitkanen Lena (wid Herman) h79 Albertina 0992W
Pitkanen Maria (wid David) r45 Albertina
Pitkanen Mikko (Aune) carp h441 Granite
Pitkanen Peter tlrg 28 School 7832W h45 Albertina
Pitman Arth G (Annie E) piano tuner h15 Earle 1239J
Pitman Geo candywkr 93 Beale r at Bline
Pitman Hortense R h20 Kemper apt 15 Gra 3552M
Pitman Paul A dentist 86 Beale Pre 5577 h378 Belmont 3683R
Pitney Clara L Mrs hkpr 192 Belmont
Pitnof Norman M (Betty G) stoves 1627 Hancock Pre 0355 h1068 Furnace Brook pkway 4604J
Pitonof Adolph (Celia) fruit h359 Quincy Shore blvd 8037
Pitonof B r64 Hovey
Pitonof Lipman L (Dora) exp 25 Rawson rd h do Pre 2519
Pitt Edgar (Josephine C) sales h290 Highland av
Pitt Edgar W sales r290 Highland av
Pitt Ralph T clk r290 Highland av
Pittapas Mary A Mrs h180 Main 0146R
Pittman Edw (Sadie) sales h13 Oneida
Pitts Allan F (Isabella F) clk h37 Albion rd 5912
Pitts Chas A hlpr r4 E Howard
Pitts Charlotte (wid Ephraim) r78 Crescent
Pitts Dennis yardmn 783 Wash r at N Weymouth
Pitts Eleanor F sten r37 Albion rd
Pitts Eliza A (wid Wm H) h23 Densmore Pre 2705
Pitts Eliza M r23 Densmore
Pitts Fordie H (Gretta) carp h221 Wilson av
Pitts Frank (Cora E) opr 954 Hancock h109 Butler rd 9798J
Pitts Frank M (Ellen M) mach h7 Dublin
Pitts Harry P (Mary F) police 442 Southern Artery h15 Harrison 1964W
Pitts Helen M sten r80 South
Pitts Herbert H actor r11 Revere rd
Pitts Irene E clk 23 Chestnut r11 Revere rd
Pitts Jas R (Julia A) cabtmkr and constable h1 Pitts av 3598M
Pitts Janet A (wid Elias P) r37 Albion rd
Pitts Jennie (wid Jos) r342 Granite
Pitts Jeremiah (Helen M) riveter h25 Bway
Pitts Jeremiah M (Mary C) plstr h18 Eaton rd
Pitts John H (Mary H) carp h9 Birch 2934M
Pitts John S (Mary) fore h80 South 5761M
Pitts Josephine (wid Wm) h4 E Howard
Pitts Malcolm A student r37 Albion rd
Pitts Margt Mrs clk 1435 Hancock h49 Edinboro rd

GREEN "O" DIRECTORIES GIVE SERVICE

Pitts Margt K (wid Herbert) dom h11 Revere rd 4969J
Pitts Mary E bkpr 1473 Hancock r9 Birch
Pitts Mary G clk r11 Flynt
Pitts Philip F (Jennie B) quartermn h9 Lebanon
Pitts Thos L atdt 56 Franklin r80 South
Pitts Victor G (Mary F) gdnr h11 Flynt 3909W
Pitts Violet M sec 1372 Hancock R37 r at N Weymouth
Pitts Warren (Margt) elect r49 Edinboro rd
Pitts Wm r4 E Howard
Pitts Wm H tmstr r23 Densmore
Pizzi Anthony J (Rose M) lab h367 Water
Pizzi Carmine r44 Canal
Pizzi John (Florence) cement wkr h14 Bay View
Plaisted Ida E (wid Hazen W) hkpr 82 Rawson rd
Plaisted Loyal E (Mary A) mldr h54 Hunt 7444
Plaisted Philip L (Mary A) atdt h3 Larry
Planskey Vincent J (Alice L) mgr h109 Turner
Plant Geo F r18 Barry
Plant Lillian M manicurist r54 Channing
Plant Michl J (Agnes G) chauf 104 Penn h18 Barry
Plant Michl J jr lab r18 Barry
Plant Nellie R (wid Walter N) h54 Channing 0754M
Plante Jos C atdt 56 Federal av r at Salem
Platani Anthony (Hilda) sales h131 Charles 3929M
Platner Dorothy M clk 3 Temple r3 Alleyne ter 0572
Platner Elmer E sales r3 Alleyne ter
Platner Marjorie R student r3 Alleyne ter
Platner Mildred E cash 1 Chestnut r3 Alleyne ter
Platner Nelford J (Maude W) pharm h3 Alleyne ter 0572
Platner Nelford J jr ins broker 1364 Hancock R24 r3 Alleyne ter
Plaza Cafeteria (Dominick Capilli, Arth J Cassie) 403 Hancock 8875
Pleadwell Geo F (Bertha S) ins h41 Cheriton rd 2759M
Pleadwell Priscilla T r41 Cheriton rd
Pleadwell Walter R r41 Cheriton rd
Pletsch Alfd sales r57 Marlboro
Pletsch Bertha H sten r57 Marlboro
Pletsch Dorothea E tel opr r57 Marlboro
Pletsch Henry (Antoinette J) (G & P Engraving Co) 76 Woodbine h57 Marlboro 5873J
Pletsch Wm H (Anna T) engr 76 Woodbine 1684M h59 Marlboro 8291R
Plowman Lloyd F (Marion S) linemn 954 Hancock r317 Copeland 3704M
Plumb Wm D (Annie C) lino h52 Eustis 5973J
Plumbers & Steamfitters Union No 275 Leo Mullaney sec meet 3d Tues 10 Chestnut
Plummer Allen I (Viola W) sales r31 Royal
Plummer Bertie H tchr r22 S Central av
Plummer Chas student r266 N Central av
Plummer Chas A (Myrtle G) ins agt h266 N Central av 4435M
Plummer Olive M Mrs clk 1495 Hancock r at E Braintree
Plummer Susan L (wid Chas W) h22 S Central av
PNEUMATIC SCALE CORP LTD Wm H Doble Pres-Treas and Gen Mgr Kendall D Doble Vice-Pres Automatic Packaging Machinery Mfrs 65 Newport av Tel PRE 6900 See Packaging Machinery Dept
Poane Benj (Mary) lab h22 Franklin
Poblenz Fredk G sales mgr 1554 Hancock r at Dedham
Poch Geo J (Annie S) carp h55 John 9216M
Poch Theo H (Eliz) elect h Private way off Bicknell
Podbury Alfd J (Nellie C) mgr h61 Bromfield
Podbury Mildred C r61 Bromfield
Poebler Oswald F (Julia) r142 Davis
Pohlson Fredk R r27 Delano av
Pohlson Ivan S (Julia) shipwkr h27 Delano av
Poirier Wilfred clnr r61 Wash
Polacke Henry L shipwkr r53 Avalon av
Polacke Lester C shipwkr r53 Avalon av
Poland Ambrose (Georgia A) carp h80 Billings rd Pre 2859
Poland Ernest I tchr QPJHS r295 Wash
Poland John E (Mary E) real est h15 Buckingham rd 7308W
Poland Marie E sec r15 Buckingham rd
Poliatti Antonio (Angelina) driller h98 Phipps
Police Dept Quincy Station 442 Southern Artery Pre 0142 Metropolitan District Commission Stations 713 Quincy Shore blvd 1198 Furnace Brook pkway
Polish David (Sally) sales h28 Gordon wd 6
Polk Herbert J (Henrietta E) clk h165 Beach 0497M
Pollara Anthony P pdlr r61 Water
Pollara Antonio (Mary) lab h51 Water
Pollara Frank clk 1661 Hancock r61 Water
Pollara Jos A (Annie) pdlr h61 Water 5515W
Pollara Jos A jr auto mech r61 Water
Pollara Lena M r61 Water
Pollara Salvatore clk r61 Water
Pollaro Salvatore (Antonina) h61 Water
Pollara Salvatore (Angelina) lab h18 Pearl
Pollard Carrie N (wid Thos B) h41 Edison 0106M
Pollard Thos B School Wm D Morrison mstr 948 Southern Artery
Polli Chas D (Josephine) clk h74 Young
Pollitt Geo T (Eliz) ticket agt h27 Sharon rd
Pollitt Lewis S (Lydia H) clk h230 Billings 3732W
Pollitt Sarah A (wid John A) nurse r230 Billings
Polsky Jos tlrg 254 E Squantum 6462M h at Rox
Poluzzi Bruno clk 258 Copeland r251 Common
Poluzzi Frank (Columbia) stonectr h251 Common
Pompeo Alex (Marion A) pres-treas 666 Southern Artery Pre 7300 and autos 200 Hancock 9300 and auto body rpg 494 Wash 0494 h138 E Elm av Pre 7800
Pompeo Angelina (wid Antonio) h24 Alden
Pompeo Crosie B cabtmkr r24 Alden
Pompeo Dominick (Secondina) tkg 34 Lowe h do
Pompeo Felice shoewkr r150 Quincy
Pompeo Henry A h106 Quincy Shore blvd
Pompeo Jos (Ceretina) gro 50 Union h do
Pompeo Leo B clk 5 School r24 Alden
POMPEO MOTOR CAR CO INC Oldsmobile Sales & Service 666 Southern Artery Tel PREsident 7300 See back cover
Pompeo Nicholas shoewkr r150 Quincy
Pompeo Pasquale (Carmela) chauf h150 Quincy 4210R
Pomponio David lab rear 31 Fenno h at Dedham
Ponch Francis J (Rose M) asst sales mgr h136 Waterston av
Ponch Margt L sec r138 Waterston av
Ponch Wm J (Kath) sales h138 Waterston av 8925W
Pond Edw C J (Mildred C) civ eng r22 Clive
Ponti Irene student r40 Cross
Ponti Leon r92 Columbia
Ponti Lydia r92 Columbia
Ponti Margt (wid Chas) h92 Columbia 5506J
Poock Benj (Beatrice) locksmith h184 School
Poole Fred E eng h22 Baxter
Poole Herbert P fore 265 Willard r at E Milton
Poole Ivan H (Ruth C) tchr h48 Lunt
Poole John T (Pauline M) layer out r49 Baker av
Poole Jos V (Pearl) mgr h75 Fenno apt 3
Poole Leroy E (Alice L) mar eng h102 Botolph 3655W
Poole Oliver B (Janet G) auto washer h8 Ebbett
Poole Rufus W h15 Prospect av 5852

Pooler Elmer E (C Blanche) carp h17 Rogers wd 1 Gra 9678M
Poor Frank P (Celia R) watchmn h19 Blake 1475
Poore Edgar L (Jennie M) stmftr h99 Marlboro
Poore Herbert C (Mabel D) sales eng h31 Summit av Pre 0301
Pope Alice C tchr QHS h26 Ocean 1851M
Pope Annie sten r64 Farrington
Pope Cath C real est h26 Ocean 1851M
Pope D Stuart r83 Waterston av
Pope Edw R died Apr 16 1933
Pope Edw R jr died Feb 2 1933
Pope Geo A (Evelyn O) atdt 435 Adams h60 Farrington
Pope Harold B (Jennie) auto mech h36a Apthorp
Pope Isabella (wid Edw R) h64 Farrington
Pope John D (Dorothy M) gear ctr h84 Farrington
Pope Laurence E (Ruth P) sales h155 Billings 4655M
Pope Nellie C (wid Everett M) r155 Billings
Pope Wm F (Leona E) acct h177 Harriet av
Pope Wm F (Charlotte D) sales r40 Hudson
Popowitz Adolph A (Blanche) mach h1072 Sea
Poquett see Paquette
Poquett Arth R agt h196 Holbrook rd 2602M
Poreca Jesse (Mary) tool sharpener 84 Centre h111 Cross
Porter see Potter
Porter Albert A (Esther B) sales 75 Adams h39 Hughes 5431M
Porter Alice D r109 Taylor
Porter Amanda M (wid Chas H) h16 Elm av 4834M
Porter Arth r36 Carle rd
Porter Arth E driver 740 Wash h at N Weymouth
Porter Belle G mgr 1153 Hancock h at Dor
Porter Channing W archt h83 Billings
Porter Chas (Agnes) h15 High
Porter Chester F (Nora M) chauf h62 Arnold
Porter Clara E bkpr 6 Brook r185 N Central
Porter Clayton C (Beatrice M) presser h1621 Hancock apt 40
Porter Clifford E atdt 127 Hancock r at Dor
Porter Eleanor I opr r17 Marsh
Porter Ernest M (Josephine R) carp h153 Harriet av 8160J
Porter Everett E (Alice G) dept mgr 93 Beale h20 Mascoma 1915W
Porter Geo R (Beulah) plmbr h31 Appleton
Porter Harold E dep house insp 1245 Hancock R29 r42 Windsor
Porter Harry B (Julia F) ins agt 1245 Hancock R33 h at Dor
Porter Helen E tchr h75 Fenno apt 12 Gra 2682W
Porter Henry W (Alice B) ins agt h117 Dimmock 1810
Porter Howard E (Noel M) dep health comr 1245 Hancock R29 h42 Windsor rd 4831J
Porter Josephine A Mrs h70 Safford
Porter Lester A (Marion A) carp 109 Taylor h do Pre 0116
Porter Louis E (Mack Oil Co) 127 Hancock h at Dor
Porter M Louise bkpr 1535 Hancock h103 Assabet rd
Porter Mabel F librarian Merrymount branch r103 Assabet rd 6861W
Porter Marjorie W clk 1535 Hancock r at Holbrook
Porter Oscar F (Vinnie M) elect h23 Colby rd
Porter Ralph F (Adeline B) carp h53 Hamilton av
Porter Richd student r117 Dimmock
Porter Richd H lab r39 Quincy
Porter Russell L (Helen S) clk h325 Newport av apt 21
Porter Violet T (wid Fred W) h92 Wendell av
Porter Wm G (Florence M) fore h17 Marsh 0762J
Porter Wm J (Beatrice V) sales h171 Atlantic
Porthouse Robt J (Grace E) auto mech h176 Hamilton av 1667M
Portley Wm A (Ada A) sales h8 Winthrop pl
Posey Philip (Minnie) rem to Onset
Post Arth W mtlwkr r9 Sumner
Post Elmer E (Celia) mach h9 Sumner
Post Hazel lndywkr r9 Sumner
Post Office Bldg 84-90 Beale
Post Office Stations (Branches of Boston P O) N Quincy Arth H Dunstan supt 70 Sagamore 4079W Quincy Chas Barron supt 2 Wash Wollaston John J Kerrigan supt 90 Beale 0543W Contract Stations Norfolk Downs 392 Hancock Squantum 735 E Squantum No 6 1099 Sea No 25 502 Sea No 33 203 E Squantum No 95 162 Independence av No 135 Fore River Plant No 149 256 Copeland No 150 571 Wash No 153 61 Franklin No 161 253 Beale No 171 646 Adams No 223 716 Hancock
Potanza Alfd stonectr r180 Liberty
Pote Wm F (Frances) radio B h949 Hancock
Pothoff John jr (Alice) optician h180 Billings 2877W
Potter see Porter
Potter Chas H (Mary D) auto mech h29 Sunrise rd 4046R
Potter Clarence N (Mary J) eng 100 Quincy av h217 Kendrick av 3383M
Potter Edw (Emily) lab h228 Granite
Potter Harold sales 1546 Hancock r7 Temple
Potter Howard A clk h23 Canton rd
Potter Orisa E nurse 109 Grand View av r do
Potter Wm J (Maude L) carp h75 Lincoln av
Pottle Charlotte S clk SJHS r31 Quincy av
Pottle Geo R (Kath L) ironwkr h31 Quincy av
Pottle Gladys L clk r31 Quincy av
Pottle Herbert R clk 1350 Hancock r31 Quincy av
Pottle Herbert R fore h20 Cottage Pre 5449
Pottle Sadie G r20 Cottage
Potts see Patts
Potts Mary Mrs cook 127 Sea r at Weymouth
Potts Raymond R (Dorothy) shpr h117 Centre
Poulin Earl W (Nellie) driver h53 Arnold 1115W
Poulin Kenneth S clk r68 Bigelow
Poulin Ralph G (Minnie R) chauf 1535 Hancock h68 Bigelow 3521M
Poulos John N (Mabel) confr 591a Wash h591 do
Poulsen Carl mach 22 Fayette r238 Newbury av
Poulsen Svend J (Anna) clk h93 Walker 5324W
Pourtales Florence L clk r97 Cummings av
Pourtales Louis F (Florence A) sales h97 Cummings av
Poutree Theo E (Beatrice T) chauf 32 Billings rd h140 Hollis av 3811M
Poutree Theo R r140 Hollis av
Powell Annie E (wid Nelson B) h45 Ruggles
Powell Carlyle V (Eliz L) mach h82 Safford
Powell Donald W (Eliz M) agt 1400 Hancock R33 h15 Flynt 3909M
Powell Geo A (Charlotte S) millmn h168 Stoughton
Powell Geo H (L Doreen) lndymn rear 471 Hancock h15 Edwin
Powell Hubert F (Isabelle A) supt h124 Oxenbridge rd 3480
Powell John T (Mildred W) clk h48 Longwood rd 8449J
Powell Jos W (Bertha O) eng h79 Presidents la 1670
Powell Jos W jr r79 Presidents la
Powell Julia F h26 Town Hill
Powell Raymond R clk r53 Walker
Power Douglas J (Clara L) mtrmn BERy h79 Montclair av 6053M
Power Douglas J jr student r79 Montclair av
Power Herbert B (Dagmar C) drftsmn h7 Ebbett
Power John J sta agt 97 Beale r at HP
Power L Carleton r79 Montclair av
Power Robt (Charlotte A) fl finisher r102 Glencoe pl
Powers Alice R tchr Wash sch r119 Cranch Pre 2153
Powers Clyde M (Irene P) pntr h503 South
Powers Edw r65 Russell pk
Powers Eliz M tchr Wollaston sch r377 Beale 3752R
Powers Frank sales 75 Adams h at Braintree
Powers Frank A (Marion E) buyer h10 Hobomack rd 5723M
Powers Fredk F (Mildred W) clk h49 Walker
Powers Geo B bkpr 71 Vernon h at Weymouth
Powers Isabelle A (wid Thos W) r50 White
Powers Jas F meatctr 213 Samoset av r77 N Central av

Powers Jas J (Mary B) sales h7 Grand View 6391M
Powers Joanna T (wid Edw) h119 Cranch Pre 2153
Powers John B (Lillian F) mgr h5 Douce rd 7425W
Powers Josephine opr 18 Chestnut r at Dor
Powers Leo V (Eleanor H) sales h101 Butler rd 1054W
Powers Margt E Mrs r132 Elm
Powers Margt L r119 Cranch
Powers Margt R sten 15 Newport av h at SB
Powers Mary E (Mrs Maurice) died Feb 1 1933
Powers Maurice shoewkr h377 Beale 3752R
Powers Michl fore r49 Young
Powers Myrtice bkpr r28 Weymouth
Powers Sarah F Mrs h26 Revere rd
Powers Wm H (Emily L) fore h28 Weymouth 1168J
Powers Wm R (Laura E) supvr h98 Billings rd 1613W
Poy Hom lndy 17b School h do
Pozerski Felix baker 4 Brook r at SB
Prada Herman (Sparton Sandwich Shop) 257 Water
Prada Jos A mgr 32 Safford r44 Hamilton
Prada Jos E (Grace M) furn rpg and gas 34 Safford 4277J h44 Hamilton 2884R
Prada Manuel M (Gladys L) ins h19 Herbert rd 3696R
Praderio Angelina L candymkr r162 Cross
Praderio Ida C candymkr r162 Cross
Praderio Inez L r162 Cross
Praderio Louis (Madeline M) quarrymn h162 Cross 7356R
Praderio Louise E clk r162 Cross
Praderio Mario J (Lena Z) mldr h425 Willard
Praetsch Arth F (Dorothy A) fishermn h1237a Sea
Praetsch Edw R (Mary A) mgr h38 Becket
Prange Herbert J (Gladys F) shpr h39 Estabrook rd
Prario Henry T mstr Danl Webster sch and QPJHS h at Marshfield Hills
Prato Roy (Eliz E) shoewkr h161 Fayette
Pratt Ada F (wid Chas H) r36 Division
Pratt Alice G (wid Herbert) h79 Coddington 4620J
Pratt Annie J (wid Wm) h57 Quincy 3837W
Pratt Annie L Mrs h73 Fenno apt 9 Gra 9750R
Pratt Chas B (Kath H) mason h142 Clay 0848R
Pratt Chas L (Blanche L) mach h23 Standish av 3673
Pratt Chester L hat clng 55 Beale h36 Division
Pratt Co The (Herbert E Pratt) prntg 28b Chestnut
Pratt Dorothy B sten r62 Independence av
Pratt Earl L (Ethel M) acct h157 Butler 5692W
Pratt Edw B opr r47 Freeman
Pratt Edw F (Jeanetta M) icemn h20 Quincy 8850
Pratt Edw F (Bertha) shipbldr h49 Freeman
Pratt Eliz G Mrs h25 Royal 3352W
Pratt Ella F bkpr r62 Independence av
Pratt Ellen S sten r142 Clay
Pratt Francis W h17 Wibird
Pratt Frank G h22 Edwards
Pratt Frank G (Ina I) sales h90 Palmer 4084W
Pratt Fredk E (Louise B) awninghgr h20 Hunt
Pratt Geo F h17 Bower rd
Pratt Geo H (Eliza A) pub B h32 Bayfield rd North
Pratt Gustavus (Helen L) eng h75 Ocean 9398
Pratt Herbert E (The Pratt Co) 28b Chestnut h do
Pratt Howard W (Mildred H) fore 93 Beale h182 Fenno 8157M
Pratt Ida A (wid Fred H) r44 Spear 4515J
Pratt Irene B Mrs r189 Newbury av
Pratt J Weston prof MIT r1 Bennington
Pratt J Winthrop (Emma F) archt 1 Bennington h do 6931J
Pratt Jennie B (wid Burleigh) drsmkr h134 Glendale rd 5508R
Pratt Jessie C tchr r79 Coddington
Pratt Lawrence E (Hazel E) contr h62 Independence av 5936R
Pratt Lillian M nurse 114 Whitwell r144 do
Pratt Louise M (23 Warwick) died Aug 22 1933
Pratt Lucille M clk 37 Beale r49 Freeman
Pratt Mabel F tchr CJHS r23 Standish av 3637
Pratt Mary J (Mrs Francis W) (17 Wibird) died July 29 1933
Pratt Mary J (wid John L) (14 Elm pl) died Jan 23 1933
Pratt Othello F (Pearle M) confr 37 Beale h39 Park 2306
Pratt Ralph J (Anita M) sales h81 Willow av
Pratt Robt V (Wilma G) optometrist B h88 Thornton 4729
Pratt Thos E (Gladys M) carp h55 Franklin av
Pratt W Porter phys 28 Adams h do 0074
Pratt Warren W (Ethel C) bldr 359 Franklin h do 2709
Pratt Weldon G elec eng r25 Royal
Pratt Wm H (Margt) carrier 2 Wash h32 Ellerton rd
Pratt Wm Y (Daisy E) drftsmn h67 Glover av
Pratt Winthrop H clk r359 Franklin
Pray Anna M (wid Jas E) h230 Belmont 6526M
Pray Burton E (Ella P) teleg h113 Franklin av 4491
Pray Francis G (Anna A) sales h11 Gould Pre 5451
Pray Harry E (Louise M) eng h177 Arlington
Pray Harry V sales 329 Newport av r177 Arlington
Fray Helen L waitress r177 Arlington
Pray Louise F sales r177 Arlington
Pray Mary F lwyr r230 Belmont
Pray Wilmot B (Helen G) sales h18 Sharon rd 6559W
Praznik Anna B Mrs clk R25 City Hall h207 Everett apt 1
Praznik Otmar (Anna B) drftsmn h207 Everett apt 1 Gra 4846W
Preble Frank A (Jessie E) supt h36 Winslow rd 9478W
Preble J Russell (Mary A) asst mgr 1400 Hancock R33 h at Braintree
Predario Chas F fore 338 Copeland r12 Buckley
Predario Helen J bkpr 273 Centre r12 Buckley
Predario Innocenta (wid Louis) h12 Buckley 8576M
Predario Rena clk r12 Buckley
Predella Angela (wid Paul) h51 Rodman
Predella Lena shoewkr r51 Rodman
Predella Peter (Mary) assembler h15 Rodman
Premier Furniture Co Inc Wm Brids pres-treas 1600 Hancock Pre 1496
PREMIER GRANITE & POLISHING CO Jacob Niemi Pres Toivo M Niemi Treas Monuments 64 Vernon Tel GRAnite 7244W
Prentiss see Printiss
Prentiss Clarence J (Mary J) carp h2 Pope
Prentiss Harland A (Cecilia) clk h41 Putnam 3302W
Presanzano Annie r266 Newbury av
Presanzano Jas shoe rpr 64 Billings rd r266 Newbury av
Presanzano John baker 29 Independence av
Presanzano Jos (Antonia) ship bldr h266 Newbury av
Prescott A Dwight W (Edith H) traffic mgr h11 Cushing 3503
Prescott A Roberta clk r62 Bicknell
PRESCOTT ANNIE L Treas Geo W Prescott Pub Co Inc 13-19 Temple Resides 50 Glendale rd Tel PRE 0278
Prescott Arth R (Mattie I) h95 Russell
Prescott Augusta M (wid Harry S) h643 Quincy Shore blvd 6479
PRESCOTT EBEN (Granite City Print) 14 Maple h at Braintree Tel BRA 0255W
Prescott Edwin A r37 Apthorp
Prescott Edwin E (Rose V) elect h37 Apthorp 1838R
Prescott Effie D Mrs C S pract r179 Huckins av
PRESCOTT ETTA M Vice Pres Geo W Prescott Pub Co Inc 13-19 Temple Resides 50 Glendale rd Tel PRE 0278
Prescott Fannie A (wid Frank) pub r2 Buckingham rd
PRESCOTT GEO W PUBLISHING CO INC inc 1908 Russell C Low Pres and General Manager Etta M Prescott Vice Pres Annie L Prescott Treas Mrs Alice P Low Sec Job Printers and Publishers Quincy Patriot Ledger 13-19 Temple Tels GRA 0424-0425 See Newspaper Department
Prescott Henry C (Hortense A) clk h2 Buckingham rd 6543M
Prescott John R (Helen F) chauf h271 Farrington

FOR SERVICE
Use the Green "O" Directories

Prescott Lelia C (wid Elisha C) died June 3 1933
Prescott Robt E (Clara L) clk RyMS h62 Bicknell 9074M
Prescott Ross E (Eliz) h Private way off Bicknell
President Apartments 200 Presidents la
Presioso Louis (Assunta) shoewkr h183 Liberty
Pressy Mary E Mrs hkpr 200 Beale
Prest Earl M (Signe M) rem to Braintree
Prest Harry (Hulda M) waiter h16 Abbey rd
Prest Lily C student r16 Abbey rd
Prest Petrene C r432 Wash
Prestien Jack E (M Ruth) supt h301 Billings 2059W
Prestogiovanni Giovanni (Josephine) pipeftr h145 Sumner
Preston Ella K (wid Wm E) gro 11 Gertrude av h do
Preston Eug W sales r30 Billings
Preston Gerald H (Lalia B) dentist B and 45 W Elm av h do 3133
Preston Gerald H jr student r45 W Elm av
Preston J Maxwell office mgr 3 Arlington h at Weymouth
Preston John H (Adeline M) elec eng 114 E Howard h132 Billings rd 5301J
Preston Maria (wid Andrew J) r87 Brook
Preston Paul H mgr r30 Billings
Preston Rose M (wid Harold F) h11 Ring av
Preston Wm (Margt) mgr 1515 Hancock h547 Furnace Brook pkway 6299
Preston Wm H (Edith V) buyer h30 Billings 0822
Prevost Edw (Susan) stonectr h250 Granite
Price Bernard J sales r41 Hilda
Price Chas A (Caroline F) treas h34 Fairmount way 0046
Price Danl E (Evelyn B) pres B r40 Butler rd apt 21
Price Frank W (Ruth M) prntr h9 Belmont
Price Harold mgr r10 Holyoke
Price Harold E (Thelma L) auditor h46 Royal 7076W
Price Harry E (Cath) ironwkr h497 Hancock
Price Herbert F (Mary J) adv mgr h148 Wilson av 1336M
Price Herbert H (Elsie A) drftsmn h15 Peirce
Price John E (Anna M) prntr h63 Berlin
Price Maurice L (Gladys A) ticket agt h54 Holyoke
Price Otto (Helen) asst auditor h10 Holyoke 0777
Price Robt H (Margt V) clk h92 Old Colony av 1537M
Price Roy A (Frances B) tchr NQHS h20 Prospect av apt 8
Price Ruth claim agt h75 Lincoln av 9047R
Price Wm J (Teresa A) credit mgr h41 Hilda 3711J
Price Wm J jr sales r41 Hilda
Pride Arth G (Emily C) cigarmkr 7 Maple 8180 h37 Clement ter
Pride Caroline H (wid G Herbert) r359 Franklin
Pride of Granite Lodge No 30 IOOL MU meet 4th Thurs 32 Franklin
Priest Arth W (Bertha E) supt h6 Marlboro 1860W
Priest Beatrice E Mrs pres 1455 Hancock h60 Russell pk
Priest Elmer J (Beatrice E) sales mgr 1455 Hancock h60 Russell pk
Primavera Anthony emp 1267 Hancock r178 Water
Primavera Frank T r178 Water
Primavera Jas lab r178 Water
Primavera Rudolph (Margt) cook 654 Southern Artery h14 Vine av
Primavera Sam (Eliz) lab h178 Water
Prime Hardware Co (Mrs Irene M Prime) 573 Wash 0976W
Prime Harold J (Irene M) h33 Lawn av
Prime Hobart E clk r37 Beacon
Prime Irene M Mrs (Prime Hardware Co) h33 Lawn av
Prime Wm M (Emma M) h37 Beacon
Primeau Jos A sales 1603 Hancock r at Brookville
Primer Margt E Mrs cash 18 Chestnut r14 Vine av
Prince Avard L (Marie A) sales h11 Conrad
Prince Dougias W r11 Conrad
Princeotto Tindaro (Frances) lab h104 Penn h123 Sumner
Principe Gaetano (Massimiani) lab h75 Union
Principe Lena r75 Union
Principe Pasquale (Jean) h75 Union
Prindle Chas r12 Oakland av
Pringle Frances L tchr NQHS r347 Highland av Pre 1421
Pringle Kenneth G (Eliz C) fore h56 Franklin av
Printiss Chas C (Cath) construction eng h65 Avalon av
Prior Everett F (Gladys H) atdt 56 Federal av r at N Scituate
Prior Gladys H Mrs clk 15 Hayward h at N Scituate
Prior Leon B elec eng r276 Farrington
Prior Michl F (Annie M) plmbr 58 Woodbine h276 Farrington 8555W
Priscella Ida r117 Water
Priscella Jos (Arline M) lab h25 McDonald
Priscella Michl (Rose) meats 157 Water h117 do
Prisinzano John (Dominica) lab h1 Pearl
Pritchard Herbert E (Emily B) teller h21 Eustis
Pritchard John W (Edith) rprmn h48 Dysart 0191M
Pritchard Mary (wid John) r48 Dysart
Prizio Jos C (Anna M) sales h71 Hobart 0622M
Probation Office district court Edw E Avery chf prob officer Helen H Gavin asst prob officer 8 Coddington 0083
Proctor Elmer E (Marjorie P) buyer h1064 Furnace Brook pkway
Proctor Harry F auto mech r108 Chubbuck
Proctor Maude D (wid Geo) h60 Allerton
Profit Wm sales 50 French r224 Billings rd
Probaska Jos A (Lydia) spec officer h12 Hanna 5233M
Proninski Walter (Anna) window washer 28 School h239 Granite
Prosperi Daly (Eva B) plstr h2 Hughes
Prosser Everett W sales 1143 Hancock r1079 do
Proude Harry G r150 Fayette
Proude Harry H (Sophia E) mach h150 Fayette
Proulx Henry J (Alice) mach h9 Perley pl
Prout Chas (Lily) clk h12 Lowe
Prout Chas jr clk r12 Lowe
Prout Doris M tchr r22 Cheriton rd
Prout Ellen R (wid Geo) h83 Goddard 1204M
Prout Everett R (Marjorie G) lwyr h98 Willow Pre 0611
Prout Jos P (Grace M) sales h22 Cheriton rd 1844W
Prout Kath A (wid Richd) r98 Willow
Prout Mary R student r98 Willow
Prout Nellie W (wid Wm) h83 Glendale rd 3147M
Prout Ralph W (Evelyn) lwyr 1400 Hancock R54 Pre 0290 r at Norwell
Prout Roy (Julia R E) agt h44 Highfield rd 4858
Prout Sam C (Gladys E) clk h55 Thornton 6925
Prouty Edna r56 Plymouth
Prouty Edw (Ida) mach opr h56 Plymouth
Prouty Geo student r56 Plymouth
Prouty John E (Frances R) asst mgr h57 Edgemere rd 4778
Prouty Leone R student r57 Edgemere rd
Prouty Willis H mgr 594 Wash r14 Nevada rd
Provan Alfd J clk 83 Beale r34 Farnum
Provan Jas (Eliz) meatctr 83 Beale h34 Farnum
Provan John M clk r34 Farnum

RALPH COAL COMPANY
33 WESTON AVE., WOLLASTON — PREsident 0839
'blue coal' — CLEERCOAL — New England Coke
FURNACE AND RANGE OILS

Provencal Jas V (Evelyn H) dye chemist h27 Oval rd 2164M
Provencher Mary (wid Albert) r61 Apthorp
Provost Wm P (Wilhelmina) sales h34 Summer
Prowse Artemas E (Anna H) bldr r22 Calumet
Prudential Financial Corp of Quincy Robt S Williams pres Danl J Sullivan treas Chas A Noll mgr loans 1426 Hancock R204 Gra 9110
Prudential Insurance Co The Jos Linehan Jesse Zimmerman asst supts 1400 Hancock R84 Pre 1225
Prull Eliz E (wid Wm C) h30 Flynt 2470M
Prull Leroy A acct r30 Flynt
Prunier Arth J (Matilda E) acct 27 School h7 Linden ct
Prunier Geo C (Jeannette A) coppersmith h246 Water
Prunier Mary P (wid Jos N) gro 81 S Walnut h2 Alleyne ter
Prunier Richd F (Cath) meats h70 Brook rd exten
Pryor Grace Mrs r25 Upton
Public Library (Memorial Library) see Quincy City of Library Dept
Publicover Albert F (Cecelia R) rem to Arl
Publicover Jas H (Mildred S) mach h292 Harvard
Publicover Pearl tchr CJHS r72 Putnam 3762W
Pucciarelli Dominick (Stella) carp h44 Jackson
Pucciarelli Minot (Louise W) marble wkr h103 S Walnut
Puddister Ralph lino 290 Wash h180 Sea
Pudsey Elmo V (Vera A) carp h38 Turner
Pugh Chas W rem to E Milton
Pugh David F (Emma M) litho h37 Royal 4536M
Puglicsi Teodoro (Alide) lab h112 Sumner
Puglisi Santo barber 389b Hancock h at S Braintree
Pulesky Jos driver 56 Federal av r at Dedham
Pullman Abel (Mary) clk r394b Quarry
Pulver Frank J driver 740 Wash h at Rox
Punch Francis T (Nora T) mgr 83 Beale h10 Greenwood av
Puopolo Frank T gro 1099 Sea 7852W h at E Weymouth
Puopolo Geo H (Inez M) mgr h263 Whitwell
Puopolo Michl M (Olga) v-p 27 School h26 Endicott
Purcell Chas S (Esther V) chemist h33 Dorchester 3278
Purcell Harry D (Agnes F) asst mgr ins h34 Hancock ct apt 1 Gra 2168W
Purcell Walter H (Lillian G) sales h85 Ballou 3387R
Purchase Chas F chauf r192 Farrington
Purchase Fredk (Nellie M) clk h192 Farrington 8481
Purchase Henry B (Effie M) eng h75 Fenno apt 7 Gra 9750J
Purchase Marion r192 Farrington
Purdom Albert W flwkr 39 Hayward r44 S Central av
Purdom Cyrena E Mrs r94 Presidents la
Purdom Wm D (Margt J) h44 S Central av 3562
Purdon Alex tchr SJHS r20 Winthrop pk 2590J
Purdon Robina L K sten 1372 Hancock R5 r20 Winthrop pk
Purdon Wm (Robina) shipwkr h20 Winthrop pk 2590J
Purdy Albert A drftsmn r78 Safford
Purdy Albert I (Edith R) mach h78 Safford 2634W
Purdy Chas W (Dorothy E) sales 53 Mass av h101 Holmes
Purdy Edith R clk r78 Safford
Purdy Wm L mach r101 Holmes
Purin Martin (Emily) carp h1 Dublin 1575M
Purkess Edwin L (Belle) mach h171 Independence av
Purl Helen bkpr r229 Belmont
Purnell Richd F (Myrtle M) industrial eng h12 Muirhead apt 4
Puro Selma (wid Toivo) h395 Water
Purpora Jos J (Rose V) lab h70 Young
Purpora Leo N (Josephine) h58 Young
Purpora Thos h34 Main
Purpura Anthony J (Florence) sales 53 Mass av h202 Elm
Purpura Antonio mason r70 Trafford
Purpura Bros (Jos and Michl) mvrs 196 Elm Pre 5844
Purpura Christine M sten 25 School r67 S Walnut
Purpura Jas V (Mary) gdnr h105 School
Purpura John (Anna M) chauf h12 Baxter pl 9382J
Purpura John (Edith M) chauf h117 Sumner
Purpura Jos (Lena) (Purpura Bros) h198 Elm Pre 5844
Purpura Jos hlpr r70 Trafford
Purpura Jos L pntr r67 S Walnut
Purpura Josephine (wid Jos) h67 S Walnut 5237W
Purpura Lawrence chauf r67 S Walnut
Purpura Maria (wid Salvatore) h79 Main
Purpura Michl (Bernice) (Purpura Bros) h196 Elm Pre 5844
Purpura Nancy clk 1447 Hancock r67 S Walnut
Purpura Rena clk r67 S Walnut 5237W
Purpura Salvatore (Santa) fruit h81 Phipps
Purpura Salvatore shoewkr h70 Trafford
Purpura Wm hlpr r70 Trafford
Purslow Henry (Dorothy Z) chauf h44 West
Purtell Lawrence J (Ruth M) litho h85 Alstead 4002M
Purves Geo J clk 15 Hayward r135 Safford
Purves Lawrence (Theodora M) fore h135 Safford
Pusateri Salvatore (Rose) janitor 3 Cottage av h98 Pleasant
Pushee Fredk W (Annie I) h25 Saville 9263R
Puska Gust J ins 13 Copeland 5961 r17 do
Puskala John (Hannah) h41 Copeland
Putnam Carl B (Lena M) mach r498 Willard
Putnam Chas H (Mildred) auto mech 23 Greenwood av h92 Federal av
Putnam Clarence W (Lilla R) insp h64 Sea av 0627M
Putnam Edwin A (Mary B) cond h10 Ocean 4420W
Putnam Wm J (Adeline) reporter h74 Webster 0659M
Putney A Earl h20 Chester
Pyburn Margt (wid Richd) fur wkr 1479 Hancock R1 h23 Connell
Pyne John J (Eliz B) clk 2 Wash h146 Palmer
Pyne Roger W (Isabelle L) clk 18 Chestnut h69 Parker
Pythian Hall 309 Newport av
Pyyny C Fredk lab r15 Lark
Pyyny Ellen O drftsmn r15 Lark
Pyyny Esther A r15 Lark
Pyyny Frank pntr r15 Lark
Pyyny John (Hilda) granite h15 Lark
Pyyny John T r15 Lark
Pyyny Margt H bkpr r15 Lark
Qualey Patk J (Nora H) lab h181 Elm
Quality Auto Body & Welding Works (Karl and Wm Arnio) auto rpg 112 Copeland 4790
Quality Market (Louis H Meerowitz, Harry Binder) meats 429 Wash 0984
Qualter Francis E (Agnes F) chauf h140 Waterston av 3047W
Quarry Workers Union 251 Copeland
Quebec Geo M (Eleanor) barber 414 Hancock h18 Peirce
Queen Carolyn H r32 Flynt
Queen Geraldine E student r66 Weston av
Queen John W (Carolyn M) adv h32 Flynt 3466
Queen John W jr sales r32 Flynt
Queenan Edw P (Mary) pipefitr h257 Granite
Queenan Gertrude C sten 1372 Hancock R49 r71 Scotch Pond pl

Queenan Jas H (Cath F) reamer h257 Granite
Queenan John J r71 Scotch Pond pl
Queenan Mary A (wid John J) h71 Scotch Pond pl
Queeny Jas F (Caroline A) sales h63 Phillips 4979
Quennell Alvin W sales h33 Norton rd 7961
Querze Antero (Ida) musn h12 Hilltop 8016
Quevillon Arth J (Helena T) h61 Vane
Quiggin Ray H student ENC r23 E Elm av
Quigley Abigale F Mrs h21 Kemper apt 18 Gra 5786R
Quigley Charlotte M Mrs h53 Avalon av
Quigley Dora (wid Geo) h73 Curtis av
Quigley Eileen cash 1515 Hancock r10 Mechanic
Quigley Honora T tchr Adams Shore sch r at Milton
Quigley Jas P F h8 Hibbard
Quigley John (Mary) ironwkr r248 Winthrop
Quigley Lee carp h10 Mechanic
Quigley Leslie F r50 Turner
Quigley Marion com artist r21 Kemper apt 18
Quigley Ralph W (Helen C) lather h248 Winthrop
Quigley Sophie Mrs r10 Mechanic
Quilty John A ins agt 1245 Hancock R34 h at B
Quilty John R (Ann L) plstr h88 Cedar 6649J
Quilty Jos R (N Grayce) rem to Randolph
Quilty Paul J (Gertrude A) sales h37 Eddie
Quimby Arth E (Helen A) claim agt h9 Oakland av 7039M
Quimby Maurice J (Anna W) art store 327 Newport av h66 Gould 0728W
Quin Helen L (wid Jas J) h47 Mears av 6440M
Quin John M (Thelma R) cash h33 Pontiac rd 2744R
Quin Margt L clk r47 Mears av
Quin Mary L mus tchr 47 Mears av r do 6440M
Quina Alvin B teleg 1149 Hancock r at Som
Quincy Adams Electric Co (A L Fontana) contrs 25 Plymouth 4986
Quincy Adams Lodge No 6 UOIOL meet 1st and 3d Fri Maple Hall 11 Maple
Quincy Adams Motor Service (Guido Cellucci, Walter F Walsh jr) 228 Water Pre 1984
Quincy Adams Pharmacy (Guido Marini) 61 Franklin 4031
Quincy Adams Polishing Co (Mrs Eliz M Leahy, Edw B Finn) 66 Brook rd
Quincy Adams Station NYNH&H RR John W Ahern agt 180 Water Pre 1409
Quincy Arena Newman H Savage mgr 15 School Pre 1083
Quincy Art League Centre Mrs Caroline S Carney mgr 17 Saville R10
Quincy Auto Exchange (Louis R DiMattio) used cars 1644 Hancock 8168
Quincy Automotive Co (Wm J O'Neill, Andrew J Gillis) auto rpg 234 Quincy av
Quincy Awning Co (Elmer M and Herman F Woodbury) 684 Hancock 4529
Quincy Business & Professional Women's Club Mary R Lyons pres 1359 Hancock R2 Pre 0788
Quincy Catholic Club Mrs Mary Carey pres 1535 Hancock
QUINCY CHAMBER OF COMMERCE David A Cutler Pres Wm W Grieves Treas George F Hines Sec 1535 Hancock Tel PRE 1480 See left top lines
Quincy Chapter Hadassah Assn Mrs Viola Fisher sec 139 School
Quincy Chapter No 8 American Red Cross 57 Glendale rd
Quincy Chapter No 88 O E S Mrs Ella M Towne sec 128 Oxenbridge rd meet 1st Mon and 3d Wed 1170 Hancock
Quincy Chapter No 699 Associated Master Barbers of America Sam H Shellman cors sec meet last Mon 10 Chestnut
Quincy Chapter No 933 Daughters of Viking Mrs Helen M Bonnivier sec meet 1st and 3d Wed 11 Maple
Quincy Chapter Italian Order of Abruzzi meet every other Sun Johnson Hall 4 Maple
Quincy Circle Daughters of Isabella Mrs Jane H Sullivan regent 15 Cottage av meet 2d and 4th Thurs 25. Foster
Quincy City Club Oscar L Stevens pres meet Tues nights at 1237 Hancock
Quincy City Hospital Mildred Constantine supt 114 Whitwell 9400
Quincy City Hospital Nurses Home Penelope Gall matron 144 Whitwell 6535 Rice Home 125 Whitwell 6408
QUINCY CITY OF
" Board of Assessors C Russell Gomez chairmn 1305 Hancock R20-25
" Board of License Com Emery L Crane City Clerk Ernest H Bishop Chief Police Fire Dept 1305 Hancock R4
" Board of Survey Lewis F R Langelier chairmn 1305 Hancock R32
" Bridge Department Bridge Commr Fore River bridge Pre 0323
" Bureau of Old Age Assistance Jas G Murphy visitor 17 Saville R5
" City Auditor Geo H Bonsall 1305 Hancock R21
" City Clerk Emery L Crane 1305 Hancock R4
" City Engineer Wallace S Carson 1305 Hancock R30
" City Hall 1305 Hancock Pre 1380 connecting all depts
" City Hospital 114 Whitwell nurses home 144 do maids home 160 do
" City Infirmary Mrs Anna F Vaughn supt 1 Sea Pre 5416
" City Messenger Harry W Tirrell 1305 Hancock
" City Physician Israel Edelstein 62 Elm
" City Solicitor Chas R Young 1305 Hancock R27
" City Stables 21 Sea
" City Treasurer Kenneth D McLennan 1305 Hancock R2
" Clerk of Committees Theo R Davison 1305 Hancock R27
" Collector of Taxes Edw G Morris 1305 Hancock R5
" Commissioner of Public Welfare Roland Broberg 17 Saville R2 Gra 1380
" Commissioner of Public Works Angelo P Bizzozero 1305 Hancock R1
" Dock and Water Front Commissioner Edw M Wight 1305 Hancock
" Fire Dept Wm J Sands chf 26 Quincy av 6400
" Health Commissioner Edmund B FitzGerald 1245 Hancock R29 tuberculosis dispensary 22 High School av Pre 2735
" Inspector of Animals Edw A deVarennes 1245 Hancock R29
" Inspector of Buildings J Fred Erickson jr 1305 Hancock R1b
" Inspector of Meats Provisions Howard Rogers 1245 Hancock R29
" Inspector of Milk Jas O'Dowd 1245 Hancock R29
" Inspector of Plumbing Jeremiah J Keniley 1245 Hancock R29
" Inspector of Wires Frank Lints 1305 Hancock R2b
" Library Dept Galen W Hill librarian 40 Wash and 25 Spear Pre 0081 branches Agawam rd nr Virginia rd 41 and 507 Beale 1248 Furnace Brook pkway 91 Holbrook rd 32 Huckins av 40 Pelican rd 127 Sagamore 1067 Sea 8 Tyler 516 Wash 139 Water
" Manager of Public Burial Places Thos L Gammon 1305 Hancock R2b
" Mayor Chas A Ross 1305 Hancock R27
" Park Commission Yrjo M Matson chairmn 1305 Hancock R32
" Planning Board Wilson Marsh chairmn 1305 Hancock R32
" Police Dept Ernest H Bishop chf 442 Southern Artery Pre 0142
" President City Council Laurence J Curtin City Hall R20
" Public Bath House end Mound

QUINCY CITY OF
" Public Welfare Department City Home 1 Sea Pre 5416
" Registrars of Voters Jos Szathmary chairmn 1305 Hancock
' School Dept Jas N Muir supt 52 Coddington Pre 0330
" Sealer of Weights and Measures Jas M Cantfill 1305 Hancock R5b
" Sewer Dept Walter S McKenzie supt 1305 Hancock R3b
" Sewer Yards Office City Hall works 104 Penn
" Water Dept John G Whitman supt 1305 Hancock R3
" Water Works John G Whitman supt Office City Hall R3 works 104 Penn Pre 1709
Quincy Civic Club Jas E Burke sec 1372 Hancock R300 Gra 5331
QUINCY COAL & FUEL OIL CO (J Everett Robbie) Coal Coke Fuel Oils and Wood 1520 Hancock and 156 Penn Tels PRE 0047-0048 See Coal Dept
Quincy Commandery K T No 47 Herbert Y Follett sec 22 Park meet 4th Mon 1170 Hancock
Quincy Community Singing Club John M Lyons (Weymouth) director 1364 Hancock
Quincy Co Seth C Howard sales mgr mfr agts 137 Cross 9680
Quincy Convalescent Home and Chronic Hospital (Edna S Fox) 23 Carruth 2726
QUINCY CO-OPERATIVE BANK THE Frank W Crane Pres James F Young Vice Pres Frank A Reed Treas Lillian A Moodie Asst Treas 1372 Hancock Room 12 Tel PRE 0380 See Bank Department
Quincy Council Boy Scouts of America John W Thompson executive 1135 Hancock 0767R
Quincy Council Girl Scouts meet Fri 41 Beale
Quincy Council No 96 K of C Wm E Birmingham rec sec 112 Glendale rd meet 1st and 3d Thurs 25 Foster 3496
Quincy Court No 76 MCOF Anna J Thompson sec meet 2d and 4th Fri 11 Maple
QUINCY DIRECTORY W A Greenough Co Will Frank Davis President Publishers 51 Massachusetts Av Boston At The Sign of the Green "O" Tel COM 3762 See page Y
Quincy Dispensary 22 High School av
Quincy District Court 8 Coddington Pre 0270
Quincy Division No 5 AOH 62 Franklin
Quincy Drug Co (Sol Waters) 1659 Hancock 7979M
Quincy Dry Dock & Yacht Corp Michl J Kennedy pres Jas J Heggie treas 108 Newcomb av 1175
QUINCY ELECTRIC LIGHT & POWER CO Samuel C Moore Pres George W Perry Vice-Pres and Gen-Mgr Carl S Herrmann Treas Offices 1535 Hancock R3 Power Station Bracketts Wharf Garage 64 Summer Stock Room 61 Quincy av Appliance Dept 1535 Hancock and 51 Billings rd Tel GRA 8390 connecting all depts See Electric Light & Power Dept
QUINCY EVENING NEWS (Quincy Newspapers Inc) 15 Saville and 290 Wash Tel GRA 8400 Connecting all Depts See Newspaper Dept
Quincy Federation of Womens Organizations 61 Wash
Quincy Firemen's Relief Assn Peter J Creedon pres Jas C Gallagher sec 174 Elm
Quincy Flower Shop Jos Morganti 316 Water Pre 1104
Quincy Fur Shop (Harvey H Dennis Jerry A Cohn) 1479 Hancock R1 8569
Quincy Furniture Co Max E London pres-treas 1604 Hancock Pre 6267
Quincy Granite Co F Wesley Fuller agt 368 Copeland
Quincy Hebrew Ladies Aid Society Mrs Alec Darr pres Mrs Etta G Milchen sec 139 School
Quincy High School Ernest L Collins head mstr 52 Coddington
Quincy High School Alumni Association Jos L O'Brien pres Geo H Newcomb v-p Miriam Carr sec High School Hall
Quincy Historical Society Georgianna C Lane sec 131 Franklin
Quincy Homestead (Dorothy Quincy Homestead) 34 Butler rd 5117J
QUINCY INSURANCE AGENCY Ernest G Paige Manager Insurance of Every Description 65 Granite Trust Bldg 1400 Hancock Tel GRAnite 5200 and 65 Kilby cor Water Street Floor Boston Tel HANcock 9813 See Front Cover and Insurance Dept
QUINCY INSURANCE FINANCE CORPORATION Ernest G Paige Pres and Treas Helen R Tannian Vice-Pres Bernice E Bowie Clerk 64-65 Granite Trust Bldg 1400 Hancock Tel GRAnite 5200
Quincy Lodge No 108 IAM meet 1st and 3d Mon 11 Maple
Quincy Lodge No 155 Scandinavian Fraternity of Am meet 2d & 4th Sat 34 Franklin
Quincy Lodge No 261 NEOP meet 2d Tues 682 Hancock
Quincy Lodge No 413 LOM Jos J Flaherty sec 142 Madison av meet 1st and 3d Tues 1642 Hancock
Quincy Lodge No 943 BPOE Jas M Sankey sec 42 Glendale rd meet 2d and 4th Tues 1220 Hancock
Quincy Lodge Order of Runeberg Alice Johnson sec meet 2d & 4th Wed 30 Franklin
Quincy Lumber Co Inc Edgar W Cottle pres-treas Jas M Corbin mgr 610 Southern Artery Pre 1857
Quincy Market Fredk L Wall mgr 18 Chestnut 9000
Quincy Masonic Assn Inc 1170 Hancock 6515
Quincy Maytag Store The Mrs Delia Guglielmi mgr washing mach 1608 Hancock 8534
QUINCY MOTOR CO INC Wm J Connell Pres Arthur Bernau Treas J Lawrence Bough Vice Pres Ford Dealers 2 School cor Quincy av Tel PRE 6500 See Auto Dept
Quincy Motor Mart (Jacob Silver Harry Edelstein) autos 106 Wash 4271
QUINCY MUTUAL FIRE INS CO inc 1851 Charles A Howland Pres Henry M Faxon Treas James F Young Sec Harvey MacArthur Asst Sec 57 Washington Tel GRA 8770
QUINCY NEWSPAPERS INC W D S Shields Pres and Treas (Quincy Evening News) 290 Wash and 15 Saville Tel GRAnite 8400 Connecting all Depts See Newspaper Dept
Quincy Nurses Registry (Edna S Fox) 23 Carruth 2726
QUINCY OIL CO Fred E Bergfors Treas Wm C O'Meara Vice-Pres and Gen-Mgr 56 Federal av Tel PRE 2500 Filling Stations 70 Quincy av Tel GRA 1947 Matthew Burnham Mgr 53 Hancock Tel GRA 4447 687 Hancock Tel GRA 6505 690 Southern Artery 720 Southern Artery Tel GRA 9567 238 Washington Tel GRA 3249
QUINCY PATRIOT LEDGER (George W Prescott Publishing Co) 13-19 Temple Tels GRA 0424-0425-0426 See Newspaper Department
Quincy Permanent Firemens Assn 26 Quincy av
Quincy Point Congregational Church Carlton Easton pastor 647 Wash cor South
Quincy Point Junior High School Henry T Prario prin Newcomb pl
Quincy Post No 95 American Legion Jas F Sullivan adjt meet 1st and 3d Fri 1479 Hancock R12
Quincy Post No 95 Auxiliary American Legion Beatrice M Graves sec 186 Beach meet 4th Mon 1479 Hancock R12
Quincy Post No 4 Canadian Legion meet 1st and 3d Tues 1479 Hancock R12
Quincy Post No 4 Canadian Legion Auxiliary meet 2d and 4th Wed 11 Maple
Quincy Quarries Co The Reuben A Grossman pres Jos B Grossman treas 276 Quarry Pre 0108
Quincy Republican Women's Club 8 Adams
QUINCY SAVINGS BANK Clarence Burgin Pres Eben W Sheppard and James F Young Vice Pres Arthur R Stengel Treas Robert W Davis Asst Treas George E Adams Clerk 1374 Hancock Tels GRA 0025-0026 See Bank Department
Quincy Savings Bank Bldg 1368-1376 Hancock
Quincy School Geo H Summerville mstr 92 Newbury av 1567W

GODFREY COAL CO.
COAL — COKE — FUEL AND RANGE OILS
Tel. BLUe Hills 0502 64 ADAMS STREET, MILTON

Quincy School of Music (Frank P O'Brien Geo H Seeley) 8 Wash R6
Quincy Schoolmasters' Club Wm Acorn sec 1141 Sea 6309J
Quincy Shore Reservation Park 76 Hancock along the shore of Quincy bay to Black's creek
Quincy Social Club Urho Aho sec 4 Brooks av
Quincy Square Bowling Alleys (Anthony J Thompson) 1273 Hancock 6915
Quincy State Armory Geo W White armorer 986 Hancock Pre 5953
Quincy Station NYNH&H 17 Depot av
Quincy Steel Casting Co Roy G Lundin pres-treas 30 Fayette Pre 2825
Quincy Sunnylea Apartments Inc 195 Upland rd 6014
Quincy Teachers' Assn Frances C Sullivan sec 36 Upland rd 8762W
Quincy Tennis Club rear 19 Glendale rd
Quincy Theatre Fred B Murphy gen mgr 1573 Hancock 8500
Quincy Trade School Elijah P Barrows prin 52 Coddington
QUINCY TRUST COMPANY Herbert E Curtis Pres John J Gallagher Vice-Pres John S Gwinn Treas Chester J Weeden Actuary Walter E Erwin Asst-Treas 1486 Hancock Branches 415 Hancock 651 Hancock Tel PRE 0500 See front cover
Quincy Visiting Nurse Assn Inc Eileen T Walker director 1245 Hancock R27 Gra 2828
Quincy Wallpaper Co (Jos Greenblatt Louis Helfand) 28 Chestnut 2993
Quincy Wholesale Grocery Inc Clarence C Shorey pres Francis E Bushman treas 137 Cross 9680
Quincy Women's Club Mrs Beatrice W Nichols pres Mrs Olive P Dingwell sec 148 Presidents la Pre 7188
Quincy Yacht Club Frank O Fellows treas 1310 Sea 2347
Quincy Yellow Cab Co Inc Wm Hanrahan pres Lawrence H Mattie treas taxi 20 Depot 0049
Quinlan Frank L mgr 1573 Hancock r1220 do
Quinlan Geo F hlpr r251 Newport av
Quinlan Henry J (Helen K) sales h66 Cleverly ct
Quinlan Jas P slippermkr h251 Newport av
Quinlan John J (Mary V) coremkr h1 Read av
Quinlan Martin S (Stella M) chauf h3 Greenwood av
Quinlan Mary E (wid John P) h251 Newport av
Quinlan Thos J lab r251 Newport av
Quinn Alfd W blacking mkr r45 Hooper
Quinn Chas (Sarah J) lab h209 Quincy av 9714J
Quinn Cornelius F (Eliz K) clk 531 Wash h19 Baxter la
Quinn David R shpr r45 Hooper
Quinn Eleanor J student r162 Pine
Quinn Frank (Mary A) blksmith h90 Brook
Quinn Fredk A (Charlotte A) supvr h25 Gladstone
Quinn Geo C (Josephine A) clk h95 Highland av 2916W
Quinn Harold T (Mary A) optometrist h68 Wendell av
Quinn Harry A (Mary A) eng h26 Hill 8653
Quinn Helen r57 Walnut
Quinn Jas B (Mary E) phys 380 Wash h do Pre 2738
Quinn Jas F (Josephine) h61 Safford
Quinn Jas N (Florence A) buyer h331 E Squantum 4951
Quinn John (Agnes) boilermkr h21 Lawrence
Quinn John J (Kathryn I) sales h15 Glendale rd 5140
Quinn John M (Mary E) hosemn Eng 5 h77 Rogers 1286
Quinn Jos W (Helen R) h78 Hamilton av 7759M
Quinn Lawrence r57 Walnut
Quinn Leo C (Margt C) lab h57 Walnut
Quinn Lucian P (Annie E) elect h185 Main 8706W
Quinn Margt tchr Willard sch r77 Rogers 1286
Quinn Marion C tel opr r77 Rogers 1286
Quinn Mary A (wid Peter F) h77 Rogers 1286
Quinn Patk J (Marie A) police 442 Southern Artery h42 E Elm av
Quinn Thos B (Hazel F) auto rpr h21 Hamilton
Quinn Thos J (Dorothy) officer h2 Mayflower rd 1922W
Quinn Thos J (Rose) janitor h185 Main 8706W
Quinn Walter C r78 Hamilton av
Quinn Walter H (Mary E) pntr h45 Hooper
Quinn Wm H (Sarah J) clk h162 Pine 6685M
Quinn Wm J clk 435 Wash r19 Baxter la
Quinnam Doris M hygienist r58 Bowdoin
Quint Sam E (Rose A) florist 1248 Hancock Pre 7620 h16 Hudson 9145
Quint Wm D (Pearl) florist h59 Stewart 8502W
Quintiliani Adolph r7 Payne
Quintiliani Alita r148 West
Quintiliani Avanti (Phyllis) stonectr 92 Liberty h182 do
Quintiliani Carmen (Loretta) stonectr h178 Liberty 3911J
Quintiliani Donato (Maria) carp h193 West
Quintiliani Donato (Esther) tlrg 253 Copeland 6894R h137 Liberty
Quintiliani Emelda hrdrsr 1472 Hancock r148 West
Quintiliani Inez clk r148 Liberty
Quintiliani John (Rose) tlr h12 Lafayette
Quintiliani Lino A (Bessie) stonectr h161 Liberty
Quintiliani Loreto (Margt) shoe rpr h25 Brook rd
Quintiliani Luigi (Angelina) granite 18 Vernon h148 West 2001W
Quintiliani Nicoletta (wid Donati) h148 Liberty 3911J
Quintiliani Pompea opr r193 West
Quinto Enrico (Cath) carp h259 Copeland
Quirk Cornelius V hlpr r264 Winthrop
Quirk E Alice (wid Wm J) h79 Bird 2949M
Quirk Edmund T r65 Dysart
Quirk Fredk C (Bernadette E) insp h62 Sachem 4151R
Quirk M Jos (Nora R) photo engr h32 Littlefield
Quirk Margt M r65 Dysart
Quirk Robt F chiropodist 38 Billings rd 1567J r62 Sachem
Quirk Thos F ship wkr r264 Winthrop
Quirk Thos M r24 Rawson rd
Quirk Wm J auto mech r79 Bird
Quirk Wm M (Agnes C) clk h20 White 3462R
Quist Axel F (Albina K) stonectr h44 Carlson 4610W
Quist Isaac A (Rose) shoerpg 384 Water h388 do 5964R
Quist Mildred maid r44 Carlson
Rabe Albert E (Eliz F) sales eng h178 Elliot av 4047M
Rabinovitz Creameries Zaiczyk Dade mgr 64a Sumner 4341
Rablin Sidney C (Myrtle L) ticket agt h277 Atlantic 7637M
Raby Eliz M Mrs bkpr 201 Quincy r at Brockton
Racine Doris E sec r23 Brockton av
Radcliffe Edw C (Lillian M) stockmn 131 Hancock h15 Pine rd
Radcliffe Florence K Mrs clk 1435 Hancock h1621 do apt 10
Radcliffe Fred (Rena) driver h68 Comlth av
Radcliffe John E (Florence K) fore h1621 Hancock apt 10 Gra 0338J
Raddin Reginald F rem to Orleans
Radley Danl F (Anna M) hosemn Eng 4 h50 Young
Radley Edw plstr r22 Newbury

FOR SERVICE
Use the Green "O" Directories

Radley Thos coremkr h22 Newbury
Radlo Abr (Rose) clo B h75 Arnold rd 3013
Radlo Lester B student r75 Arnold rd
Radtke Bros (Edw A and Ferdinand M) contrs 231 W Squantum 4185M
Radtke Edw A (Bertha M) (Radtke Bros) 231 W Squantum h do 4185M
Radtke Ferdinand M (Radtke Bros) 231 W Squantum r do
Rae see Ray
Rae Albert W (Mary) prntr h216 Winthrop
Rae Alex (Georgianna) stonectr 106 Columbia h76 Garfield
Rae Arth W clk r21 Ellerton rd
Rae Geo atdt 1200 Sea r216 Winthrop
Rae Helen bkpr 577 Adams r76 Garfield
Rae Helen F sec h88 Glover av
Rae Jas appr r102 Ruggles
Rae John (Mary) boilermkr h102 Ruggles
Rae Leonard H (Esther L) trainmn h147 Atlantic
Rae Myrtle maid 114 Whitwell r76 Garfield
Rae Percy (Alberta M) elect h96 Rockland
Rae Wm (Winifred) mgr 70 Quincy av h21½ Brook rd
Raez Ruth I nurse 114 Whitwell r144 do
Raffa Guy (Cath) barber 397a Hancock Pre 6075 h66 Glover av
Raffaele Antonio (Cath) (Carra & Co) 263 Copeland h283 do
Rafferty Herbert J (Marion K) fore h12 Euclid av 2015M
Rafferty Terrance C (Annie) h110 Federal av 6239J
Rafkin Morris (Sadie) (Just Right Cleansers & Dyers) 300 Wash h21 Sachem 8986J
Rago Jas J (Grace M) lab h19 Nelson
Rahaim Angel M examiner r20 Glenwood way
Rahaim Ida (wid Louis) h20 Glenwood way
Rahaim Jennie A opr r20 Glenwood way
Rahko Alice S elev opr 1495 Hancock r51 Garfield
Rahko Andrew (Lisa) h51 Garfield 2700M
Rahko Kyllikki hrdrsr r51 Garfield
Raiche Jos J (Bridget E) toolmkr h225 Beach
Raiche Kath J (Mrs Thos F) died July 24 1933
Raiche Leon E (Lydia E) sales 53 Mass av h44 Cushing 2458W
Raiche Thos F fore h44 Cummings av Pre 2856M
Railway Express Agency Inc Geo Cogswell agt 58 Granite Pre 0101
Rainer Gordon B (Virginia) USN h64 White 5870W
Rainey Gordon A (Henrietta) sales h19 Kilby rd
Rainey Robt lab 104 Penn h81 Quincy
Rainey Sam r81 Quincy
Rais Raymond chef h43 Island av
Raistrick Chas S (Margt) stmftr h66 Shirley 4789W
Raitto Frank W hlpr r55 Station
Raitto Matti F stonectr h55 Station
Rajala Ambrose riveter h41 Buckley
Rajala Eino clk r29 Nelson
Rajala Elmer A clk r41 Buckley
Rajala Osmo H adv r41 Buckley
Rajala Signe C r41 Buckley
Rajala Victor (Lydia) stonectr h29 Nelson
Raker Mary E tchr r26 Francis av
Raleigh Agnes M bkpr r66 Hughes
Raleigh Dorothy A sales r66 Hughes
Raleigh Jas W (Fedora) chiropodist 665 Hancock R8 Gra 7724J h18 Newport ter 7724M
Raleigh John W (Nellie J) h47 Packard's la
Raleigh Miriam H clk r66 Hughes
RALPH CLARENCE W (Mildred P) Asst Treas Ralph Coal Company h215 Belmont Tel GRA 7254W
RALPH COAL COMPANY Hugh H Ralph Treas Clarence W Ralph Asst Treas Coal and Wood 33 Weston av Tels PRE 0838-0839 See Right Top Lines
Ralph Helen M Mrs h30 Chestnut
RALPH HUGH H (Alice W) Treas Ralph Coal Company 33 Weston av h160 Summit av Tel GRA 8488
Ralston Esther M Mrs r273 Farrington
Ralyea Isabel clk r7 Orchard
Rampe Jos gro r55 Crosby
Ramponi Peter (Rosa) shipwkr h48 Brook rd
Ramsay Alex r257 N Central av
Ramsay Dani P (Helen T) ptrnmkr h107 Piermont 7537W
Ramsay David M (Isabella M) janitor h12 Forest av 1836M
Ramsay Emma A r41 Vane
Ramsay Hazel C dietician r257 N Central av
Ramsay John (Ethel M) clk h257 N Central av 1351W
Ramsay John C (Mildred P) plater r12 Forest av
Ramsay Lester (Mary M) carp h256a Holbrook rd
Ramsdell Emma L (wid Augustus) r French
Ramsdell Geo S (Florence G) supvr 15 Hayward h4 Channing 7965M
Ramsdell Gladys V Mrs clk 4 Brook r at Som
Ramsdell J Edw (Ellen M) bakery 4 Brook Pre 0371 h3 Ellis Pre 5437
Ramsdell John (Mabel P) h250 Furnace Brook pkway
Ramsden Alice (wid Mark) r100 Sharon rd
Ramsden Edgar M (Mary A) mtlwkr h100 Sharon rd 3763W
Ramstrom Edmond A (Hilda F) firemn h117 South
Ranagan Edwin C (Ethel L) fish 62a Billings rd 6110 h76 Rawson rd 1328W
Ranalli Loretto (Elia R) fore h67 Dysart 6943J
Ranalli Wm student r67 Dysart
Ranberg Alfd H (Kath M) prsmn h34 Cliff
Rand Chas M (Alice H) eng h157 Billings rd
Rand Earl H died Jan 21 1934
Rand Harold F (Emily B) h3 Rowley
Rand Jas E (Ella G) auto mech h6 Prospect
Rand Lucy H nurse pub schs h83 Winthrop av 6310M
Rand Sarah E nurse r83 Winthrop av 6310M
Rand Wm L h225 Rock Island rd
Randall Chas A (Nellie M) real est 65 Lincoln av h do Pre 5357
Randall Clifford P (Barbara W) chemist h25 Exeter 6241W
Randall Frank E (Eleanor L) garage 31 Independence av 8328 h9 Linden ct 4103W
Randall Jos (Jennie) h114 Russell
Randall Leon N (Viola B) int rev agt h5 Acton 6449W
Randall Lydia B tchr CJHS h81 Brook apt 3 Gra 2045W
Randall Pauline sec r65 Lincoln av
Randall Ruth B (wid Davis D) h35 Acton 2636R
Randall Susan (wid Abr) r40 Whiton av
Randazzo Jas L (Gladys) barber 5 Temple h26 Plymouth
Randazzo John gro 957 Hancock 4818 h77 Adams
Randazzo John (Mary) var 505 Beale 5402 h85 Cliff
Randazzo Mary (Mrs John) died Nov 18 1933
Randell Serena M clk R25 City Hall r85 Vassall
Randell Sumner S (Mary A) envelopes h85 Vassall 7139W
Randell Sumner S jr eng r85 Vassall
Randolph Horace A (Susan) mgr h10 Cushing 1301W
Ranieri Bruno (Josephine) meats 147 Sumner 3772 h143 do 3772
Ranieri Chester (Anna M) h115 Sumner
Ranieri Rocco (Carmela) lab 37 Wharf h324 Wash

Ranieri Sam clk 147 Sumner r143 do
Rank Albert M (Downs Electric Co) 119 Newport av r639 Quincy Shore blvd
Rank Albert R (Ethel B) clk h639 Quincy Shore blvd 3737W
Rank Ethel B Mrs var 639 Quincy Shore blvd h do
Rankin Andrew F (Mary R) student ENC h656 Hancock apt 6
Rankin Arch (Mary G) supt h6 Ebbett
Rankin Arch N (Eliz) pistr h10 Pequot rd
Rankin Bessie K (wid Henry B) h252 Safford 9684M
Rankin David (Barbara) clk h65 Gay 0654M
Rankin Evelyn J r10 Pequot rd
Rankin Hazel B sec r252 Safford
Rankin Irving M (Elsie A) uphol h25 Bayfield South
Rankin Jean W clk r65 Gay
Rankin Nettie M nurse 68 Upland rd r do
Rankin Thos mach r65 Gay
Rankin Virginia D tchr QHS r at Dor
Rankin Wm F (Gertrude E) uphol h45 Sharon rd 1943M
Ransom A Stanley (Florence R) clk 1400 Hancock h40 Faxon av
Ranta Alfd clk r70 Town Hill
Ranta Hjalmar granitectr r70 Town Hill
Ranta Ida (wid A Wale) h70 Town Hill 9304R
Ranta Wm A (Tyyne) carp h10 Arthur
Rantone Neil (Elsie) shipftr h29 Town Hill
Rapalje Eliz M student ENC r23 E Elm av
Rapaport Jacob agt 1400 Hancock R33 r at Dor
Raphel Arth mgr 1505 Hancock r17 Greenleaf apt 24
Raphel Ella Mrs clo 1505 Hancock r17 Greenleaf apt 24 Gra 8485J
Rappaport Benj (Bessie L) real est h159 Independence av 0666
Rappaport Eleanor F student r159 Independence av
Rappaport Harry var 202 Wash 9824 h3 Bent ter
Rappaport Max (Ethel) var 51 Granite 7217 h38 Plymouth
Rappaport Sidney W student r159 Independence av
Rappeport Arth phys 1159 Hancock apt 4 tel 2240 h do
Rappeport Sam r1159 Hancock apt 4
Rapson Cecil (Bertina E) elect h20 Clement ter
Rapson Jas (Edith) clk h18 Ebbett 8959M
Raskind Benj (Bessie) rem to Mattapan
Rasmesen Augusta Mrs h345 Water
Rasmussen Christian F (Gunder M) insp h125 Greenleaf 6041W
Rasmussen Fred S clk 3 Elm av r12 Thornton
Rasmussen John (Bertha S) mach h12 Thornton
Rasmussen Paul E shoewkr r125 Greenleaf
Rasmussen Jack P (Josephine) pntr h11 Sunnyside rd 5450M
Rasquin Alice M Mrs h55 Glover av apt 5
Ratcliffe Charlotte E clk 1486 Hancock r14 Sharon rd
Ratcliffe Helen W (wid Geo W) h14 Sharon rd 6741W
Ratcliffe John (Alice) h78 Federal av
Rathburn Silas E (Mary G) h38 Charlesmount av
Rattray Allen B teller 415 Hancock r61 Williams
Rattray Arbuthnott instr r61 Williams
Rattray Jas B (Margt W) carp h61 Williams 2932
Rauch Levi D (Eliz E) supt h123 Russell 0409J
Rautio Jas (Senia) carp h68 Albertina
Rautio Otto (Hilja) lab h137 Quincy
Rautiola Eino (Delia) lab 130 Granite h394a Quarry
Rautiola Lauro lab 130 Granite r394a Quarry
Raux Marcel E (Mary A) fore h34 Colby rd
Rawley Leon B (Ethel A) fire h146 Granger 1790M
Rawling Ethel tchr r81 Billings
Rawson Dwight I r237 Granite
Rawson Edw M (Ethel F) traffic mgr h39 Channing
Rawson Frank R (Mary C) eng h138 Hamden cir 8676W
Rawson Kenneth R (Lillian) wood h123 W Elm av
Rawson Perley E (Eliz M) meats 488 Hancock Pre 1280 h84 E Elm av 4147
Rawson Stanley A student r116 W Elm av
Rawson Wilfred (Evelyn R) wool h116 W Elm av
Ray see Rae
Ray Bessie K (wid Jos G) h147 Samoset 3759M
Ray Charlotte sten r162 Beach
Ray Clarence r1 Sea
Ray Edw J (Purcess) artist h275 Elmwood av 5633J
Ray Fredk A contr h85 Gridley
Ray Geo F (Viola M) carp 162 Beach h do 8911J
Ray John auto rpg rear 106 Wash r160 Elm
Ray Jos C (Mary) chauf h41 S Walnut
Ray Nellie S (wid Edw W) h74 Pasonagesset knoll
Ray Salvatore sales 1177 Hancock r at Neponset
Ray's Perfume Stores Inc Loretta Goushay mgr 1481a Hancock
Ray's Tire & Battery Service (Ray M Leavitt) 62 Woodbine 6044
Raycroft Agnes M tchr QHS r76 Butler rd 1522M
Raycroft Richd E h90 Chubbuck 8011
Rayfuse H Leland mgr 60a Billings rd h at Weymouth
Raymer Chas E pntr r172 Safford
Raymer Ernest (Mary T) pntr h192 Arlington
Raymer Walter (Emma) pntr h949 Sea
Raymond Chas R (Florence M) shoes B h107 Phillips 1634M
Raymond Clifford R lab h323 Fayette
Raymond Frances B librarian 46 Huckins av r51 Lunt
Raymond Fred H (Mary C) fore 15 Hayward h167 Billings rd 3960W
Raymond Fred L (Janet McG) sales mgr 1535 Hancock h at Braintree
Raymond Geo B (Amanda E) sales h51 Lunt 1573R
Raymond Geo T (Bertha L) fore 77 Federal av h8 Kent
Raymond Geo W (Gladys H) mgr h195 Newbury av 1666R
Raymond Herbert B auto mech 954 Hancock r at E Weymouth
Raymond John F (Jennie E) pntr h35 Bowdoin
Raymond John F (Edna L) sales h77 E Squantum
Raymond Lloyd F (Edith) elect h164 Rhoda
Raymond Lottie A (wid Edw W) h61 Exeter 4752M
Raymond Royal E opr 954 Hancock r at E Weymouth
Raymond Victor (Amanda M) sales h12 Sea av
Raymondi Albert auto rpr r300 Wash
Raymondi Carmine (Grace) lab h473 Southern Artery
Raymondi Dominic r473 Southern Artery
Rayner Fred I (Flora E) fore h133 Willow 2583R
Rayner Harry W (Mary A) carp h82 Kemper 7322W
Rayner Russell I student r133 Willow
Raynes Emma L (wid Wm) r47 Chestnut
Raynor Bertha L (wid Clinton) r91 Bromfield
Rayworth Maud r226 Independence av
Read see Reed and Reid
Read Emerson A student r55 Dixwell av
Read Geo F (Marguerite M) film opr h3 Holmes
Read Gordon B clk r41 Butler rd
Read M Lowell jr (Evelyn F) credit mn h65 Willow 1379M
Read Mark L (Edith B) h41 Butler rd 3820
Read Mary W (wid Henry W) h257 W Squantum 3955W
Read Ralph M (Emma H) clo B h6 W Elm av 3660W
Read Rufus C jr (Dorothy B) h40 Butler rd apt 18 Gra 0145
Read Walter A (Alice G) chf drftsmn h55 Dixwell av 5790W
Read Wm K rprmn 314 Quincy av r25 Saville
Readdy Vincent J (Margt A) tchr h40 Bowdoin 9464W
Reade Arth I dental laboratory 27 Temple R19 Pre 0312 r at Rockland
Reader Barbara M Mrs corsetiere h175 Fenno 2489
Reader Marjorie G tel opr r175 Fenno
Ready Eva M shoewkr r313 Copeland
Ready John C chauf r59 Russell
Ready Jos A clk r59 Russell
Ready Louis A (Margt H) carp h313 Copeland
Ready Pauline Mrs r119 Copeland

Ready Wm A (Mary K) mgr 1001 Hancock h59 Russell 5925W
Reagen Gladys Mrs r29 Newport av
Realini Marietta (wid Anthony) r1455 Furnace Brook pkway
Reardon see Riordan
Reardon Agnes T tchr r177 Samoset av
Reardon C Ada Mrs sec 1159 Hancock R1 h278 Beach
Reardon Chas V fore rear 166 Wash r at N Weymouth
Reardon Dani B (Mary C) phys 1186 Hancock Pre 2324W h74 Greenleaf Pre 2324R
Reardon Edw T (Louise M) autos h14 Channing 6795J
Reardon Francis E (Mary E) supvr h12 Cranch
Reardon Francis J mgr rear 166 Wash r166 do
Reardon Francis T tire adjuster r42 Upland rd
Reardon George student r74 Greenleaf
Reardon Gordon (Edith) clergy h31 Standish av
Reardon Harold A h79 Farrington
Reardon Helen E h68 Samoset av
Reardon Helen E student r166 Wash
Reardon Herbert H r278 Beach
Reardon John A sales r177 Samoset av
Reardon John B (Gratia M) rem to Medway
Reardon John J (May A) acct h144 Willow 4765W
Reardon John J (Ruth E) auto rpr h40 Payne
Reardon John P (Mary P) demonstrator h29 Belmont
Reardon Jos D lwyr 1479 Hancock R9 Gra 3065 and clk PO 2 Wash r42 Upland rd 0016
Reardon Jos P student r166 Wash
Reardon Julia M sten r42 Upland rd
Reardon M Cath Mrs sales 1423 Hancock r at S Braintree
Reardon Margt E clk 1476 Hancock r at Braintree
Reardon Margt M cash h107 Quincy Shore blvd
Reardon Mary A student r74 Greenleaf
Reardon Mary R tchr r166 Wash
Reardon Michl janitor Mass Fields sch h42 Upland rd 0016
Reardon Michl (247 Wilson av) died Sept 22 1933
Reardon Nora C clk 1374 Hancock r42 Upland rd
Reardon Patk J (Annie F) prod rear 166 Wash h166 do Pre 2610
Reardon Paul C student r74 Greenleaf
Reardon Reginald A USCG r278 Beach
Reardon Robt A r278 Beach
Reardon Timothy M (Loretta M) sales mgr h247 Wilson av 3073
Reardon Walthew F (Gladys L) elec eng r278 Beach
Reardon Wm (Eliz F) shpr h17 Putnam 3599M
Reardon Wm B (Caroline E) pntr h278 Beach 1518M
Reardon Wm C carp r278 Beach
Reardon Wm J welder 15 Fayette r16 Billings rd
Reardon Wm P (Agnes T) granite h177 Samoset av 2220
Reason Leslie B (Lettice J) tchr h20 Overlook rd 6949
Rebecca Wiswell Tent 53 DUVCW Mrs Cath P Frye pres Mrs Bertha E Priest sec meet 2d and 4th Fri 8 Adams
Rebello Grace H (wid Wm) bkpr h3 Oakridge rd
Rebholz Charlotte E clk h81 Brook apt 10 tel 1056M
Rebholz Wilhelmina teller Granite Trust Co 1400 Hancock r81 Brook apt 10
Recchia John S (Ernestine L) tlr h38 Grossman
Record Harold R x-ray laby 27 Temple R23 Gra 7357 r at E Braintree
Record Kath M (wid Florian D) rem to Braintree
Record Paul rem to Braintree
Record Terese A rem to Braintree
Red Cross see American Red Cross
Redcay Aaron K student r81 Walker
Redday Aaron V (Miriam) eng h81 Walker 5324J
Redding John C (Winogene B) com trav h67 Winthrop av 8514M
Redding Winogene B artist r67 Winthrop av
Reddington David E (Ruby L) servicemn h50 Moffat rd Pre 6752
Reddington John W meat ctr 41 Billings rd h at Dor
Reddington Mary (wid John P) h78 Suomi rd
Reddington Olive D (wid John J) h263 Granite
Reddington Patk H lab r78 Suomi rd
Reddington Paul K shipftr r78 Suomi rd
Reddish Mary J (wid Michl J) h85 Phipps 1503M
Reddoch Jas mach r298 Atlantic
Reddy Albert J (Reddy Bros) 500 Adams h at W Rox
Reddy Bros (Paul F and Albert J) gasoline 500 Adams Pre 0324
Reddy Cath V clk R5 City Hall r54 Bird
Reddy Charlotte nurse r45 Adams
Reddy Eleanor M tchr QHS r54 Bird
Reddy Michl (Mary) eng Nut Island screen house h54 Bird 7704J
Reddy Paul F (Mary E) (Reddy Bros) h29 Rockland 0105W
Reddy Ralph R (Emily A) cloth ctr h66 Freeman
Rederick John atdt 56 Federal av r at Chelsea
Redford John (Ellen) gearctr h74 Glover av
Redhouse Mary r58 Webster
Redington Martin J asst cash 67 Federal av r at Dor
Redman A Gertrude sales r6 Clive
Redman Chas B brasswkr r6 Clive
Redman Chas H (Ellen A) cond h6 Clive Pre 1052
Redman Francis X brushmkr r6 Clive
Redman Harriet J Mrs organizer h195 Upland rd apt 42 Gra 4445
Redman Herbert J (Frances B) sales h265 Beach 8291M
Redman John B clk 53 Billings rd r6 Clive
Redman Jos A brasswkr r6 Clive
Redman Miriam E tel opr r6 Clive
Redmond John sales r45 Eddie
Redway Frank (D Louise) firemn h75 Walnut
Reed see Read and Reid
Reed Albert E (Pauline L) sales h246 Atlantic 1312J
Reed Allen W h291 Newport av apt 22
Reed Bella A shoe opr r394 Quarry
Reed Bernice M tchr Adams Shore sch r57 Spear apt 12
Reed Chas W (S Adelaide) rem to B
Reed Charlotte E r54 Station
Reed Dorothy L tchr Willard sch r at Milton
Reed E Elmira r7 Intervale
Reed Edw M drftsmn 114 E Howard r57 Florence
Reed Eliz r27 Barry
Reed Eliz W librarian r93 S Central av
Reed Elmira r7 Intervale
Reed Ernest mgr 1463 Hancock r at E Braintree
Reed Eva G sec r39 Standish av
Reed Foster C (Minnie E) mach h57 Hobomack rd
REED FRANK A Treas Quincy Co-operative Bank 1372 Hancock R12 Tel PRE 0380 h at S Braintree
Reed Frank L (J Ida) r81 Thornton
Reed Geo N buyer h131 Babcock 3129W
Reed Gerard E shoectr r394 Quarry
Reed Harry r215 Adams
Reed Helen dry gds 55 Franklin r at S Weymouth
Reed Helene technician 62 Saville row r at S Braintree
Reed Henry D pres 162 Old Colony av h at New York
Reed John G (Bessie T) sales h214 Highland av Pre 5681
Reed Jos T (Martha C) organ bldr h27 Herbert rd
Reed Lester F (Caroline V) clk h65 Pleasant 6476W
Reed Mary (wid Peter) h53 Buckingham rd 1184M
Reed Millie I (Mrs Geo N) died Sept 22 1933
Reed Nelson A (Alba L) caretkr h394 Quarry 8154W
Reed Norman C (Mabell S) refrigerator mfr B h7 Sea Gull rd 3689R
Reed Paul E shpr 1177 Hancock r394 Quarry
Reed Peter carp h7 Intervale 6080J
Reed Peter E (Helen P) florist h104 Hamden cir 3612M
Reed Ralph G (Ethel C) sales h72 Glover av 2057W
Reed Richd (Luvina K) blksmith h225 Water
Reed Robt G (Susan O) h93 S Central av 7050
Reed Robt P r394 Quarry
Reed Thornton E (Carrie M) clk h5 Summit av 0499W

When in Doubt Consult a Green "O" Directory

Reed V L Mrs h79a Farrington
Reed Walter A sales 1517 Hancock r at Newton Centre
Reed Wm E (Charlotte E) carp h54 Station 8685
Reed & Vendret Inc Armand Vendret pres Peter E Vendret treas granite 43 Vernon Pre 0589
Reedy Arch W (Marion K) mgr 441 Quincy av h291 Farrington apt 1 Gra 9408J
Reeks Chas P (Anna L) supt h224 Atlantic 0901R
Reers Esther nurse 114 Whitwell r144 do
Reese Geo H (Edith M) USA h26 Copley 2246W
Reeve Wm R clk r31 Rawson rd
Reeves Henry H student ENC r23 E Elm av
Reeves Hope sten r214 Newbury av
Reeves Palmar B (Margt) eng h74 E Squantum 3860W
Reeves Sarah M (wid Montraville) h130 Belleuue rd
Regal Mitchell var 1179 Sea h18 Rogers wd 1
Regalia Chas (Amelia) cementwkr h15 Dunns ct
Regalia Eleanor I r20 Hayden
Regalia Peter (Maria) quarrymn h20 Hayden
Regan see Reagan
Regan Arth (Olga) rem to New Haven Conn
Regan Arth T (Mabel L) sales 53 Mass av h101 Cedar 5583W
Regan Cath A (wid Neil J) h18 Thomas 2636W
Regan Cornelius h53 S Walnut 0518
Regan Danl F (Emma G) lab h81 South
Regan Edna M r6 Marsh 4451M
Regan Ella M bkpr r53 S Walnut 0518
Regan Frank C h74 Chapman
Regan Frank J r6 Marsh
Regan Gertrude E (wid Thos J) h54 Colby rd
Regan Henry (Julia) sales h44 Bay State rd
Regan John F (Nellie B) h66 Albatross rd Gra 0673
Regan John M (Cath M) stmftr h6 Marsh 4451M
Regan John X clk r54 Colby rd
Regan Jos C (Margt M) acct h63 E Squantum 5528J
Regan Jos H (Mary E) h29a Vane 4589W
Regan Julia G (wid Thos) r32 Estabrook rd
Regan Morgan J stmftr r6 Marsh
Regan Timothy C (Eva) carp h53 S Walnut 0518
Regan Wm J (Harriet) shipftr h64 Sixth av
Regent Theatre 440 Hancock
Reggiannini Enos clk r327 Water
Reggiannini Eufrasia (wid Libero) h327 Water
Reggiannini Lydia R clk r327 Water
Regnier Donald R (Mary L) mgr h7 Eustis
Rego Mary B Mrs h70 Intervale
Rehnquist Hildur musn r246 Bellevue rd
Reichert Harold W sales r7 Highland av
Reichert Theo H (Agnes M) carp h7 Highland av
Reid see Reed and Read
Reid Agnes R clk r164 Grand View av
Reid Alex B (Elsie) mach h29 Brook rd exten
Reid Alice I student r18 Ryden
Reid Andrew (Violet B) clk h116 Beach 8307J
Reid Audrey D clk r113 Faxon rd
Reid Avon (Adrienne D) lndywkr 100 Quincy av h22a Sumner
Reid Chas E (Elsie M) sales h2 Audrey
Reid Cora A asst r253 Sea
Reid David C (Drucilla A) clergy h78 Glendale rd 0845W
Reid David H (Mary C) fruit h169 Highland av 4652
Reid Desmond A (J F Reid & Co) 14 Furnace av h at E Milton
Reid E John (Clara A) plstr h52 Albertina
Reid Edw (Dorothy M) shipftr h257 Winthrop
Reid Ethel W Mrs r282 Rock Island rd
Reid Everett J police reserve r52 Albertina
Reid Geo (Reid's Travel Service) 1372 Hancock R40 Pre 7083 h at Dor
Reid Geo F (Jennie E) constable h24 Field
Reid Greta M sten r113 Faxon rd
Reid Hector M (Eleanor M) sales 1609 Hancock h90 Brook rd exten
Reid J F & Co (John F and Desmond A Reid) granite turning 14 Furnace av 9257R
Reid Jas (Jennie G) plater h75 Farrington
Reid Jas (Isabel) plater h74 Taylor
Reid Jas (Harriet M) polisher h39 Brook rd exten
Reid Jas F (Minnie S) fore h18 Ryden 3880J
Reid John (Reid's Travel Service) 1372 Hancock R40 Pre 7083 h at Dor
Reid John D chauf r113 Faxon rd
Reid John F (J F Reid & Co) 14 Furnace av h at E Milton
Reid John F (Mabel) adv h69 Highfield rd 6616M
Reid John H (Frances E) mtl lather h35 Freeman 1347R
Reid John W (Georgina) piano mvr h113 Faxon rd
Reid Lawrence T student r116 Beach
Reid Margt E r35 Freeman
Reid Margt E student r169 Highland av
Reid Raymond K (Lillian E) chauf h15 Aberdeen rd
Reid Thos (Beryl) mach h30 Deldorf
REID'S TRAVEL SERVICE (George Reid and John Reid) 1372 Hancock Quincy Savings Bank Bldg Room 40 Tel PRE 7083 Res 22 Nelson Dorchester Tel GENeva 4082 See Travel Agencies Dept
Reidy Josephine student r81 Garfield
Reif Mabel C r31 Hovey
Reilly see Riley
Reilly Edw F (Cath G) clk h8 Mechanic 4689J
Reilly Eliz G sten r292 Common
Reilly Eliz J (wid Bernard) h292 Common 3517W
Reilly Grace E tchr NQHS r8 Vane 5830J
Reilly Helen C health instr r292 Common
Reilly Howard C (Dorothy M) r278 W Squantum
Reilly John F (A Maude) chauf 49 Beale r4 Berlin
Reilly John F (Mildred P) mgr 3 Botolph h73 Quincy Shore blvd 7586M
Reilly John J (Ruth E) sales h175 Davis
Reilly John J jr chauf r175 Davis
Reilly Louis T (Nora) sales 53 Mass av h96 South
Reilly M Alice clk 1463 Hancock r8 Mechanic
Reilly Mary C hrdrsr 654 Hancock r73 Quincy Shore blvd
Reilly Nellie E (wid Chas) h8 Vane 5830J
Reilly Ruth L sten r175 Davis
Reilly Sarah J (wid Wm T) died Mar 28 1933
Reimer Geo D (Gertrude P) prntr h292 Billings rd
Reimer Prescott F clk r292 Billings rd
Reinelt Wm (Clara H) mach opr h16 Nilsen av
Reingold Dora tchr T B Pollard sch r57 Spear apt 11 Gra 5267M
Reingold Rose bkpr r57 Spear apt 11
Reinhalter Albert J (Margt M) insp 97 E Howard h182 Federal av 7470J
Reinhalter Albert J jr r182 Federal av
Reinhalter Ambrose F (Cath I) druggist h188 Copeland 8816
Reinhalter Geo E sales r301 Willard
Reinhalter Hannah M (wid Alphonse) h301 Willard
Reinhalter John E (Lillian M) chauf Eng 5 h53 Kimball 2854W
Reinhalter Lillian M Mrs hrdrsr 1458 Hancock R207 h53 Kimball
Reinhalter Mildred F tchr r301 Willard
Reinhardt Marion B tchr NQHS r59 Greenleaf apt 8 Gra 6329M
Reinhold D H (Kath) opr h17 Vershire
Reisberg Sam tlrg 1653 Hancock r at Malden

DIRECTORIES THAT DIRECT—GREEN "O"

Reiser Harry F (Ada M) clk h134 Grand View av 0973W
Reliance Rebekah Lodge No 127 IOOF Mrs Clara E Cummings sec meet 2d and 4th Thurs 79 Hunt
Remetta Domenick mech h40 Brackett
Remick Alice M (wid Alfd H) h26 Fairmount way 5046
Remick Co (Frank E Remick) clo 1517 Hancock 0066
Remick Cora A (wid Dexter) h34 Chestnut 3606M
Remick Edith r26 Fairmount way
Remick Frank E (Margt W) (Remick Co) h31 Stoney Brae rd Pre 6041
Remick John H meter supt 1535 Hancock r at Braintree
Remick Lloyd T (Mary C) fore h797 Sea
Remick Louise G (wid Chas) r73 Fenno apt 15
Remick Mary C sec r26 Fairmount way
Renahan Herbert A (Mildred L) pntr h85 Farrington 6122R
Renaud Bernard (Mary) sales h20 Kemper apt 11
Renaud Bertha A sten h20 Kemper apt 11
Renaud Edith I E waitress 59a Beale r129 Old Colony av
Renaud Helen C r10 Whiton av
Renaud Irene Mrs maid 270 Adams r10 Whiton av
Renaud Louis J (Hilda M) mach h129 Old Colony av
Renaud Raoul (Irene) caretaker 270 Adams h10 Whiton av
Renaud Rosalma A bkpr h20 Kemper apt 11
Rendle Albert E (Granite Furniture Co) 19 School r16 Miller Stile rd
Rendle Eliz J (wid Henry J) h16 Miller Stile rd
Rendle Wm H (Lena F) clk 700 Hancock h at E Braintree
Renfrew Wm A jwlr r35 Vane
Renko John S (Mary C) servicemn h94 Glover av
Rennie Arth E (Gertrude M) carp h29 Roselin av 4355
Rennie Euphemia tchr Cranch sch r56 Euclid av 4489M
Rennie Harold N (Gertrude H) chauf h3 Buckley
Rennie Herbert R chauf r199 Sea
Rennie Marion G r29 Roselin av
Rennie Simon (Eliz) carp h41 Ardell
Rennie Wm (Nellie) eng 62 Intervale h56 Euclid av 4489M
Renshaw Ethel A Mrs r29 Aberdeen rd
Renton Cath F (wid John) h48 Prospect
Renton David J plater r48 Prospect
Renton Esther M marker r48 Prospect
Renton Isabella (wid Ralph J) h100 Bay View av 1725W
Renton Jas T plater r48 Prospect
Renton Jos E msngr r48 Prospect
Renton Ralph J r100 Bay View av
Renz Wm (Florence S) marine surveyor h189 Milton 1790W
Repses Felix pntr 494 Wash h at Readville
Resell Agnes C (wid Edwin) h58 Merrymount rd
Resell Harry r58 Merrymount rd
Reske Bernard E (Alba J) eng 69 Kendall r at Marshfield
Resnick Jos J r79 Lawn av
Resnick Max (Kath) blksmith h79 Lawn av
Resnick Sidney student r79 Lawn av
Restalle C Helen r65 Madison av
Restalle Pasquale (Cath) stonectr h65 Madison av
Restalle Sophia (Mrs Antonio) died March 3 1933
Restelli Adolph J (Blanche E) asst mgr 1546 Hancock h186 Quincy av 9449W
Restuccia Angela J bkpr r117 Robertson
Restuccia Anthony (Cath) (Granite Ice Cream Co) 100 Willard h117 Robertson
Restuccia Felix B rem to Dor
Restuccia Lawrence (Josephine) (Granite Ice Cream Co) 100 Willard h do 2384
Retail Merchants Bureau Albert E Fetter pres 1535 Hancock E14 Pre 1480
Retail Merchants Credit Assn (Mrs Marie R Mowery) credit bureau 1535 Hancock R20 Gra 9780
Rettig Franz (Charlotte) brklyr h117 E Elm av
Rettig Franz jr r117 E Elm av
Rettig Meta clk r117 E Elm av
Rettig Otto F meatctr h10 Hamden cir
Rettig Otto F 2d cook r117 E Elm av
Retzel Eliz F r219 Billings rd
Retzel Emil A (Susie L) mgr h219 Billings rd 5630M
Retzel Louis W (Adelaide F) auditor h15 Samoset av 3846
Revell E Isabel proof rdr r36 Robertson
Revell Emma M clk r36 Robertson
Revere The apts 86 Revere rd
Reviere Chas M (Alice C G) cement wkr h631 Sea
Reviere Geo L (Helen) mach h12 Mead
Reycroft Chas E (Marion J) mgr 1404 Hancock h11 Piermont 8744J
Reycroft Hilda L clk r32 Connell
Reycroft Thyra C (wid Wm C) h32 Connell
Reyenger Theo fore 75 Adams h at N Weymouth
Reynolds Agnes T clk r267 Quincy Shore blvd
Reynolds Alvah W (Mabel B) sales h29 Bromfield 0540M
Reynolds Annie A clk r60 Wesson av
Reynolds Chas E (Anna W) r395 Newport av
Reynolds Chas F broker h267 Quincy Shore blvd 6602
Reynolds Chas W (Charlotte M) artificial limbmkr h21 Bromfield 1570W
Reynolds Frances E student ENC r21 Kemper
Reynolds Fred H (Nellie E) lab h23 Prout
Reynolds Geo A r11 Plover rd
Reynolds Geo A E (Esther H) h101 Bowdoin
Reynolds Geo W (Barbara) mach r3 Oakridge rd
Reynolds Harold A (Lena B) mgr h11 Plover rd
Reynolds Harold M (Mary E) fore h51 Longwood rd
Reynolds Hiram F (Stella E) clergy h21 Kemper apt 8 Pre 0133
Reynolds Holman L (611 Wash) died Dec 23 1933
Reynolds Inez D student ENC r23 E Elm av
Reynolds Jas F (Gertrude A) lwyr h10 Dayton 5176
Reynolds Jas J (Helen M) mgr h2 Davis 0571J
Reynolds John T lab h60 Wesson av
Reynolds John T (Mary E) phys 12 Dimmock apt 20 Gra 0271 and private hospital 1144 Furnace Brook pkway Pre 0671 h do
Reynolds Jos L (Mary C) fore 50 French h31 Rogers 1610M
Reynolds Jos W (Louise A) chauf h76 Macy
Reynolds Mary A r60 Wesson av
Reynolds Minnie E tchr SJHS h259 Presidents la 8282M
Reynolds Peter M (Miriam E) shoewkr h15 Hull
Reynolds Richd student r1144 Furnace Brook pkway
Reynolds Walter S mach r26 Chubbuck
Reynolds Wm J (Martha F) musn h51 Holmes 6681
Rhenbeck Chas O (Mary) blksmth 20 Quarry h43 Nelson
Rhines Effie L Mrs h15 Miller Stile rd 4279
Rhines Fredk plmbr h29 Newbury
Rhines Irene r29 Newbury
RHINES LUMBER CO E I Loud Manager 148 Commercial Weymouth Tel WEY 1640 See Front Cover
Rhines Mary R (wid Wm) died July 9 1933
Rhoades Edith M sten r6 Wollaston av
Rhoades Lawrence H (Cora B F) cotton broker h6 Wollaston av 0495

Rhoda Albert (Louise M) atdt 117 Beale h284 Farrington 8915R
Rhodes Albert E (Alice W) clk h183 Safford 5177
Rhodes Benj A (Alida C) sales h45 Thornton 3670J
Rhodes Edw J student r45 Thornton
Rhodes Geo A reporter 15 Temple h195 Upland rd apt 25 Gra 5618
Rhodes Harry L v-p h30 Acton 7970
Rhodes Howard E (Margt L) rem to Braintree
Rhodes Lyndon R (Neil L) chemist 50 French h44 Longwood rd 5961R
Rhodes Vivian A bkpr 1237 Hancock r45 Thornton
Rhodes Wilbur r183 Safford
Ribolini Rizieri r81 Nightingale av
Ribolzi Henry (Louisa) lab r58 Douglas
Ribolzi Mary I r58 Douglas
Ricca Jas shoe rpg 506 Sea h at Rockland
Ricca Paul F (Mary C) barber 427 Wash 5181 h425 do
Ricci Alfonso (Loretta) lab h120 Sumner
Ricci Anthony (Adeline) shoewkr r39 Penn
Ricci Domenico (Domenica) lab h136 S Walnut 1472
Ricci Dominick (Philomena M) lab h11 Roberts
Ricci Louis lab r183 Liberty
Ricci Nicola (Caetana) lab r16 Greenwood av wd 4
Ricci Ricardo lab r11 Roberts
Ricci Rubano auto rpr r120 Sumner
Ricciardi Constantino (Jennie) stonectr h108 Liberty
Ricciarelli Decimo (Vera) welding apparatus 1431 Hancock R1 h61 Trafford
Riccio Angelo P (Amelia) tchr CJHS h30 Shaw
Riccio Louis (Josephine) lab h101 Follett
Ricciuti John (Anna) pres 330 Hancock h148 Copeland 4436
Rice David F (Constance E) rem to Bline
Rice Edna M (Sea Gull Inn) 89 Bicknell r do
Rice Edw E (Kate H) h47 Appleton 7161W
Rice Elwood S clk 521 Southern Artery h at Brockton
Rice Emma L (wid Wm B) h181 Adams 0032
Rice Estelle S sec r50 Hillside av
Rice Ferne P Mrs r7 Willet
Rice Francis B adv h59 E Elm av 9293R
Rice Fred B (181 Adams) died Feb 11 1933
Rice Harry F (Annie H) sales h152 Marlboro 0328R
Rice Harry L (Fannie M) h275 Adams 0033
Rice Howard C (Arabel E) engrosser h93 Norfolk 5187W
Rice Ida L (wid Wallace S) h50 Hillside av 1316J
Rice J Avelia student r152 Marlboro
Rice Jas N (Louise) fore h89 Bicknell 0269
Rice Leila M (wid Harvey E) r431 Quincy Shore blvd
Rice Lillian B (Mrs Francis B) died July 19 1933
Rice Louis D (Nettie M) mgr h100 Elmwood av 7258W
Rice Louise Mrs (Sea Gull Inn) 89 Bicknell h do
Rice Mae clk 1447 Hancock r186 Quincy av
Rice Norman H (Edith D) h60 Marlboro
Rice Philip A r50 Hillside av
Rice Richd E student r100 Elmwood av
Rice Seymour V (Stella M) rem to Rox
Rice Studio The (Wm H Rice) photo 9 Cliveden Pre 0565
Rice Wm B Eventide Home Elmon R Johnson pres Thos Fenno treas Chas F A Smith sec Sarah J MacDougall supt 215 Adams 2540
Rice Wm B Eventide Home Auxiliary Mrs Harry L Rice pres-treas 215 Adams 2540
Rice Wm H (Anna E) (The Rice Studio) h99 Bigelow 3293
Rich Albert B (Marion) clk h28 Apthorp
Rich Alice U clk r300 Billings
Rich Amelia S (wid Jas B) h8 S Central av 1442W
Rich Audrey W Mrs clk 1466 Hancock r35 Miller Stile rd
Rich Barzillai A (Amy I) civ eng h36 Tyler 3465W
Rich Chas R (Edna W) mgr h24 Billings
Rich Earl W r77 Garfield
Rich Elinor D technician r35 Miller Stile rd
Rich Emma M (wid Henry E) r44 Bicknell
Rich Emma M (wid Henry) hlpr r22 Edwards
Rich Ernest C (Margt G) (F B Rich & Sons) h92 Sagamore av 2129W
Rich F B & Sons (Freeman B Ernest C and Geo F Rich) furn mvrs 3 Billings rd 5352
Rich Francis A (Mary F) sales h300 Billings 6720
Rich Francis L chauf 3 Billings rd r70 Holmes
Rich Freeman B (Ella M) (F B Rich & Sons) h70 Holmes 3062M
Rich Geo F (Helen M) (F B Rich & Sons) h50 Freeman 4937
Rich Geo K (Louella M) sales h6 Johnson av
Rich Georgianna M (wid Thos B) died Nov 20 1933
Rich Grace L bkpr r8 S Central av
Rich Henry E (Ruth W) drftsmn h44 Bicknell 4745M
Rich Howard L (Eleanor W) v-p h36 Bromfield 6085
Rich Howard L jr student r36 Bromfield
Rich Lena (wid Jas W) h16 Grand View av apt 8
Rich Louise G H Mrs drsmkr h14 Franklin pl
Rich Mary F r300 Billings
Rich May A editor r8 S Central av 1442W
Rich Saul A mgr 1564 Hancock r at Rox
Rich Stuart L r35 Miller Stile rd
Rich Susan J sec r300 Billings
Rich Virginia H Mrs r6 W Elm av
Rich Warren L (Lillian A) plmbr h112 Stoughton
Rich Warren W chauf 3 Billings rd r70 Holmes
Richard Chas J (Julia M) hrdrsr h10 Woodbine 7450W
Richard Wm H (Sadie A) h158 Granite
Richardi Donald (Lucy A) lab h18 Lebanon
Richardi Louis barber 1047 Hancock h at Braintree
Richards A Agatha bkpr 662 Adams h at Dor
Richards Alfd H (Jessie P) v-p 80 Beale h354 Highland av 0362
Richards Arth W (Gertrude) pntr h44 Harriet av
Richards Cath M clk 1371 Hancock r24 Smith
Richards Edwin S (Florence S) mach h25 Cherry
Richards Elijah (Emma) carp h27 Hodges av Pre 6189R
Richards Elson H (Frances I) steelwkr h79 Suomi rd
Richards Florence S Mrs nurse 25 Cherry h do
Richards Francis A (Gertrude J) rem to Wash D C
Richards Francis M (Ethel M) sales 2 School h15 Dunbarton rd 9335W
Richards Geo L (Grace L) underwriter h15 Hamilton 6618W
Richards Gordon E (Hilda) carp h32 Apthorp
Richards Harold F (Janetta M) mach r149 Safford
Richards Helen C (wid Jas) r195 Copeland
Richards Jas (38 Cross) died June 14 1933
Richards Jas N (Mary L) lab 104 Penn h15 Bird
Richards Jonathan A clk r15 Dunbarton rd
Richards Lester A (Grace A) supt 26 Spruce n25 Hodges av Pre 6189R
Richards Luther R (Ernestine) mgr 1177 Hancock h23 Avalon av
Richards Margt (wid Chas H) h24 Smith
Richards Margt B (wid Warren S) r541 Sea
Richards Nellie A (wid Herbert L) r9 Linden ct
Richards Rose (wid John R) h216 Centre 8345M
Richards Sam pntr r37 Furnace av
Richards Sam J pntg 37 Furnace av h do 4637R
Richards Stanley H (Eliz H) sales h161 Grand View av 0362
Richards Sydney E sales r216 Centre
Richards Thos L (Gladys) carp h10 Cottage
Richards Wallace H (Sarah W) elect h170 Davis 0471W
Richards Wm A (Mabel E) designer h21 Roselin av 6068
Richardson Anthony G (Cora M) h44 Chester 2012R
Richardson Arth A (Emma W) ptrnmkr h39 Pleasant 5023M
Richardson Caroline D (wid Henry L) r34 Cheriton rd
Richardson Chas A (Jessie C) tax advisor 1364 Hancock R21 Gra 3800 h111 W Elm av 1560J
Richardson Chas E (Ellen W) piano tuner r39 Pleasant

Richardson Clement S sales 740 Wash h at Waltham
Richardson Earl opr 671 Hancock r at Dor
Richardson Eldon (Amy C) traffic mgr h381 Beale 2595
Richardson Eliz A clk r15 Ring av
Richardson Ernest N (Florence G) auto mech h18 Elm
Richardson Eva C (wid Frank) r112 Montclair av
Richardson Harold M (Ada P) frt agt h112 Montclair av 3195M
Richardson Harrison (Dora) clk h45 Grand View av
Richardson Hortense A tchr r64 Cedar
Richardson Jas E (Maude L) fore h100 Wash apt 3
Richardson Jas H (Nina C) acct h59 Atlantic
Richardson John W (Alice M) asst mgr 53 Mass av h93 E Elm av 7753R
Richardson Judson C (Sarah) asst fore h15 Ring av 5638W
Richardson Judson C jr clk r15 Ring av
Richardson LeRoy H student ENC r23 E Elm av
Richardson Margt r59 Old Colony av apt 2
Richardson Marguerite B r59 Old Colony av apt 2
Richardson Marston W asst mgr r93 E Elm av
Richardson Merlyn E student r331 Beale
Richardson Ralph M rem to Milton
Richardson Sam H (Lillian M) opr h92 Robertson 7956
Richardson Thos (Helen) h111 Atlantic
Richardson Walter C (Ruth H) h5 Greenwood av
Richardson Walter W (Ruth L) fore 23 Greenwood av h40 Woodbine 4822M
Richardson Wilbur D (Olivia C) piano tuner and var 154 Common h do Pre 1144
Richardson Wm F (Helen) drftsmn h195 Upland rd apt 50
Richardson Wm F (Laura N) lab h199 Farrington
Richardson Wm M (Bessie M) paper hgr h155 W Elm av 8174M
Richardson Wm M jr auto mech r155 W Elm av
Richardson Wm S (Martha M) mach h4 Hamilton 1267R
Richman Eli (Josephine) drftsmn h29 Book rd exten
Richmond Carl G (Helen A) civ eng h21 Dale av 4723R
Richmond Guy A h81 Brook apt 1
Richmond H Philip (Frances H) clk h48 Burns av
Richmond Henry L (Annie) rem to Derry N H
Richmond Horace W (Mildred D) ins h19 Prospect av Pre 0676
Richmond Lewis H stockmn 1473 Hancock r66 Chestnut
Richmond Margt (wid Elmer O) bkpr 872 Furnace Brook pkway
Richmond Paul A (Edna M) sales h111 Pine
Richmond Ralph E (Dorothy E) estimator h38 Bellevue rd 2485M
Richmond Sarah (wid Sam) r13 Oneida
Richter John (Alice G) sales h78 Willow av 6833J
Rickelton Mary M (Mrs Wm H) died April 1 1933
Ricker Earl A h206 W Squantum
Ricker Frank B (Frances S) bkpr 18 Dimmock h at E Braintree
Ricker Fredk J (Elsie M) prntg 76 Woodbine 3149 h at Egypt
Ricker Leroy S (Nancy L) acct h229 Wilson av
Ricker Norman C (Alice D) sales h197 Federal av
Ricker Roscoe R (Wilhelmina) sales 30 Liberty h10 Dysart 5195W
Riddell Annie M (wid Harry) r297 Billings
Riddell Jas stonectr h37 Nightingale av 2748R
Riddell Robt H (Leida B) sales h297 Billings 2556M
Riddle Lester W (Ruth K) clk h331 Franklin 2640J
Rideout Cyrus B (Kath M) janitor 2 Wash h38 Baxter
Rideout Harold K (Annie A) chauf h46 Brackett
Rideout Maynard W (Flossie M) h60 Bway
Rideout Warren H (Addie M) real est 1359 Hancock R2 h17 Whitney rd 4056
Ridge Ellen E sten r52 Lawn av
Ridings Wm (Mary) boilermkr h56 Lawn av
Ridley Laurence W (Anna C) ptrnmkr h10 Remington ct
Riducci Donato (Camella) florist 112 S Walnut h do
Riedel Aug J (Martha M) supt h14 Greenview 0546W
Rief Marie A (wid Fredk J) h55 W Elm av 2834
Riegler Earl J (Agnes E) rem to B
Riemer Paul W (Sophie A) firemn h89 Franklin av 5865J
Riepke Rene W (Martha) mach h4 Sampo pl
Riepke Wm J (Agnes) hosemn Eng 5 h144 Liberty
Rifenburgh Fred C (Abbie) teleg h33 Vane
Rigby Albert A waiter r192 Atlantic
Rigby Arnold C student r192 Atlantic
Rigby Chas H (Mabel A) steward h192 Atlantic Pre 1487
Rigby Jas J (Alena) claim investigator h23 Berry 4088W
Rigg Bailey E (Irene A) USN h35 Campbell 5980W
Riggs Charlotte M sten r162 Fayette
Riggs E T Bernice asst bursar r81 Sachem
Riggs Kenneth H (N J Riggs & Son) r81 Sachem
Riggs N J & Son (Nelson J and Kenneth H Riggs) real est 23 Beale 3900
Riggs Nelson J (Jennie R) (N J Riggs & Son) h81 Sachem 7020
Riggs Warren J (Esther T) auto rpg 69 Weston av h162 Fayette 3921J
Righini Paul (Mary) shpr h690½ Willard
Rigney Jas L (Ada E) acct h182 Harvard 5187M
Rigo Romano (Maddalena) stonectr 59 Brooks rd h70 Columbia
Rihbany Simon agt 1400 Hancock R33 r at B
Riihimaki Arth A r31 Nightingale av
Riihimaki Helen M tchr Willard sch r31 Nightingale av 2027R
Riihimaki Lillian clk r31 Nightingale av
Riihimaki Matthew (Ida M) stonectr h31 Nightingale av 2027R
Riihimaki Thos E (Matilda) stonectr 86 Liberty h5 West
Riley see Reilly
Riley Alice M sales r30 Clive
Riley Anna C opr r160 Willard
Riley Cath sten r289 Highland av
Riley Chas F r85 Robertson
Riley Cath F sten r30 Clive
Riley Cecilia R r30 Clive
Riley Chas J died Oct 25 1932
Riley Chas M stablemn r48 Hall pl
Riley Chas W sales 130 Granite r16 Verchild
Riley Danl F (Margt C) bkpr h28 Ratchford
Riley Edgar G stmftr 130 Granite h16 Verchild
Riley Edw G (M Florence) police 442 Southern Artery h10 Homer rd 8909W
Riley Edw T sales r89 Taylor
Riley Florence (wid Michl F) h160 Willard
Riley Frank driver r963 Hancock
Riley Frank F (Mary T) lab h30 Clive 9707
Riley Frank P lab r30 Clive
Riley Frederic D (Rebecca) wool h94 Green 6442W
Riley Geo sales r289 Highland av
Riley Grace R r68 Grand View av
Riley Helen R r34 Moffat rd
Riley Henry F (Mary E) police sergt 442 Southern Artery h26 Brook 8029R
Riley Jas lab 130 Granite r16 Verchild
Riley Jas E h48 Hall pl 5642M
Riley Jas H (576 Sea) rem to B
Riley Jas J (Winifred) blksmith 26 Miller h7 Marsh
Riley Jeremiah F (Odile) plmbr h16 Verchild
Riley John jr clk h93 Quincy Shore blvd
Riley John D (Teresa H) supt h14 Herbert rd 4931M
Riley John P clk 13 Beale h at Dor
Riley Jos F r7 Belmont apt 2
Riley Jos L mach r160 Willard
Riley Jos T (Eliz) h160 Marlboro 3808W
Riley Kath B nurse r34 Moffat rd
Riley M J r325 Newport av apt 26
Riley M Florence sten r160 Willard
Riley M Olga rem to B

SOUTH SHORE BUICK CO.
BUICK AND PONTIAC SALES & SERVICE
HANCOCK & ADAMS STS., QUINCY Tels. GRANITE 4521 - 4522

Riley Margt (wid Steph) h34 Moffat rd
Riley Margt M Mrs h11 Bellevue rd
Riley Mary E r48 Hall pl
Riley Mildred F clk r85 Robertson
Riley Nora J sten 108 Newcomb av r at Readville
Riley Steph J gas 346 Sea 5254 r34 Moffat rd
Riley Theresa tel opr r30 Clive
Riley Thos H (Mildred W) plmbg 304 Willard h85 Robertson 1313
Riley Thos J (Eliz) mldr h19 Shepard
Riley Warren M auto mech 200 Hancock r at Weymouth
Riley Wm H (Josephine E) comp h29 Bayfield rd South 0365M
Rimbach Fredk E (Marion) sales h59 Greenleaf apt 3 Gra 1355W
Rimbach Paul H (Bertha W) clk h40 Butler rd apt 20
Rimmer Frank H (Blanche R) prntr h84 Narragansett 4391
Rinaldi Anna r49 Penn
Rinaldi Mario (Louise) lab h133 Quincy
Rinaldi Mary r49 Penn
Rinaldi Michl (Lucy) lab h49 Penn
Rindell Oscar H (Edla J) stonectr h36 Arthur 9749J
Rindell Toini L seam r36 Arthur
Rindone Jas (Anna) plstr r1 Brooks av
Rines Ira B watchmn 56 Federal av r at Chelsea
Ring Daul J clk h86 Utica 8523W
Ring Harriet E beauty shop 1151 Sea r64 Charles
Ring John J (Mary E) janitor h66 Hamilton
Ring Mandi died April 21 1933
Ring Sarah E (wid Wm H) h294 Safford 2945R
Ring Wm H (Ada D) auditor h19 Lincoln av 2596W
Rinn Alfd R (Beatrice C) chauf h34 Roberts
Rintamaki Arvil lab r62 Albertina
Rintamaki Hilma maid r62 Albertina
Rintamaki John (Lizzie) stonectr h62 Albertina
Rintamaki John jr hlpr r62 Albertina
Rintamaki Matti (Helen) stonectr h74 Suomi rd 2942M
Rintamaki Tyyne maid r62 Albertina
Riordan see Reardon
Riordan Andrew J quarrymn h148 Bates av
Riordan Harry V (Sarah E) elev starter r23 Holmes
Riordan John J (Helen M) firemn h15 Morgan rd
Riordan Mary C r148 Bates av
Ripley A Conant (Mabel I) pres h164 Sea Pre 7567
Ripley Celeste clk r102 Piermont
Ripley Louise H tchr Mass Fields sch r at Westdale
Ripley Marion tchr r102 Piermont
Ripley S Horace (Ruth W) cash h236 Southern Artery 4850R
Ripley Sam J (Alice G) sales h102 Piermont 1067
Ripley Wm ice cream mkr 93 Beale r at Dor
Ripley Wm L (Alice T) phys h176 W Elm av
Rippel Norman W (Sadie J) ptrnmkr h167 School
Rippel Sarah C (wid Wm) r167 School
Risi Jos (Erminia) h17 Edgewood cir
Risio Americo chauf 42 Elm r44 do
Risio Bianca r44 Elm
Risio John (Adelina) bakery 42 Elm h44 do 3127M
Risio Mario auto rpr 196 Wash r44 Elm
Risker Hilda maid 75 Greenleaf
Risku Herman (Josephine) stonectr h41 Kent 1090J
Risku T Marie sten 1400 Hancock R65 r41 Kent
Risley E Harvey (S Eliz) sales h24 Brook rd 6829W
Riswold Annie E r126 Elmwood av
Riswold Jos I mach h126 Elmwood av
Ritchie see Richie
Ritchie Albert A (Ruth P) teller h87 Wilson av 9386M
Ritchie Annie D (wid Geo H) h23 Dee rd
Ritchie Ethel M Mrs clk 1397 Hancock r31 Pelican rd
Ritchie Geo B auto rpg 5 Bigelow 2964 r25 Muirhead 1599M
Ritchie Gladys A artist 1495 Hancock r at Weymouth
Ritchie Jas D canvasser r23 Dee rd
Ritchie June V student r56 Holmes
Ritchie Mary S (wid Hugh M) h45 Comlth av
Ritchie Wm C (Margt H) h106 Willow 8976M
Ritchie Wm H clk r87 Wilson av
Ritz Apartments 3 Cottage av
Rivard Ernest J (Marguerite Z) chauf h905 Hancock
Rivard Oscar (Sybil L) auto mech h6 Franklin ter
Rivera Galo jr (Florence J) taxicabs 19 Saville 2500 h10 Casco 2500
Rivers Wm I (Eloise C) ship joiner h85 Albatross rd
Rivette Leo G supt h4 Green la Pre 2121
Rivoira Peter stonectr 65 Brook rd h at B
Rix Merton F (Bessie C) ins h99 Taylor 9196
Rizzi Albert E mach h48 Bunker Hill av
Rizzi Alice C (wid Jos) h134 School 3575W
Rizzi Antonio (Hilda) pntr h179 Liberty
Rizzi Cath (wid Peter F) h347 Centre 3083M
Rizzi Doris E librarian 516 Wash r29 Hayden
Rizzi Florence M clk QHS r134 School 3575W
Rizzi John P (Theresa M) bakery 22 Hayden h29 do 2569R
Rizzi John S (Anna M) hosemn Eng 4 h36 Colby rd
Rizzi Jos (134 School) died Jan 2 1934
Rizzi Jos W (Kath M) spring wkr h90 Quincy
Rizzi Leo pntr 56 Federal av r179 Liberty
Rizzi Leontina r347 Centre
Rizzi Maria (wid Antonio) r29 Hayden
Rizzi Mary D (wid Santino) stitcher h45 Bunker Hill av 4426M
Rizzi Stella clnr John Hancock sch r29 Hayden 2569R
Rizzo Chas (Rosalia) barber 414 Hancock 6454 h11 Station
Rizzo Eustachio coppersmith r89 Sumner
Rizzo Frank lab r89 Sumner
Rizzo Jennie r89 Sumner
Rizzo Jos lab r89 Sumner
Rizzo Luigi lab h89 Sumner
Rizzoni Florence L sales 1473 Hancock r at B
Roach see Roache and Roche
Roach A Louise (wid Edmund C) h423 Wash
Roach Chas M (Mercy L) treas B h419 Highland av 1047
Roach Edith A leawkr r423 Wash
Roach Florence C r423 Wash
Roach Francis C pipeftr r423 Wash
Roach Fredk A sales r389 Highland av
Roach Geo A clk 18 Chestnut r423 Wash
Roach J Edw (Elsie M) hlpr h82 Union
Roach John granite ctr r72 Federal av
Roach Kathleen E leawkr r423 Wash
Roach Marshall (Delma) pntr h47 Germain av
Roach Michl J (Mary) trainmn h233 Independence av
Roach Walter J (Mary T) sales h153 Atlantic 2701M
Roach Wm E (Mary C) drftsmn h22 Bway 9165W
Roach Wm G chauf r423 Wash
Roach Wm L (Marie B) editor h23 Channing 2077M
Roache Frederic A sales r389 Highland av
Roache Mary nurse 114 Whitwell r144 do
Roache Patk J (400 Wash) died June 23 1933
Roache Sarah T (wid John F) h389 Highland av 7035M
Roache Wm F clk 1091 Hancock r at Canton
Roazen Morris pres 74 Wash h at Dor
Robb Alex (Margt E) first aid mn h59 Old Colony av
Robb Alex jr drftsmn h59 Old Colony av 7277M
Robb Mary bkpr r468 Hancock

When in Doubt Consult a Green "O" Directory

Robb Victor (Roberta) carp h48 Brook rd
Robb Wm A (Edwina M) elec specialties B h18 Prospect av 4461
Robbie Donald J student r1396 Quincy Shore blvd
Robbie Florence L (wid Jas) h1396 Quincy Shore blvd Pre 6952
ROBBIE J EVERETT (Eleanor R) (Quincy Coal & Fuel Oil Co) 1520 Hancock and 156 Penn h38 Sturtevant rd Tel PRE 7890
Robbie Wm (Charlotte M) purch agt h277 Franklin 6311
Robbins Abbie F (wid Herbert) h35 Arnold rd 7921M
Robbins Allison W (Edith M) auditor h166 Pine 2567
Robbins Arth I (Edith M) pntg 6 Miller Stile rd h do 9524
Robbins Carl C (Lottie L) insp h275 Fayette
Robbins Chas A h32 Bayfield rd North
Robbins Elliott B died Dec 6 1932
Robbins Frank R (Hazel L) brakemn h80 Cranch
Robbins Geo F (Rachel F) sales h90 Summit av 2698
Robbins Harold E (Blanche G) auto mech 66 Beale r235 Newport av
Robbins Harold V (Sophie D) sales h30 Lakeside av
Robbins Herbert W (Ethel) sales h73 Kemper 2812M
Robbins Irving W (Mildred L) mgr h16 Harvard
Robbins Lillian M (wid Jos P) r166 Pine
Robbins Lydia E (wid Llwellyn R) died Jan 5 1933
Robbins Margt M (wid John) nurse r35 Freeman
Robbins Maude waitress 114 Whitwell r180 do
Roberge Honore H (Anna) sawmkr h95 West
Roberts Anna Mrs maid 94 Greenleaf
Roberts Arth (Anna) collr h321 Copeland
Roberts Arth (Mary H) mach h33 Cranch
Roberts Arth C cond h25 Crescent 5772M
Roberts Austin C (Bessie M) oiler h20 Becket 4365
Roberts Cath M clk r293 Franklin
Roberts Cecelia sales r28 Holmes
Roberts Cecil A (Helen C) eng h230 W Squantum 4185W
Roberts Chas r18 Tirrell
Roberts Clarence W prntr r12 Cleaves
Roberts Deering S (Edna H) rem to Weymouth
Roberts Doris L r81 Glover av
Roberts Dorothy J clk r25 Crescent
Roberts Dorothy S rem to Weymouth
Roberts Edw J (Margt) chauf h83 Safford
Roberts Edwin A (Lydia L) purch agt h121 Green
Roberts Edwin E hlpr 6 Brook r293 Franklin
Roberts Eliz R Mrs sales 15 Granite r at E Braintree
Roberts Everett student r293 Franklin
Roberts Fanny E Mrs C S pract h191 Upland rd 0845J
Roberts Frank W (Flora W) toolmkr h290 Harvard 6539M
Roberts Frank W jr supt r290 Harvard
Roberts Fred E (Miriam S) auditor h35 Lunt 9195W
Roberts Geo (Clara K) rigger h74 Carlisle
Roberts Geo G (Marie L) tack mfr h84 Lincoln av Pre 2021
Roberts Geo R appr ptrnmkr r107 Merrymount rd
Roberts Geo W hlpr 93 Beale r293 Franklin
Roberts Geo W (Mary T) pntr h107 Merrymount rd 0968
Roberts Gertrude E (wid Augustus) r65 Hillside av
Roberts Grace M clk 21 Beale h90 Old Colony av
Roberts Gwendolyn nurse 114 Whitwell r144 do
Roberts Helen G Mrs h239 Wilson av
Roberts Herbert W (Lora M) clk 700 Hancock h72 Goddard Pre 2785
Roberts Hugh L (Lilla G) carp h16 Merrymount av 0412M
Roberts Jas (Mary) mach h28 Holmes 1575W
Roberts John G (Mary B) blksmith h63 Goddard 3421W
Roberts John J (Mary) farmer h293 Franklin 7303J
Roberts John J (Mary J) lab h22 W Squantum
Roberts John O (Mary T) letter carrier h316 Billings rd
Roberts John T appr r107 Merrymount rd
Roberts Josephine P clk r25 Crescent
Roberts L C sales r84 Old Colony av
Roberts Laura B Mrs clk 1462 Hancock r at Weymouth
Roberts Loring D acct h105 Harvard
Roberts Louis F (Ruth D) opr h65 Bay View av
Roberts Madeline M bkpr 1177 Hancock r18 Endicott
Roberts Margt B (wid Chas W) h7 Berlin 3098M
Roberts Mark D (Mary E) eng h3 Bromfield 1570M
Roberts Mary bkpr r28 Holmes
Roberts Mary T Mrs C S pract h107 Merrymount rd Pre 0968
Roberts Rita M r16 Merrymount av 0412M
Roberts Timothy L (Fannie E) r191 Upland rd
Roberts Viola M sten r7 Berlin
Roberts Waldo P (Grace E) auto rpr h4 Ocean 8264
Roberts Walter A (Jessie L) mgr h164 Summit av 3145
Roberts Walter A jr student r164 Summit av
Roberts Wardell H leawkr r73 Quincy
Roberts Wardell H jr r73 Quincy
Roberts Wm A mgr 6 Wash r7 Linden ct
Roberts Wm B (Julia M) ironwkr h12 Cleaves
Roberts Wm M ironwkr r12 Cleaves
Roberts Wm W (Helen) rem to N Y city
Robertson Alex (Modern Floor Machine Co) 7 Fayette r87 Edwin
Robertson Alex (Agnes A) bdgh 46 Winter 3125W
Robertson Anna (wid Alex) h86 Colby rd 7583M
Robertson Annie Mrs h55 Suomi rd
Robertson Annie (wid Andrew L) died Feb 6 1933
Robertson Annie E waitress r46 Winter
Robertson Beulah G Mrs sec Granite Trust Co 1400 Hancock h80 Edwin
Robertson Edgar H (Beulah G) sales 1125 Hancock h80 Edwin 3487W
Robertson Ernest A elect r198 Franklin
Robertson Flora (wid Alex) h198 Franklin 5175M
Robertson Geo (Barbara) gdnr h143 Independence av 4555J
Robertson Geo A (Christina) office mgr 100 Quincy av h30 Charlesmount av 6943M
Robertson Gordon I usher r113 Nightingale av
Robertson Henry B (Madge R) sales h54 Taylor 2795W
Robertson Hilda S Mrs r110 Centre
Robertson Hugh (Margt B) porter h115 Billings rd
Robertson John (Emily A) (Christie & Co) 52 Scotch Pond pl h162 Glendale rd 1482J
Robertson John (Annie) carp h41 Hill
Robertson John R (Alice) sales h6 Flynt 4390W
Robertson Jos E (Hannah) pntr h270 Granite
Robertson Josephine B (wid Richd) dom h25 Prout
Robertson Julia J (wid Danl) died April 28 1933
Robertson Lucy M student r41 Hill
Robertson Mary J waitress r25 Prout
Robertson Phyllis E tchr Danl Webster sch r at B
Robertson Robt (85 Baxter av) died Apr 26 1933
Robertson Sarah E Mrs bkpr r194 School
Robertson Thos (Mary H) stonectr h64 Federal av
Robertson Violet M nurse 262 Franklin h do 3855
Robertson Walter L (Bella R) shipwkr h81 Germain av
Robertson Walter T S (Ruth A R) auto mech h113 Nightingale av

Robertson Wm C (Gertrude J) tkg h27 Newbury
Robertson Wm J (Margt) ins agt h11 Mound
Robery John E (Sarah T) mtlwkr h42 Plover rd 8964W
Robery Malcolm O (Blanche A) mach h11 Pembroke
Robey Edgar B (Ethel L) ins h115 Grand View av 0545M
Robichaud Helen maid 33 Whitney rd
Robicheau Ernest L (Louise G) chauf h12 Ames
Robicheau Jos A (Margt M) sales h191 Marlboro
Robicheau Roy J (Cora C) rem to Allston
Robie Harold F (Wava E) v-p h249 Grove 1088
Robinson Albert S (Eliz W) eng h91 Billings rd Pre 2445
Robinson Albert S jr (Lois) rem to B
Robinson Austin C (Ruth V) asst mgr h73 Fenno apt 6
Robinson Caroline B (wid Rodman H) h56 Sea av 1774M
Robinson Chester T (Alice E) mtlwkr h15 Nash av
Robinson David mgr 1554 Hancock r at Rox
Robinson Edwin J buyer 1495 Hancock r at B
Robinson Edwina I student r223 Winthrop
Robinson Eliz A clk r196 Highland av
Robinson Eliz W Mrs C S pract h91 Billings rd
Robinson Ella M r91 Billings rd
Robinson Emily dom r21 Island av
Robinson Ezra G (Sarah C) pntr h34 Payne
Robinson Eva D r71 Brook
Robinson Francis W gas sta 635 Wash 0249 and 715 do 8172 r at Braintree
Robinson Franklyn r21 N Central av
Robinson Fred B (Caroline F) carpets h80 Elm av 5289
Robinson Fred H elec eng h40 Rawson rd 2464M
Robinson Gad (Emma L) sales h65 Shore av 3231J
Robinson Geo pntr 56 Federal av r272 Granite
Robinson Harold (Helen) clk 39 Franklin h40 Shirley
Robinson Harold pntr r10 Marsh
Robinson Harriet I (wid Albert J) h223 Winthrop 8115J
Robinson Harry (Martha) clk h56 Ferndale rd 6349
Robinson Harry K eng r301 Atlantic
Robinson Helen B r80 Elm av
Robinson Herman F (Winifred M) h71 Brook 0816M
Robinson Hobart K sales 1555 Hancock r56 Sea av
Robinson Home Utilities Corp David Robinson mgr household appliances 1554 Hancock Pre 0203
Robinson Hope tchr 1102 Hancock r173 Highland av
Robinson Howard clk r238 Highland av
Robinson Irving B (Hilda C) radio eng h62 Walker 6417W
Robinson Jas (Mary P) carp h19 Dysart
Robinson Jas W sales 53 Mass av r at Brockton
Robinson Kathleen F indywkr r34 Payne
Robinson Kathryn B tchr Francis Parker sch h20 Kempton apt 12
Robinson Lawrence D (Doris E) fore h22 Calumet 0698R
Robinson Leland F r71 Brook
Robinson Lucy C h72 Willow 0578R
Robinson Martha sec r173 Highland av
Robinson Maude Mrs waitress r180 Whitwell
Robinson Mildred G bkpr r301 Atlantic
Robinson Mina L (Mrs Fred H) died Dec 12 1933
Robinson Minnie Mrs r115 W Elm av
Robinson Nathan S (Agnes P) clk h173 Highland av 5858R
Robinson Oran E sales h238 Highland av 1108
Robinson Paul A (Margt A) toolmkr h33 Hanna
Robinson Pitt L (Marion A) wool sorter h76 Russell 2450J
Robinson Priscilla D student ENC r23 E Elm av
Robinson Thos E C (Blanche E) clk h32 Greenwood av apt 15 Gra 0245W
Robinson Thos R sales 50 French r100 Wash
Robinson Walter S (Sara A) h196 Highland av
Robinson Wm A (Olive K) carp 254 Arlington h301 Atlantic 6038W
Robinson Wm E (Edith E) var 146 E Squantum 4402 h16 Colby rd
Robinson Wm J (Josephine) plmbr h55½ Crane rd
Robinson Winifred G hrdrsr 714 Hancock r81 Turner
Robinson Winifred M hkpr 15 Bowdoin
Roche see Roach and Roache
Roche Gordon S (Helen C) mech eng h59 Greenleaf apt 7
Roche Kath F clk 1374 Hancock r21 Glendale rd
Roche Richd office boy 15 Temple r at E Weymouth
Roche Thos A (Alice M) tchr h76 Gridley
Rochelle Laura M Mrs sales 1423 Hancock r44 Lurton
Rochford Jas died Mar 10 1933
Rock Henry S sales 75 Adams h at Rockland
Rockett Danl S (Dorothy L) uphol h282 Fayette
Rockett Thos A (Helen M) sales h103 Marlboro 5575
Rockwell Wm C (Mabel A) mgr 91 Newbury av h242 do
Rockwood John J (Lea M) rigger h9 Town Hill
Rodday Sam F (Rose K) carp h10 White 5376J
Rodger Wm M (Laura A) sales h46 Arnold rd 8019M
Rodgers Beatrice T maid 129 Winthrop av
Rodgers Harry E (Jessie O) organist h29 Merrymount av 0135M
Rodgers Harry H trombone tchr 1364 Hancock R29 r29 Merrymount av
Rodley Edw plstr r22 Newbury
Rodley Thos cone mkr h22 Newbury
Rodman Albert T (Jessie M) clk r15 Thayer
Rodman Ellen cash h472 Hancock
Roeder Fredk R (Lottie V) sta agt Wollaston sta h187 Marlboro 5291W
Roeser John E (Anita M) sales mgr h75 Fenno apt 8 Gra 8904M
Roessle Mary E (wid John) r19 Rogers wd 1
Roffe Henry C (Lillian H) clk r121 Oxenbridge rd
Roffi Cesidio (Elvida) stonectr h17 Rodman
Roffo Cesidio (Lucia) stonectr h3 Brooks av
Roffo Donato (Lucy L) stonectr 49 Brook rd h18 Trafford
Roffo Fortunato (Mary) tlr h50 Rodman
Rogalski Edw (Elsa A) rem to Strathham N H
Roger Walcott Court No 188 F of A Wm J Hebert sec 13 Crescent meet 1st and 3d Tues 251 Copeland
Rogers Adelaide C waitress 387 Hancock r36 Vane
Rogers Alberta A Mrs hkpr 68 Davis
Rogers Alfd A sales r287 Copeland
Rogers Amelia (wid Isaac) h52 Safford
Rogers Annie L Mrs died June 24 1933
Rogers Anthony J (Sadie) druggist h59 Elliot av 4647R
Rogers Barbara M r22 Heron rd
Rogers Beatrice A sec r31 Clive
Rogers Chas O (May C) mech eng h31 Clive 0674J
Rogers Chas P chauf 17 Wharf r773 Wash
Rogers Chester G jr (Blanche M) sales r35 Tyler
Rogers D Gordon drftsmn r221 Wilson av
Rogers Doris tchr Francis Parker sch r at Braintree
Rogers Edw r773 Wash
Rogers Edw J sales 67 Federal av h at Hingham
Rogers Eleanor P student r24 Ring av
Rogers Eliz F Mrs shoewkr h47 Hughes
Rogers Elliott G (Lillian F) clk h40 Hamilton
Rogers Elmer J (Kath) mfr B h22 Heron rd
Rogers Emerick L mach r22 Heron rd
Rogers Emil A (Viola T) gear ctr h167 Elliot av
Rogers Emmeline cook 179 Presidents la
Rogers Ernest lea sorter r52 Safford
Rogers Ethel T (wid Arth) r19 Tyler
Rogers Eug A (Agnes J) ironwkr h20 Robertson
Rogers F Wesley student r75 Montclair av
Rogers Francis W pharm 68 Newbury av r34 Prospect
Rogers Frank J (Edna K) lwyr h156 Elmwood av 6132J
Rogers Fred K (Merrill G) appraiser h75 Montclair av Pre 0645
Rogers Fredk (Eva) prsfdr 265 Granite h2 King av 5638R
Rogers Geneva A student ENC r165 E Elm av
Rogers Geo A (Gladys G) rem to Dor

Rogers Geo H (Eva S) sales h18 Albany
Rogers Gideon (Eliz C) barber 305 Newport av h22 Ring av
Rogers Gladys L clk r8 Gannett rd
Rogers Harry A musn r29 Merrymount av
Rogers Henry B (Anna A) welder h24 Claremont av
Rogers Herman T (Annie E) mach h32 Freeman
Rogers Howard insp of meats and prov 1245 Hancock R29 h9 Clifton 6941R
Rogers Howard M asst r9 Clifton
Rogers Irma A Mrs r625 Sea
Rogers J Henry (Cath T) prntg 265 Granite Pre 1020 h at Milton
Rogers Jas H lndywkr r773 Wash
Rogers Janet G Mrs r103 Taylor
Rogers John M (Hannah) pntr h119 Charles
Rogers John S (Alice M) clk h8 Gannett rd 7868
Rogers John S jr student r8 Gannett rd
Rogers Jos A (Amelia M) barber 289 Copeland h287 do 2001M
Rogers Jos A (Ethel M) police 442 Southern Artery h8 Bradford
Rogers Jos F (Theresa A) h53 Elm av Pre 5469
Rogers Kathryn D (wid Chester) insp h63 Payne 3177W
Rogers Laroy C (Clarabelle) tchr NQHS h15 Colby rd 9207J
Rogers Leighton P bkpr 87 Adams r9 Clifton
Rogers Margt A (wid Louis) r221 Wilson av
Rogers Marion G tchr Wash sch r36 Huntly rd 3740W
Rogers Mary P (Mrs Howard M) died Jan 12 1934
Rogers Otis W student r75 Montclair
Rogers Patk J (Adelaide H) elect h36 Vane
Rogers Perley C (Mabel F) treas h172 Davis 4668
Rogers Peter D (Bernice) linemn 1535 Hancock h22 Bittern rd
Rogers Robt C chauf 69 Kendall r32 Freeman
Rogers Sherman fishctr 18 Chestnut r Sea
Rogers Simon P (Charlotte J) lab h773 Wash
Rogers Thos A (Zelma R) garage 615 Hancock 1178 h85 Davis 8430W
Rogers Wm (Cath M) contr 22 Baxter av h do 3253J
Rogers Wm B hlpr r101 Baxter av
Roher Chester A (Cath A) supvr h15 Pembroke
Rohrer Albert R (Mary) lab h10 Ridgeway
Rohrer Alice sales r10 Ridgeway
Rohrer Edw T (Alice M) mach h71 E Elm av
Roiha Kouko elec contr 394 Water r393 Granite
Roklund Ina auditor r47 West
Roklund Kalle (Hilma) stonectr h47 West 6844W
Rolfe Chas E (Mary F) boatbldr 100 Edison pk h55 Lawn av
Rolfe Fred D (Emma J) boatbldr 100 Edison pk 5923M h31 Lawn av 5923J
Rolfe Harold J (Frances B) mach h42 Kendall
Rolfe Prescott A drftsmn 100 Edison pk 5923M r31 Lawn av
Rollins Ethel M tchr Quincy sch r56 Longwood rd 1293M
Rollins Fred G (Kath W) dentist B h93 S Central av 7050
Rollins Mary A (wid John) h144 Elliot av
Rolzhauser Geo F (Bertha H) mach h85 Billings 2053M
Romaine Jas H photo r99 Bigelow
Roman Mabel A Mrs h102 Colby rd 3101R
Romanelli Arth (Cecile) tlr h25 Abigail av 7736M
Romano Frank carp r76 Phipps
Romano Jos barber 509 Beale h at Dor
Romano Pasquale (Angelina) carp h76 Phipps
Romanowsky Felix (Nellie) boilermkr h61 Bway
Romanowsky John (Annie) riveter h87 Whiton av
Romell Nicholas hlpr 1267 Hancock
Romeri Luigi (Josephine) hlpr h690 Willard
Romeri Robt F cabtmkr r690 Willard
Romkey Albert A (Clara M) carp h44 N Central av 1528R
Ronald Andrew (Millie L) meatctr h48 Flynt 6750W
Ronald Jas A r48 Flynt
Ronan Thos P (Mary C) rstr wkr h5 Highland av
Rones Gerald A (Helen J) bkpr r31 Bloomfield
Rones Marguerite T tchr r31 Bloomfield
Rones Theresa W Mrs h31 Bloomfield 7510M
Ronka Ensio K F phys 108 Presidents la h do 9480
Ronka Geo student r108 Presidents la
Ronni Evald (Hilma) shipftr h58 Town Hill
Ronni John E (Eva L) granite wkr h47 Town Hill
Ronstrom Alfd L (Margt P) sales h29 Newton av 0200M
Rood Albert (Amanda J) rem to Brockton
Rood Ethel M r66 Gould
Rood Wallace G (Ella M) asst cash h58 Phillips 9690
Rooney B Jos (M Louise) eng h48 Cummings av Pre 6439
Rooney Bernard (Cath) roofer h36 Freeman 6716W
Rooney Harriet J (wid Peter J) designer r62 Upland rd
Rooney John H (Dorothy M) installer h348 Hancock
Rooney Kath M student r48 Cummings av
Rooney Mary A nurse 79 Presidents la
Rooney Matti (Lydia) ironwkr h48 Buckley
Root Edmund A (Ethel L) ptrnmkr h108 Darrow
Root Olof L (Mary E) h45 Mill
Roper John J (Josephine L) sales h95 Hollis av
Ropes Arth D (Alice G) ins counselor h15 Wollaston av 0726W
Rosa Colomba (wid Peter) h22 Trafford
Rosa Jos (Alicia) finisher h202 Quincy
Rosa Leo drftsmn r22 Trafford
Rosati Anna M opr r109 Cross
Rosati Augustino r3 Liberty sq
Rosati Donato (Salvadora) stonectr 84 Centre h109 Cross
Rosati Frank lab r109 Cross
Rosatone Christine r33 Baxter
Rosatone Dominick shoewkr r33 Baxter
Rosatone Luciano (Eliz) lab h33 Baxter
Rosatone Pasquale lab r33 Baxter
Roscoe Richd R (Clarice T) fore h8 Rawson rd
Rose Alex sales 1125 Hancock r at Cohasset
Rose Anderson C (Lena M) carp h33 Hamilton 1358J
Rose Chalmer F r330 Granite
Rose Earl H mach r330 Granite
Rose Elmer A (Mildred V) service eng h15 Hovey 2053J
Rose Gertrude E (wid David T) seam r27 Herbert rd
Rose Harold R (Florence M) lndy 680 Hancock 0678 h545 Newport av
Rose Harold R jr (Rita A) driver 680 Hancock h21 Berlin
Rose Mabel (wid Frank H) h330 Granite
Rose Sewell C (Adeline M) mach r63 Hamilton
Rosemund Fred H (Etta L) mgr h27 Oakland av
Rosen Henry (Frances) treas 282 Billings rd h81 Appleton 3654R
Rosenberg Abr L (Tillie) hdw 512 Wash r19 Ring av
Rosenberg Anna Mrs h59a Garfield
Rosenberg John K hlpr r59a Garfield
Rosenberg Merton baker r42 Fensmere av
Rosenberg Olave W hlpr r59a Garfield
Rosenberg's Inc Harry Driben mgr shoes 45 Billings rd Pre 0766
Rosenberger Harry E (Emma) prof 23 E Elm av h154 Beach
Rosenblad Eric (Robinia) pntr h60 Montclair av
Rosenblad Olof A r60 Montclair av
Rosenblatt Simon (Mollie) agt 1400 Hancock R33 h111 Sumner
Roseneath Apts 69-71 Glover av
Rosenfeld Alex (Alexandra) lab h34 Carlson
Rosenfield Irving J (Rebecca) civ eng h18 Putnam apt 3
Rosenhek Gustave (Sadie) mach h21 Watson rd
Rosenhek Marshall A student r21 Watson rd
Rosenquist Albert T gro r342 E Squantum
Rosenquist Lilly A tel opr r342 E Squantum
Rosenquist Theo (Hilda A) carp h342 E Squantum 7869R
Rosenthal Mae clk 1442 Hancock r at Rox
Rosenthal Norman (Edith) sales h270 Beale

Rosenwald Percy sales 1495 Hancock r at Rox
Rosewell Gordon W (Millie) fore h94 Wilson av 9327W
Rosewell Robt G student r94 Wilson av
Rosnell Chas J (Endu E) shipwkr h49 Nelson
Ross A Dolores clk 1089 Hancock r at Milton
Ross A Isabelle sten r60 Taylor
Ross Agnes A r19 Clarendon
Ross Albert H (Florence M) supt h17 Spruce 5649W
Ross Alex (Eliz W) carp h6 Douse rd Pre 0558
Ross Alex (Katie A) polisher 24 Vernon h149 Independence av 7017M
Ross Annabelle (wid John) r109 Nightingale
Ross Arch T (Eliz J) ironwkr h19 Clarendon Pre 2213
Ross Arth L opr 954 Hancock r at S Weymouth
Ross Barbara A r19 Clarendon
Ross Benj G (Delphine A) asst mgr h72 Piermont 1586W
Ross Bethel B (wid Spenceley W) tchr NQHS h195 Upland rd apt 41 Gra 6014
Ross Carl J (Ruth A) stmftr h53 Vershire 1625J
Ross Chas A (Mary J) carp h109 Nightingale av
ROSS CHARLES A (Margaret C) Mayor of Quincy City Hall Room 27 Tel PRE 1380 and Pianos 110 Summer Boston Tel LIB 2678 h98 Independence av Tel GRA 5282
Ross Chas N mgr 1395 Hancock r98 Independence av
Ross David H (Elsie) mach h20 Florence
Ross Donald carp h235 Holbrook rd
Ross Donald A r17 Spruce
Ross Doris clk r149 Independence av
Ross Edna (63 Division) died Jan 13 1934
Ross Eliz W tchr r216 Liberty
Ross Emma H h21a Island av
Ross Erminie B Mrs h5 Sachem pk
Ross Fay bkpr 93 Beale r at Dor
Ross Frank J C hlpr r438 Beale
Ross Geo L (Eleanor G) police 442 Southern Artery h84 Lawn av
Ross Harry B (Eleanor) lwyr B h66 Botolph
Ross Henry D (Cath E) pntr h1243b Sea
Ross Herbert G (Grace) acct h226 Independence av
Ross J Gordon clk r61 Wash
Ross J Wesley student r149 Independence av
Ross Jas (Christine) elect h56 Jackson
Ross Jas (Marion E) granite polisher 24 Vernon h18 Endicott 9063W
Ross Jas A r19 Clarendon
Ross Jas J r59 Lunt
Ross Jas W (Blanche U) pntr and constable h63 Division Pre 5204
Ross Jane (wid Alex) h10 Alden 9549R
Ross John A (Mary E) supt h25 Oakland av
Ross John A L (Maude L) pntg 438 Beale h do 1038W
Ross John W (Kath I) fore h9 Wampatuck rd 8523M
Ross Kath (wid Thos F) r66 Botolph
Ross Kath J lndywkr r131 Liberty
Ross Lillian opr r3 Moscow
Ross Margt (wid John) h216 Liberty 3769W
Ross Mary J sten 33 Newport av r10 Alden
Ross Norman E (Isabelle A) shpr h60 Taylor 0617W
Ross Richd S driver 740 Wash h at N Weymouth
Ross Robt A student r72 Piermont
Ross Stella M tchr Adams sch r115 Hamden cir 2577M
Ross Thos clk r10 Alden
Ross Thos L hlpr r19 Clarendon
Ross Thos S clk r20 Florence
Ross Wendell A (Bernadien) hlpr h84 Whiton av
Ross Wm (Etta C) collr h64 Hamilton av 1333J
Ross Wm (Christine A) polisher 24 Vernon h Independence av
Ross Wm (Eliz) pntr h17 Parsons
Ross Wm D eng NYNH&H r60 W Elm av
Ross Wm F (Annie K) eng h115 Hamden cir 2577M
Rossell Ralph comp 15 Temple r at Dedham
Rossi Albina (wid Jos) h27 Franklin
Rossi Annie L clk 733 Wash r27 Totman
Rossi Ettore (Marie) auto rpr 676 Hancock h27 Franklin
Rossi Giuditta (wid Chas) h27 Totman 9294M
Rossi Wm A (Beatrice L) artist h90 Carlisle
Rossing Ingeborg (wid Efelow) drsmkr 125 Sagamore h do 4077J
Rossing Wm student r125 Sagamore
Rossini Dante died May 16 1933
Rossini Giusto (Rose) cementwkr h7 Larry pl
Rossney Robt E h126 Darrow
Rosso Philomena (wid Michl) r61 Albertina
Rosvall Martha Mrs asst librarian 40 Wash
Rotary Club Forrest I Neal pres Robt E Foy treas Geo G Ormon sec 1535 Hancock R15
Roth Arth (Constance) sales h167 Davis
Roth Elmer C (Clara E) supt h140 Presidents la 2563W
Roth Harold E batterymn r140 Presidents la
Roth Rita F Mrs r72 Fifth av
Rothera C Franklin (Emma B) tchr h147 Glendale rd 5470R
Rothwell Beatrice H tchr Adams sch r16 Berry
Rothwell Clara M r16 Berry
Rothwell Louise A h16 Berry 1976W
Rotondi Angelo (Frances L) office mgr 1609 Hancock h183 Whitwell
Rotunno Dominic (Mary) lab h184 Common
Rougvie Francis W mgr r236 Newbury av
Rougvie Frank W (Bertha J) mach h236 Newbury av 3638W
Rougvie Lillian J asst bkpr 93 Beale r236 Newbury av
Rougvie Mary F bkpr 15 Newport av r236 Newbury av
Rouillard Frank J (Irene) chauf h107 Darrow
Rouillard Fred J (Marion L) chauf Ladder 3 h20 Harris
Rouillard Helen L (wid John J) asst dietitian NQHS h14 Kent
Rouillard Mary T Mrs clk 1535 Hancock h149 West
Rouillard Theo J (Mary A) shipwkr h119 Copeland
Roukes Howard clk r1220 Hancock
Rouleau Auguste O (Sarah M) steelwkr h99 S Walnut
Rouleau Chas H (Martha) mach h56 Filbert
Rouleau Hermine (wid Wm) died Oct 17 1933
Rouleau Wilfred J (Sarah E) drftsmn h1156 Furnace Brook pkway
Roulston Minnie E maid 968 Hancock
Rounding Jas R orthopedic appliances 1364 Hancock R22 Gra 2415 r at W Rox
Rounds Clarence P asst treas and pur agt 2 Hancock h at Weymouth
Rounds Ira L (Harriet) opr 954 Hancock h18 Carruth
Rounds Sarah M (wid David) r121 Willow
Roundy Claude B (Ada M) h100 Shed 3615
Rounseville Harold F (Mary E) collr h61 Bennington
Rounseville Leroy L florist 977 Sea h at Braintree
Rourke R Gordon (Cathryn B) photo h23 Rawson rd 7049W
Rouse Geo W gro 3 Carruth r do
Rouse Richd O (Lillian M) sales h130 Brook 4892J
Rousseau John P (Helen) clk 15 Hayward h48 Holyoke apt 1
Roust Jennie M shoewkr h84 Columbia 5056R

NORFOLK SALES & SERVICE CO.
200 HANCOCK STREET QUINCY, MASS
Telephone GRAnite 9300
HENRY A. POMPEO, President and General Manager
AUTHORIZED Ford DEALER

Roust Julia A opr r126 Quincy
Roust Mary A Mrs h126 Quincy
Roux Jos A r12 Muirhead
Rowan Timothy (Mary G) baker h106 Darrow 3119M
Rowan Wm H (Mary) r284 Quincy av
Rowbotham Chas (Rose E) auto mech h9 Bird
Rowe Berton M (Vivian I) customs officer h58 Pope
Rowe Edith Mrs r275 Manet rd
Rowe Eveline sten r Bartlett
Rowe Geo granitectr r36 Town Hill
Rowe Gordon P r41 Marion
Rowe Jas E window decorator r234 Marlboro
Rowe John P (Ethel M J) stonectr 22 Nightingale av h20 Bartlett 5948M
Rowe Lena M (wid Edwin) r234 Marlboro
Rowe Louise L Mrs h35 Waterston av apt 17 Gra 2301J
Rowe Richd H auto mech 250 Centre r20 Jackson la
Rowe Ronald atdt 56 Federal av r20 Jackson la
Rowean John R mgr 77 Wash h at W Rox
Rowell Annie M (wid Geo H) r90 Waterston av
Rowell Dorothy H Mrs r40 Eustis
Rowell Eliot (Alice G) chauf h74 Sagamore
Rowell Everett O clk r37 Walnut
Rowell Lillian M Mrs h37 Walnut
Rowell Mary A (wid Geo) r87 Davis
Rowell Norman W (Barbara S) sales h207 Newport av
Rowell Otis F carp r24 Moore
Rowell Walter R (Nettie) elect h24 Moore 3984
Rowlee Raymond A (Mildred B) sales 18 Dimmock h264 Southern Artery 1052W
Rowles Richd (Hazel D) h15 Greenwood av
Roy Chas L (Della) bkbndg B h38 Winthrop pk
Roy Geo A (Marie L) shipwright h138 Glendale rd
Roy Lydia K (wid Robt) r141 S Central av
Royal Edw D (Carrie) chauf h67 Willow av 1030W
Royal Helen opr r67 Willow av
Royce Henry M (Amy S) ins agt h9 Gennett rd 4446J
Royer Frele H (Julia A) supvr h147 Granger 7483J
Royle Wm (Dorothy) plmbr h168 Billings
Rubin Abr L (Ruth) men's furngs 47 Billings rd 9734R h at Dor
Rubin Benj eng in charge 537 Sea h at Rox
Rubin Leon lwyr 38 Billings rd 9734W r at Rox
Rubin Sam (Hancock Service Station) 247 Hancock r249 do
Ruby Albert F (Marguerite V) broker h89 Quincy Shore blvd 8310M
Ruby Mary A r89 Quincy Shore blvd
Rudderham John H (Marion F) bkpr h11 Woodbine
Ruddick Geo H (Mary E) shipwkr h74 Germain av
Ruddy Mary (wid John) r92 N Central av
Rudinsky Abr sales 118 Sumner r at Mattapan
Rudkin Wm H (Mary J) com trav h172 Glendale rd
Rudner Benj student r85 Germain av
Rudner Jos (Ida) shoes 513 Wash h85 Germain av
Rudolf Chas E (Madeline K) rigger rear 45 Palmer h45 do
Rudolph Arth auto mech 338 Wash h at Braintree
Rudolph J Arnold (Margt M) elect h448 Beale 2966W
Ruffo Anthony (Maria) sales h293 Willard
Ruga Domenic (E Bielli & Co) 49 Brook rd h190 Franklin 4518J
Ruga John stonectr r190 Franklin
Ruger Albert C (Lulu) sales h73 Freeman 5235R
Rugg Chester W (Mary M) sales h22 Narragansett rd 4248M
Ruggiero Jos var 620 Hancock r at Mattapan
Ruggles Arabelle K (wid Chas S) h104 Putnam 0652
Ruggles Chas S died Nov 13 1933
Ruggles Edw E coml artist B r228 Norfolk
Ruggles Everett S (Edna M) shoe mfr h228 Norfolk 5051M
Ruggles Knox S (Alice M) roofer 217 Arlington h321 Fayette 7576W
Ruggles Leon auto mech 56 Federal av r at Holbrook
Ruggles Max F contr 104 Putnam r do
Ruhala Hilda maid 21 Presidents la
Rule Mary (wid Wm) r76 Norton rd
Rule Thos (Isabella) shipftr h89 Baxter av
Rule Wm H (Anna M) agt 1400 Hancock R33 h at Hingham
Rull Ann M r150 Brook
Rull Danl J (Annie R) plmbr h150 Brook 4712
Rull Danl J jr plmbr r150 Brook
Rull Mary A clk r150 Brook
Rumrill Wm P (Jessie C) sales h111 Hamden cir 9256W
Rund Andrew (Thea) carp 21 Pratt rd h do Pre 5327
Rundle Albert E lather r189 Whitwell
Rundle Martha maid 75 Glendale rd
Rundle Richd clk 263 Whitwell r189 do
Rundlett Geo E (Ida R) mach h159 Safford
Runius Folke (Svea C) drftsmn h29 Lawn av 8323M
Runnalls John H (Anna M) hosemn Comb 1 h31 Dartmouth
Runnalls Richd H baker 18 Chestnut h119 Wash
Runnels Holman L gro 611 Wash h do
Ruohonen Emil clk r44 Town Hill
Ruoppo Ferdinand (Ida) shipwkr h67 Lenox
Rupert Stanley P (Ruth R) clk h106 Faxon rd 6360W
Rupp John B (Mabel E) cash h17 Overlook rd 0292J
Ruppel Henry E K (Lillian E) oil burners 1512 Hancock Pre 1512 h66 Willow 4833
Rupprecht Robt H (Margt T) carp h36 Aberdeen rd 8044W
Rural Lodge AF & AM Roy Prout sec 44 Highfield rd meet 1st Thurs 1170 Hancock
Ruscitto Ada T bkpr 59 Brook rd r231 Liberty
Ruscitto Antonio granite 59 Brook rd Pre 5882 r58 Alton rd 7707M
Ruscitto Mary Mrs h231 Liberty 7409R
Ruscitto Peter G student r231 Liberty
Rusconi Angela (wid Antonio) h59 Penn 0741J
Rusconi Arth shoewkr r69 Columbia
Rusconi Benvenuto mach r59 Penn
Rusconi Emilio died Mar 15 1933
Rusconi Frank J r69 Columbia
Rusconi Giromina (wid Baptiste) h69 Columbia
Rusconi Hugo (Rita) woodwkr h190 Liberty
Rusconi Jos driver 130 Granite r59 Penn
Rusconi Jos USA r69 Columbia
Rusconi Marcello (Mary) shoewkr h57 Penn
Rusconi Marion sten 1479 Hancock R8 r96 Columbia
Rusconi Mary bkpr 266 Centre r69 Columbia
Rusconi Santina (wid Emilio) h96 Columbia
Rusconi Santo (Minnie) shoewkr h11 Town Hill
Rush Edw P (Dorothy C) sales h992 Furnace Brook pkway Pre 5259
Rushforth Geo L (Emeline E) stmftr h149 Milton 0294J
Russ Henry J drftsmn r7 Highfield rd
Russell Alan G student r57 Cummings av
Russell Annie A tchr QPJHS r21 Endicott 7526
Russell Arth J (Virginia A) sales r135 Norfolk
Russell Beatrice A (wid Wilfred J) sten r11a Vane
Russell Bernard A (Sigrid A) undtkg 644 Hancock h do 7423
Russell Caroline M tel opr r481 Sea
Russell Cath (wid John) h21 Endicott 7526
Russell Chas F (1079 Hancock) died Jan 22 1933
Russell Chas W (Luella A) insp h280 Manet av 5839

Russell Constance H bkpr r57 Cummings av
Russell Donald bkpr r19 Gilmore
Russell Donald (Ellen A) sales 50 Brooks h57 Cummings av
Russell E Dorothy tchr Merrymount sch r19 Gilmore 1651J
Russell Edgar S (Bertha C) eng h195 Upland rd apt 23
Russell Edw P (Kathryn E) prntr h44 Dysart
Russell Edw T sales r135 Norfolk
Russell Eliz E (wid Alex W) h19 Gilmore 1651J
Russell Ellen A Mrs clk r26 Bigelow
Russell Ernest F (Helen E) drftsmn h88 Henry 6130J
Russell Ernest F (Ethel C) opr 954 Hancock h97 Campbell
Russell Everett M clk r59 Flynt
Russell Frank A (Marie A) sales h135 Norfolk 0419M
Russell Geo C (Lillian I) mach h19 Endicott 3425M
Russell Gertrude T nurse 22 High School av r66 Merrymount rd 2681W
Russell Hattie B (wid Fredk) h158 Safford 1315W
Russell Helen E Mrs sales 1495 Hancock h88 Henry
Russell Helen F bkpr r57 Cummings av
Russell Henry F chemist r67 Edison pk
Russell John (Jessie M C) mldr 91 Holmes h384 W Squantum
Russell John D (Helen D) chauf h70 Safford
Russell John E (Hope E) cond NYNH&H h57 Cummings av 8209
Russell John E (Melvina F) eng h481 Sea 4131
Russell Mabelle Mrs h802 Southern Artery 3949
Russell Marland O (Virginia J) drftsmn h891 Southern Artery
Russell Mary (wid Robt) clnr 1373 Hancock h Avalon av
Russell Maud G (wid John H) r15 Arnold
Russell Raymond D auto mech r57 Cummings av
Russell Robt (Helen F) blksmith h67 Edison pk
Russell Sarah E clk r88 Henry
Russell Theo S (Velma B) mgr 303 Newport av h96 Edwin
Russell Thos W (Marguerite M) mgr 41 Billings rd h64 Royal 7076M
Russell Wm (Mary) shtmtlwkr h11a Vane
Russell Wm A clk h158 Safford
Russell Wm H (Grace M) h59 Flynt 7768J
Russell Wm H (Theresa A) pipeftr h177 Rhoda
Russell Wm L (Eliz S) pntr h9 Curtis av
Russell Wm L (Lilla C) sales h45 Marion 7426W
Russo Adriana clk r44 Nightingale av
Russo Angelo (Leonora) lab h69 Garfield
Russo Anthony (Angelina) h10 Shirley 3717R
Russo Anthony jr mgr r10 Shirley
Russo Augustino barber 397 Water r69 Garfield
Russo Camillo shoe rpg 130 Wash r at N Y City
Russo Edw B (Mary) ice h79 Quincy 7246J
Russo Frank r79 Quincy
Russo Geo r886 Southern Artery
Russo Helen R r79 Quincy
Russo Ignazio (Rose) shoe rpr 130 Wash h11 Main
Russo Jas barber 397 Water r69 Garfield
Russo Jos fruit 297a Newport av 6050 r10 Shirley
Russo Mary E r79 Quincy
Russo Mary E (wid Mowry) h886 Southern Artery
Russo Michl lab r127 Quincy
Russo Wm lab r886 Southern Artery
Russo's Beauty Salon Hilda S Lee mgr 1479 Hancock R5 Gra 9644
Rutter Harry H (Lillian H) treas h517 Hancock 1689J
Ruuska Aino r42 Arthur
Ruuska Victor (Elma) baths 42 Arthur 4305M h do
Ryan A Hurst (Minerva P) carp h41 Roberts
Ryan Aili Mrs h3 Buckley 5546W
Ryan Albert J sub carrier 2 Wash h at E Weymouth
Ryan Barbara E maid r20 Shaw
Ryan Cath A (wid Edw J) h12 Spruce 9392M
Ryan Cath C sten r62 Sachem
Ryan Cath E r110 Hollis av
Ryan Danl T (Eliz M) janitor QPJHS h44 Littlefield
Ryan Danl T jr r44 Littlefield
Ryan Dennis F student r62 Sachem
Ryan Edw J (Clare J) carp 10 Bay State rd h do 6393J
Ryan Edw L ins agt 1245 Hancock R33 h at Weymouth
Ryan Frank I (Margt A) sales h40 Butler rd apt 1
Ryan Geo W r407 Palmer
Ryan Gerald H sawyer 600 Southern Artery r20 Shaw
Ryan Jas F (Lillian M) clk h44 Holyoke
Ryan Jas H (Cath A) sales h40 Kimball 1953R
Ryan Jas J (Marion F) supvr 1330 Quincy Shore blvd
Ryan Jas S (Helen) sales eng h21 Chester 8782W
Ryan John G (Claire A) clam digger h18 Chapel
Ryan John J (Mary E) clk h11 Freeman
Ryan John J firemn h16 Morgan rd
Ryan John L (Sybil) com trav h123 Hamden cir
Ryan John P lab 104 Penn r52 Packards la
Ryan John V clk r62 Sachem
Ryan Jos chauf 20 Depot r45 Adams
Ryan Jos meatctr 1177 Hancock
Ryan Jos F (Julia L) barber 587 Wash h40 Chubbuck
Ryan Jos H (Isabel) mgr 1404 Hancock h80 Babcock
Ryan Jos J technician r82 Willet
Ryan Kath r68 Phillips
Ryan Kenneth M (Gladys E) clam digger h36 Weymouth
Ryan Laura F (wid Chas W) r75 W Elm av
Ryan Lawrence M (Beatrice M) buyer h24 Arnold rd 2767J
Ryan Margt C (wid Herbert) r16 Morgan rd
Ryan Mary hlpr 6 Wash r at Neponset
Ryan Mary A nurse r17 Warwick
Ryan Mary A (wid Geo) h55 Crosby 1229W
Ryan Mary C bkpr 57 Federal av h at JP
Ryan Mary C (wid Wm H) h17 Pelican rd 2351W
Ryan Mary M r12 Spruce
Ryan Mary R sten h82 Willet
Ryan Michl H baker r52 Packards la
Ryan Nellie A (wid Thos F) r50 Williams
Ryan Nettie J (wid Thos) h20 Shaw
Ryan Ora H (wid Wm H) h9 Oakridge
Ryan Patk J (Mary A) clk h62 Sachem 7983M
Ryan Pauline L (wid Wm P) h33 Bromfield 9915
Ryan Richd F (Jane E) clk h113 Common
Ryan Richd J (Helen) fore h58 Webster 6911M
Ryan Steph E (Dorothy L) sales h4 Lillian rd 8210
Ryan T Edmund (Margt) auditor h49 Crosby
Ryan Thos D (Laura) clam digger h1207 Sea
Ryan Thos F sec r50 Williams
Ryan Wm L elect r17 Pelican rd
Ryan Wm P (33 Bromfield) died June 1 1933
Ryden Arth M (Eileen F) elect h10 Ryden Pre 6025
Ryder Arth W (E May) mach h145 Willow 2537
Ryder Chas S (Dorothy G) mach h24 Sherman
Ryder Clarence E (Doris M) watchmn h88 Walnut
Ryder Frank C (Anna W) sales h79 Winthrop av
Ryder Frank H (Clara E) firemn 114 Whitwell h12 Medway
Ryder Geo H phys 968 Hancock h do 2710
Ryder Jas L (Bessie P) fore h9 Kittredge av
Ryder Lincoln W student r79 Winthrop av
Ryder Lucy A (wid Jas H) r330 Sea
Ryder Russell V service eng r36 Glendale rd
Ryder Ruth Mrs cook 1 Chestnut r at N Weymouth
Ryder Theo A (Matilda M) auto mech 53 Mass av h at N Weymouth
Ryder Wm L mgr 282a Billings rd h at Dor
Rydwell Emil A (Mildred J) clk h11 Spruce
Rydwell Mildred J Mrs lndywkr 63 Beale h11 Spruce
Ryerson Harry C sales 740 Wash h at Needham
Ryerson Mabel rem to Weymouth
Ryther G Lincoln clk 15 Hayward r62 Euclid av
Ryther Geo H (Ida) mach h62 Euclid av
Saarela Anton (Lillian) stonectr h11 Gordon wd 3
Saarela Sinna Mrs h21 Nelson
Saarela Wm O r21 Nelson
Saari Arne mach r400 Granite
Saari E Albert clk 1420 Hancock r400 Granite

Saari Geo (Lina) shoewkr r400 Granite
Saari Helmi W clk 390 Water r12 Arthur av
Saari Hisk (Hulda) shipftr h52 Town Hill
Saari Sigrid A r400 Granite
Saari Sophie Mrs dom h12 Arthur av
Saari Wm (Olga) stonectr h400 Granite 9304W
Saastamoinen Arvi (Emma) stonectr h349 Granite 5939M
Saastamoinen Flora clk r349 Granite
Sabans see Sabean Saben and Sabens
Sabans Earl H (Florence) supt h10 Empire 4508W
Sabean Chester B sales r74 Curlew rd
Sabean Earl E (Helen V) overhead tracking B h62 Curlew rd Pre 0336
Sabean Emma R (wid Jos) r100 Botolph
Sabean Geo B (Anna M) h74 Curlew rd 2494
Sabean Geo B jr sales r74 Curlew rd
Sabean Harley O (Fannie V) rem to N Y City
Sabean Jason B (Dorothy B) ironwkr r74 Curlew rd
Sabean Mattie E nurse r74 Curlew rd
Sabean Muriel student r62 Curlew rd
Sabean Stanley T flwkr r100 Botolph
Sabean Wallace A (Helen C) sales 1125 Hancock h8 Curlew rd
Saben Chas T (Clarice D) sales h40 Hummock rd
Sabens Leonard E (Pearl A) sales 84 Quincy av h10 Remington ct
Sabia Marian phys 114 Whitwell r do
Sabine Donald L (Marion F) elect h50 Lind
Sacco Jos sales 71 Vernon h at EB
Sacco Peter baker 1455 Hancock r37 Chestnut
Saccone Carl lab r136 Sumner
Saccone Dora presser r136 Sumner
Saccone Giuseppe (Sarah) lab h136 Sumner 0146W
Saccone Martin plmbr r136 Sumner
Sachetti Ada r125 Intervale
Sachetti Adamo drftsmn 178 Water r101 Intervale
Sachetti Antonio (Carmella) leactr h70 Rodman
Sachetti Aurelio (Eda) stonectr 92 Liberty h103 Intervale
Sachetti Biagio (Eliz) h101 Intervale 1916R
Sachetti Chas (Eliza) stonectr r106 Cross
Sachetti Costanzo (Donata) stonectr h58 Rodman
Sachetti Donatella r101 Intervale
Sachetti Frank (Ernestina) stonectr 24 Totman h24 Wittich pl 5667R
Sachetti Giuseppe (Jennie) stonectr h26 Miller
Sachetti John (Amelia) (Colonial Granite Co) 26 Intervale h15 Alton rd
Sachetti Loretto (Gerarda) stonectr h61 Centre
Sachetti Mary (wid Chas) died June 27 1933
Sachetti Ofelia drsmkr r125 Intervale
Sachetti Orfeo woodwkr r125 Intervale
Sachetti Rio student r101 Intervale
Sachetti Velia r24 Wittich pl
Sachetti Vincenzo (Antonia) stonectr h125 Intervale 8278W
Sachetti Wm r125 Intervale
Sachs Maurry (Colonial Cleansers) 389a Hancock r at Rox
Sacred Heart Chapel 101 Bellevue rd
Sacred Heart R C Church John J Casey rector Fredk J Mulrey Francis J Murphy assts 386 Hancock cor Glover av
Sadlier Anna E clk 56 Billings rd r19 Vane
Sadlier Arth F clk 693 Adams r10 Alleyne
Sadlier Edw C (Ruth M) mach h47 Butler rd
Sadlier Eliz L Mrs shoewkr r137 Nightingale av
Sadlier Fred mach r49 Vane
Sadlier Geo J (Winifred J) pntr h10 Alleyne
Sadlier Herbert G mach r148 W Elm av
Sadlier Sam R (Mildred E) safewkr h12 Blackwell Pre 6042
Sadlier Wallace E lab r37 Nightingale av
Sadlier Walter R (Gladys) mach h31 Read av
Sadlier Wm E (Veronica M) mgr r38 Greenleaf
Sadlier Wm H (Eliz J) linoleum layer h19 Vane 7315R
Safety Lodge No 96 NEOP Edwin C Sawin sec 25 Central av meet 2d and 4th Tues Union Hall 4 Maple
Saffer Hyman (Lena) junk 27 Roberts h do Pre 0911
Safford Geo W (Charlotte M) auto mech h18 Curtis
Safford Julia r18 Blake
Safford Park 156-196 Beale
Sagar Jas H (Barbara S) drftsmn h80 E Squantum 2345M
Sagar Wm H (Ruth G) auditor h33 Cheriton rd 6447W
Sager Electrical Supply Co Frederic W Brebner mgr 39 Wash Pre 7853
Sager Richd H (Josephine E) drftsmn h308 Quincy av
Sager Richd H jr student r308 Quincy av
Sahlsten K Theo (Amanda S) nightmn 2 Holbrook rd h199 Fayette 6263R
Sahlsten Karl A (Rose) clk RyMS r199 Fayette
Said Geo (Mary) fruit 621 Wash h534 do
Sailors Snug Harbor David W Hoffses supt 407 Palmer Pre 0499
StAmbrose Court No 172 MCOF Mrs Mabel Fennessy rec sec meet 1st and 3d Mon 4 Crescent
StAnn's Rectory 757 Hancock
StAnn's R C Church John J Fitzgerald rector John D Clark Jas J Davey curates Jas J Dunn sexton 755 Hancock
StChrysostom's Episcopal Church Fredk E Buck rector Sam Noller sexton 529 Hancock cor Linden
StFrancis Court No 25 MCOF Jos W Fruth sec 142 Hall pl meet 2d and 4th Tues 4 Crescent
StGermain Jean r172 Vassall
StJean Baptiste Hall 296 Copeland
StJean Marie J Mrs mgr 432 Hancock r55 Holmes apt 17
StJohn Arth (Agathe) driller r581 Wash
StJohn Arth A (Florence M) sales h23 Abbey rd
StJohn Chas J (Carrie E) shipftr h25 Charlesmount av 7376R
StJohn Jos G (Evelyn) chauf 15 Depot h12 Brook rd exten 9585R
StJohn Ludger lab r186 E Howard
StJohn P Stanley (Anna) chauf r25 Charlesmount av
StJohn's Convent Sisters of St Joseph 24 Phipps 2870
StJohn's Parochial School Sisters of St Joseph tchrs 30 Phipps
StJohn's R C Church Michl J Owens rector Edmond A Moran Edw A McDonough curates 44 School cor Gay Pre 0250
StJoseph's Hall 95 Crescent
StJoseph's Parochial School Sisters of StJoseph tchrs Pray nr Wash
StJoseph's R C Church John Crane rector Wm T Coholan curate Edw Cardiff sexton 550 Wash rectory 556 do 1300
StKelvins Court MCOF K of C Hall Norfolk Downs
StLaurent Geo E supt 56 Federal av h at W Rox
StMary's Convent 111 Reardon Pre 5257
StMary's Hall 265 Willard
StMary's Rectory 115 Crescent Pre 0140
StMary's R C Cemetery Wm T O'Connor supt 67 Reardon
StMary's R C Church Rev Wm T O'Connor rector Lewis F Kearns Leo Sullivan curates Geo S Hebert sexton 111 Crescent
StMoritz Garage (Herman E, Brewster and Frank Bonafini) 550 Willard 6639
StOnge Janet M hrdrsr 25 Temple r at Brockton
StPaul's Swedish Methodist Episcopal Church Chas E Simpson pastor 6 Fort nr Granite
StPierre Alma r257 Beach
StStephens Royal Arch Chapter AF & AM Arth W Bramhall sec 291 Southern Artery meet 2d Wed 1170 Hancock
StVincent de Paul Society 95 Crescent
Sakke Hjalmer lab r44 Town Hill
Sakrison Carl B (Marie Y) mach h211 Kendrick av
Sakrison John (Augusta) lab h209 Kendrick av
Salamone Biagio (Laura) lab h67 Water

NATIONAL
MOUNT WOLLASTON BANK
Established 1853
SAVINGS DEPT. SAFE DEPOSIT VAULTS

Salamone Enrico died Dec 24 1933
Salamone Nado (Josephine) h67½ Water
Salamone Raymond (Lena) lab h18 Quincy av
Salem Evangelical Lutheran Church Edgar H Malstrom pastor 201 Granite
Salemme Damiano (Caruso & Salemme) 3 Beale h at Norwood
Salisbury John J (Florence G) paper ruler h32 Holbrook rd
Salisbury Mary E (wid Robt) r106 Safford
Salisbury Robt P (Eliz M) plmbr h106 Safford
Sallbarg Helen I fore r35 Mechanic
Sallbarg Hugo E driver r35 Mechanic
Sallbarg Hulda A (wid C Robt) h35 Mechanic 8538R
Salmaine Chas (Gladys) radiomn h5 Mayflower rd
Salmi Matti (Hilda) stonectr 83 Liberty h299 Granite
Salmi Neil (Elvie) mtlwkr h297 Granite
Salminen Anna Mrs bkpr r1 Prospect Hill
Salmon Thos A r24 Merrymount av
Salmonti Americo A r19 Penn
Salmonti Anthony (Mary) lab h19 Penn
Salmonti Chas r178 Water
Salmonti Edw sales r178 Water
Salo Andrew (Agda E) mldr h334 Granite
Salo John (Lydia) carp h22 Carlmark
Salomon David (Lillian E) gro h86 Granger
Salomon Harriett I nurse 114 Whitwell r16 Harrison
Salomon Wm J (Louise B) shoemkr h16 Harrison
Salorio Manuel (Mary) gro 371 Granite 7057 h120 Upland rd
Salorio Mary student r120 Upland rd
Salsbury Leslie E sec h60a Woodbine apt 4
Saltaamachia Jos (Cath) clk h443 Wash
Saltalamachia Gaetano (Alphonsina) confr 308 Willard h do 3409
Saltalamachia Jos telwkr r308 Willard
Salters Lawrence J (Lorraine) clk 56 Federal av h at Braintree
Saltmarsh Gladys I clk 1447 Hancock r at Dor
Saltus Francis J (Doris I) driver 56 Federal av h53 Newcomb 1935M
Saluti Guido (Giovanna) lab h89 Pleasant
Saluti Julius (Alfonzina) incineratormn 18 Chestnut h115 Phipps
Saluti Nazzarino (Ernesta) lab h24 Penn
Salvaggio Anthony (Grace) lab h88 Quincy av
Salvaggio Enrico (Mary) lab h106 Edwards
Salvaggio Jos G boilermkr r106 Edwards
Salvaggio Salvatore (Lucy) shoewkr h87 Water
Salvati Bernard shoewkr r117 Edwards
Salvati Frances shoewkr r117 Edwards
Salvati Giovanni (Eliz) lab h117 Edwards
Salvati Mary E sales r117 Edwards
Salvation Army Hall 150 Granite
Salvation Army of Mass Inc Quincy Corps Carl Fredrickson adjt 150 Granite Pre 0739
Salvatore Biagio (Teresa) shoewkr h2 Rodman
Salvatore Colarino (Demarise) lab h34 Taber
Salvatore Dominick (Rose) shoewkr h21 Stevens
Salvatore Rocco (Leonida) shoewkr h47 Penn
Salvatore Settimio (Ines) shoe rpg 14 Brooks av h51 do
Salverio Matteo (Natale) lab h369 Water
Salvetti Massimino (Mary) gate tndr h29 Doble
Salvucci Amilcare constable r5 Caledonia av
Salvucci Antonio stonectr r79 Trafford
Salvucci Arth lab r162 Copeland
Salvucci Beati buttonhole mkr r5 Caledonia av
Salvucci Carmano (Georgini) stonectr h29 Plain
Salvucci Celia plug rpr r162 Copeland
Salvucci Danl (Louise) auto mech h162 Copeland 1276M
Salvucci Danl (Grace C) clk 39 Franklin h11 Trask av
Salvucci Emma student r5 Caledonia av
Salvucci Fredo student r79 Trafford
Salvucci Gaetano carp h5 Caledonia av
Salvucci Jos archt r79 Trafford
Salvucci Louis (Laura) shoewkr h109 Roberts
Salvucci Lucio (Jennie) stonectr 201 Quincy h5 Caledonia av
Salvucci Lucio P r48 Hayden
Salvucci Luigi r48 Hayden
Salvucci Marie clk 1400 Hancock R33 r228 Whitwell
Salvucci Ola clk 2 Brooks av r22 Taber
Salvucci Olga r5 Caledonia av
Salvucci Olympia stitcher r162 Copeland
Salvucci Oriente r5 Caledonia av
Salvucci P Loretto (Carmella) stonectr h22 Taber
Salvucci Peter stonectr r79 Trafford
Salvucci Ralph (Pauline F) pharm 2 Brooks av 5075 h66 Trafford 0488R
Salvucci Tripoli auto mech r79 Trafford
Salvucci Velia r5 Caledonia av
Salvucci Vincenza (wid Gaetano) died Sept 15 1933
Salvucci Vincenzo (Pasqualina) gro 171 West h48 Hayden 6756
Sam's Inc Lionel W Allaire pres rstr 729 Quincy Shore blvd 0846
Samarelli Frank (Lena) pntr h5 Alden
Sammeli J Wm (Fannie E) stonectr h1 Weeden pl
Sammett Maggie I (wid Chas F) h98 Bellevue rd 6524J
Samoset Pharmacy Inc Harry B Jaspon pres-treas 215 Samoset av 9831
Sampo Granite Co (Andrew K Nisula) 9 Sampo pl 4483W
Sampson Alfd C (Carrie C) clk h35 Greenleaf 0118M
Sampson Chas (D Claire) master Francis W Parker and Mass Fields schs h14 Avon way 1987W
Sampson D Claire Mrs historian 114 Whitwell r14 Avon way
Sampson Eliz tchr r35 Greenleaf
Sampson Ethel nurse 114 Whitwell r144 do
Sampson Etta M clk r37 Buckingham rd
Sampson Frank W (Alice M) opr 954 Hancock h120 Quincy av 5134M
Sampson Harry P (I Lillian) com trav h431 Quincy Shore blvd 9366M
Sampson Helen M rep 1229 Hancock r at Braintree
Sampson Hyman civ eng 537 Sea h at Rox
Sampson John S (Mary G) rem to Rochester N Y
Sampson Jos B clk 1528 Hancock r at Dor
Sampson Kath F (wid Geo W) r33 Waterston av apt 3
Sampson Laurence E (Almida M) shoewkr h33 Edison
Sampson Mabel G hkpr 17 Dee rd
Sampson Marie K r84 Curlew rd
Sampson Mary Mrs waitress r55 Penn
Sampson Robt E (Kath A) proof rdr h130 Franklin av 2246M
Sampson Robt N driver 130 Granite h at Weymouth
Samsing Bass B (Anna) eng h5 Rowley 3456J
Samsing Christian H (Martha M) mstr mariner h37 Newton av 4511R
Samuel John (Bride) carp h58 Vane
Samuels Grace F Mrs nurse h1638 Hancock
Samuelson Carl A (Emma) prntr h112 Palmer
Samuelson Carl H (Signe E) carp h55 Cranch
Samuelson Chas A rstr 73 E Howard r43 Roselin av
Samuelson Tell O (Annie) jwlr h23 Appleton
Sanatini Umberto (Rose) stonectr h1300 Furnace Brook pkway 8713
Sanborn Albert F (S Helen) fore h56 Freeman

Sanborn Clarence F shpr h40 Montclair av
Sanborn Ellen A (wid Almon) r80 Hall pl
Sanborn Fredk chauf r105 Upland rd
Sanborn Fredk N (Jean M) rem to Bath Me
Sanborn Geo E (Josephine L) h84 Elm av 5170
Sanborn Hattie L Mrs gift shop 9 Beale 1716W h193 Beach 2449W
Sanborn J Farrington (Alice) acct h190 Norfolk
Sanborn Mary A (wid Dexter) r60 Kimball
Sanborn Raymond P mtlwkr h121 Water
Sanborn Sherman B pipeftr r46 Curtis av
Sanborn & Damon Co (Meyer Winer) hdw 1428 Hancock 8800
Sanchez Harold F sign pntr 12 Chestnut r at E Braintree
Sanchez Jos (Gladys M) signs 471 Hancock r at E Braintree
Sand Ernest (A Gertrude) rem to Camb
Sandberg A S & Co (Mrs Eveline S Sandberg) ins 10 Depot Pre 1300
Sandberg Axel (Anna) quarrymn 276 Quarry h86 Town Hill
Sandberg Edw J (Hannah M) gas sta 507 Furnace Brook pkway 6350 tmg 29 Buckley h do 5197R
Sandberg Edw J jr sales 507 Furnace Brook pkway r29 Buckley
Sandberg Eveline S (wid Adolph S) (A S Sandberg & Co) 10 Depot and (Sandberg's Jewelry Store) h118 Greenleaf 5014W
Sandberg Hans A N photo 1479 Hancock R7 r at Weymouth
Sandberg Henry A (Senia) shoe rpg 382 Granite h do
Sandberg Henry S (Elsa) sales 507 Furnace Brook pkway r29 Buckley
Sandberg Mae E sten 1245 Hancock R8 r76 Edgemere rd 3399
Sandberg Margery M r16 Clifton
Sandberg Nels H sales 285 Hancock h at Weymouth
Sandberg Otto H (Elvira S) mason h29 Packard's la
Sandberg Paul H student r118 Greenleaf
Sandberg's Jewelry Store (Mrs Eveline S Sandberg) 6 Chestnut 8180W
Sandblom Carl J mach r25 Station
Sandblom Frank O lab h25 Station
Sandblom Russell J (Eliz) fore 15 Hayward h39 Cummings av
Sandeen Helga clk h1621 Hancock apt 2
Sandelius Emma J (wid Gustaf A) h207 Federal av
Sander Alfd F clk 15 Beale r86 Kemper
Sander Carl clk h86 Kemper 2538R
Sander Chas J gdnr h63 Royal 1998J
Sander Gertrude M bkpr r63 Royal
Sander Sarah M (wid Christian E) r15 Florence
Sanderford Clayborn A (Edna M) chauf h34 Field
Sanders see Saunders
Sanders Alfd (Anna L) carp h29 Broady av 4446W
Sanders Florence L bkpr 10 Depot r29 Broady av
Sanders Harriet E r47 Waterston av
Sanders Linwood T (Maude I) var 675 Adams 1218 h32 Robertson
Sanders Louis H (Mary K) fimn h51 Appleton 4682M
Sanders Reid (Helen E) combustion eng h47 Waterston av 3970-3408
Sanders Robt L (Frances F) teller h49 Hamilton
Sanderson Agnes (wid Wm J) h158 Phipps
Sanderson Alfd J r158 Phipps
Sanderson Edw USN r158 Phipps
Sanderson Geo chauf r158 Phipps
Sanderson Harold D (Caroline) pntr h106 Rockland 5888R
Sanderson Jas B (Blanche M) baker h409 Furnace Brook pkway
Sanderson John A lab r158 Phipps
Sanderson Martha E clk r158 Phipps
Sanderson Wm R USN r158 Phipps
Sandford Thos W (Jane) supt h33 Ellerton rd 2350M
Sandison Annie (wid John) h33 McDonald
Sandison Ellen clk r33 McDonald
Sandison Jas S (Esther) carp h111 Copeland
Sandison John A (H & S Auto Supply Co) 376 Water r33 McDonald
Sandison Thos M (Helen N) prntr h30 Taylor 5834R
Sandison Wm A sales r33 McDonald
Sandlovitz David lab 130 Granite r15 Grafton
Sandlovitz Gertrude clk r15 Grafton
Sandlovitz Julius H (Celia B) rabbi Congregation Ahavath Achim 141 School h15 Grafton 3550
Sandonato Frank (Jennie) plstr 10 Oak h do
Sandonato Jas atdt 32 Safford r16 Union
Sandonato Luigi (Nellie) lab h16 Union
Sandonato Mary D (wid Giosue) r10 Oak
Sandonato Michl hlpr r16 Union
Sandonato Rose r16 Union
Sands Luther J (Susan) supt h9 Independence av 7927M
Sands Phoebe E (wid Robt) h375 Franklin 2028J
Sands Phoebe J drsmkr r375 Franklin
Sands Robt J clk 1556 Hancock r375 Franklin
Sands Steph J (Mary E) plmbr h23 Victoria rd
Sands Wilfred W (Edith B) atdt r329 Elmwood av 5863J
Sands Wm J (Lottie C) fire chf 26 Quincy av Pre 6400 h112 Wendell av Pre 5395
Sandstrom Ernest G (Selma C) mach h9 Douse rd
Sandwin Arth B sales 30 Liberty r at Weymouth
Sanfilippo Anna Mrs tel opr h50 Harrison 1014J
Sanfilippo Chas (Phyllis) concrete mfr h29 Quincy 1975W
Sanford Chester O (Ethel J) engr h20 Hilda 0546M
Sanford Fredk H died Dec 6 1932
Sanford Gustav r219 Kendrick av
Sanford Mabel (wid Lester) r13 Faxon rd
Sanford Norman S (Alice A) carp h10 Rawson rd
Sanford Seymour F hlpr r34 Apthorp
Sanford Seymour T (Bessie B) janitor h34 Apthorp 1465W
Sanger Eug (Henrietta F) jwlr h49 Cheriton rd 7060
Sangiola Felice (Antonetta) fruit 387 Wash 3646 h173 Sumner
Sangster Adam (Agnes R) fore h4 Audrey 4466M
Sangster Alex carp 20 John r43 Hunt
Sangster Arth J clk r4 Audrey
Sangster Fred O r31 Ardell
Sangster Gertrude waitress 114 Whitwell r4 Audrey
Sangster J Osborne rubberwkr r31 Ardell
Sangster Sarah J (wid Michl C) r239 Holbrook rd
Saniford Chas A driver 56 Federal av r34 Field
Sankey Jas H (Georgina W) sec Elks Home 1220 Hancock h42 Glendale rd 2690
Sansatini Rosa (Mrs Umberto) died Feb 12 1933
Sansatini Umberto granite 253 Willard 3148 h1330 Furnace Brook pkway 1353M
Sansing see Samsing
Sansom Herbert J (Eliz C) mtlwkr h205 Wash
Sansom Robt C (Thelma G) awnings h72 Campbell 1949M
Sansom S Laura (wid Frank) died July 12 1933
Sansom Sidney W (Effie M) stmftr h6 Hilda 0546J
Sansone Anthony clk r36 Atherton
Sansone Cosimo (Mary) fruit 9 Depot Pre 6960 and 23 Granite h36 Atherton
Sansone Jos F (Florence E) clk 23 Granite h30 Atherton

Sansone Michl (Erminie) mgr 9 Depot av h32 Atherton
Sansone Sam mgr 9 Depot r at N Weymouth
Santa Salvatore (Rose J) rstr 59a Beale h31 Berlin
Santacross Nicholas L (Marie V) mgr h121 Bromfield 4578R
Santacross Nicholas L jr student r121 Bromfield
Santagata Edith curtain mkr r195 Sea
Santagata Jos student r195 Sea
Santagata John (Mary) bricklyr h195 Sea
Santagata Pasquale died Mar 23 1933
Santelli Carmine mldr 2 Holbrook rd r at Everett
Santeusanio John N prsmn h26 Edgeworth rd 0854R
Santeusanio Rose bkpr 242 Wash r26 Edgeworth rd
Santone Serafino barber 128 Main r14 Mill
Santora Frank S (Clara) agt h533 Willard 3674
Santora Inez A bkpr r533 Willard
Santoro Jos M shipwkr h1621 Hancock apt 36
Santos Clara palmist 1369 Hancock R4 h do
Santospirito Anthony (Cath) fruit 59 Franklin 6288 h73 do
Santosuosso Jack shoewkr h86 Beale 7288R
Santosuosso Jos (Fannie) ice cream cone mkr h63 Appleton 8268W
Santucci Jos (Emily) mldr h35 Parker
Saraceno Sebastiano (Fortunata) hlpr h36 Shaw
Sargeant John L (Muriel R) clk h45 Florence 4396W
Sargent Bettina F r53 Tyler
Sargent Chas F (Ethel F) broker h51 Bayfield rd North Pre 0646
Sargent D Woodward (Alice V) com trav h40 Prospect av 6717R
Sargent Eliot student r24 Whitney rd
Sargent Etta E (wid Geo B) died Oct 25 1933
Sargent Ezekiel C (Eliz J) civ eng and contr 1245 Hancock R36 Pre 6755 h149 Putnam 2554
Sargent G Wesley (Fransanna) steelwkr h80 Baxter av 9656R
Sargent Guy R (Mildred A) sales 200 Hancock h233 Fayette
Sargent Henry B (Ruth) mgr h201 Safford
Sargent Horace B (Florence G) pres h53 Tyler Pre 1204
Sargent J Fredk clk 60a Billings rd r209 Newbury av
Sargent Malcolm C (Helene W) sales 15 Newport av h163 Norfolk 5037W
Sargent Morgan student r24 Whitney rd
Sargent Olive sec 1245 Hancock R36 r149 Putnam
Sargent Ruby T Mrs clk 651 Hancock h at Weymouth
Sargent Ruth W student r40 Prospect av
Sargent S Eliz clk 37 Billings rd r209 Newbury av
Sargent Walter L (Clara A) phys 24 Whitney rd h do 0059
Saring Sam (Ida) dist mgr h74 Elm av 1210W
Sarkesian Jas J (Ovsana J) mach h76 Watkins
Sarkisian Iondon r32 Edgewood cir
Sarkisian Vahan (Rose) h32 Edgewood cir
Sarkozy Annie (wid Frank) h28 Blake
Sarkozy Chas L r28 Blake
Sarkozy Robt J acct r28 Blake
Sarlin Theo W (Karin M) mach h132 Centre
Sarno Jas S (Caroline R) laddermn Ladder 3 h45 Pearl
Sarno Pasquale (Mary) contr h45 Pearl 6916
Sartorelli Luigi (Jennie) stonectr h38 Jackson
Sartori Angelo G (Margt L) fore 50 Brooks
Sartori Francesco (Caroline) stonectr h192 West
Sartori Frank (Edna) marblectr r4 Doble
Sartori John (Rose) gro 493 Willard h453 do 5840
Sartori John A (Irene M) h22 School Pre 1515
Sartori John M (Cath) chauf r279 Wash
Sartori Luigia (wid Narcisso) h4 Doble 8124M
Sartori Nildo B (Mildred A) sales 18 Dimmock h65 Buckley 8616M
Saskas Hyman (Minnie) junk 121 Main h109 do
Sass Clifton H (Helena A) supt h81 Rawson rd 3255R
Sass Clifton H jr student r81 Rawson rd
Sass Donald D clk r64 W Elm av
Sass Elsie D cash r64 W Elm av
Sass Frank C (Meta D) h64 W Elm av
Sass Horace W sales r64 W Elm av
Sasserno Kathryn Mrs r15 Cranch
Sassi Frank (Margt) stonectr h39 Station
Satterland Walter driver 56 Federal av r at Weymouth
Satterlund Carl J (Elvira J) drftsmn h11 Farrell 4123M
Satterlund Marion E student r11 Farrell
Satterthwaite Jos N (Margt J) shipftr h74 Sixth av
Saucier Alfd R (Emma H) opr h276 Water 2594M
Saulnier Edw J (Madeline A) contr 73 Stedman h do
Saulnier Edw J plater 138 Wash r3 Moscow
Saulnier Mildred r17 Rockland
Saulnier Paul (M Helen) shipwkr h16 Chesley rd
Saulnier Rene J (Cath C) carp h17 Rockland 8383
Saulnier Rene J jr hlpr r17 Rockland
Sault Jas E (Jane) sales 1556 Hancock
Saunders see Sanders
Saunders Carroll W radio opr r24 Overlook rd
Saunders Cath J (wid Edw) r14 Nevada rd
Saunders Dora N (wid Vincent C) h1 Dunbarton rd 3289
Saunders Dorothy N sec r1 Dunbarton rd
Saunders Ellen J (wid Wm L) r62 Quincy
Saunders Elliot h107 Quincy Shore blvd
Saunders Elmer r1 Sea
Saunders Evelyn Mrs h100 Wash apt 38
Saunders Geo M died Apr 9 1933
Saunders Gertrude M opr r461 Quincy Shore blvd
Saunders Jennie F Mrs sec h26 Hobomack rd 5655W
Saunders Jeremiah E (Mary A) carp h14 Nevada rd
Saunders John T (Hester C) dentist 37 Wash R8 Gra 0070 h95 Adams 9753M
Saunders Loretta J clk r461 Quincy Shore blvd 2059M
Saunders Margt L tel opr 1400 Hancock r at Weymouth
Saunders Orion B student r1 Dunbarton rd
Sauter Esther G tchr QHS r45 Spear 2863M
Sauter John M (Eliz J) bacteriologist h29 Birch 2934R
Savage Albert M (Gertrude M) sales h3½ Grove
Savage Alice A student r153 Elm
Savage Arth C student ENC r23 E Elm av
Savage Arth L (Margt G) clk RMS h80 Graham 2944R
Savage Earl C (Louise K) supt h11 S Central av Pre 5817
Savage Edna A hrdrsr 119 Wash apt 2 h do 3667W
Savage Eliz B tchr NQHS r60 Elm 7774
Savage Helen M student r12 Mascoma
Savage Idella (wid Newman) r181 Franklin
Savage John W lwyr 1372 Hancock R4 Gra 5742 r80 Graham
Savage John W (Anna T) mach h153 Elm 2469M
Savage M Dorothy student r80 Graham
Savage M Gertrude tchr T B Pollard sch r80 Graham 2944R
Savage Maryon G Mrs h12 Mascoma
Savage Newman H (Evelyn L) mgr 15 School h181 Franklin 4917W
Savard Alfd E (Evelyn A) sales 1535 Hancock h10 Pembroke 0327W
Savard Elsie (wid Philip L) h279 Water
Savard Evelyn M sten 1431 Hancock R10 r279 Water
Savard Philip L tool grinder r279 Water
Savary Wilfred H mgr 1428 Hancock r at S Weymouth
Savela Wilhelmina (wid Nestor) h83 Suomi rd
Savela Wilhelm clk 32 Copeland r83 Suomi rd
Saville Alice T sales r8 Perkins
Saville Cath librarian 41 Beale r7 Wayland
Saville Cath T sten r33 Grogan av
Saville Clark (Elsie M) insp h34 Greenville 4612W
Saville Geo G (Caroline E C) civ eng h7 Wayland 4644R
Saville John R (Mary E) police 442 Southern Artery h34 Bradford 0104W
Saville Margt B public sten 1356 Hancock R11 r8 Perkins

Saville Michl J (A Isabella) sub carrier 2 Wash h61 Curtis av 9629W
Saville Robt (Rose A) city lab h33 Grogan av 4604R
Saville Roger A (Eliz F) stmftr h453 Quarry
Saville Ruth Mrs society editor 290 Wash h48 Neponset rd
Saville Wm (Ruth) indywkr h48 Neponset rd Pre 0467
Savits Jacob ind eng 28 Arnold rd 4124
Savoie Eli N (Mary F) pntr 1535 Hancock h15 Hynes av
Savoie Emma M Mrs (Savoie Tavern) 458 Willard h do Gra 3939
Savoie Leo J (Emma M) mgr 458 Willard h do Gra 3939
SAVOIE TAVERN (Mrs Emma M Savoie) Sandwiches and Salads Beer on Draught 458 Willard Tel GRA 3939 See Taverns Dept
Savola Aarne V r282 Granite
Savola Bertrand L r282 Granite
Savola Hugo (Velma) (Brookside Service Station) 291 Water 8912 h38 Independence av 6931R
Savola Victor (Lempi E) tlr h282 Granite
Savonen Adiel H r209 Granite
Savonen David (Ida W) ironwkr h209 Granite
Savonen Toivo H lab r18 Carlmark
Savonn Verner (Ida M) carp h334 Granite
Sawin Edith clk r407 Quincy Shore blvd
Sawin Edmund C (Isabelle V) fore h25 N Central av 6587
Sawtelle Edith R Mrs h62 Huntly rd 4906J
Sawtelle W Lawrence clk r62 Huntly rd
Sawyer Alfd J (Ethel M) mach h33 Calumet
Sawyer Alice M (wid Arth W) h20 Fenno apt 18
Sawyer Anna E tel opr r203 Kendrick av
Sawyer Arth E (Marguerite M) lab h736 Hancock 6480W
Sawyer Beatrice I r43 Glover av
Sawyer Chas (Flora R) pntr h18 Hunt
Sawyer Chester R (Florence M) sales h299 Atlantic
Sawyer Danl W r299 Atlantic
Sawyer Geo r89 Atlantic
Sawyer Geo A (Isabella C) waiter h43 Glover av
Sawyer Harry L radio eng r795 Hancock
Sawyer Helen M brdrsr 25 Temple h100 Wash apt 8
Sawyer Herbert L (Margt S) h795 Hancock
Sawyer Herbert W hlpr r795 Hancock
Sawyer Herman (Gertrude) sales h48 Holyoke
Sawyer Mary L Mrs h85 Curtis av
Sawyer Mattie C social wkr r293 E Squantum
Sawyer Merle C tchr Montclair sch h293 E Squantum 9416M
Sawyer Stella N beauty shop 434 Hancock Pre 7091 r85 Curtis av
Sawyer Victor V (Henrietta E) pastor First M E Church h41 Ellington rd Pre 1609
Sawyer Walter R (Helen R) supvr h197 Pine 5960
Sawyer Wm A J (Eliz) clk 1177 Hancock h203 Kendrick av 0695M
Saxberg Marie T Mrs brdrsr 6 Tyler r40 Prout
Saxberg Otto N (Marie T) h40 Prout
Sayles Arth E (Jeanne A F) credit mgr h383 Belmont 3683M
Sayles Earle R (Gladys) clk h545 Hancock
Sayles Eliz sec r383 Belmont
Saylor Norman L (Signe) mgr h25 Willow av 1863M
Saylor Pearl L (wid Geo G) h52 Holmes 2831
Sayward Lyman W (Annie J) elect h407 Beale 4933J
Sayward M Eliz dental asst r75 Lincoln av
Sayward Wm S (Ella A) h110 Winthrop av 1811W
Saywell Frank R (Ellen A) h87 Conant rd 6414J
Scales Harry E (Marguerite F) sales rear 166 Wash h60 Hobart 1082W
Scales Mary E (wid Wm S) h197 Belmont
Scammell Chas H (Ethel) (S Scammell & Sons) h54 Scammell 9658R
Scammell Olive r54 Scammell
Scammell Russell C woodwkr 116 Quincy av r54 Scammell
Scammell Ruth sec 80 Beale r54 Scammell
Scammell S & Sons (Chas H Scammell) truck body mfrs 116 Quincy av Pre 0243
Scanlan Bridget M (wid Thos) r15 Glendale rd
Scanlon Anna r75 White 4174M
Scanlon Cath M mach opr r893 Hancock
Scanlon Cornelius J (Mary D) lab h68 James
Scanlon Cornelius J jr auto mech r68 James
Scanlon Fred h15 Mayflower rd
Scanlon Jas (Mary) chauf h8 Pine rd
Scanlon John J (Mary E) ins agt h542 Sea
Scanlon John M elect r893 Hancock
Scanlon Ellen L (wid Jos H) h138 Fayette 7549J
Scanlon Jos died Jan 18 1934
Scanlon Jos H Estate parcel delivery rear 436 Hancock 5111
Scanlon Mary A (wid John C) h735 Sea 5533M
Scanlon Mary E bkpr 17 Saville R5 r735 Sea
Scanlon Maurice F (Mary F) auto mech 248 Arlington h29 Rock Island rd
Scanlon Michl J (Alice N) carrier 2 Wash h196 South 2361W
Scanlon Patk (Annie M) lab h75 White 4174M
Scanlon Theresa E (wid Michl J) h893 Hancock 0631M
Scanlon Thos J police reserve r893 Hancock
Scanlon Wm A clk r893 Hancock
Scanlon Wm F carp r735 Sea
Scannell Michl F clk 39 Franklin r76 Payne
Scannell Wm J (Minnie M) elect h52 Braintree av
Scarnici Vincent (Giacomina) plmbr h260 Water
Scarpaci Frank (Mary) sales h14 Riverbank rd
Scarr John W (Alice) acct h82 Granger 7758
Scarry John J library 4 Maple R5 r at W Rox
Scavo Carmela (wid Augustino) r42 Atherton
Scavo Effie (wid Alex) h11 Oak Grove ter 1243W
Scavo Eva K bkpr r11 Oak Grove ter
Scavo Jos (Josephine) buyer h42 Atherton 0956
Scavo Josephine C sten r42 Atherton
Scavo Marguerite N drsmkr r42 Atherton
Scavo Peter (Theresa) shoewkr h37 Field
Schaefer Geo W (Virginia R) buyer h16 Hobomack rd 7925M
Schaefer Leo B (Magdalene) auto mech h218 Billings rd
Schaetzl Caroline (wid Fredk) h589 Willard 2214W
Schaetzl Fredk J eng h589 Willard 2214W
Schaetzl Wm N (Margt G) h179 Everett
Schafer Gerhard F (Ethel A) civ eng h38 Bayfield rd North 4296J
Schahrer Fredk G (Mae E) engr h24 Carle rd 5997W
Schaier Carl A (Glenny) sales h48 Park av
Schall Georgia nurse 114 Whitwell r144 do
Schaller Frank L jr (Blanche E) police 442 Southern Artery h912 do
Schaller John (Bettie) sign hgr h63 Hodges av Pre 7340
Schaller Rudolph M sign hanger r63 Hodges av
Schaller Wm student r63 Hodges av
Schaltenbrand Alfd H (Bertha C) sales h32 Wentworth rd
Scharer Arvin A student ENC r23 E Elm av
Scharnagel Agnes A r12 Prospect
Scharnagel Elsa E sten r12 Prospect
Scharnagel Marie A r12 Prospect
Schattgen Carl H (Mabel J) mtlwkr h7 Seymour
Schattgen Jos L baker r15 Seymour
Schatzel John E (Helen B) pipeftr h183 Whitwell
Schatzl Albert G (Kath P) fore h21 Pearl
Schatzl Alice V opr r188 West
Schatzl Caroline (wid Frank) h545 Willard
Schatzl Ellen S (Mrs Marcus E) died Jan 17 1933
Schatzl Frank J (Mary A) chauf h545 Willard
Schatzl Fred J (Annie F) lab h74 Wesson av
Schatzl Mary F r74 Wesson av
Schatzl Marcus E (Nellie M) stonectr h188 West 5804R
Schatzl Mary r190 West
Schatzl Wm M shipftr r188 West
Schauer Arnold D (Irma L) chauf h357 Sea 3916

GREEN "O" DIRECTORIES GIVE SERVICE

Schauer Jos D (Annie F) clk RyMS h196 Atlantic 6183M
Schauer Josephine M r4 Moffat rd
Schauer Minnie E h4 Moffat rd 0668W
Schauer Paul L r4 Moffat rd
Schelemmer Otto P (Sylvia P) USCG h112 Town Hill
Scheidegger Carl H (Edla C) clk h141 Fenno apt 3
Schell Chas fore 3 Arlington h at Dor
Schell John M (Mary C) prntr h44 Bittern rd 3008
Schemnitz David clk 1562½ Hancock r at Rox
Schempers Wm (Hildegarde) auto mech h69 Franklin av
Schenker Anna (wid Otto) r25 Bayfield rd South
Schiaffino Anita Mrs stitcher r112 Everett
Schindler Ernest F treas 1395 Hancock r at Camb
Schindler Wm J hlpr r484 Quincy av
Schlager Herbert O mgr 1507 Hancock r74 Butler rd
Schlager Jos r244½ West
Schlager Louis (Mary A) carp 244½ West h do 7757
Schlager Sylvester J (Rose G) carp h627 Willard
Schlaruth Walter hlpr r184 School
Schlosberg Louis H (Mollie L) elec jobber h50 Randlett
Schmalz Geo (Hilma S J) carp h22 Hovey 3933J
Schmidt Chas (Hazel E) scale mech h241 Highland av 5544W
Schmidt Jacob C (Maude V) auto mech h81 Belmont 2916M
Schmidt Nickolaus r37 Ferndale rd
Schmidt Walter P musn r81 Belmont
Schmitt Alice H (wid Carl F) h146 Vassall 2956J
Schmitt Freda r146 Vassall
Schmitt Michl (Angela M) steelwkr h24 Arnold
Schmitz Walter A (Floye) bus mgr 15 Temple h26 Victoria rd
Schneider Gottlieb L (Helen W) fore 33 Newport av h16 Kendall 0168J
Schneider Harold G (Lois A) auto rpg 470 Southern Artery 5026 h3 Piermont 1046M
Schneider Henry J drftsmn r68 Presidents la
Schneider Johanna (wid Jos) died Dec 10 1933
Schneider Rudolph L (Esther L) shoewkr h25 Buckley
Schneider Wm A r65 Kemper
Schneiderhan Jos C appr r5 N Central av
Schneiderhan Jos F (Rose F) musn h5 N Central av 8029M
Schofield Chas D (Ruth M) sales h17 Greenleaf apt 21 Gra 5018W
Schofield Chas E (Mabel) USN h187 Sea 9588
Schofield Chas F r187 Sea
Schofield Clyde L paint mixer r57 Arnold
Schofield Dorothy M sten r187 Sea
Schofield Edgar J (Frances W) mstr mariner h65 Independence av 3907W
Schofield Eleanor M sec 1372 Hancock R7 r286 Wash
Schofield Ellen (wid John F) h286 Wash 0174M
Schofield Hilton (Martha) mach h114 Curtis av
Schofield John F (Beatrice) shipftr h100 W Elm av
Schofield John J (Nellie M) shpr h272 Holbrook rd
Schofield Leonard mtlwkr r114 Curtis av
Schofield Mabel E sten r187 Sea
Schofield Raymond shipper r114 Curtis av
Schofield Sherman T bkpr 63 Canal r65 Independence av
Schofield Steven V (Siama) eng h288 Wash
Schofield Thos J (Mary A) tchr h9 Briggs 2699J
Scholes Avis (wid Sam) rem to Norwell
Scholes Robt E rem to Norwell
Scholes S Russell rem to Norwell
Scholl Frank E (Susie L) bkpr h86 Harvard 7273M
Scholle Aug h116 Park av
Scholz Adolph pntr 494 Wash h at S Braintree
Schools Geo J acct r583 Hancock
Schools Helen J sten r583 Hancock
Schoonmaker Wm L (Roberta A) mgr h183 Fayette 6517J
Schouten Chas E (Sally T) rugs h1361 Quincy Shore blvd 7837
Schrader see Schroeder
Schrader Wm O (Mary A) stationer h144 Marlboro 6517M
Schragle Gretchen E tel opr r23 Edgewater drive
Schragle Theo (Eliz C) pntr h23 Edgewater drive 4748
Schragle Theo jr (Elaine) pntr h70 Darrow
Schramm Henry r90 Brook rd exten
Schrieber Gustave (Emma) fore h98 Hall 4673M
Schriftgiesser Karl (Ruth M) reporter h34 Acton 3886W
Schroeder see Schrader
Schroeder Erving (Anna) drftsmn r107 Bunker Hill av
Schroeder Frances L (wid Bernard C) h10 Chapman 2475R
Schroeder Fred C (Margt L) buyer h38 Ferndale rd 1701
Schroeder Henry F (Carolyn E) h85 Sachem 0434J
Schroeder Madelyn E demonstrator r85 Sachem
Schroeder Priscilla G clk r85 Sachem
Schroth Chas L (Eliz T) mtlwkr h95 Montclair av
Schroth Ferdinand C (Anna R) fore h7 Royal 2360W
Schroth Walter G (Eliz) h94 Campbell
Schuerch Peter (Lina) h42 Bay View av
Schuerch Robt (Clara) dyer h75 Manet av Pre 6994
Schuerfeld Dorinda E clk r32 Robertson
Schuerfeld Fred M (Annetta M) office mgr h241 Elmwood av
Schuerfeld Lillian W h32 Robertson
Schuh Arth J (Consuelo) adv h8 Buckingham rd Pre 0710
Schulte D A Inc John E Winn mgr cigars 1415 Hancock
Schultz Bertha E sten r11 Clive
Schultz Edw E (Alice M) sales 100 Quincy av h at Randolph
Schultz Eleanor A asst treas 1400 Hancock R72 h53 Greenleaf apt 2 Gra 4438R
Schultz Margt M (wid Thos J) died May 21 1933
Schultz Nellie A sten h53 Greenleaf
Schultz Sarah E Mrs r11 Clive
Schulz Otto H (Mary M) shipftr h63 Edison pk
Schulze Clara C r155 Putnam
Schulze Henry H (Edna H) h71 Edgemere rd 4857
Schulze Kath B student r155 Putnam
Schulze Norman D r71 Edgemere rd
Schulze Robt H (Faith B) acct h155 Putnam 7395M
Schulze Robt H jr student r155 Putnam
Schulze Walter B student r71 Edgemere rd
Schumb Jos G (Kathleen E) lwyr B h715 Adams 5756M
Schumb Martin T chf eng 15 Hayward r at Milton
Schutt Chas E (Agnes B) leawkr h414 Quarry 4604M
Schutz Wm H (Ethelyn T) hlpr h255 Safford
Schwab Ferdinand (May) sales r191 Upland rd
Schwab Geo J (Lida M) elev bldr h5 Ridgeway
Schwab Lillian M (wid Alex) r5 Ridgeway
Schwaner Chas H (Emily C) sales h47 Channing 4927
Schwart see Schwartz, Swart and Swartz
Schwartz Barney (Mary) r8 Hudson
Schwartz Barney (Annie) autos h23 Lowe 5990
Schwartz Claire rem to N Y city
Schwartz Evans O asst mgr 77 Wash r at E Milton
Schwartz Geo (Eva) mgr 660 Southern Artery h914 Furnace Brook pkway 1457
Schwartz Ida F sten 130 Granite r23 Lowe

FROST COAL & OIL CO.

Coal, Fuel Oil—"ANY FUEL"—N. E. Coke, Wood

Deliveries Cover Entire City **TALbot 1500 - 1501 - 1502**

Schwartz Israel (Eva) fruit h67 Stewart 8316W
Schwartz John (Lillian) chauf h18 Harrington av
Schwartz Jos N (Harriet L) prod 10 Holmes pl h do
Schwartz Martha R sales r914 Furnace Brook pkway
Schwartz Percy (Doris) fruit h36 Lowe
Schwartz Wm (Anna) pdlr h21 Lowe
Schwartz Wm J hlpr r10 Holmes pl
Schwartzwalder Frank H elev opr r1292 Sea
Schwartzwalder Henry G (Annie A) bowling and pool 1294 Sea h1292 do 5280R
SCHWARZ ADOLPH M INC Richard R Sullivan Pres Frank M Pugh Treas Commercial Collections 19 Milk Boston See Collection Dept
Schwarz Bruno C agt 1400 Hancock R33 r179 Upland rd apt 2
Schweitzer Benj (Sarah) sales h7 Belmont 0044J
Schwender Ernest (Wilhemina) real est h163 Darrow
Schwind Eugenia H Mrs mus tchr 301 Belmont h do Pre 5491
Schwind Philip J (Helen B) chauf 104 Penn h301 Belmont
Schwinn Alfd V asst mach r23 Westford
Schwinn Hannah (wid Lewis) h23 Westford
Schwinn Helen pkr r23 Westford
Schwinn John F (Kathleen M) carp h280a Granite
Schwinn Lewis H (23 Westford) died Dec 25 1932
Schwinn Louis jr (Mary E) chauf 30 Liberty h11 Railway
Schworm Arth H hardwood finisher r78 Colby rd
Schworm Ernest J elect r78 Colby rd
Schworm Eva r78 Colby rd
Schworm Geo M (Bertha E) fore h86 Botolph 1494J
Schworm Warren J drftsmn r86 Botolph
Schworm Wm J hardwood finisher h78 Colby rd 0744W
Sciarini Chas stone ctr 49 Brook rd r230 West
Scibilio Pietro (Paolina) lab h119 Garfield
Scibilio Pietro jr lab r119 Garfield
Scigliano Edw E (Ethel A) traffic mgr h79 Bird 2949M
Sclarenco Jacob (Rose) junk 162 Main h do
Scofield Paul r13 Highland av
Scolamiero Angeline mlnr r12 Trafford
Scolamiero Anthony barber r12 Trafford
Scolamiero Anthony (Anna) carp h21 S Junior ter
Scolamiero Edw r328 Centre
Scolamiero Edw A (Annette) barber 233 Copeland h367 do
Scolamiero Francesca (wid Pasquale) h12 Trafford
Scolamiero Louis bootblk 1400 Hancock r12 Trafford
Scolamiero Louis (Grace) rstr 101 Liberty h105 do
Scolamiero Michl (Jennie R) hlpr h328 Centre
Scolaro Jos (Lena) pntr h12 Sixth av
Scoledge Cath L clk r96 Brackett
Scoledge Jos J (Ellen R) chauf h43 Union
Scoledge Margt (wid John) h96 Brackett
Scoledge Mary V r96 Brackett
Scollin Harold V (M Evangeline) ins 68 Waterston av h do 8450W
Scott Adolph F (Anne F) auto mech h25 Hill
Scott Butler I turbine wkr r254 Rock Island rd
Scott Caroline J bkpr r14 Union
Scott Dora (wid Harry) stitcher 61 Hancock h70 Riverside av
Scott Doris A sten r14 Union
Scott Emil B installer r254 Rock Island rd
Scott Evelyn I h57 Marshall 6538J
Scott Francis (Isabella) shipftr h514 Wash
Scott Fredk G (Lily R) mgr 23 Chestnut h10 Berkeley
Scott Geo E (Grace H) eng QHS h2 Bedford 4646R
Scott Georgina B Mrs r32 Ferndale rd
Scott Gladys (wid Winfield) r207 Newport av
Scott Harry A rem to New Brunswick N J
Scott Henry F (Caroline) pntr h91 Main
Scott J Alden clk 1355 Hancock r28 Blake
Scott Jas E (Eliza W) r20 Cummings av
Scott John A (Elsie H) sales mgr r74 Maypole rd
Scott John F visitor r14 Maypole rd
Scott John T (Alice G) pipeftr h254 Rock Island rd
Scott Kenneth carp r575 Wash
Scott Norman D chemist r123 Elm av
Scott Norman E (Winifred A) sales h284 Billings 2679J
Scott Olive E Mrs h14 Holmes
Scott Oscar A (Jessie W) candy h28 Blake
Scott Perley M (Rose W) auditor h34 Carle rd 3135W
Scott Richd R eng r123 Elm av
Scott Robt baker 18 Chestnut r at Camb
Scott Robt (Maude S) eng h96 Wilson av
Scott Robt jr (Eileen) mgr h46 Bellevue rd 3791M
Scott Russell M (Cath M) steward 152 Summit av h do 3994
Scott Ruth I clk r254 Rock Island rd
Scott Seymour B (Jennie F) sales h123 Elm av 2583J
Scott Thos rivet passer r514 Wash
Scott Vera K Mrs r1 Thornton
Scott Walter (Lucy J) plmbr h23 Davis
Scott Wm C (Alice) textile specialist h130 Marlboro 0702J
Scott Wm J (Ellen C) gro 3 Kittredge av 2309 h1 do
Scribi Romeo (Dora) chauf 100 Federal av h111 Roberts
Scrimshaw Geo E (Margt E) civ eng h77 Baxter av
Scripter Cecile A tchr QPJHS r28 Spear 0704J
Scully Andrew T h21 S Walnut
Scully Danl (Margt M) shipwkr h69 Willard 4843
Scully Ellen G r21 S Walnut
Scully Kath F r21 S Walnut
Scully Martha tchr r44 Dimmock
Scully Michl J inspr r49 Verchild
Seabrooke Dorothy E writer r17 Channing
Seabrooke Edw J r17 Channing
Seabrooke Fred A (Edith I) film opr h17 Channing 2007W
Seabrooke Loraine A r17 Channing
Seager Fredk E (Lily) ticket seller h81 Highland av 3312M
Seager Grace M clk r81 Highland av
SeaGull Inn (Mrs Louise and Edna M Rice) 89 Bicknell 0269
Sealund Edith E student r45 Nelson
Sealund Emile A (Augusta M) mach h35 Shoreham
Sealund Erick (Ellen) carp h22 Suomi rd
Sealund Gust E mach r22 Suomi rd
Sealund Ida (wid Henry) h45 Nelson 4256W
Sealund Karl E (Sigrid S) carp r45 Nelson
Seaman Edw C (Eliz R) sales h80 Furnace Brook pkway 5744M
Seaman Erving D (Ethel H) drftsmn h117 Harvard 6253J
Seamans Alice B tchr Wollaston sch r at Whitman
Seamans Geo S (Mary J) sales h25 Connell
Sears Chas W (Hattie T) mtlwkr h53 Riverbank rd 7868J
Sears Dorothy H clk r36 Glover av
Sears Edw H (Harriet W) bldr h58 Elm av
Sears Jennie C (wid Russell A) h57 Glendale rd Pre 0240
Sears Jos P sales h25 Pratt rd
Sears Marion D sec r75 Fenno apt 12
Sears Pauline E sec h75 Fenno apt 12 Gra 2682W
Sears Percy J (Eliz M) chauf h117 Babcock
Sears Roebuck & Co Jas J Breen mgr hdw 1143 Hancock Pre 6868

Sears Russell T (Mildred E) mgr 62 Newport av h134 Phillips Pre 0338
Sears Theo G (Irene) barber 66 Billings rd 1850R h36 Glover av
Seaver Eug W r58 Chubbuck
Seaver Nellie M r23 Greene 2431W
Seaver Wm A (Harriet B) supt h18 Hillside av 8462
Seaverns Chas E (May A) acct h51 Holyoke 5296R
Seavey Anna E Mrs r54 Grand View av
Seavey Chas L (Cora A) sales h414 Highland av Pre 0922
Seavey Harold V (Edith) mgr h60 Hodgkinson
Seavey Wentworth H (Lena R) eng h16 Edgemere rd 8175M
Seavey Wm G (Olive R) fore h74 Billings 1435J
Sebastiani Jos plstr h71 Nightingale av
Sebastini Emma r61 Trafford
Sebastini Mary opr r61 Trafford
Sebastini Nicola tlr h61 Trafford
Sebastini Victor lab r61 Trafford
Sebastini Violet r61 Trafford
Sebjornsen Sigvald S (Segrid E) upholg 627 Wash 3600J h95 Cranch
Seckinger C Walter (Mary J) chauf 18 Chestnut h50 Edwards
Sedgley Alton R (Lucy M) undtkr r72 W Elm av
Sedman Harry A (Mary) rem to Brooklyn N Y
Seeley Chas D (Isabelle) driller h30 Chubbuck
Seeley Geo H (Quincy School of Music) 8 Wash R6 r at SB
Seeley Wm stmftr r30 Chubbuck
Seely Harry L (Mildred) supt h169 Marlboro 8761M
Seery Jos P sales r1108 Sea
Seery Kerin J (Mary A) pntr h1108 Sea 9678W
Segal Abr (Celia) h rear 128 Main
Segal Paul pharm 524 Wash r at Dor
Seger Roland D (Mary) sales 75 Adams r74 Taylor
Seggelin Herman L (Sigrid E) stonectr h54 Cranch
Seibert G Clifton clk r26 Calumet
Seifert David E agt 1400 Hancock R33 h at Dor
Seigal Danl sales 130 Granite h54 Dysart
Seignious Wm B jr (Jessie A) sales h41 Algonquin rd 5351W
Seils Carl H (Sophie M) civ eng h195 Bellevue rd 6970W
Seitz Henry B student r30 Edgeworth rd
Seitz Henry H (Theresa E) acct h30 Edgeworth rd 9240
Seitz Theresa M sten r30 Edgeworth rd
Selaney Jos auto mech 131 Hancock r at Dor
Selberg Mary (wid Andrew) h429 Granite
Seldon Alvin F (Tessa J) acct h208 Harvard 7762J
Seldon Fredk B r208 Harvard
Seldon Herbert F (Lena W) mgr 121 Wash r43 Jackson
Seller Anna (wid Ferdinand) r84 Ardell
Seller Anna E sten r99 Fayette
Seller John O (Evelyn J) carp and police reserve h34 Holbrook rd
Seller Margt J E sten r99 Fayette
Seller Robt W F (Pauline E) cabtmkr h99 Fayette 9049W
Sellgren Oke P (Cecile) installer h31 Putnam 0959
Seminero Antonio (Sarah) hlpr h104 S Walnut
Senate Jos A (Alice E) bge mstr h26 Fenno 7190M
Senate Wayne A (Ruth H) trainmn h26 Fenno
Senecal Louise Mrs h805 Hancock
Senk Conrad (Minnie E) shipftr h89 Taylor
Sennott Ruth C clk r7 W Elm av
Sennott Victoria G Mrs clk h7 W Elm av 9055J
Senter Irving M (Mary A) elec eng h100 Phillips
Sepka Stanley J (Helen M) asst buyer h545 Hancock
Seppala Carl (Mary E) police 442 Southern Artery h6 Quarry
Seppala Finnelle F (Emma) lab 104 Penn h321 Granite
Seppala Herman (Dorothea A) (Memorial Granite Co) 159 Hancock and 51 Albertina h do 3120
Seppala Jacob (Hannah) clk 51 Albertina h7 Weeden pl
Seppala Lillian opr r7 Weeden pl
Seppala Michl (Eliz) h51 Albertina 3120
Seppala Otto R (Lillian) hlpr 75 Adams h8 Greystone
Seppala Stanley J (Hilja S) chauf h37 West
Seppala Virginia sten h8 Greystone 4465
Seppala Wm W (Phyllis C) elev opr 1400 Hancock h12 Endicott
Serafinelli Anna hrdrsr r496 Quarry
Serafinelli Clara V mus tchr 496 Quarry r do
Serafinelli Dora C r496 Quarry
Serafinelli Granite Co Guido Serafinelli pres-treas ft Quarry 3176W
Serafinelli Guido (Annie) (Serafinelli Granite Co) h496 Granite 3176R
Serafinelli Guido G student r496 Quarry
Serafini Aldo student r72 Intervale
Serafini Antonio (Frances V) coppersmith h23 Sixth av
Serafini Dominick (Clara) chauf h52 Brackett
Serafini Alice dom r72 Intervale
Serafini Fortunato (Rosa) stonectr h72 Intervale
Serafini John B r72 Intervale
Serafini Jos lwyr 1372 Hancock R49 Pre 7750 r220 Common
Serafini Louis (Laura) polisher 43 Vernon h220 Common 7353M
Serafini Louise (wid John) h72 Intervale
Serafini Nello bkpr 84 Centre r220 Common
Serafini Victor E r72 Intervale
Serberg Edith C student r192 Kendrick av
Serberg Victor E (Edith S E) bicycles 16 Copeland h192 Kendrick av 8347R
Serposs Ervant (Eliz) h50 Bay View av 7582M
Serres Marie F treas 84 Penn h at B
Serroni Alice F sewer 62 Franklin r102 Liberty
Serroni Angelina maid r102 Liberty
Serroni Frank (Olive F) hlpr h128 Water
Serroni Kate (wid John) h102 Liberty
Service Edna M (wid Chas L) clk 667 Hancock h371 Newport av
SERVICE PRINTING CO (Charles A Julian) Printers 148 Water
Service Roy D tel wkr r371 Newport av 4628M
Servizio J Vincent (Cath) mach h170 Belmont
Sesona Albert treas 366 Centre h91 Trafford
Sessler Frank W (Mary E) leawkr h51 Jackson
Setterlund Aug E (Florence A) cabtmkr h19 Edgeworth rd 7606J
Setterlund Wm T elect r19 Edgeworth rd
Setters Arth J r1621 Hancock
Setterstrom Gustave S (Anna V) undtkr 23 Edgewood cir 2352 h do
Settimelli Annette P sten 24 Totman r259 Liberty
Settimelli Augustus E (E Settimelli & Sons) h259 Liberty 5050W
Settimelli E & Sons (Jos P and Augustus E) granite 24 Totman 5050R
Settimelli Jos P (Edmea B) (E Settimelli & Sons) h54 Alton rd 0430R
Settles Edw H (Mildred M) sales h21 Bedford 3453
Settles J Clarke (Doris B) glass 397 Wash Pre 7221 h239 Whitwell 7721R
Seufert Ida C r79 Virginia rd
Severance Harold D (Bertha) mach h9 Germain av
Severance Josephine M (wid Leigh) r51 Marlboro
Severin Edw A (Sigrid M) carp h14 Euclid av 5731M
Severinson Axel S (Betty) fore h53 Shennen
Severinson John W mach r53 Shennen
Severy Jas E (Esther B) real est 229 Beale h do 5388
Sevigny Alfd C (Irene) auto mech h203 Rhoda
Sevigny Harold F sales r7 Bass
Sevigny Henry J (Ann E) cond NYNH&H h20 Neponset rd 7022J
Sevigny Wilfred A mgr 527 Southern Artery r at Weymouth
Sevigny Wilfred P (Rose Alba) confr 527 Southern Artery h7 Bass

Seviour Mary dom 50 Buckingham rd
Sewell Thos E (Myrtle I) sales h22 Jenness 3574W
Sewell Virginia M r22 Jenness
Seymore Wm J (Cath E) steelwkr h49 Pond
Seymour Beatrice r47 Robertson
Seymour Grace M sec r283 Highland av
Seymour Grace M (wid Hubert C) h283 Highland av
Seymour Helen C r283 Highland av 2771W
Seymour Irving W (Edna E) lndy h47 Robertson 0938M
Sferuzza Andrea (Rosa) shoewkr h63 Penn 7847W
Sferuzza Leonora F bkpr 15 Hayward r63 Penn
Sforza Giuseppe stonemason h75 Edwards
Sforza Julia r75 Edwards
Sgobba Alice r104 Quincy
Sgobba Francesco (Teresina) stonectr h104 Quincy
Sgobba Jos (Delphine) opr h52 Newcomb pl
Sgobba Laura student r104 Quincy
Sgroi Salvador (Concetta) shoe rpr h19 Appleton
Shackelford F Allen jr (Helen V) acct h45 Willow 2970W
Shackley Flora M artist r112 Hall pl
Shaevirtz Robt (Annie) meats h19 Ring av
Shaftoe Clara E Mrs h1059 Hancock Pre 0253
Shaftoe Donald asst mgr h1059 Hancock
Shaheen Michl (Alice) fruit 577a Wash 8739 h21 Pray
Shalek Herbert r425 Furnace Brook pkway
Shalit Doris H dental hygienist 14 Walker r do
Shalit L Melville (Mildred K) dentist 14 Walker h do Pre 1305
Shallow Wm J (Marion G) granitewkr h19 Copeland
Shamey Elias (Rachael) mayonnaise mfr h17 Birch
Shand Jas E (Florence M) mach h50 Fifth av
Shand John A (Mary E) h56 Royal
Shane Louis (Anabel) capt USN 114 E Howard h94 Presidents la 2394
Shangold Barney clk 130 Granite r329 Water
Shangold Benj (Polly) junk 20 Harrington av h do 5358M
Shangold Ida C bkpr 300 Wash r20 Harrington av
Shangold Israel (Annie) junk 329 Water h do 7098M
Shangold Mary sec 130 Granite r329 Water
Shanley Peter W (Anastacia C) eng Nut Island Screen House h24 Walnut
Shannahan W sales 50 French r85 Stetson
Shannon Edw F (Madeline) mach h93 Safford 7549R
Shannon Paul H (Ida M) editor h51 Davis 3936
Shannon Paul W (Helen K) phys B h41 Edwin 2253W
Shannon Philip J (Mary A) polisher h93 Safford
Shannon Philip J jr mach r93 Safford
Shannon Robt W (Alice F) real est h66 Buckingham rd
Shapiro Isaac (Sophie) tlr h44 Mass av
Shapiro Jos r44 Mass av
Shapiro Sam shipwkr r44 Mass av
Sharad Sam (Irene) meatctr h199 Centre
Sharkey Cath clk 2 Weston av r36 Briggs
Sharkey Dorothy A student r36 Briggs
Sharkey Eleanor C F bkpr r36 Briggs
Sharkey Jas P driver 188 Hancock r36 Briggs
Sharkey Patk (Kath M) chauf h36 Briggs 3582R
Sharkey Thos J (Cath F) mtlwkr r620 Adams
Sharp Arth J mach r58 Cliff
Sharp Claude E (May A) auto mech h115 Babcock
Sharp Ernest F (Ethel E) insp h140 E Elm av 7789R
Sharp Robt F student r140 E Elm av
Sharpe Florence M r55 Coddington
Sharpe Fredk F r55 Coddington
Sharpe Helen W clk r55 Coddington
Sharpe Kenneth pntr r55 Coddington
Shattuck Arth H (Mary B) mach h68 Pleasant
Shattuck Florence E tel opr r10 Oval rd
Shattuck Geo A (Alice M) eng h25 Newbury av 4966M
Shattuck Winfred A (Jean E) eng h160 Davis
Shaughnessy Edw M (Melvina) servicemn 55 Brackett h282 Fayette
Shaughnessy Helen r14 Bennington
Shaughnessy Herbert A (Florence I) tkg B r165 Samoset av 8194
Shaughnessy J Theo (Dorothy) linemn h8 Apthorp 7305W
Shaughnessy Jas F plmbr r14 Bennington
Shaughnessy John J (Kath F) tkg B h165 Samoset av 8194
Shaughnessy John R sales 1535 Hancock r14 Bennington
Shaughnessy Martin (Mary) lab h14 Bennington 1977J
Shaves Benj lab r287 Copeland
Shaw Alfd M clk r7 Rogers
Shaw Annie E (wid Wm G) h44 Butler rd 9125
Shaw Arth J insp r102 E Squantum
Shaw Arth R (Patricia E) mgr h15 Peirce
Shaw Chas r26 Safford
Shaw Chas A (Gertrude T) paper h36 Wollaston av 0664
Shaw Chas E (Emma L) watchmn 94 Densmore h44 do
Shaw Chas F (Mary G) sales h334 Belmont 2977
Shaw Clifford J (Anna M) mgr h23 Vassall 3684M
Shaw Edgar (Blanche T) eng h51 Royal 2845W
Shaw Edw P (Eleanor B) lwyr h12 French 7014J
Shaw Edw W (Ethel T) ironwkr h7 Rogers wd 1 0307R
Shaw Eliz sten r66 Chestnut
Shaw Finlay (Mary) pntr h253 Sea 9036R
Shaw Frank R (Jennie C) drftsmn h39 Grand View av
Shaw Geo (Alice) chauf r17 Foster
Shaw Geo L msngr 70 Sagamore r44 Densmore
Shaw Geo S (Claire F) steelwkr h40 Taylor
Shaw Gordon A (Mildred E) sales h66 Chestnut 5894J
Shaw Guy W (Alice H) rem to Norwell
Shaw Harold A (Mary E) mgr h139 Highland av 3787W
Shaw Herbert H pntr r48 Elliot av
Shaw Hester A clk 1495 Hancock r253 Sea
Shaw I Lawrence jr (Viola P) dentist 311 Newport av Pre 0352 h70 Summit av 2727W
SHAW IRVING L (Leona E) Vice Pres Granite Trust Co 1400 Hancock Tel GRA 1000 h101 N Central av Tel GRA 1341R
Shaw Lena M tchr Montclair sch r165 Davis
Shaw Leon G h28 Woodbine
Shaw Lucy J (wid Alfd A) r11 Ferndale rd
Shaw Maria (wid Robt) dom r202 School
Shaw Marguerite translator r39 Grand View av
Shaw Marjorie W tchr QHS r31 Edgemere rd 7647J
Shaw Reginald F (Edna B) carp 116 Davis h do 0382W
Shaw Richd sales r39 Grand View av
Shaw Robt M student r66 Chestnut
Shaw Robt R clk r7 Rogers
Shaw Walter L (Esther B) com trav h305 Safford
Shaw Wm T (Dorothy F) pntr h73 Sixth av 9554W
Shay see Shea
Shay Albert P (Louise G) laddermn Ladder 2 h208 Beach 7159J
Shay C Edw (Emma E) rem to Providence R I
Shay Jas S artist r208 Beach
Shay Nettie B (wid Lewis A) h140 Safford 5937W
Shea see Shay
Shea Anna F r117 Cross
Shea Arth T (Mary D) mgr h18 Douse rd
Shea Cath A r263 Newbury av
Shea Cath M h279 Common 0186
Shea Chas E hlpr 130 Granite r147 Darrow
Shea Chas L (Mary H) clk RyMS h1427 Quincy Shore blvd
Shea Clara E sten r36 Hill
Shea Cornelius housemn 114 Whitwell r130 Glendale rd
Shea Cornelius J (Eliz J) minr B h79 Monroe rd 4166W
Shea D Jos (Helen J) sales h53 Vane 7198R

QUINCY CHAMBER OF COMMERCE
INFORMATION BUREAU
1535 Hancock Street Tel. PRE. 1480

Shea Daisy E clk r263 Newbury av
Shea Danl lab r17 Berry
Shea Danl F (Ida M) stonectr h147 Darrow
Shea Danl J fore h114 Bunker Hill av
Shea Danl M clk 1432 Hancock r114 Bunker Hill av
Shea Danl M (Mary F) police sergt 442 Southern Artery h17 Berry 5097W
Shea Danl P (Louise M) supt h35 Lafayette 5744R
Shea Danl W pharm r130 Davis
Shea Donald (Ruth O) chauf r321a Hancock apt 6
Shea Donald F student r17 Berry
Shea Dorothea P tchr Mass Fields sch r53 Vane 7198R
Shea Dorothy C sten r110 N Central av
Shea Edna A student r42 Gilmore
Shea Edw hlpr r207 Whitwell
Shea Edw F (Eliz A) carrier h84 Alstead 6249W
Shea Edw J cook 114 Whitwell r173 do
Shea Eleanor R r36 Hill
Shea Florence M (wid Michl) r69 Edwin
Shea Francis B (Marcella A) clk h108 Farrington
Shea Francis L supt r42 Gilmore 7782
Shea Frank A (Lillian J) sales h849 Quincy Shore blvd
Shea Frank J purch agt 15 Hayward r at Milton
Shea Frank W rem to Weymouth
Shea Harold W carp r147 Darrow
Shea Helen A r98 Cross
Shea Helen F clk R3 City Hall r36 Hill
Shea Helen M bkpr r117 Cross
Shea Jas (Mary E) carp h36 Hill Pre 5539
Shea Jas D r117 Cross
Shea Jas E auto mech h3 Cottage av apt 15
Shea Jas F chauf 98 Cross r do
Shea Jas J lab r54 Young
Shea Jean Mrs clk 1463 Hancock h822 Southern Artery
Shea John (Louise P) housemn 114 Whitwell h17 Hawthorn 3168M
Shea John (Mary) lab h117 Cross 5356M
Shea John D (Mary A) plstrg 16 Pembroke h do 0403M
Shea John D (Josephine E) sales h3 Calumet Pre 6977
Shea John J (Mary D) auto mech h69 Barham 6767R
Shea John J (Margt) lab h11 Hynes av
Shea John J lieut USN executive officer Naval Base Victory rd h at Camb
Shea John M (Jean) chauf h822 Southern Artery
Shea John T chauf 141 Newport av r117 Cross
Shea John W (Mary F) com trav h261 Southern Artery 6626R
Shea Jos F linemn r17 Spring av
Shea Josephine V bkpr h130 Davis 8943M
Shea Margt A (wid Edmund) h42 Gilmore 7782
Shea Margt M r38 Greenleaf
Shea Marjorie E sten r285 Common
Shea Marjorie H dietician r42 Gilmore
Shea Mary (wid Michl H) h110 N Central av
Shea Mary A (263 Newbury av died Jan 17 1933
Shea Mary E h23 Hancock ct
Shea Mary E sten r36 Hill
Shea Mary E sten r110 N Central av
Shea Mary H clk r114 Bunker Hill av
Shea Mary L tchr Atherton Hough sch r42 Gilmore 7782
Shea Mary M r261 Southern Artery
Shea Michl F (Mary A) sales h39 Brook rd exten
Shea Nellie L (wid Michl E) h285 Common 0164
Shea Oswald D supt h55 Bunker Hill av 2435
Shea Park copeland West and Common
Shea Rose L (wid Danl) r51 Sterling
Shea Ruth r11 Old Colony av
Shea Steph A (Nellie C) pharm 1354 Hancock r46 Upland rd
Shea Timothy J (Cath) h17 Rowley 0850
Shea Valerie G student r53 Vane
Shea Walter J lab h98 Cross
Shea Walter J (Nora G) tlr h18 Hall pl
Shea Walter J jr clk r18 Hall pl
Shea Walter J jr msngr r117 Bryant av
Shea Wm F (Marguerite J) mach h189 Everett apt 24 Gra 3889J
Shea Wm H lab h263 Newbury av
Shea Wm J (Helen M) real est 686 Hancock 5886 h79 W Elm av 5601
Shea Wm T (Anna M) tester h225 Harvard
Sheahan Geo M (Marie M) phys 12 School h do 0474W
Sheahan Helen L sec r156 Bates av
Sheahan John J clk r156 Bates av
Sheahan Mary E tel opr r156 Bates av
Sheahan Mary L (wid Jos M) r12 School
Sheahan Matthew P (Theresa L) real est h156 Bates av 2217
Shearer Martha r97 Taylor
Shearer Robt L (Rachel M) acct h97 Taylor 9515J
Sheehan A Theresa tel opr r22 Perkins 0736
Sheehan Agnes W tchr r22 Perkins
Sheehan Claire A nurse 86 Greenleaf r do
Sheehan Cornelius J (Marguerite M) truant officer h84 Stedman
Sheehan Danl J (Annie) nightmn 1535 Hancock h57 Moffat rd 3461R
Sheehan Danl J jr r57 Moffat rd
Sheehan Dennis M hlpr 41 Wharf r40 Ellerton rd
Sheehan Ellen T (wid Michl) h22 Perkins 0736
Sheehan Elmer B (Julia) millwright h360 Hancock
Sheehan Eug C (Alice E) asst-mgr 1495 Hancock h40 Butler rd apt 38
Sheehan Fredk J (Matilda M) sales r82 Shed
Sheehan Geo F auto mech 954 Hancock r at S Braintree
Sheehan Jas J pharm 407 Hancock r425 do
Sheehan Jas L ins r22 Perkins
Sheehan Jere F (Mary M) sales mgr h37 Theresa rd
Sheehan John J (Genevieve) police 442 Southern Artery h40 Ellerton rd 2454J
Sheehan Jos sales r22 Perkins
Sheehan Jos W (Anna T) clk h436 Sea
Sheehan Mary A (wid Thos) h82 Crescent 4863J
Sheehan Richd W (Cath L) drftsmn h429 Willard
Sheehan Thos F (Ethel A) clk h64 Ellington rd 9339M
Sheehan Violet R r57 Moffat rd
Sheehan Wm J (Mary E) h37 South Pre 0590
Sheen T Henry (Blanche J) signs 10 Cliveden r at N Weymouth
Sheerin Mary A h123 Phillips 2874M
Sheffield Harold A (Barbara A) mach h20 Greenwood av wd 4
Shelby Mutual Plate Glass and Casualty Co Fredk A Sidelinger agt 8 Maple Pre 0768
Sheldon Chas P clk r91 Appleton
Shell Eastern Petroleum Products Inc gas sta 388 E Squantum 6251 1001 Hancock 6034 315 Hancock 4879 441 Quincy av 0176 178 Willard
Shelley Jas F hlpr 10 Cliveden r at E Weymouth
Shellman Sam H barber 10 Maple r458 Beale
Shennett John E (Ruth E) ins insp h114 Rawson rd 4431W
Shennett Marjorie E r114 Rawson rd
Shennett Ruth E student r114 Rawson rd

GREEN "O" DIRECTORIES GIVE SERVICE

Shepard Bessie M (wid Ralph M) h185 Billings 1255W
Shepard Chas A lab r28 Hall pl
Shepard Clarence H (Sara M) drftsmn 114 E Howard h864 Furnace Brook pkway
Shepard Florence E clk r24 Kent
Shepard Fred G (Helen F) lab h304 Granite
Shepard Geo R rem to E Braintree
Shepard John W (Annie) eng h79 South
Shepard Jos A sales 550 Adams r28 Hall pl
Shepard Mildred hlpr r28 Hall pl
Shepard O Atherton pres-treas 38 W Squantum h at Bline
Shepardson Cath Mrs h32 Claremont av
Shepheard Thos A (Mary F) acct h64 Piermont 1553
Shepheard Wm J (Mary E) fore h59 Davis 3583W
Shepherd David O (Margt) mach h9 Willard ter
Shepherd Harold V (Mary E) ins h212 Beach 0463J
Shepherd Jas A (Alice H) druggist r44 Tyler
Shepley Ella C (wid Thos) r51 Baxter
Sheppard Carl R (Charlotte M) sec J F Sheppard & Sons Inc 27 Granite h46 Edgemere rd Pre 0084
Sheppard Chas G pres J F Sheppard & Sons Inc 27 Granite h at E Braintree
SHEPPARD EBEN W (Fannie M) Vice-Pres J F Sheppard & Sons Inc 27 Granite and Vice-Pres Quincy Savings Bank 1374 Hancock h36 Miller Stile Road Tel GRA 4428W
SHEPPARD J F & SONS INC Charles G Sheppard Pres Eben W Sheppard Vice Pres Willard P Sheppard Treas Carl R Sheppard Sec 27 Granite and 17 Wharf Tel PRE 7200 See Coal Dept
Sheppard Joel F lab r46 Edgemere rd
Sheppard Myra dom r677 Wash
Sheppard Selby (Blanche M) sales h677 Wash
Sheppard Willard P (Mollie) treas J F Sheppard & Sons Inc 27 Granite h at Braintree
Sherad Louis (Rose F) sales 130 Granite h68 Union
Sherburne Barbara nurse r16 Edison
Sherburne Carl W elect 252 Wash r16 Edison 7375
Sherburne Eliza (wid Chas H) h16 Edison
Sherburne Harry E (Bessie N) clk RyMS h16 Edison 1946
Sherburne Helen A sten r16 Edison
Sheridan Jos F (Nora D) landscape gdnr h263 S Central av 0638W
Sheridan Jos F jr r263 S Central av
Sheridan Kath E clk r263 S Central av
Sheridan Thos (Ruth) sales h83 Quincy Shore blvd
Sheridan Walter B r30 Wayland apt 4
SHERIDAN'S Alexander C Gasser Manager General Merchandise 1495 Hancock Tel GRA 0114 See Department Stores Dept
Sherlock Wm C (Josephine G) supt h40 Eustis 5938M
Sherman Albert E (Jean) sales h56 Tirrell
Sherman Andrew F watchmn 357 W Squantum r do
Sherman Block 1562-1568 Hancock
Sherman Caroline G clk 1425 Hancock r12 Greenleaf
Sherman Carrie W (wid Albert) h200 Presidents la apt 12 Gra 1890J
Sherman Cederic dendritian r13 N Payne
Sherman Celon auditor r13 N Payne
Sherman Clarence E student r46 Upland rd
Sherman Cortez C (Hila M) sales h13 N Payne 2216R
Sherman Delina M (wid Chas) r11 Albion rd
Sherman Eliz P tchr NQHS r200 Presidents la apt 12 Gra 1890J
Sherman Geo F (Alice M) chauf h76 Union
Sherman Geo H (Nellie C) civ eng h91 Davis 6319W
Sherman Geo W civ eng r91 Davis
Sherman Guy W auto mech 115 Sagamore h at Rox
Sherman Harriet K (wid Wm D) died May 5 1933
Sherman Harry (Gertrude H) rem to Medford
Sherman John B sales r66 Sherman
Sherman Margt F (wid Clarence E) h46 Upland rd 0862R
Sherman Mildred E r44 Apthorp
Sherman Richd H supt 118 Old Colony av h at Braintree
Sherman Roger C (Harriet R) auto mech h97 W Elm av
Sherman Ruth F rem to Medford
Sherman Voneta H hrdrsr r13 N Payne
Sherman Walter A (Julia N) janitor Squantum sch h37 Meadow 3389W
Sherman Wm sales 75 Adams r44 Apthorp
Sherman Wm F (Agnes S) mach h52 Glover av
Sherman Wm H (Emma A) sales h44 Apthorp
Sherman Winthrop C (Grace) civ eng R30 City Hall h148 Rockland 9740R
Sherrick Marion E sec 162 Old Colony av r at Weymouth
Sherriff Ina J sten h22 Stewart 2841
Sherriff Jas (Grace A) welder r146 Madison av
Sherriff Libbie Mrs h128 Glendale rd
Sherriff Stewart caulker r22 Stewart
Sherriff Wm J (Alma L) asst fore h110 Greene 4284M
Sherry Fred T (Ellen C) dentist 85 Fenno h do 1443W
Sherry Helen D (wid Geo) r90 Franklin
Sherry Lucy T (wid Chas) hkpr 114 Newbury av
Sherwin Chas A jr (Alfredda) mgr h118 Highland av 9694W
Sherwin Gordon A (Anna B) countermn h131 Billings 4316W
Sherwood Ira T (Eliz C) interior decorator h84 Wendell av 4320
Sherwood Roy T (Ethel A) fore h325 Newport av apt 40
Shevlin Frank J (Mary E) com trav h44 Hilda 4061R
Shevlin Frank J jr sales r44 Hilda
Shevlin Frank O gas sta 101 Willard 5937 r3 Hopedale
Shevlin Helen C Mrs hrdrsr h14 Beach Pre 2298
Shevlin Ruth E sec r14 Beach
Shields Grace E Mrs clk 5 Cottage av r at Braintree
Shields H Beckwith chiropractor 1601 Hancock R12a h do
Shields J Dudley sales r47 Edgemere rd
Shields John died Sept 12 1933
Shields Jos F (Kath F) trainmn h324 Fayette
Shields Leo (Nellie) mgr h22 Woodbine
Shields Marion B Mrs h47 Edgemere
SHIELDS W D S (Margaret H) Pres-Treas Quincy Newspapers Inc 290 Wash h49 Winthrop av
Shields Wm J (Theresa C) buyer h167 Marlboro 2941M
Shievitz Robt (Annie) gro 511 Wash 1654R h19 Ring av 3396
Schiffler J Bert (Eulalie M) sales h1 Atherton
Shillue Dennis H (Anna J) treas h39 White
Shimberg Isaac (Rachael) gro 120 Chubbuck 2436 h do
Shine Herbert H opr r46 Freeman
Shine Mary J sten r36 Holyoke
Shinnick Richd C (Mary E) sales mgr r38 Newton av
Shinomiya Shogoro (Yuki) rstr 68 Beale h do 3314
Shinquin Ronald T (Ina M) acct h34 Old Colony av
Ship's Haven Maud M Howes pres Cath E Beane treas rstr 1237 Hancock 3698
SHIPBUILDERS CO-OPERATIVE BANK Dr Wm R Hurley Pres Lawrence D Duncan Jr Sec-Treas 1400 Hancock Room 24 Tel PRE 7793 See Banks Dept

Shipley Wm H (Barbara) auto mech 435 Adams h50 Braintree av
Shipsey Edw J (Mary E) supt h41 Homer rd 3869J
Shirley Annie A tchr r139 Quincy
Shirley Geo O h139 Quincy 2069M
Shirley Geo V (Edna P) teller 1381 Hancock h124 Billings rd 8051W
Shirley Jessie O tchr Willard sch r139 Quincy 2069M
Shirley Margt I tchr NQHS r139 Quincy 2069M
Shirley Mary E proof rdr r139 Quincy
Shirley Mary M (Mrs Geo O) died Dec 23 1933
Shirley Orville H (Nellie H) sales h54 Freeman
Shnidman Abr (Dena) drugs 716 Hancock 7725 h143 Pine 4288R
Shnidman Sam clk 716 Hancock r at Lynn
Shoals Franklin H (Frances O) sales h10 Shoreside rd 6989
Shober Wm G bkpr 228 Water h at Revere
Shoe Repairers Union meet on call Johnson Hall 4 Maple
Shoemaker Emily C sten r128 Phillips
Shoemaker Harvey h128 Phillips 0113J
Shoemaker Wilbur C clk r128 Phillips
Shogren May S clk h325 Newport av apt 20
Shonting Homer R student r18 Putnam apt 1
Shonting Howard L (Inez R) asst mgr h18 Putnam apt 1
Shore Corp Edw Cunningham pres H L Pilkington sec-treas laboratory 2 Hancock 3281
Shore Sol (Ida) tires 481 Quincy av h29 Beacon 9529R
Shorey Clarence C trust officer Granite Trust Co 1400 Hancock and pres 137 Cross r at Weymouth
Shorey Herbert M jr (Marion E) lndy h26 Bayfield rd N
Shorey Wm r26 Bayfield rd N
Short Albert W (Margt M) plmbg B h464 Beale 6705J
Short Arth F (Agnes G) glass blower h178 Harriet av
Short Willard J (Mary) pntr h25 Sterling
Shortle Chas E eng h293 Common
Shortle Eliz E (wid John J) h293 Common
Shortle Geo A (M Eliz) ins agt 1400 Hancock R84 h21 Phipps
Shortle John J died Sept 16 1932
Shortle Mary Mrs waitress 114 Whitwell r180 do
Shortridge Ward (Eliz G) supt h18 Berlin
Shotwell Wm J (Marie M) rprmn h69 Glover av apt 1
Shovelton Eliot B (Theresa T) sales h89 Sherman 0311J
Shrader Eug R (Florence) sales h15 Douse rd
Shrader Margt M student ENC r23 E Elm av
Shrader Muriel H student ENC r23 E Elm av
Shraut Geo bakery 98 Sagamore r at E Braintree
Shugrue Jos r83 Madison av
Shulman Henry (Jennie) meatctr h54 Bennington Pre 6632
Shulman Louis (Sadie A) gas sta h77 Lawn av 3928R
Shultz Earle L mfrs agt r359 Belmont
Shultz Fredk W A (Alice M) mica 98 Holmes h359 Belmont 1366M
Shultz Jas E (Edith I) pastor h272 Atlantic Pre 5857
Shultz Margt D student r359 Belmont
Shultz Rodger G sales r359 Belmont
Shuman Anna opr r274 Water
Shuman Hattie r274 Water
Shuman John h274 Water 2594J
Shuman Percy (Fannie) r274 Water
Shumway Eliz M Mrs h58 Woodbine
Shumway Harry I (Lettitia V) writer h33 Prospect av 9491W
Shunstrom Chas (Doris) pntr h10 Calvin rd
Shupe Muriel V maid 50 Glendale rd
Shurety Bernard C elect r12 Hodges av
Shurety Helen Mrs r12 Hodges av
Shuskowsky Andrew (Mary) riveter h54 Bay View
Shuskowsky Nicola carp r54 Bay View
Shute Jas I (Jennie B) auditor h51 N Central av
Shute Robt W (Cath M) blksmith h24 Suomi rd
Shuttleworth Walter G (Gladys M) lwyr h41 Bay View av 5879J
Shyne Eug (Ellen) janitor Francis Parker sch h53 Butler rd 4382R
Shyne Margt C tchr Danl Webster sch r53 Butler rd 4382R
Shyne Wm V (Susannah M S) tel wkr h16 Moreland rd 9360
Siart Rose E lndywkr r105 Holmes
Sibbald Thos A (Eliz) elect h25 Lawn av
Sibert Fred P (Rachel) pntr h88 Huntress
Sibley Clair P h61 Parkhurst
Sibley Leonard A (Persis R) optometrist h231 Everett 3783M
Sicotte Arth H (Anna S) elev opr r226 N Central av
Siddell Belle bkpr r167 Billings
SIDELINGER FREDERICK A (Frederick A Sidelinger & Co) Insurance 8 Maple Tel PRE 0768 Resides 153 Independence av Tel GRA 7272W
Sidelinger Geo A (Jennie E) h19 Avon way 1244J
SIDELINGER FREDERICK A & CO (Frederick A Sidelinger) Insurance 8 Maple Tel PRE 0768 See Insurance Dept
Sidelinger Roy L (Margt C) eng h215 S Central av 4508W
Sidelinger Stella E (Mrs Fredk A) died Oct 21 1933
Sideri Ottaviano (Adele) gro 1236 Sea 0355 h do
Sideri Pasquale clk 1236 Sea r do
Sidney Wm S (Tylea M) auto rpr h101 Madison av
Siefcak Vincent S (Helen F) cook h32 Shaw
Siegel Norman clk 282 Billings rd r at Rox
Sieverts Wm C (Pauline) h236 Presidents la 8116
Siggeline Anna sten 41 Liberty h at Braintree
Sigmon Lloyd C (Ruth) radio research 148 Old Colony av h42 Butler rd
Signor Harry A (Mary E) sales h58 Woodbine apt 1
Siitonen John S (Aino) carp h78 Brook rd exten
Siitonen Matti (Saima) carp h42 Morton
Siitonen Signe tchr Wollaston sch r42 Morton
Sikes Irving L (Evelyn L) optometrist h85 Bay Side rd 9576W
Sikora Chester O (Grace M) sales h382 Beale 7628M
Silcocks Wm J r1 Sea
Silenzi David stonectr r282 Liberty
Silenzi Exelis W Mrs r18 Morton
Sill Alice E (wid Reginald) r167 Elmwood av
Sill Clifford A (Louise R) sales h167 Elmwood av
Sillen J Walter student r12 Squanto rd
Sillen John D (Alma B) mgr h12 Squanto rd 7958
Sillen Warren O student r12 Squanto rd
Silsby Walter F (Hester N) drftsmn h106 Brook
Siltanen Tyyne (wid Oscar) maid h16 Arthur
Silva Arch T (Rephina A) hypo needle mkr h33 Weymouth
Silva Frank B clk r9 Oval rd
Silva Manuel S (Mary J) carp h135 Kendrick av
Silva Mary (wid Manuel C) r1 Thompson
Silva Theo R prin Adams and Cranch schs r40 Butler rd apt 32
Silva Walter J real est r9 Oval rd
Silver Alice sales 1473 Hancock r97 Sumner
Silver Arth G (Hilda) sales h115 Hamilton av
Silver Beatrice W mgr 20 John r at Braintree
Silver Bernard sales r22 Atherton
Silver Jacob (Celia) (Quincy Motor Mart) 106 Wash h22 Atherton 4173
Silver Jos (Mary) junk 136 Main h do 2590W
Silver Julius (Rosie) junk 97 Sumner h do
Silverbrand Edmund jr student ENC r91 Franklin av
Silverbrand Florence M student ENC r91 Franklin av
Silverbrand Helen E student ENC r91 Franklin av
Silverbrand Mabel Mrs h91 Franklin av
Silverman Abr asst mgr 310 Wash r113 Sumner
Silverman Alice bkpr r38 Beacon
Silverman David (Esther) autos 479 Wash Pre 7075 h38 Beacon 1985
Silverman Edith student r38 Beacon
Silverman Hyman sales 479 Wash r at B

Silverman Jacob sales 479 Wash r38 Beacon
Silverman Julius sales 479 Wash r38 Beacon
Silverman Morris (Ida) sales 479 Wash h863 Southern Artery 8072J
Silverman Rhea clk 1485 Hancock r113 Sumner
Silverman Rose student r38 Beacon
Silverman Sam (Rosie) used cars 310 Wash Pre 6929 h113 Sumner 4381
Silvestri Clara Mrs h331 Water
Silvia (Mrs Pearl M Hubley Harlan D Kidder) rstr 419 Hancock 5127
Silvia Geo A pntr r195 E Squantum
Simes Nora Mrs waitress 93 Beale r at Weymouth
Simkin Eva L leawkr r110 Billings
Simione Rora (wid Rafael) died March 30 1933
Simmerer Andrew J (Ida W) ptrnmkr h244 Atlantic 6271R
Simmonds Fred S (Henrietta A) trainmn h125 Lincoln av 6887W
Simmons Almira E h34 S Central av 0124J
Simmons C Wilfred shoewkr h124 Quincy av
Simmons Doris H sec r69 Grand View av
Simmons Edith E beautician h11 Wilgus rd
Simmons Edmund J (Cath A) asst supt 1458 Hancock R210 h57 Bedford
Simmons Geo R (Marion) drugs 222 Sea h111 Turner
Simmons Harrythea tchr Willard sch r18 Wash 2370
Simmons Jeanette Mrs r60 Walker
Simmons Louis (Annie) mtlwkr h40 Edinboro rd 0641M
Simmons Mary W r127 Phillips
Simmons Sarah L (wid Walter) h22 Algonquin rd
Simmons Simon pntr r81 Billings
Simmons Walter E (Caroline J) mgr h69 Grand View av 4415R
Simmons Walter W (Lillian M) clk h1433 Quincy Shore blvd 3952W
Simmons Wm O (Ellen A) h127 Phillips Pre 1415
Simon Annie K (wid Becka) died Feb 22 1933
Simon Ethel Mrs beauty shop 10 Beale 8117M r184 Marlboro
Simon Eva shoewkr r570 Wash
Simon Hilda (wid Frank J) h18 Grossman
Simon Michl (Karamo) lab h570 Wash
Simon Shafick hlpr r133 Granite
Simon Simon M lab r570 Wash
Simon Walter J radio opr r18 Grossman
Simonds Alice M r24 Beach
Simonds Doris A tchr mus pub schs h24 Beach
Simone Angelo chipper 2 Holbrook rd r at Chelsea
Simons Ernest driver r Bay State rd
Simons Louis (Sallye P) treas 1620 Hancock h24 Edgeworth rd 5527W
Simpson A Harold elect r442 Beale
Simpson Alex (Bella) janitor h73 Quincy
Simpson Alice J (wid Arth R) h442 Beale 0786J
Simpson Alice M tchr r442 Beale
Simpson Chas A (Helen B) sales h16 Bigelow 5896W
Simpson Chas E (Kerstin M) pastor St Paul's Swedish M E Ch h166 Granite 3738W
Simpson Clayton E caddy r60 Farrington
Simpson E Everett student r298 Safford
Simpson Edw E (Lucille F) h45 Lawn av
Simpson Edw H (Bertha E) acct h298 Safford 6256W
Simpson Elmer A (Annette) mach h245 Newbury av
Simpson Eric R student r166 Granite
Simpson Frank (Gertrude) icemn h61 Shennen
Simpson Frank sales 550 Adams r100 Rhoda
Simpson Frank H (Florence) mgr h61 Quincy Shore blvd 2041M
Simpson Grace E Mrs waitress h60 Farrington
Simpson Harold F (Gladys A) sales h142 Vassall 6318W
Simpson Ida M (wid Benj F) h104 Montclair av
Simpson Jas (Marion B) stone ctr h68 Dysart
Simpson Lincoln M (Ruth H) sales h92 Atlantic
Simpson Mansell A (Lillian M) mach h33 California av
Simpson Margt E asst sec to mayor R27 City Hall r166 Granite
Simpson Martina I sales r104 Montclair av
Simpson Maureen F clk 773 Quincy Shore blvd
Simpson Mildred P student ENC r23 E Elm av
Simpson Robt A r34 Holyoke
Simpson Robt W jr (Priscilla B) rem to E Milton
Simpson Silas R (Edna G) sales h23 Hollis av
Simpson Walter A (Margt J) sales h34 Holyoke 9034M
Sims Arth W (Alice G) chauf h77 Narragansett rd
Sims Olga J Mrs beauty shop 647 Hancock 1403 h184 Arlington 0625M
Simson Dorothy A r21 Ferndale rd
Simson Jessie clk r21 Ferndale rd
Simson R Seymour (Florence E) eng h21 Ferndale rd 5454W
Sinclair Andrew F clk r13 Putnam
Sinclair Earle R (Mary R) purch agt h87 Fenno 8919
Sinclair Harold R (Anna M) linemn h80 Cranch
Sinclair Jas (Susan) clk h114 Sagamore
Sinclair Jas A clk r13 Putnam
Sinclair Jas A (Dorothy) welder h120 Holbrook rd
Sinclair John h182 E Howard
Sinclair John (Edith M) mach h17 Whiton av
Sinclair John (Cath F) shipftr h13 Putnam 5338W
Sincock Jean M (wid Wm H) r36 Florence
Sines Edwin S (Mary F) gro 1087 Sea h do 2113
Sines Frank (Jennie) chauf h1247 Sea
Sines Russell V (Eloise V) mvg B h1156 Sea
Sing Louis M cook r61 Wash
Sing Wong lndy 577 Wash h do
Singer Abr S (Mollie) var 690 Hancock 9014 h293 Fayette
Singer Sewing Machine Co Jos F Kiernan mgr 35 Temple 4738
Singler Jas J (Eliz) chauf h69 Connell 7827W
Singler John A (Mary A) carp h277 Whitwell 5399
Singler John F (Florence) carp h24 Brook rd exten
Singler Jos A (Evelyn) shipftr h16 S Junior ter
Singler Marie B tel opr r277 Whitwell 5399
Singler Nicholas R (Beatrice E) carp h116 Franklin
Singleton Gilbert T (Blanche B) sales h291 Billings 0372W
Sipolo Everett S (Winifred) stmftr r1 Spruce
Sipple Jacob W (Ina E) eng h34 Webster 6152
Sirois Alexina L (wid Everist) h11 French 4947W
Sirois Alfd G fore r11 French
Sirois Dolores E r11 French
Sirois Simon D lab r11 French
Sirois Stacia clk r11 French
Sironi Irvi bkpr r38 Jackson
Sisson Courtlandt P (Eugenie J) sales h11 Speakman Pre 2138
Sisson Howard R (Lydia S) statistician h164 Beach 1392
Sisson Jas T asst credit r164 Beach
Sisson John S r164 Beach
Sisson Martha H librarian 40 Wash r164 Beach
Sisters of St Joseph 24 Phipps
Sisti Fausto (Venezia) stonectr h215 Liberty
Sisti Ferdinando lab r215 Liberty
Sisti Mario chauf r215 Liberty
Sittinger Rudolph L (Lillian M) sales h41 Lunt 7238R
Sinkola Wm (Lydia) quarrymn h60 Nelson
Sivertson John F h97 Russell
Sizer Walter J (Josephine A) chemist h53 Greenleaf
Sjoberg Alfd stonectr 3 Garfield h10 Euclid av
Sjogren Arth S (Agda O) eng h161 E Squantum 0485J
Sjolin Martin (Anna) mason h95½ Nightingale
Sjostedt Wm atdt 56 Federal av r at E Weymouth
Sjostrom Albert (Agnes A) ydmn h22 Arthur 1142R
Sjostrom Gustaf A (Sophia) quarrymn h70 Kent
Sjostrom Inez clk r22 Arthur
Skaff Henry T lab r5 Shaw
Skaff Kally (Hadla) lab h5 Shaw 5443W
Skaff Michl (Hajla) shoewkr r5 Shaw

FOR SERVICE
Use the Green "O" Directories

Skaff Nicholas lab r5 Shaw
Skantz Gustaf B (Barbara E) carp h36 Carlson
Skeldon John rem to B
Skeldon Thos (Anna J) dentist 831 Southern Artery h do
Skillen Adam B (Winifred) shoerpg 1234 Sea h do
Skillin Stanley E (Lillian M) atdt 230 Wash h at Braintree
Skilling Henry P (Doris E) clk h38 Vane 0676J
Skinner Amy F (wid Wilhelm) r17 Edgemere rd
Skinner Arth W (Louise L) pres 60 Wash ct h31 Avalon av 0512M
Skinner Barbara (wid Wm F) h18 Taber
Skinner Geo G (Marion L) florist 577 Adams h103 Nightingale av
Skinner Gladys maid 105 Samoset av r324 Adams
Skinner Harry (Marjorie C) varnishwkr h75 Young
Skinner Nellie (wid Geo) died Nov 1 1933
Skinner Robina P r18 Taber
Skinner Warren H (Eliz A) mtlwkr h324 Adams
Skoglund Axel stmftr r30 Thornton
Skoglund Gustav blksmith 61 Hancock h at Dor
Skoglund John V (Christina S) stonectr 22 Nightingale h99 Cranch 3308J
Skoglund Olga N (wid Chas) h30 Thornton 9499R
Skoglund Oscar W (Selma E) gas sta 235 Upland rd 9191 h290 Whitwell 1281W
Skoler Benj (Gertrude) dry gds 266 Water h115 Quincy 5741M
Skoler David student r115 Quincy
Skoler Lillian clk r39 Harrington av
Skoler Louis (Esther) dry gds 583 Wash h39 Harrington av
Skoler Moses r115 Quincy
Skoler Sam (Reba) clk h63 Verchild 0670M
Skolnick David r7 Peterson rd
Skolnick Myer (Fannie) sales h7 Peterson rd
Slack Mary L r17 Beach
Slack Ruth M clk r94 Butler rd
Slack Wm P (Margt M) mgr h480 Beale
Slade Jas H (Mary V H) sec h17 Edgemere rd 6788W
Slaitiz Maynard (Myrtile) boat bldr h28 Brockton av
Slate Harold r52 Dysart
Slate Jacob (Ethel) tobacco 1596 Hancock 4014 h52 Dysart 2115W
Slater see Slayter
Slater Everett engr r44 Cummings av
Slater Fredk (Ethel M) clk h67 Faxon rd
Slater Jas J (Alexandra S) sales h22 Florence 1381M
Slater Owen B (Rita L) carp h23 Ardell
Slater Parker M (Janet E) sales h125 Safford
Slater Wm L (Mary E) sign pntr h116 Sachem 8324J
Slattery Alfd M (Kath E) com trav h186 Newbury av 2757R
Slauger Frank (Annie M) carp h750 Willard 2175J
Slaunwhite Wm (Alice E) h45 Edgewater drive
Slaven Frank (Cath M) tester h63 James 2136J
Slavin Adam T (Mary) woodwkr h177 Federal av 7470R
Slavin Eliz P clk r11 Peirce
Slavin Lillian C nurse 177 Federal av h do 7470R
Slavin Margt E clk r177 Federal av
Slavin Thos lab r11 Peirce
Slawson Irving M (Fay N) sales h70 Virginia rd 6579
Slayter Donald V (Minnie) photo h20 Ebbett
Slayter see Slater
Sleeper Harold L (Helen L) shipwkr 90 River h30 Baxter av 0880W
Slinger Clarence sales 75 Adams h at Rockland
Slinger John L sales 53 Mass av r at Nantasket
Sloan Richd P student ENC r23 E Elm av
Sloan T Henry (Annie) r35 Lunt
Sloane Anastasia C clk r78 Hamilton
Sloane Margt A sales h78 Hamilton
Sloane Patk h78 Hamilton
Slocum Arth V hospital wkr r870 E Squantum
Slocum Lorne R (Pearl W) clk 23 Chestnut h7 Cranch
Slocum Mary L r72 Elm av
Slocumb Herbert E sales 53 Mass av r at Weymouth
Sloop John S (Marion F) chiropractor B h51 Willet 3967R
Slowinsky Benj G atdt 56 Federal av r at Chelsea
Sluker Grace M Mrs beauty shop 701 Adams 6047 h707 do
Smail D June r211 Elmwood av
Smail Ernest W T (Cath A) lndy h211 Elmwood av 1825
Smail Fredk C (Evelyn M) sales h140 Brook 8377
Smail Fredk M student r140 Brook
Smail Jean M clk r140 Brook
Small Alfd K eng h84 Brook
Small Alton K (Lila M) engr h222 Franklin
Small Burton E (Annie A) underwriter h150 Pine 7552M
Small Charlotte M (Mrs Eug H) died Mar 11 1933
Small Eug H clk 1370 Hancock r75 Chickatabot rd
Small Fredk W (Eleanor S I) com trav h117 Davis 5774W
Small Harry G (Lillian J) carrier 90 Beale h46 Randlett 1991M
Small Irene M maid 1421 Quincy Shore blvd
Small Myron B (May O) auto service sta h84 Brook 4036W
Small Sanford (Jennie G) h82 Billings 1440
Small Toni (Florence) lighthouse kpr h54 Middlesex
Small Wm W (Florence M) stmftr h67 Island av 4734M
Smalley Bldg 311 Newport av
Smalley Henry C (Sarah D) pres 84 Penn and treas 311 Newport av h80 Grand View av Pre 5644
Smalley Henry C Granite Co Inc Henry C Smalley pres Andrew McIntosh v-p Marie F Serres treas 84 Penn 3006
Smalley Terhune Shoe Co Inc Percy J Stewart pres Henry C Smalley treas 311 Newport av Pre 2363
Smallman Albert C (Mae W) elect h79 Willet 5807W
Smallman Fredk A clk r79 Willet
Smallman S Stirling (Eliz E) sales h147 Taylor
Smart Alex B (Rita) polisher 62 Intervale h83 Goddard 1204M
Smart Alex M (Elsie B) v-p supt 62 Intervale h74 Pleasant 5557W
Smart Annie M r74 Pleasant
Smart Eleanor G H fore r74 Pleasant
Smart Elsie B clk r74 Pleasant
Smart Etta M (wid Francis W) r55 Cushing
Smart Juliet C tchr Danl Webster sch r55 Cushing
Smart Wm E (Eliz) polisher 62 Intervale h at Braintree
Smead Clifton N (Cath) pntr r456 Granite
Smead Doris E bkpr 49a Billings rd r at Dor
Smead Irving W (Josephine M) mgr h29 Common 7276R
Smeaton Barbara L r11 Upland rd
Smeaton Douglas D student r11 Upland rd
Smeaton Douglas W (Ethel D) appraiser h11 Upland rd 1034J
Smeaton Walter S (Margt) sales h90 Wilson av 9327M
Smiley Gilbert eng 3 Arlington r at Dedham
Smiley John H (Marguerite A) sales h36 Taylor
SMITH A C & CO (Albert C Smith) Gasoline Accessories and Tires 117 Beale cor Arlington and Garage 248 Arlington Tel GRA 9340 See Auto Dept

RALPH COAL COMPANY
33 WESTON AVE., WOLLASTON — PREsident 0839
'blue coal' — CLEERCOAL — New England Coke
FURNACE AND RANGE OILS

Smith A Maud r22 Ruggles
Smith Agnes Mrs stitcher h71 Quincy
Smith Agnes G r215 Centre
Smith Agnes J tel opr r70 Federal av
Smith Albert C (Madelyn M) (A C Smith & Co) 117 Beale h117 Summit av 4930W
Smith Albert E (Eliz M) hlpr 2 Holbrook rd h8 Winslow rd
Smith Albert H (Cath W) druggist B h137 Prospect av Pre 5538
Smith Albert H student r218 Federal av
Smith Albert T (Alice) drftsmn h218 Federal av
Smith Albert W r373 Water
Smith Alex (22 Dale av) died Jan 10 1934
Smith Alex jr clk r22 Dale av
Smith Alex C (Eleanor A) mach h71½ Franklin 1169
Smith Alex E (Mary) (Nation Wide Store) h97 Butler rd 0553M
Smith Alex J (Margt J) shpr h157 Safford 0861W
Smith Alex M (Annie M) eng h215 Palmer 4224W
Smith Alex N (Esther R) sales h17 Longwood rd
Smith Alfd (Ellen) hlpr 75 Adams h12 Alden
Smith Alfd C (Minnie M) opr 1535 Hancock h343 Southern Artery 2254R
Smith Alfd C jr (Annie J) plmbr h14 Curtis av
Smith Alice T (154 Madison av) died Mar 20 1933
Smith Allen W sales r18 Faxon rd
Smith Ann R student r154 Beach
Smith Anna C Mrs r79 Lincoln av
Smith Annie H (wid Wm H) h221 Upland rd 5991W
Smith Annie M mlnr r166 Safford
Smith Archie F (Lillian A) musn h19 Virginia rd 0477W
Smith Arnold E h29 Franklin av
Smith Arth (Margt) h4 Billings
Smith Arth J (Margt A) treas 13 School h29 Virginia rd 3263
Smith Arth J inc Chas J Smith pres Arth J Smith treas Jos P Mooney sec clo 13 School Pre 7475
Smith Arth L (Ada M) mason h162 Waterston 9212W
Smith Barbara tel opr r83 Hamden cir
Smith Bernice E r18 Faxon rd
Smith Bertram R (Ella M) sales h57 Hilda
Smith Bessie hrdrsr r24 Hilda
Smith Bessie E Mrs h394 Wash
Smith Blanche M (wid E Delbert) r58 Summit av
Smith Bros (John F and J Willis) oil 629 Wash 0053
Smith Byron D (Hazel L) supt h110 Piermont 7858R
Smith C Elmer jr (Josephine C) buyer h328 Billings rd
Smith C Fred (Marguerite M) dry gds 1563 Hancock h at E Braintree
Smith Carlisle F druggist 245 Atlantic 5542 h272 Billings
Smith Caroline E (wid Michl W) r104 Sea av
Smith Cath Mrs laundress h257 Granite
Smith Cath E (wid J Harvey) h871 Southern Artery 3022J
Smith Chas (Jennie E) buyer h290 Billings rd 3361
Smith Chas (Irma) sales h192 Albatross rd
Smith Chas (Isabella) stereo h31 Glover av 9392J
Smith Chas A auto mech h458 Sea
Smith Chas A (Christina A) steward h242 Billings 8673
Smith Chas C clk 63 Billings rd r108 Hollis av
Smith Chas C (Minnie) lino h102 Edwin 3739M
Smith Chas E (Bertha C) rem to Dor
Smith Chas F (Sibyl W) mgr h8 Summit av 0348M
Smith Chas F A (Alice M) real est 181 Beach 3307 h do
Smith Chas J r30 Berkeley
Smith Chas J pres 13 School r at Weymouth
Smith Chas N (Grace A) opr 954 Hancock h121 Darrow
Smith Chas O mach h24 Hilda
Smith Chas R (Loretta) ship bldr h48 Armory rd 1293M
Smith Chester H (Christine D) pub B h116 Prospect av 1598
Smith Cornelius F mgr 241 Atlantic h at E Weymouth
Smith Danl J (Mary A) mach h32 Amesbury
Smith Danl J (41 Smith) died Apr 17 1933
Smith David A (Eliz J) mach h110 Glencoe pl 0542W
Smith David B clk 1400 Hancock r110 Glencoe pl
Smith David R opr r69 Penn
Smith Denis R (Ethel) woodwkr 23 Greenwood av h874 Southern Artery 9166
Smith Denis R jr student r874 Southern Artery
Smith Donald J (Eliz M) eng h99 Franklin av
Smith Doris A r47 Butler rd
Smith Doris E trainer NQHS r34 Cheriton rd Pre 0475
Smith Dorothy F clk 53 W Squantum r at Weymouth
Smith Dugles (Inez) h37 Russell
Smith E Elwyn (Olga) decorator h76 Kemper 2541W
Smith Earl B (Bertha D) auto mech h231 W Squantum 3413
Smith Earl P (Mary A) int rev h82 Freeman 5235J
Smith Eben B (Florence G) pres h14 Norton rd 0193
Smith Edmund K (Dorothy M) sales h40 Butler rd apt 5
Smith Edna M r82 Fayette
Smith Edw (Mary) janitor 80 Beale h27 W Squantum
Smith Edw C (Helen P) mach h247 N Central av
Smith Edw P fore 38 W Squantum r at Revere
Smith Edwin r12 Holmes pl
Smith Edwin C (Margt E) elect h7 Clement ter
Smith Edwin E (Josephine L) bacteriologist 22 High School av and phys 39 Elm av h do 4484M
Smith Edwin E (Clara E) opr h73 Taylor 58875
Smith Edwin L (Anna M) pntr h31a Revere rd
Smith Eleanor Mrs clk 1485 Hancock h30 Freeman
Smith Eliz (wid Alex) h22 Dale av 1938M
Smith Eliz D Mrs r160 Summit av
Smith Eliz E asst buyer r70 Federal av
Smith Ellena P r22 Dale av
Smith Ellis (Irene M) sales h44 Appleton
Smith Ellsworth N student r14 Cheriton rd
Smith Elmer jr (Josephine C) mgr h328 Billings rd
Smith Elmer M (Grace E) clk h175 Atlantic
Smith Elwin L (Mary B) soap 72 Hancock h287 Atlantic 2747J
Smith Emily M r50 Presidents la
Smith Emily M student ENC r23 E Elm av
Smith Emma L (wid Albert F) r209 Beach
Smith Emmett R (Nellie L) tchr h17 Hummock rd 6835J
Smith Emmett R jr clk r17 Hummock rd
Smith Ernest A (Florence H) chauf 100 Federal h17 Lebanon
Smith Ernest G (Gertrude G) pres 1372 Hancock R45 h at Braintree
Smith Ernest W (Lillian A) welder h1621 Hancock apt 20
Smith Esther E student ENC r154 Beach
Smith Esther F bkpr 394 Centre r at Braintree
Smith Ethel E tel opr r874 Southern Artery 9166
Smith Ethelyn C rem to Dor
Smith Eva M sten r242 Billings
Smith Eva S (wid Gilbert) clk h145 Warren av 1457J
Smith Evelyn A Mrs h75 Chickatabot rd
Smith Everett F clk r17 Hummock rd
Smith F Gordon ins agt 1458 Hancock R210 r at E Braintree

Smith Flora J Mrs h295 Southern Artery 2723R
Smith Florence E r82 Fayette
Smith Florence L student ENC r12 Francis
Smith Florence L (wid Thos C) h69 Penn 7687M
Smith Franchette B Mrs bkpr 194 Whitwell
Smith Francis D clk r33 Algonquin rd
Smith Francis E chemist r31 Blake
Smith Francis H (Leslie) elect h115 Franklin
Smith Francis L clk 528 Sea r71 Quincy
Smith Francis M (Mary A) RyMS h237 Franklin 9328M
Smith Francis O (Jennie M) chauf 740 Wash h56 Whiton av
Smith Francis O clk 133 Beach r36 Berlin
Smith Frank B (Cora W) elect h18 Faxon rd 1458W
Smith Frank E (Fedora A) sales h214 Beach 6877W
Smith Frank G photo h104 Wash
Smith Frank H (Eliza B) shpr h60 Freeman
Smith Frank R fore r226 Fayette
Smith Frank W hlpr r60 Freeman
Smith Franklin M (Muriel) cranemn h64 Germain av
Smith Fred (Cecile) fore h227 Billings
Smith Fred M (Jennie) sales 75 Adams h at E Braintree
Smith Fredk B (Effie M) agt h144 Clay 2215M
Smith G Douglas (Ella G) bkpr h202 Safford 3817R
Smith G Stewart student r15 Virginia rd
Smith Geo r1 Sea
Smith Geo (Flora M) auto rpr h22 Caledonia av
Smith Geo A (Mary) h11 Berlin 2703M
Smith Geo D (Ellen O) sales h43 Bedford 5565W
Smith Geo E (Ruth E) sales h4 Curtis av
Smith Geo E (Dorothy) sales h164 E Elm av
Smith Geo F (Melissa A) auto rpg rear 667 Adams h667 do Pre 1416
Smith Geo H r82 Fayette
Smith Geo O sales 83 Penn r69 do
Smith Geo P (Ida L) bkpr 285 Hancock h248 Beale 1737W
Smith Gertrude I (wid Jas) clnr SJHS r231 Whitwell 3917W
Smith Gordon C clk 115 Billings rd r144 Fayette
Smith Graham C (Beulah M) fore r102 Edwin
Smith Harland L clk r28 Milton rd
Smith Harold C mgr 1253 Hancock h at Rockland
Smith Harold E (Lois A) sales h20 Putnam
Smith Harold F (Leonora) sales h14 Chase
Smith Harold I (Marion C) coml artist h71 W Elm av 2193
Smith Harold P sales 56 Federal
Smith Harriet E (wid Wilton G) h150 Glendale rd 2296W
Smith Harry (Helen) pntr h113 Elmwood av 4471W
Smith Harry C prod h82 Fayette 9409M
Smith Harry L (Frieda A) contr h31 Edgeworth rd
Smith Harry W mldr 2 Holbrook rd r at Winthrop
Smith Harvey A (Marie L) housemn 114 Whitwell h871 Southern Artery 3022J
Smith Helen maid 13 Presidents la
Smith Helen (wid John G) r117 Narragansett rd
Smith Helen F clk r66 Graham
Smith Helen M clk r124 Atlantic
Smith Herbert C sales r81 Kemper
Smith Herbert J (Margt) h629 Wash 0053
Smith Herbert M r629 Wash
Smith Hilda T clk r343 Southern Artery
Smith Homer M student ENC r154 Beach
Smith Howard L mason r162 Waterston av
Smith Hugh H clk r36 Rogers
Smith Ida J Mrs r10 Wilson av
Smith Ina T r290 Billings rd
Smith Iola B Mrs h36 Edison pk
Smith Ira E (Edith V) mstr mariner h48 Lunt 4770M
Smith Irving H auto rpg 48 Franklin 3490 r at Braintree
Smith Irving L clk r108 Hollis av
Smith Isabel maid 23 Sturtevant rd
Smith Isabella A bkpr r12 Billings
Smith Isadora A clk r12 Billings
Smith Ivan J (Mary L) h11 Utica
Smith J Willis (Smith Bros) 629 Wash r do
Smith J Herman (Edna B) sales h14 Cheriton 2830
Smith Jake (Mary A) guard h32 Richie rd
Smith Jas A (Myrna A) elect h265 Harvard 6539R
Smith Jas A (Ardelle B) mgr h45 Bromfield 1927W
Smith Jas A student r19 Winthrop pk
Smith Jas E (Prothesia) loftsmn h19 Winthrop pk
Smith Jas E (Gertrude M) mach h139 Norfolk
Smith Jas H (Helen L) pntr h233 Shellton rd 2325W
Smith Jas H (Helen R) sales 83 Penn h11 Larry pl
Smith Jas M (Maude) granite 394 Centre Pre 5686 h21 Abigail av 8356W
Smith Jas R (Alice J) sales h154 Madison av
Smith Jas W Y (Dorothy H) porter h112 Taylor 3163J
Smith Jane H bkpr r74 E Elm av
Smith Jerome O (A Amanda) contr h25 Clive
Smith Jessie A (wid Robt D) h237 Highland av
Smith Jessie F bkpr r12 Billings
Smith Jessie H (wid Frank N) h58 Holmes apt 21
Smith John chauf r46 Adams
Smith John (Helen) lab h36 Rogers 5563J
Smith John (Annie I) leactr 41 Baxter h34 do 8272M
Smith John pipefitr r205 Wash
Smith John A (Helen G) installer h86 Ballou 7260R
Smith John A (Mildred B) wire chf h40 Royal 4138
Smith John D (Marguerite L) lwyr 1372 Hancock R37 Pre 5218 h65 West 7080
Smith John E (Isabel M) RyMS h81 Kemper 7815W
Smith John E (Margt) sub carrier 2 Wash r33 Algonquin rd
Smith John F (Smith Bros) 629 Wash r do
Smith John F (Louise O) drftsmn h31 Hilltop
Smith John F janitor r10 Winthrop pk
Smith John G (Dora) chauf 77 Federal av h40 Payne
Smith John J student r36 Rogers
Smith John M (Isabella M) indymn 114 Whitwell h12 Billings 4457R
Smith John N sales 1248 Hancock r at B
Smith John R clk r22 Dale av 1938M
Smith John T student r25 Pearl
Smith John W r71½ Franklin
Smith John W (Charlotte E) sales h41 Acton 2422M
Smith Jos C clk r104 Wash
Smith Jos H lab r rear 247 Copeland
Smith Jos W hlpr 31 Independence av r70 Federal av
Smith Judson L h54 Phillips 2542M
Smith Julia (Mrs Edwin) died Oct 15 1933
Smith Julia A (wid Jas) r65 Bigelow
Smith Laura M h1632 Hancock 1732R
Smith Lawrence W (Gladys L) sales mgr h91 Hamilton 6658
Smith LeBarron clk r39 Kendall
Smith Lela B tchr SJHS h at Holbrook
Smith Lenora M (wid Warren F) h31 Blake
Smith Leonard W (Mary) mach h14 Piper
Smith Lester S student ENC r23 E Elm av
Smith Lillian maid 114 Whitwell r at Weymouth
Smith Lillian A sec r19 Virginia rd
Smith Lillian A Mrs h333 Granite
Smith Lillian E bkpr 671 Hancock r at Dor
Smith Loran (Alice M) barber 13 Chestnut r at E Braintree
Smith Louis V (Margt McC) checker h30 Berkeley 4140J
Smith Lucy A Mrs h236 Granite
Smith Mabel J tchr NQHS h81 Brook apt 17
Smith Maggie H (wid Wm A) h61 Independence av 8515J
Smith Margt tel opr r83 Hamden cir
Smith Margt waitress r20 Briggs
Smith Margt Mrs h14 Newport ter
Smith Margt A r10 Fowler
Smith Margt A Mrs r50 Russell pk
Smith Margt H sten r166 Harvard
Smith Margt R (wid Edwin) h36 Berlin
Smith Marian F bkpr r54 Phillips

Smith Marshall A (Cath T) msngr 1486 Hancock h35 Cottage av
Smith Martin J (Sarah F) mach h243 Franklin
Smith Martin J sign pntg 671 Hancock 6348 h at Dor
Smith Mary (wid Danl J) h45 Smith
Smith Mary (wid Jos N) h53 Brook 5432R
Smith Mary B (wid Morrison) r118 Vassall
Smith Mary M tel opr r33 Algonquin rd
Smith Matthew (Annie) stonectr h37 White
Smith Minnie drsmkr r23 Woodward av
Smith Minnie F seam r20 Becket
Smith Minnie H (wid Geo H) r74 E Elm av
Smith Miriam D bkpr h207 Everett apt 15
Smith Miriam S asst librarian r137 Prospect av
Smith Morton L (Elsie N) rstr 519 Quincy Shore blvd 7379 h52 Bayfield rd South
Smith Naomi R student ENC r154 Beach
Smith Nellie C (wid Alex E) maid 66 Wash
Smith Nellie L (wid Clarence E) r123 Brook
Smith Norman W r71½ Franklin
Smith Olive E rem to Dor
Smith Oliver C (Gertrude E) clk 83 Penn h171 School
Smith Priscilla V tchr r48 Lunt
Smith Rachel D (wid Frank) r173 W Elm av
Smith Raymond E (Alice) mach h11 Exeter
Smith Raymond J (Rose C) clk h100 Fenno 2301W
Smith Raymond S (Florence C) surveyor r15 Willow 5260W
Smith Reginald S (Lena K) shipwkr h10 Dunns ct
Smith Rena (wid John) dom r19 Filbert
Smith Richd pntr r257 Granite
Smith Richd G (Mabel L) sales h405 Belmont 7053M
Smith Robt mach r837 Hancock
Smith Robt B (Esther J) police h20 Safford
Smith Robt C (Margt W) supt h166 Harvard 1968M
Smith Robt G r83 Hamden cir
Smith Robt G (Gertrude M) eng 550 Adams h83 West
Smith Robt G (Ruby I) opr h22 Grove
Smith Robt N (Bertha J) chauf h395 Water 2685J
Smith Robt W r74 Webster
Smith Robt W acct r176 Billings
Smith Robt W (Margt T) lab 53 Mass av h837 Hancock 7781M
Smith Robt W jr clk r154 Madison av
Smith Ronald S (L Mary) auto mech 63 Canal r at Braintree
Smith Roy sales 83 Penn h154 Madison av 7435J
Smith Roy E (Edith L) chauf 14 Depot h58 Hill
Smith Roy M driver 740 Wash h at E Bridgewater
Smith Roy M (Annie H) mtlwkr h271 Manet av
Smith Rubina nurse 71½ Franklin h do 1169
Smith Russell J (Margt E) meter installer r89 Hamilton av
Smith Ruth tchr r34 Spear
Smith Ruth L r11 Berlin
Smith S Margt (wid Sidney) h191 Upland rd 0845J
Smith Sam L (Inez L) USA h93 Willard
Smith Sarah (wid Harold J T) died July 13 1933
Smith Sidney prntr r288 Furnace Brook pkway
Smith Sophie (wid Wm) died June 9 1933
Smith Stanley E (Dorothy M) acct h48 Warwick 6918R
Smith Stanley H indywkr 351 Southern Artery r345 do
Smith Steph Y (Bella R) sparmkr h2 Read av
Smith Stewart trumpet tchr 1364 Hancock R29 r15 Virginia rd
Smith Susan C bkpr 41 Palmer
Smith Tedford mach 671 Hancock h at Dor
Smith Theo H janitor h119 Manet av
Smith Thos C (Cath) fore 83 Penn h at N Weymouth
Smith Thos F (Gertrude E) sales h66 Graham
Smith Thos F (Pearle H) shpr h29 Dunbarton rd
Smith Thos F (Anna G) supt h50 Williams 8519
Smith Thos G (104 Wash) died Feb 19 1933
Smith Thos J (Mary N) janitor NQHS h106 E Squantum 9086J
Smith Thos J (Sophie) lab h25 Pearl
Smith Thos J (Cath C) supt fire alarm 26 Quincy av h162 Madison av Pre 5030
Smith Thos R (Annie G) fore h215 Centre
Smith Viola sales 1177 Hancock r47 Butler rd 5660R
Smith Virginia H bkpr r82 Fayette
Smith Walter (Margt T) eng h229 Independence av 5733M
Smith Walter hlpr r93 Walker
Smith Walter A drftsmn h22 Ruggles 4606M
Smith Walter B (Bertha M) h187 Belmont
Smith Walter M (Adah L) mus tchr h15 Virginia rd 6054
Smith Walter M jr student r15 Virginia rd
Smith Walter S (Virginia) chf eng 2 Hancock h307 Atlantic
Smith Warren J chauf r10 Wilson av
Smith Wilbert (Phyllis) lab r2 Read av
Smith Wm (Hulda) granite polisher h22 Bartlett
Smith Wm (Mary) mgr r123 Phillips
Smith Wm B (Florence W) elec eng h43 Ratchford 2341W
Smith Wm B F (Lina P) shoewkr h4 French 5747M
Smith Wm D acct h118 Vassall 4115
Smith Wm E (Mary T) mgr 179 W Squantum h123 Phillips
Smith Wm E (Idah) shpr 30 Liberty h29 Richie rd 1413R
Smith Wm F (Emma C) clk h116 Upland rd
Smith Wm F (Eleanor) cpr h30 Freeman
Smith Wm F (Eunice A) plstr h53 Cheriton rd 6556R
Smith Wm H (Agnes) chauf h47 Butler rd 5660R
Smith Wm H (Eliz A) lab h70 Federal av Pre 5830
Smith Wm H produce 17 Billings rd h at SB
Smith Wm H (Margt L) tel installer h17 Phipps 2823
Smith Wm H jr (Anna L) chauf h20 Euclid av 5461W
Smith Wm J (Margt C) fore h33 Algonquin rd 3690
Smith Wm J (Lottie G) pntr h144 Fayette
Smith Wm J jr police 442 Southern Artery r33 Algonquin rd
Smith Wm R (Ethel M) shipftr h7 Ruggles
Smith Wm W (Emily C) clk 1400 Hancock h at S Braintree
Smith Willis A (S Louise) indywkr 351 Southern Artery h1485 Furnace Brook pkway
Smith Wilton G died Oct 25 1933
Smith Z Cranston (Clemence) clk h16 Neponset rd 7022R
Smiths Dress Goods Shop (C Fred and Mrs Marguerite M Smith) 1563 Hancock 1065M
Smithson Annie J (wid Delmont) h459 Hancock
Smithson Gladys insp r74 Glover av
Smithson H Viola clk r459 Hancock
Smithson Jas clk 48 Billings rd r74 Glover av
Smithson Patience insp r74 Glover av
Smollett Fredk J shoewkr r170 Common
Smollett Geo E (Sarah A) fore h183 Common
Smollett Geo E jr r183 Common
Smollett Geo F (Margt) fore h170 Common
Smollett Gertrude A r115 Bates av
Smollett Jas M (Mary E) chauf h63 Gay
Smollett Jas W student r63 Gay
Smollett Mabel G opr r170 Common
Smollett Marion L clk r115 Bates av
Smollett Robt F chauf r115 Bates av
Smollett Robt W (Cath F) paving ctr h115 Bates av
Smoyer Frank tchr NQHS h71 Fenno apt 8
Smyser Jas S (Alice L) elect eng h18 Victoria rd 2623J
Smyth David (Eliz) groom h87 Bway
Smyth Geo C (Laura B) dentist 37 Wash R11 Gra 4719 h at Hingham
Smyth Gerald S (50 Willet) died Sept 24 1933
Smyth Henry S (Eva M) h29 Homer rd 2766W
Smyth Jas J (A Blanche) meats 3 Walker and 66 Newbury av 7320 h36 Summit av 3895R
Smyth John R clk r50 Willet
Smyth Kathleen N clk r50 Willet
Smyth M Jos auto mech r50 Willet

GODFREY COAL CO.
COAL — COKE — FUEL AND RANGE OILS
Tel. BLUe Hills 0502 64 ADAMS STREET, MILTON

Smyth Michl J (Mary J) gro 97 Rawson rd 2956W h50 Willet 0418J
Snaith Alma M bkpr r65 Bigelow
Snaith Maude A (wid Frank E) h65 Bigelow 1436M
Snaith Roy H (Haxel M) plmbr h141 Whitwell 7728M
Sneath Isaiah W (Ella M) acting pastor Atlantic Memorial Cong Ch h at Newton Hglds
Snell Merwin B (Annie B) sales 9 Brook h72 S Central av 1501W
Snell Victor A (Elsie E) sales 32 Copeland h28 Albertina
Snow Albert W sales h7 Sea av 4734R
Snow Arth D (Alice T) acct h49 Phillips 2583W
Snow Clarence M (Jennie A) elect h114 Glover av
Snow Clarence R (7 Sea av) died Dec 8 1933
Snow Emma L (wid Howard A) r84 Elm av
Snow Evelyn (wid Warren M) h86 Butler rd
Snow Flora B (wid John F) shoewkr r49 Dorchester
Snow Fredk (Sarah J) pntr h5 Randlett
Snow Geo A lab h30 Granite h at Braintree
Snow Geo K (Grace G) sales h60 Henry 9050M
Snow Laura M Mrs tchr h123 Marlboro
Snowdon Annie A r102 Brook
Snowdon Wm P (Edith A) h102 Brook 0936W
Snowling Wm H (Anna) uphol h55 Murdock av
Snyder Benj (Frances) chauf h120 Main
Snyder C Robt clk r7 Blake
Snyder Chas B (Florence E) driller h7 Blake 6175R
Snyder Florence E clk r7 Blake
Snyder Helen B clk r7 Blake
Snyder Lee checker 300 Wash r at Dor
Snyder Matilda M (wid Edw) sales h12 Muirhead apt 1 Gra 3476J
Snyder Victor (Madeline L) sales h22 Algonquin rd
Soderback Amanda (wid Elias) dom h68 Quarry 5329R
Soderback Harold J hlpr r68 Quarry
Soderback Miriam clk r68 Quarry
Soderberg Albert G (Thora) clk h47 Bayfield rd North 3710M
Soderberg Anna C bkpr 9 Chestnut r94 Bayfield rd South
Soderberg Carl G (Mary E) shpr h7 Oakwood rd 5437W
Soderberg Henry B (Emma O) elect h84 Bayfield rd North 6021W
Sodergren Hilda E hrdrsr r138 Harriet av
Soikkeli Andrew (Rachel M) broker h9 Kent 8726M
Soini Matti woodwkr 23 Greenwood av h23 Garfield
Soini Peter (Mary) quarrymn h52 Town Hill
Solander Oscar F (Louise J) stmftr h22 Homer rd
Solari Alfd plant supvr 56 Federal av r200 Liberty
Solari Clotilda (wid Jas) h200 Liberty
Solari Marco (Josephine) lab h111 Copeland
Solberg Harold (Rena) baker 1455 Hancock h65 Buckley
Soldati Quinto (Felicia) stonectr h106 Intervale
Soletti Caroline (wid Thos) h73 West
Soletti Frank J (Bernice J) signs 155 Water h73 West
Solimini Carmen barber 1 School r101 Water
Solimini Phyllis r101 Water
Solimini Vincenzo (Lena) barber 1 School h46 Sumner
Solimini Vito (Laura) shoewkr h101 Water
Solito Michl (Alessandra) barber h49 Cushing
Solito Salvatore barber r49 Cushing
Solomon Assad barber 386a Wash r10 Kittredge av
Solomon Ethel Mrs r603 Wash
Somers Chas W (Bessie I) jwlr h35 Edwards 4897W
Somers Dorothy sec 1459 Hancock R203 r35 Edwards
Somers John D (Florence) carp h68 Bway
Somers Wm R wool B r192 Arlington
Somers Zeb (Theresa) carp h92 Henry
Somerville Jas eng 2 Holbrook rd r at Som
Somonntes Ferdinand stonectr r114 Granite
Somonntes Frank (Eleanor) lab h114 Granite
Somonntes Theresa shoewkr r114 Granite
Soni Mattie (Aura) carp h23 Garfield
Sonia Francis r1 Sea
Sonnino Caesar (Marie L) ins agt h60 Verchild
Sons of Lebanon Louis George pres Geo Ferris treas 12 Mendon
Sons of Union Veterans of Civil War meet 1st and 3d Tues at homes of members
SocHoo Theo L drftsmn r37 Beech
Sophes John rem to Bline
Sophes Michl (Mary) countermn 1267 Hancock h110 Granite
Soraghan Edw J clk r88 Quincy
Soraghan Jas H clk 15 Hayward r88 Quincy
Soraghan Mary M r88 Quincy
Soraghan Peter J (Delia M) car insp h88 Quincy
Sorensen Alfd W (Rena) shpr 2 Holbrook rd h189 Belmont
Sorensen Harold (Nora M) clk h48 Hudson
Sorensen Margt N sec r48 Hudson
Sorensen Matilda L r353 Manet av
Sorensen Oswald driver 2 Holbrook r at Watertown
Sorensen Peter M (Carrie) elect h359 Manet av 6216R
Sorenson Arth (Helen L) interior decorator h46 Brunswick 3653
Sorenson Dorothy H bkpr 14 Cottage av h at Bline
Sorenson Henry R rprmn r46 Brunswick
Sorenson Wilhelmina M hkpr r46 Brunswick
Sorgenti Antonio (Ida) lab h67 Edwards
Sorquist Karl E (Hannah M) mach h84 Sagamore av
Sorterup Gilbert W (Ruth M) sales eng h25 Hunt Pre 5784
Souden Alex J (Jessie M) h43 Delano av
Souden Geo P (Eva M) mach h317 Water 5569R
Souden Helen G student r43 Delano av
Souden Margt W sten r28 Taber
Souden Marion F cash 1177 Hancock r317 Water
Souden Robina P (wid Robt E) ldgh 7 Temple 3d fl h do 9770W
Souden Ruth M sten r7 Temple
Souden Wm (Annie) (Wm Souden & Son) h28 Taber 5052W
Souden Wm jr (Marjory M) (Wm Souden & Son) h131 Brooks av 7070
Souden Wm & Son (Wm and Wm jr) granite 93 Gilbert 1685W
Soule Edwin G r80 Bay View av
Soule Geo died Sept 8 1933
Soule Howard C (Anna C) ins agt h44 Faxon rd
Soule Lawrence W (Marion) buyer h15 Cummings av
Sousa Bridget (wid Frank L) h116 South 9474W
Sousa Francis W clk 1397 Hancock r116 South
Sousa Jos H sales 67 Federal av r at Revere
Sousa Louis J clk r116 South
Sousa Margt I tel opr r116 South
Souter Margt (wid Alex) h9 Francis av
South Junior High School H Forrest Wilson mstr 444 Granite
South Shore and Cape Cod Automobile Dealers' Assn J Lawrence Bough pres Pearl Covey (Hingham) sec 2 School
South Shore Beauticians Assn Edna M Kroesser sec meet on call Johnson Hall 4 Maple
SOUTH SHORE BUICK CO Thomas C Johnson Manager Buick and Pontiac Sales and Service 1125 Hancock cor Adams Quincy Tels GRA 4520-4521-4522 See left top lines

FOR SERVICE
Use the Green "O" Directories

South Shore Grocery & Beverage Co Jos F Rogers pres Sadie F Donlay treas 434 Hancock 1123
SOUTH SHORE HARDWARE CO Ernest A Mitchener President Louis Simons Treasurer Richard Cohen Secretary 1620 Hancock Tel PRE 0641 See Hardware Dept
South Shore & Cape Cod Auto Dealers Assn J Lawrence Bough pres Pearl Covey sec 1245 Hancock R40 Gra 3166
Southall Alice (Mrs Jos A) died Jan 25 1934
Southall Jos A collr h180 Arlington
Souther E Austin r26 Edison
Souther Evelyn A Mrs h115 Whitwell
Souther Frank A (Beatrice P) mason h26 Edison Pre 1961
Souther Herbert R (Ruth A) stmftr h120 Glendale rd
Souther Parker (Annie) clk h38 Elm
Southerland John R (Gertrude C) sales h48 Charles wd 1
Southwell LeRoy H (Caroline W) radio mech 1590 Hancock h147 Fayette
Southwell Nettie L (wid Geo W) r147 Fayette
Southwick Albert H acct 1400 Hancock R65 r at Weymouth
Southwick John M postage stamps 1624 Hancock r at Braintree
Southwick Kenneth B (Kathryn R) creditmn h29 Baxter av
Southworth Ella M (wid Frederic) r277 Newport av
Southworth Frederic M (Helen M) mach h277 Newporth av
Soutier Alfd (Eliz) rigger h274 Water
Spacerite Co (Geo DiBona) granite letters 76 Woodbine 0353W
Spadorcia Alfd plstr r26 Main
Spadorcia Amelia M sales 1473 Hancock r26 Main
Spadorcia Antonio (Bambina) plstr h26 Main 3963M
Spadorcia Jos plstr r26 Main
Spadorcia Lillian clk r26 Main
Spadorcia Lucy r26 Main
Spain Georgianna (wid Cornelius) drsmkr h9 Hughes 5652W
Spalding see Spaulding
Spalding Florence M clk r18 Peirce
Spalding Norman C (Florence K) auto mech h18 Peirce
Spalding Norman H sten r18 Peirce
Spang Anna M student r215 Presidents la
Spang Geo J (Dorothy M) sales h97 Norfolk 1283M
Spang Jos P (Mary T) mfr B h215 Presidents la 1720
Spang Marie F tchr r215 Presidents la
Spang Wm F student r215 Presidents la
Spanks John R (Ruth) carp h48 Chubbuck
Spano Saverio (Rose) shipwkr h277 Wash
Spargo Annie H (wid Wm) h115 Roberts
Spargo Arth H (Laura C) blksmith h98 Standish av 0644M
Spargo Edgar W editor r115 Roberts
Spargo Esther L r115 Roberts
Spargo Frances r115 Roberts
Spargo Fredk W shipftr r146 Madison av
Spargo J Earle clk 6 Copeland r97 West
Spargo Jos J (Elsie T) eng 243 Willard h97 West
Spargo Margt J Mrs hkpr 146 Madison av
Spargo Nellie A h42 Bradford
Spargo Wm J (Mabel) granite 83 Liberty h160 Franklin 8920
Spargo Wm J jr clk r160 Franklin
Sparks Myron W trader h1322 Quincy Shore blvd 9383
Sparks Nellie E Mrs r126 Clay
Sparks Reuben G (Priska J) sales h69 Suomi rd
Sparks Richd R (Ethel E) chauf h41 Lenox
Sparks Signa O r69 Suomi rd
Sparrow Fred S chauf h86 Beale
Sparrow J Arth (Ida H) appraiser h380 Highland av 3971
Sparrow Leslie E (Esther) archt h109 Sherman
Sparrow Winifred (wid Fred S) dom 22 Stewart
Sparton Sandwich Shop (Chas A Geraldi, Herman Prada) 257 Water
Spataro Gennaro J barber r75 Miller
Spataro Matthew (Leah E) barber 144 Copeland h15 Montillio
Spataro Orazio (Josephine) barber 87 Copeland h75 Miller
Spatola Raymond (Anna) lab h62 Water
Spaulding see Spalding
Spaulding Donald C sales r42 Fensmere av
Spaulding John H (Ruth) real est 1400 Hancock r161 Samoset av 9745M
Spaulding Wm R (Jennie G) prntr h145 Highland av 3482M
Spazo Jennie (wid Pasquale) gro 478 Southern Artery h do
Spear see Spears and Speirs
Spear Anna G (wid Wm G) r102 Granite
Spear Arth W (Eliz F) (Norfolk Electric Welding & Engineering Co) 75 Fayette h26 Ruthven
Spear Carlton J clk r18 Conant rd
Spear Carlton K hlpr r119 Davis
Spear Charlotte E student r26 Ruthven
Spear Chas H h9 Franklin pl 1079M
Spear Daisy M (wid Howard D) h32 Spear 8022M
Spear Elihu T h18 Merrymount rd 0258M
Spear Harold R plmbrs hlpr r119 Davis
Spear Hattie M (wid W Ray) h37 Saville av 3805W
Spear Helen C clk 1400 Hancock r37 Saville av
Spear Jesse I (Esther R) shoes h18 Conant rd 1098R
Spear Jos B (Leta J) plmbr h119 Davis 2893
Spear Jos B jr r119 Davis
Spear Lottie B r9 Franklin pl
Spear Lucy M h26 Presidents la 7964J
Spear Mary A (wid Chas) r70 Kemper
Spear Richd F clk r32 Spear
Spear Robt E mgr 75 Fayette r26 Ruthven
Spear Ruth E nurse B r28 Ruthven
Spears Frank M (Kath A) carp h175 Holbrook rd
Speck Robt sales 1552 Hancock r at Rox
Spector Nathan tinsmith h120 Main
Spector Rose clk r120 Main
Speed John clk r60 White
Speed Thos janitor h60 White
Speirs Arth E (Edith M) pntr h98 Hollis av 1697M
Speirs Edw M ins broker r98 Hollis av
Speirs Grace M sten r98 Hollis av
Speirs Jean dom h61 Sagamore
Speirs Jennie A (wid Allan B) h58 Chubbuck 6932R
Spellman Augusta S (wid David) r106 Vassall
Spellman Jos E elect r76 White
Spellman Mary E sten r76 White
Spellman Patk (Eliz A) lab h76 White 4335W
Spellman Richd student r76 White
Spellman Susanne A (Mrs Thos J) died Sept 1933
Spellman Thos J civ eng h1340 Quincy Shore blvd 6263
Spellman Thos J student r76 White
Spence Geo A died Feb 14 1933
Spence John M (Ada W) rstr 532 Wash h19 Nevada rd 5247J
Spence Ritchie A (Myrtle L) mach h139 E Elm av Pre 0296
Spencer Francis E chauf r45 Atlantic
Spencer Janet M Mrs mgr 675 Hancock h154 Granite

Spencer Louis C (Mabel) eng h29 Standish av 9563J
Spencer Lydia (wid Fredk A) h355 Belmont 1591R
Spencer Mary A (wid Frank E) r125 Marlboro
Spencer Ray S (Helen E) acct h9 Samoset av
Spencer Shoe Store Henry Yaffe 1453 Hancock
Spencer Stanley E student r355 Belmont
Spencer Virginia sec 80a Beale r235 Everett
Spencer Walter A (Mildred L) buyer h235 Everett 2046J
Spencer Walter F (Sarah G) tel wkr h110 Hollis av 4434
Speranza Frank (Giselta) lab h25 Penn
Spicer Chas N (Grace L) paperhgr h9 Woodward av 2789J
Spicer Lloyd N F (Ella A) archt r9 Woodward av
Spicer Lucie A adv 15 Temple r9 Woodward av
Spink Luna M r10 Wilgus rd
Spidell Fred E (Neta C) prntr 11 Maple R3 h at N Weymouth
Spidle Jas L died Feb 24 1933
Spillane see Splaine
Spillane Cornelius J (Mary G) clk h83 Turner
Spillane John M (Isabelle F) chauf h294 Water
Spillane Maurice P (Honora F) lwyr B h55 Elm Pre 0190
Spillane Patk J (Mary) sales h19 Belmont
Spink Harold S (Ethel M) firemn h10 Wilgus
Spinney Alice G dom r67 Brook
Spinney Annie E (wid Millard E) h36 Edison pk 3701W
Spinney Chas H R (Agnes M) dist mgr 1245 Hancock R34 h43 Russell pk 4030
Spinney Eliz Mrs h47 Pilgrim rd 7838M
Spinney Frank H (Maude M) mach h270 Farrington 4074
Spinney Jas E carp r42 Billings
Spinney Laura A r1 Bedford
Spinney Leo mach r36 Edison pk
Spinney Madeline T sales r47 Pilgrim rd
Spinney Marjorie F clk r47 Pilgrim rd
Spinney Paul R jr r47 Pilgrim rd
Spinney Ralph P clk r42 Billings
Spinney Thos L (Winifred J) carp h42 Billings 4485W
Spires Loretta A nurse 59 Rock Island rd h do
Splaine see Spillane
Splaine Cath J r100 Greenleaf
Splaine Jas F (Susan V) stevedore h19 Seymour 7222J
Splaine Jas F jr clk r19 Seymour
Splaine Mary L died Apr 1 1933
Splan Frank R (Florence I) h11 Landers rd
Spong Eleanor hrdrsr r28 Edwards
Spong Florence M r28 Edwards
Spong Robt A (Helena) pntg h28 Edwards 0892W
Spooner Chas E (Helen E) sales r9 Elm av 9565M
Spooner Cora M bkpr r125 Wash apt 6 Gra 8434J
Spooner E Bartlet (Venus) rstr h99 Revere rd 3258M
Spooner Geo F (Mary E) sales h64 Revere rd 0454
Spooner Louisa A (wid Thos) h125 Wash apt 6
Spottiswoode Peter T (Gladys L) hlpr h290 Highland av 4060M
Sprague Anne J Mrs C S pract h416 Belmont Pre 0636
Sprague Arth C archt r416 Belmont
Sprague Arth O (Margt M) supt h154 Taylor 4135W
Sprague Arth O jr hlpr r154 Taylor
Sprague Elmer R (Harriet L) shipftr r410 Wash
Sprague Eug H (Helen J) whol prod h8 Park 2675R
Sprague F Lester (Florence M) acct h408 Wash 6012R
Sprague Frank H (Anne J) artist B h416 Belmont Pre 0636
Sprague Geo E carp h410 Wash
Sprague Geo E (Lillian) fore 1535 Hancock h56 Curlew rd 3363W
Sprague Harold E student r154 Taylor
Sprague Harry W (Eliza O M) supt 2 Holbrook rd h129 Elmwood av Pre 5423
Sprague Henry W (R May) lwyr h57 Spear apt 2
Sprague John E (Mina T) agt h73 Goddard 1219
Sprague Ralph (Melbar) mach h14 Aberdeen rd
Sprague Reginald H (Gladys B) com trav h14 Elmwood av 5253R
Sprague Tom F (Beatrice W) real est 79 Bellevue rd h do 0614
Sprague Waldo C archt r416 Belmont
Sprague Wm atdt 56 Federal av
Sprague Wm K (Ruth G) lab h34 Hodgkinson 1742W
Spratt Emma A (wid John H) r120 Everett
Spratt Harry A (Louise) sign pntr h120 Everett
Spratt John H (Harriet P) mach h96 Wendell av
Sprince Jacob beer 681 Hancock 8117R h at Dor
Springer Duane P student ENC r23 E Elm av
Springer M Warren jr (Doris E) lobsters (Hull) h65 Greenleaf apt 8 Gra 0965
Spritza Jos barber 714 Hancock h at Weymouth
Sproat Marion H tchr Francis Parker sch r44 Dimmock Pre 1560
Sproul Elmer M clk r53 Summer
Sproul Jas lab r71 Brackett
Sproul Wm H h53 Summer
Sproule Claude H (Bertha A) chauf h4 Ellerton rd
Sprowl Eliz A (wid Herbert A) h125 Elm 6290W
Sprowl Fredk A (Helen M) clk 1374 Hancock h15 Putnam 1319W
Sprowl Walter P (Jessie) pntr h18 Wesson av
Sprunk Aloysius A (Mary E) fore h20 Sterling
Sprunk Margt E r63 Montclair av
Sprunk Mary M rem to Braintree
Sprunk Nicholas h63 Montclair av
Spurr Warren A (Florence M) mgr h21 Newbury av 5636
Squantum Branch Library Frances B Raymond librarian 46 Huckins av
Squantum Garage (Jesse E and John R Knight) 86 Huckins av 2650
Squantum Mothers Club Mrs Edith Mullin pres meet at homes of members
Squantum Playground Winslow rd and Parker av
Squantum Pumping Station off E Squantum opp Huckins av
Squantum School Geo H Summerville mstr 46 Huckins av
Squantum Yacht Club Walter S Hyde sec 656 Quincy Shore blvd 7476
Squarebriggs Harry T (Harriet S) sales h43 Holbrook av
Squatrito Mary (wid Salvatore) h192 Elm
Squibb Sam (Sarah) pres 25 School R8 h48 Narragansett rd 4192
Squires Allan N student ENC r111 Bellevue
Squires Lombard (Eliz D) instr h26 Ferndale rd 5219J
Squares Walter jr student r26 Ferndale rd
Stacey B Franklin (Evelyn P) sales h49 Longwood rd
Stackhouse Doris M student ENC r10 Cushing
Stackhouse Ellen student ENC r23 E Elm av
Stackpole Burton O (Lillian M) mach h14 Campbell
Stadig Maynard (Myrtle M) boat bldr h22 Maxim av
Stadig Raymond L (Honora) sales h29 Hancock ct
Staffeld Danl W (Sarah) clergymn h13 Norton rd 3648W
Stafford Walter R (Jennie E) sales h89 Norfolk
Stahl Ernest G (Vera R) dyewkr h65 Highfield rd
Stahl John A (Hulda B) pntr h101 Huckins av 9723M
Stainforth Wm H (Hilda M) antiques h9 Phillips 6846M
Stairs Forrest (Hazel) chauf h84 Winthrop
Staiti Giuseppe (Angelina) stonectr h165 Centre
Staiti Letterio r165 Centre
Stalker Robt J (Helen M) agt h48 Chubbuck
Stamati Salvatore (Adeline P) barber h59 Main
Stamm Gerard auto mech 216 Wash r at Rox
Stamoulis Arth E cook r209 Granite
Stancombe Annie S h29 Saville apt 2
Stancombe Grace R sec 19 Cottage av r1 Cottage
Stancombe Jos W (Annie M) h1 Cottage

Standard Auto Gear Co Morris Roazen pres-treas auto accessories 74 Wash Pre 6600
Standard Oil Co of New York 700 Adams 1096 Hancock 6460 572 Southern Artery 230-465-740 Wash Pre 7080 and 94 Webster 7650
Standard Plumbing Supply Co Myer Chanen mgr 1626 Hancock Pre 7219
Standerwick Frances M Mrs mus tchr 41 Spear h do 1930W
Standing Albert E (Edith A) barber h70 Bromfield 5212W
Standing Marjorie hrdrsr r70 Bromfield
Standing Sidney A elec eng r70 Bromfield
Stanford Walter J shipftr r2 Glenwood way
Stanley Arth C (Margt J) eng h24 Taylor 5814M
Stanley Calvin W (Marguerite) clk h57 Holyoke 1310
Stanley Frances M (wid Edw C) h25 Flynt 8421W
Stanley Geo W designer r24 Taylor
Stanley Gordon F (Gladys M) sales h474 Beale 6057J
Stanley Howard A rem to Newton
Stanley Irving G (Priscilla E) comp h111 Greene
Stanley J Mark (Caroline G) mtl weather strips h110 Furnace Brook pkway Pre 5530
Stanley Jas E (Rose M) acct h803 Southern Artery 1499M
Stanley Sam W (Bernice) sales h26 Billings 0720W
Stanley Sydney (Mary J) tlr h23 Botolph 5174R
Stanley Thora L typist r25 Flynt
Stanton Chas H (Mabel A) uphol h119 Wash apt 3
Stanton Earl F (Maude E) mech eng h117 Marlboro 0335W
Stanton John J mason h39a California av
Stanton Patk J (Margt T) hosemn Eng 4 h79 West 5658
Stanton Warren L (Gertrude L) elect h23 N Central av 3801
Stanton Wm P sales 50 Brooks r at Dor
Stanwood Chas H (Florence L) h8 Hancock ter 7675M
Stanyan Wm H supt 285 Hancock h at Randolph
Staples Alfd J (Anna) elect h62 Bennington
Staples Alva F (50 Wayland) died Nov 29 1933
Staples Mary E (wid Wm) h273 Willard
Staples Maybelle (wid Landell) beauty shop 654 Hancock Pre 1220 h at Braintree
Staples Norman A (Mildred I) drftsmn h114 Norfolk 0438M
Star Bottling Co (Paul and Peter Antoon) 547 Wash 1597
Starbird Blanche M (wid John) r70 Billings
Starbird Walter D (Julia) sales h70 Billings 7717M
Starck Eric I (Mildred I) pntr h46 Smith
Stard Colin W (Pearl B) elect h147 Kendrick av
Stard John R C (Ruth L) acct h15 Middlesex 4009J
Stard Nellie W (wid Jos) nurse r15 Middlesex
Stark Marie maid 1 Sea
Starr Cath (wid Chas) r48 Ellerton rd
Starr Emanuel (Anna R) treas 2 Holbrook rd h at Newton
Starr Ernest clk 40 Hancock r at Rox
Starr Florence W (wid Forrest D) r207 Arlington
Starr Harold F clk r34 Madison av
Starr Harry G (Theresa) mgr r332 Copeland
Starr John A (Florence B) rem to Pemberton
Starr John H r22 Harrison
Starr Leo O clk r34 Madison av
Starr Miriam tchr NQHS r34 Prospect 7377W
Starr Peter J (Rosa) stmftr h34 Madison av
Starr Wm hlpr r34 Madison av
Starratt Alfd B student r77 Bayfield rd South
Starratt Irene L sten r77 Bayfield rd South
Starratt Lowe E (Merle I) meatctr 4 Beach h62 Shennen
Starratt Maude L r66 Albatross rd
Starratt S Peter (Lucy B) eng h77 Bayfield rd South 2591M
Starrett Chas V sales h129 Winthrop av 8162W
State Armory 986 Hancock
State Theatre Wm Preston mgr 1515 Hancock Pre 7323
Staton Jas A sales h949 Hancock
Staton Stanley F stmftr r108 Quincy Shore blvd
Stawnuk Philip (Stella) stone mason h589 South
Stay Clarence L (Anna A) sales h18 Gothland
Stay Gladys E sec r18 Gothland
Stead Jos E (Dell L) cond h88 Stedman
Stead Sampson (Emily) r88 Stedman
Stearns Allen P (Carol W) sales h304 Belmont 3398
Stearns Carol W r304 Belmont
Stearns Chas A (Abbie C) sales h24 Walker 4568
Stearns Chas H archt r24 Walker
Stearns Elsie B student r47 Pleasant
Stearns Fredk M sales h18 Euclid av 4527
Stearns Helen F clk r47 Pleasant
Stearns Helen W sec r18 Euclid av
Stearns Jas fore 954 Hancock h at N Weymouth
Stearns Laura G (wid Chas N) died July 23 1933
Stearns Margt L cataloguer 40 Wash r27 Francis
Stearns Martin H (Adeline P) elec contr B h240 Beale 2438M
Stearns Robt H (Agnes L) pres-treas 180 Old Colony av h17 Muirhead 8630
Stearns Robt H Furniture Co Robt H Stearns pres-treas 180 Old Colony av 8020
Stearns Sam pharm 663 Hancock r at Dor
Stearns Sam F lab r47 Pleasant
Stearns Sam G (Bertha A) ptrnmkr h47 Pleasant
Stebbins G Hobart (Edna H) mgr h557 Hancock 5900
Stebbins Robt H (Edith M) clock wkr h252 S Central av 8737W
Stedman Alice L r488 Beale
Stedman Giles C mariner h488 Beale 0707W
Stedman Mary M sten r488 Beale
Steed Kenneth S (Jewel) lino h72 Quincy 9486M
Steed T Kyle prntr r72 Quincy
Steel Alex J shipftr r78 Raycroft
Steel Jean N C r51 Curtis av
Steel Wm S (Isabella C) mach h51 Curtis av
Steele A Eldon (Anna M) claim adjuster h26 Dale av 7303W
Steele Adeline H clk 1374 Hancock r at Braintree
Steele Alfd B (Bessie E) insp h228 Holbrook rd 8568M
Steele Annie sales r59 Germain av
Steele Edw H (Selma E) janitor h70 Granite 9357W
Steele Gertrude tel opr r70 Granite
Steele Harriet G statistician r62 Tyler
Steele J Harrison (Gladys C) elect h116 Granite
Steele J Henry buyer h62 Tyler 6855W
Steele John W (Margt L) supvr h63 James 2136J
Steele Leroy P clk h59 Warren av
Steele Lindsay L (Agnes L) hlpr h57 Whiton av
Steele Louise R (wid Jas W) died Jan 9 1933
Steele M Ruth sten 25 School r at Braintree
Steele Marion Mrs h73 Garfield
Steele Marion L Mrs ldgh 160 Elm 7286 h do
Steele Patk J (Margt E) piano mvr h72 Camden
Steele S Malcolm (Laila S) fore 75 Adams h114 Safford
Steele Stewart (Margt) lab h59 Germain av
Steen Clara E Mrs lndywkr 14 Alleyne r11 Brinsley
Steen Donald r11 Brinsley
Steen Edw W r11 Brinsley
Steen Raymond (Cath) shtmtlwkr h139 Winthrop
Steen Walter A (Eliz M) fore h11 Brinsley
Steen Wilfred R (Margt) tinsmith h96 Glencoe pl
Steen Wm (Alice) mtlwkr h158 Winthrop
Steenson Irene E sten r35 Nicholl
Steenson Kathleen C clk r35 Nicholl
Steenson Thos J (Rachel) h35 Nicholl 1337J
Steere LeRoy (Anna L) mach h88 Bay View av
Steeves Carl T msngr r303 Newport av
Steeves Caroline M (wid Alfd C) r50 Taylor
Steeves Lillian drsmkr r610 Adams
Steeves Lillian P r335 Copeland
Steeves Mariner L (Almira) auto rpr h335 Copeland 0722M
Stefanini Ada H cash r34 Ruggles
Stefanini Luigi (Josephine) shipftr h34 Ruggles
Stefanini Rufus forestry r34 Ruggles
Steiert Fredk E (Bertha A) lino h488 Beale

When in Doubt Consult a Green "O" Directory

Stein Benj student r61 Verchild
Stein Edw F cabtmkr r71 Pratt rd
Stein Harry (Fannie) h61 Verchild 6425W
Stein Max student r61 Verchild
Stein Sadie student r61 Verchild
Steinberg Hyman O hdw 68a Billings rd 3628M h at Dor
Steinberg Saul (Eileen C) rem to B
Steinbrenner Jeanne tchr QPJHS r42 Endicott
Steinbrenner Jennie Mrs h8 Endicott
Steinke Harold (Georgiana) service mgr h141 Elmwood av
Steinkrauss Albert W (Annette N) prntr h42 Chestnut
Steir Max (Annie) gasoline 150 School h184 do
Steir Morris (Rose) stitcher h29 Mechanic
Steir Nathan r29 Mechanic
Steir Wm (Bessie) atdt 449 Wash h184 School
Stelfox Chas E A (Barbara E) pntr h122 Arnold
Stelfox Sarah E Mrs h4 Watson rd
Stelling J Henry drftsmn r13 Wampatuck rd
Sten Eric O (Viano) pntr h8 Nelson
Stenberg see Stenborg and Sternberg
Stenberg Andrew B (Carrie B) mgr h15 Victory av 8273W
Stenberg Doris R student r294 Furnace Brook pkway
Stenberg Grace E Mrs h294 Furnace Brook pkway 5338J
Stenberg Ray F (Grace E) sales h17 Victory av 3858
Stenberg Ray W clk r294 Furnace Brook pkway
Stenberg Raynhild V sten r17 Victory av
Stenborg Arnold H student r11 Water
Stenborg Ebba L sten r160 Arlington
Stenborg Fannie I clk 1447 Hancock r11 Water
Stenborg Hjalmar W (Fannie) mech 1535 Hancock h11 Water 5107W
Stenborg Sam chauf h160 Arlington 0826W
Stenborg Wm (Elsie) chauf r160 Arlington
Stenfors Frank I (Imile) lab h12 Brook rd exten
Stenfors Hugh (Edna) mgr h13 S Junior ter 2999J
Stenfors John (Nina) stonectr h49 West
STENGEL ARTHUR R (Mildred M) Treas Quincy Savings Bank 1374 Hancock h239 Presidents la Tel PRE 0486
Stengel Bertha C r108 W Elm av
Stengel Herman B (Adelaide M) organ bldr h42 Maypole rd 2918W
Stengel Louise C sten h108 W Elm av 8324W
Stenson Raymond S (Mary A) sales h24 Woodward av 8749J
Stenvall Waino J (Mary A) stonectr h59 Albertina
Stenzel Fredk J clk r94 Sharon rd
Stenzel Geo C (Bessie D) gro 92 Sagamore Pre 1310 h39 Botolph 3041W
Stenzel John E (Minnie E) shpr h94 Sharon rd 6559J
Stenzel Lillian M r94 Sharon rd
Stephansky Leo F (Eileen J) carp h103 Holmes
Stephen Alex C (Marjorie) blksmith h27 Alton rd
Stephen Edw J hlpr 6 Brook r215 Palmer
Stephen Geo (Helen H) lab h14 Berkeley 4140W
Stephen Geo jr (Mary J) lab h32 Burns av 4540M
Stephen Geo W clk r215 Palmer
Stephen Lester W r42 Alton rd
Stephen Wm G (Annie M) tinsmith h215 Palmer
Stephen Wm R student r27 Alton rd
Stephens see Stevens
Stephens Albert S (Margt R) sales h33 Waterston av apt 8 Gra 1322M
Stephens Chas W (Nellie M) typewriter rpr h291 Newport av apt 42
Stephens G Bruce sales r15 Belmont
Stephens Thos S (Lillian) rem to Newport R I
Stephens Wm (Hazel) fishermn h144 Liberty
Stephenson see Stevenson
Stephenson Albert E (Lucy H) (Albert E Stephenson & Son) h214 Arlington 2996
Stephenson Albert E & Son (Albert E Stephenson, Albert H Stephenson) plmbg 6 Brook Pre 0523
Stephenson Albert H (Sybil S) (Albert E Stephenson & Son) h111 Forbes Hill rd 7582W
Stephenson Carrie L drsmkr r22 S Central av
Stephenson Frank J towermn h65 Young
Stephenson Helen J (Mrs Frank J) died June 11 1933
Stephenson Henry J (Gertrude P) mach h18 Common
Stephenson Ralph A clk r65 Young
Stephenson Ruth L r18 Common
Sterling Chas F jr (Ruth M) ins h80 Aberdeen rd
Sterling Court No 4 O of A Mrs Florence M Miller sec 66 High meet 3d Tues 1170 Hancock
Sterling Reay E (Anne K) tchr SJHS h65 South
Sterling Thos clo 1424 Hancock 6334R r at Rox
Sterling Victor J (Ruth P) clk h58 Summit av 5810W
Stern Ida var 132 Wash r447 do
Stern Isaac (Sadie) real est 447 Wash h do 7693M
Stern Rae clk 1434 Hancock r865 Southern Artery
Stern Sam (Dora) shoe rpg 57 Granite h865 Southern Artery
Sternberg Anna L tchr SJHS r315 Wash 4378
Sternberg Irving (Ethel) malt 1637 Hancock h55 Stewart
Sternberg Israel (Brody Bros) 6 Beale h at Dor
Sternberg Leo student r315 Wash
Sternberg Leon L (Etta) dry gds h25 Harrington av 7337J
Sternberg Nathan (Fannie) real est h315 Wash 4378
Sternberg Wm (Rebecca) paperhgr h31 Harrington av
Sterritt Doris M r160 Bromfield
Stetson A Louise tchr Parker sch h57 Spear apt 18
Stetson Chas A (Helen W) acct h18 Dunbarton rd 4732W
Stetson Ella L h66 Wash 1253W
Stetson Wm A (Bella) sales h84 Franklin
Stevens see Stephen and Stephens
Stevens A Miriam sten r170 Federal av
Stevens Abbie T Mrs h566 Wash 0542
Stevens Anna M (wid Geo) h72 Edgemere rd 3399
Stevens Arth C (Edith L) elect h134 Waterston av 9180J
Stevens Arth H shipftr r134 Waterston av
Stevens Bessie r50 Prospect
Stevens Danl F shipwkr r24 Curtis av
Stevens David L (Mary) carp h170 Federal av 0094W
Stevens Dudley (Phyllis) shoectr h285 E Squantum
Stevens Edw asst 678 Southern Artery r at Brockton
Stevens Eleanore M sten r134 Waterston av
Stevens Elvira M clk 1435 Hancock r170 Federal av
Stevens Florence Mrs h224 Newbury av 6013M
Stevens Fred D (Marion) elect h80 Palmer
Stevens Fred P (Olive G) gdnr h215a Adams 5216W
Stevens Fredk clk r252 Water
Stevens Geo H mach h32 Newbury 1584M
Stevens Glorine M student ENC r154 Beach
Stevens Hazel B Mrs bkpr 130 Granite r at Braintree
Stevens Harry L (Margt A) elect h6 Winthrop av 3468J
Stevens Herbert F (Mary) clk h60 Carlisle 5398M
Stevens Jean E nurse 170 Federal av h do 0094W
Stevens Jesse F h14 Prospect av 3138
Stevens John (Alice) h91 Tyler 9574J
Stevens John F student r134 Waterston av
Stevens John G (Alice M) wire chf h48 Littlefield
Stevens Laura r15 Bailey
Stevens Leland (Ruth) r2 Euclid av
Stevens Louise R r49 Arnold rd

HUDSON Electric Refrigeration
W. K. CARSON, INC.
CENTRAL GARAGE
TERRAPLANE Oil Burner
254 WASHINGTON ST., QUINCY PHONE GRANITE 1035

Stevens M Ernestine r170 Federal av
Stevens Margt M (Mrs Geo H) died May 7 1933
Stevens Margt V asst supt 114 Whitwell r do
Stevens Marion F (wid Harry L) h37 Dixwell av 7590
Stevens Mary B r49 Arnold rd
Stevens Mary F title examiner 1372 Hancock R5 r566 Wash
Stevens Melinda M nurse r130 Brook
Stevens Norman L (Lillian N) tel eng h10 Earle 5219W
Stevens Oscar L editor 15 Temple h17 Greenleaf apt 9 Gra 8485M
Stevens Penelope K social wkr r566 Wash
Stevens Percy C (Florence H) sales h188 Marlboro 7989J
Stevens Ralph S (Alice M) sales h57 Lawn av
Stevens Raymond C (Lillie F) clk h156 Highland av
Stevens Richd A (Harriet E) shipftr h133 Wash apt 12
Stevens Richd T (Margt F) ship bldr h20 Standish rd
Stevens Ronald C agt 1400 Hancock R33 r25 Muirhead
Stevens Ruth C tchr QHS r26 Francis av 5313
Stevens Sadie sten h11 Francis av 6707M
Stevens Sarah (wid Jas) r11 Francis av
Stevens Theo A (Ruth I) sales h29 Bittern rd
Stevens Vera L tchr CJHS r135 Winthrop av 0009
Stevens Wm (Isabella) caretkr h115 Merrymount rd
Stevens Wm jr mach h115 Merrymount rd 8740R
Stevens Wm M (Ellen J) eng h10 Taft
Stevens Wm P mgr h49 Arnold rd
Stevenson see Stephenson
Stevenson Betsy (wid Robt) h43 Quincy av
Stevenson Chas A (Marion L) eng h64 Walnut 4981W
Stevenson Dorothy r57 Germain av
Stevenson Edith L Mrs clk 1463 Hancock r at Som
Stevenson Etta C Mrs bkpr 1495 Hancock r at Neponset
Stevenson Euphemia W clk r460 Wash
Stevenson Fred J eng r159 Farrington
Stevenson Geo S (Dorothy E) mach h149 Farrington
Stevenson Geo W (Nettie) mach h159 Farrington 7288W
Stevenson Inga M (wid Wm H) h292 Whitwell 8185W
Stevenson Jas (Lena B) elect h83 Union 6585M
Stevenson Jas A (Marjorie) clk h195 Holbrook rd 6767J
Stevenson Nettie E r159 Farrington
Stevenson Russell (Esther) mach h42 West
Stevenson Thos (Irene E) lab h57 Germain av
Stevenson Wm A (H Edna) carp r784 Southern Artery
Stevenson Wm K sorter r159 Farrington
Stewart see Stuart
Stewart Albert M (Maude A) auto mech h812 Willard
Stewart Albert P (Viola L) mgr h25 Bay Side rd
Stewart Andrew M (Georgie) supt forestry R1 City Hall h122 Butler rd
Stewart Andrew W (Emma K) lab h177 Whitwell 3964W
Stewart Annie L (wid Duncan) h83 Faxon rd
Stewart Annie N (wid John A) h24 Chestnut 3606W
Stewart Benj N h84 Woodbine
Stewart Bessie W (wid John jr) h235 Elmwood av 4212R
Stewart Chas W lndywkr 100 Quincy av r at Brockton
Stewart Chas W (Mary J) prod h42 Holmes
Stewart Clarence P (Bertha M) steel wkr h148 E Howard
Stewart Danl J mach h20 Faxon rd
Stewart Duncan mgr 56 Newbury av h at Dor
Stewart Duncan (83 Faxon rd) died May 4 1933
Stewart Earl R (Cora E) fire proofing B h66 Lunt 8359
Stewart Edmund S (Eunice C) carp h66 Weston av
Stewart Edw L (Eva L) chauf h35 Richie rd
Stewart Edw N r74 Garfield
Stewart Edw S (Eva W) mach r83 Faxon rd
Stewart Elsie C (wid John D) h12 Conrad 5418R
Stewart Flora I r83 Faxon rd
Stewart Frank E sales 311 Newport av h at Weymouth
Stewart Fredk R (Mary R) blksmith h45 Nightingale av
Stewart Fredk R jr appr r45 Nightingale av
Stewart Gordon J (Margt P) purch agt h65 Chapman
Stewart H Malcolm (Margt L) stock broker B h547 Newport av 7931W
Stewart Harry L opr 954 Hancock r45 Adams
Stewart Hector M (Kath) granite polisher h45 Avalon ter
Stewart Helen S sten r30 Herbert rd
Stewart Herbert S (Jessie F) auditor h24 Flynt 3947M
Stewart J Carr (Eunice J) acct h113 Pine
Stewart Jas A clk 137 Cross h70 Pleasant
Stewart Jas A msngr r12 Conrad
Stewart John (Annie F) US insp B h177 N Central av 1205W
Stewart John C gear wkr r37 Hunt
Stewart John F (Pearl B) r56 Maypole rd
Stewart John S (Isabel S) mach h82 Whiton av
Stewart Kath M maid 310 Adams
Stewart Lillian B Mrs 1372 Hancock R12 r98 Putnam
Stewart Louise A (wid Malcolm) h37 Hunt
Stewart Mabel h103 Faxon rd 4941M
Stewart Nathan mlnry 13 Cottage av r at Fitchburg
Stewart Percy J (Hope W) pres-mgr 311 Newport av h31 Hamden cir 1833M
Stewart Robt h79a Farrington apt 7
Stewart Robt H (Mary T) tourist agt h104 Elm av 6653
Stewart Robt W (Louise S) asst treas h3 Willow 8446
Stewart Roy (Beatrice) dishwasher 403 Hancock h259 Newbury av
Stewart Sarah C (wid Chas) h30 Herbert rd 4947M
Stewart Simon M (Emily C) elect h97 Willow av 9214W
Stewart Walter H (Ethel M) sales h29 Hudson 8144J
Stewart Walter H (Annie) shipwkr h74 Garfield
Stewart Warren D (Bessie M) eng R1 City Hall h37 Thornton 9243R
Stewart Wm B lab r143 Newbury av
Stewart Wm C (Christine M) carp r250 Furnace Brook pkway
Stewart Wm J (Winifred R) bldg insp h Wadsworth
Stewart Wm R (Geneva) asst supt h375 Beale 0492M
Stewart Winfield lndywkr 100 Quincy av h at Brockton
Stickle Harold E (Lucille M) eng h74 Chapman
Stickley Florence A nurse 23 Lawn av h do
Stickney Edwin D (Jessie G) mgr h66 Ardell 1625R
Stidston Richd C (Ethel) sales h94 Tyler 3570M
Stigmatine Fathers Summer Home Raccoon Island
Stiles Albion E (Louise B) sales h25 Ferndale rd 1444
Stiles Bernice tchr Montclair sch h at N Weymouth
Stiles C Stanley r52 Marlboro
Stiles Eva J K (wid Raymond H) h52 Marlboro 1138M
Stiles Frank A (G Louise) prntr h8 Windsor rd 3906J
Stiles John R r52 Marlboro

Stiles Russell A teller 1381 Hancock h at N Weymouth
Stiles W Kenneth r52 Marlboro
Stirling Eliz A (wid Robt R) h45 Wayland 0131
Stirling Geo C drftsmn r45 Wayland
Stitt Robt B (Barbara A) watchmn h96 Chubbuck
Stobart Annie P hkpr 67 John
Stobart Thos J (Anna) pntr h67 John
Stockbridge Victor M (Helen L) musn h29 Bay State rd 1096J
Stockton Jas chauf 43 Fayette h at Millis
Stockwell Geo W (Eliz R) sales h7 Florence 4506
Stockwell Herberta L nurse r7 Florence
Stoddard Carlton H hlpr r53 Union
Stoddard Chas I (Hazel E) shoe designer h146 Elm
Stoddard Davis D (Hannah P) h43 Independence av
Stoddard Dorothy C hrdrsr 28 Chestnut r70 Revere rd
Stoddard Eliz E Mrs died Oct 16 1932
Stoddard Elmer (Priscilla) plmbr h51 Curlew rd
Stoddard Elmer L (Cath B) ydmstr NYNH&H h19 Utica
Stoddard Emma B (wid Frank H) h53 Union
Stoddard Frank H died Sept 17 1933
Stoddard Geo E (Agnes W) eng h28 Belmont 8167J
Stoddard Homer B (Pauline E) eng h61 Burns av 1190W
Stoddard Nellie Mrs r142 Farrington
Stoddard Ralph R (Lewey A) dentist 37 Wash R16 Pre 0184 h at S Weymouth
Stoddard Ruth student ENC r at S Weymouth
Stoddard Willey E (Clara N) h70 Revere rd 6715M
Stohl Sophie (wid John) dom h157 Granite
Stokes Harry M (Florence E) real est 335 Newport av 5234R h385 Belmont 5234W
Stokes Jas J (Marion R) driver h64 Edison
Stokes Vera D student r385 Belmont 5234W
Stokes Wm C (Emily A) rem to Chelsea
Stokoe Carey (Dorothy) baker 812 Sea h do
Stokoe Vera T waitress 418 Hancock r31 Blake
Stoler Abr died Dec 26 1933
Stoler Jacob clk r112 Main
Stoler Jos H (Thelma) clnr h110 Main
Stoler Meyer (Bessie) window clng 112 Main h do 0926J
Stoloff Fred clk 1440 Hancock r at Brighton
Stolzberg Edw O (Reva) shoes 1440 Hancock h193 Billings rd 1753W
Stonberg Abr sales 487 Wash r at Dor
Stonberg David clk 487 Wash r at Dor
Stonberg Max autos 487 Wash 0360 r at Dor
Stone Bertha E (wid Jas C) h189 Newbury av 5712R
Stone C Willis (Dorothy) radio opr h51 Berlin 3275R
Stone Chas S (Fannie E) clo mfr h24 Roselin av 5336R
Stone Della student r125 Quincy
Stone Eliz A artist r86 Presidents la
Stone Eug R (Gertrude) treas 58 Woodbine h51 Elm av 6684
Stone Fred I mens furngs 544 Wash r do 3429M
Stone Fredk C (Marjorie C) clk h62 Exeter 1197W
Stone Harry H (Mary B) lndy rear 471 Hancock 4681 h156 Merrymount rd 6015R
Stone Harry S hlpr r291 Newport av apt 35
Stone Henry G (Miriam) auditor h230 Everett 4339W
Stone Herman R drugs 571 Wash 8025 r544 do
Stone Irene E r211 Franklin
Stone Jos clk r544 Wash
Stone Leo L clk 571 Wash r544 do
Stone Leonard G radio rprmn r44 Ferndale rd
Stone Mary (wid Louis) h125 Quincy 3083R
Stone Peter A (Louise W) lab h15 Remington ct
Stone Phillip W mtlwkr r44 Ferndale rd
Stone Raymond S (Mary E) coml artist h12 Bass apt 7 Gra 2151W
Stone Roger P (Carol R) sales h92 Oakland av 4013
Stone Roy W died Apr 23 1933
Stone Rupert sales 75 Adams r at Weymouth
Stone Sarah sales 1473 Hancock r125 Quincy
Stone Sidney H mgr 1151 Hancock h at Abington
Stone Sigrid M (wid John B) h211 Franklin 5175W
Stone-Underhill Co Inc Harry A Hodgdon pres Eug R Stone treas engs 58 Woodbine 0747
Stone Wm J (Annie M) lwyr B h67 Waterston av 2883J
Stoner Buford N (Eliz G) pass agt h18 Newport ter 0689R
Stoner Jas O (Gertrude E) engr h41 Barham av 9669
Stoner Owen student r41 Barham av
Stoner Philip r41 Barham av
Stoney Brae Golf Club Geo Taylor pres Edw W Taylor treas E Lee Brooks sec 152 Summit av 3994
Stopin Andrew carp h22 Price 8735J
Stopin Selma (Mrs Andrew) died July 13 1933
Stopin Wm stovewkr r22 Price
Storella Anthony (Millie) shoewkr h1160 Furnace Brook pkway
Storer Doris clk r114 Everett
Storer Edwin sales r114 Everett
Storer Harold F (Eliz) shipwkr h114 Everett
Storer Harold F jr hlpr r114 Everett
Storfors Bruno (Annie) carp h32 Brook rd exten
Storm Henry auditor 954 Hancock r at Braintree
Storrs John D (Mildred L) mech eng h129 Grand View av 3418
Story Helen M (wid Frank) clk r160 Vassall
Stott Chas B sales r87 Brook
Stout Arth H (Mary M) auditor h9 Dale av 6170W
Stout Helene M tchr CJHS r at Milton
Stover Lillian E (wid Chas) h28 Bell
Stowe Ellen J beauty shop 293 Newport av Pre 6519 r325 do apt 47
Stowell Anna C Mrs r80 Baxter av
Stowers Henrietta D (wid Arth H) h49 Vane 5830M
Stoyle Alice S (wid Frank J) h72 Taylor 7258M
Stoyle Gordon W sales h7 Oakland av 7214W
Stoyle John S (Thelma H) sec r72 Taylor
Stoyle Lewis E (Mary R) clk h72 Taylor 4135M
Stoyle Mary W (wid Richd H) r7 Oakland av
Stracco Constanzo (Loretta) lab 104 Penn h86 Phipps 1906M
Stracco Gino opr r86 Phipps
Stracco Lena H clk r86 Phipps
Stracco Loretta Mrs gro 84 Phipps h86 do 1906M
Stracco Mario opr r86 Phipps
Strachan Eliz M supvr 1229 Hancock r at Hyde Park
Stradling Chas P (Carolyn E) fore h34 Albion rd 1573M
Strain Hugh F insp 1089 Hancock h at Cohasset
Straker Ella A (wid Robt) r62 Independence av
Strakoulas Andrew J beauty shop 1458 Hancock R207 Pre 0673 r1419 do R23
Stranberg Gustave (Bertha) stone polisher h216 Granite
Stranberg Henry C clk r216 Granite
Stranberg Jas H (Nellie F) tile layer h19 Grossman
Stranberg Russell C (Evelyn) pntr h14 Grossman
Stranberg Wallace G sales r216 Granite
Strand Theatre John Farrer mgr 12 Chestnut 8500
Strandal Lena (wid Philip) h18 Upton
Strang Chas S (Florence C) tkg B h66 Division 2299R
Strasburg Chas I (Annie J) tlrg 416 Hancock 0759W h101 Sachem 4244W
Strathern Wallace G (Alberta U) sales h94 Highland av 0593M
Stratton Chas A (Mary L) sales h54 Bowdoin 6871M
Stratton Eliz I Mrs hkpr 113 Safford
Stratton Ida E r325 Newport av apt 36
Stratton Warren W (Ella M) dentist 7 Elm av h do 4484W
Straw Robt W (Hazel D) acct h17 Calumet 3347W
Streadwick Gerald C (Theda L) mach h96 Atlantic
Streadwick Percival J mach r96 Atlantic
Streadwick Theda J clk r96 Atlantic
Stream Carl G (Mary C) optometrist h146 Taylor 1957W
Streecker Julius (Grace A) prntr h226 Newbury av 5559M
Street and Electric Railway Employees of America Division No 253 Edw F Dillon sec meet 4th Mon Union Hall 4 Maple

Streeter Chas E (Ruth G) eng h129 Newbury av
Streeter Chas J (Margt I) pumper h10 Arnold rd
Streeter E Jos student r10 Arnold rd
Streeter Horace F sales r20 Lincoln av 7410
Streeter Jeanette tchr r22 Beach
Stride Harry S clk 17 Billings rd r at SB
Stringer Danl (Agnes) hlpr h26 Lawrence
Stringer Walter (Sadie) meatctr h92 Centre
Stringer Wm V (Annie) collr 1509 Hancock h9 Bower rd
Stripling May sales r293 Fayette
Strobel Frank J (Emily A) sales h18 Holyoke
Strobel Jos lab 130 Granite h at Braintree
Stroberg Eric A (Doris D) elec eng h15 Sherman 2551M
Stroebel Geo E asst mgr 88 Wash r at S Braintree
Strom Algot A (Hulda A) ironwkr h23 Blake
Stronach Margt (wid John) h107 Independence av 5676R
Strong Lura M (wid Edw F) h100 Wash apt 19 Gra 9198R
Strong Olive F journalist r100 Wash apt 19
Strother Alfd T (Isabel) supt h195 Upland rd apt 54
Strother H Dana (Ethel M) supvr mus B h28 Wentworth rd 2952M
Stroud Leona dom 178 Milton
Strout Albert C (Marie) rem to Portland Me
Strout Helen G nurse r264 S Central av 2185J
Strout Ralph C (Emma G) designer h264 Central av 2185J
Stroutman Ernest motor mech r85 Sachem
Stuart see Stewart
Stuart Alice S tel opr r56 Bromfield
Stuart Arth (Lillian) sales h50 Independence av 2975
Stuart Bldg Timothy J Downing janitor 27 Temple and 37 Wash
Stuart Edwin T h37 Russell
Stuart Eleanor C (wid John) h56 Bromfield 3078W
Stuart Esther M (Mrs John A) died Jan 1 1934
Stuart Geo L (Mary D) h261 Beach
Stuart Gladys E bkpr h55 Waterston av
Stuart John A carp h274 Billings rd 9232M
Stuart John M (107 Liberty) died Oct 22 1933
Stuart Mary F Mrs r90 Billings
Stuart Rhoda M sten r274 Billings rd
Stuart Robt (Eliz) rstr h19 Hersey pl
Stuart Teresa K Mrs (Vanity Shoppe) 3 Cottage av apt 1 h do 1439
Stuchinsky Max (Sadie) clk r3 Bent ter
Studley Geo E (Ethel T) compass adjuster h15 Maypole rd 2780
Studley Harold (Eliz A) clk h120 Fenno 3594M
Studley Harry G (Blanche A) dep sheriff 1426 Hancock R202 Pre 5350 h240 Beach 6883
Studley Lucille E bkpr 1400 Hancock r15 Maypole rd
Studley Ralph H (Edna A) sales h111 Atlantic
Studley Ruth E Mrs clk 1447 Hancock r17 Trafford
Stumcke Fredk B (Norma S) asst buyer h66 Tirrell 1700M
Stunkel Helen L (wid Richd B) h127 Arnold
Stunkel Jas W pipefitr r127 Arnold
Sturgis Lester B (Verna M) sales 50 French h89 Henry 8156W
Sturgis Wm G (Gladys I) lab h186 Robertson
Sturks Jas O (Eliz S) plant supvr 56 Federal av h3 Canton rd
Sturn Herman A (Gertrude I) sales h221 S Central av 4708M
Sturrock Alex M (Sadie M) sales h66 Utica
Sturrock Norman teller r75 Edwin
Sturrock Walter (Jessie R) flmn h75 Edwin 2245W
Sturtevant Laura E r23 Sturtevant rd
Sturtevant Lawrence H (Florence R) machny mfr h23 Sturtevant rd 4149
Sturtevant Nellie M (wid Edw) hkpr 22 Baxter
Sturtevant Ralph r275 Fayette
Stuter John E r140 E Elm av
Sudin Chas (Ruth) prntr h112 Sagamore
Sudron Horace carp 96 Edison pk r do
Sugarman Max (Freda) carp h29 Roberts
Sugrue Cornelius F r22 Franklin
Sugrue Eliz J (wid Dennis) h117 Bryant av 4168W
Sugrue Helen G r117 Bryant av
Sugrue Margt C sten r117 Bryant av
Sugrue Mary A (wid Danl) h86 Revere rd apt 4
Suk Jerry (Bertha) ironwkr h26 Appleton 3407J
Suk Jos student r26 Appleton
Suk Jos J (Pauline K) ironwkr h11 Edwin
Suk Lawrence (Annette M) ironwkr h303 Atlantic
Sukeforth Ernest L atdt 56 Federal av r at Middleboro
Suker Verna B clk 93 Beale r1 Marlboro
Suket John carp h39 Densmore
Sullivan Abigail (wid Danl) h109 Verchild 5009
Sullivan Alice C (wid Thos E) h72 Germain av
Sullivan Andrew (Margt) drftsmn h62 James
Sullivan Angeline M Mrs h8 Harvard 1973R
Sullivan Anna F r26 Berkeley
Sullivan Anna G sec 1186 Hancock r10 Francis av
Sullivan Annie (wid Michl J) died Feb 7 1933
Sullivan Annie H sales r78 Cross
Sullivan Annie M (wid Jas J) h10 Marsh
Sullivan Arth C (Mary E) signalmn h62 Cranch
Sullivan Arth E r78 Cross
Sullivan Arth P (Mary E) sales h239 Billings 8246M
Sullivan Arth W (Helen G) pres h35 Chickatabot rd 1058M
Sullivan Benj E (Beatrice C) sales eng h168 Milton 9137J
Sullivan Bridget A (wid Thos C) h183 Belmont 2981M
Sullivan Cath B r9 Westford
Sullivan Cath J opr r53 John
Sullivan Chas J h44 Pearl
Sullivan Christopher W clk r15 Cottage av
Sullivan Cornelius hlpr 1535 Hancock r at S Weymouth
Sullivan Cornelius J r25 Palmer
Sullivan Cornelius J r29 Upton
Sullivan Cornelius J (J Ida) sales h199 Sea
Sullivan Cornelius J jr prsmn r436 Sea
Sullivan Danl h22 Station
Sullivan Danl A (May D) chauf h29 Marine
Sullivan Danl C lab 130 Granite r15 Cottage av
Sullivan Danl J (Mildred L) lab h44 Hamden cir
Sullivan Danl J (Mary F) purch agt h9 Janet rd 8967W
Sullivan Danl J (Marie T) treas 1426 Hancock R204 h136 School
Sullivan Danl J (Anna F) truant officer B h60 W Elm av 2265M
Sullivan David J (Josephine) sales h76 Longwood rd 5696J
Sullivan Delia r22 Station
Sullivan Dennis E lab h203 Farrington
Sullivan Dennis E (Cath G) sign pntr h95 Alstead
Sullivan Dorothea M waitress r14 Felton
Sullivan E Hazel lwyr B h257 S Central av 5003R
Sullivan Edw dairymn 50 French r at Rox
Sullivan Edw opr r39 Chestnut
Sullivan Edw J (Helen F) chauf h33 Upton 4168M
Sullivan Edw J (Violet A) lab h124 Mayflower rd 0755M
Sullivan Edw L (Jeannette B) sales h101 Pontiac rd 4983R
Sullivan Edw W (Christine) blksmith h606 South
Sullivan Eleanor rep 1229 Hancock r at Dor
Sullivan Eleanor L clk r142 Clay
Sullivan Eliz r79 Carlisle
Sullivan Eliz seam 114 Whitwell r59 Keating
Sullivan Eliz M r28 Kendall
Sullivan Ellen (wid John) h9 Westford 4888M
Sullivan Ellen T r39 Upland rd
Sullivan Esther P tchr T B Pollard sch r at S Braintree
Sullivan F Ray (Mary M) sales h19 Royal 9020
Sullivan F Rita student r19 Royal
Sullivan F Warren (Florence V) sales h58 Shirley
Sullivan Florence E broker r61 Bayfield rd South
Sullivan Frances C tchr Coddington sch h39 Upland rd 8762W
Sullivan Francis J sales 1177 Hancock r10 Francis

SOUTH SHORE BUICK CO.
BUICK AND PONTIAC SALES & SERVICE
HANCOCK & ADAMS STS., QUINCY Tels. GRANITE 4521 - 4522

Sullivan Francis R police r10 Marsh
Sullivan Frank L sexton Bethany Cong Ch r151 Granite
Sullivan Fredk W (Florence E) asst dist mgr 1245 Hancock R34 h22 Chester 4287M
Sullivan Geo hlpr 18 Chestnut r at B
Sullivan Geo A (Mary A) clk 2 Wash h at Randolph
Sullivan Geo H sales 53 Mass av h at N Weymouth
Sullivan Gerald A (Minnie A) rstr 3 Huntly rd h144 Wash 2291
Sullivan Gerald J (Nellie) sales h96 Intervale
Sullivan Gerald P meter rdr 1535 Hancock h at E Weymouth
Sullivan Gertrude F tchr r183 Belmont
Sullivan Grace (wid Timothy J) hrdrsr 10 Cliff h do 0125
Sullivan Grace M tchr T B Pollard sch r21 Glendale rd 3977W
Sullivan Harold W agt 1400 Hancock R33 r at N Weymouth
Sullivan Helen F clk r27 Weymouth
Sullivan Helen T h48 Robertson
Sullivan Henry sales 50 French r at Dor
Sullivan Henry J (Mary L) carp h69 Darrow
Sullivan Henry M atdt 315 Hancock r at Rox
Sullivan Henry W (Private way off Beacon) died Apr 30 1933
Sullivan Herbert E (Rita M) dep sheriff h219 Beale
Sullivan Herbert I supt 41 Wharf h at N Weymouth
Sullivan Howard E carp r137 Kemper
Sullivan Irene F sten r78 Cross
Sullivan Isabelle M bkbndr r78 Cross
Sullivan J Henry (Mary W) clk 90 Beale h16 Ballou 5634J
Sullivan J Louise student r15 Cottage av
Sullivan Jas (Annie) var 150 E Howard h do
Sullivan Jas A (Helen L) lwyr B h71 Cliff 6006J
Sullivan Jas F (Mary A) prntr h67 Sharon rd
Sullivan Jas J (Julia M) police 442 Southern Artery h11 Atherton 5761W
Sullivan Jas M (Margt M) mach h25 Thompson 5903J
Sullivan Jas N r39 Victoria rd
Sullivan Jas R (Harriette E) collr 1535 Hancock h117 Merrymount rd
Sullivan Jas T lab r3 Littlefield
Sullivan Jas W fore h28 Kendall
Sullivan Jas W lab r27 Berkeley
Sullivan Jennie C (wid Frank E) h37 Faxon rd 6148M
Sullivan Jeremiah B died May 9 1933
Sullivan John A (Agnes E) adv h58 Furnace Brook pkway 9313R
Sullivan John A pipeftr r9 Westford
Sullivan John A (Jane V) stereo h12 Narragansett rd 3637W
Sullivan John E (Lillian E) supvr h101 Edwin Pre 5392
Sullivan John E (Myrtle A) rem to B
Sullivan John F (Eleanor M) chauf h170 Billings rd
Sullivan John F (Margt I) clk h6 Pope
Sullivan John F sales h26 Berkeley 6749M
Sullivan John F shpr r10 Francis av
Sullivan John H (Jane) acct h84 Faxon rd
Sullivan John H (Cath T) gro h52 Revere rd
Sullivan John J clk 3 Elm av r at SB
Sullivan John J (Anna L) clk 67 Federal av h13 Cross
Sullivan John J lab r27 Weymouth
Sullivan John J (Ellen E) lab h14 Oak
Sullivan John J (Mary L) lwyr 1479 Hancock R8 Pre 0866 h14 Felton 6495
Sullivan John J (Annie) pntr h10 Francis av 8022W
Sullivan John J (Agnes M) police 442 Southern Artery h20 Flagg 8027W
Sullivan John L (Mary T) mason 137 Kemper h do 8363
Sullivan John L (Mary E) supvr B h130 South Pre 1330
Sullivan John O F hlpr r9 Westford
Sullivan John P (Marie) h853 Sea
Sullivan John P (Marguerite F) welder r97 Baxter av
Sullivan John S shpr r1220 Hancock
Sullivan John W (Jane H) chauf 19 Cottage av h15 do Pre 2638
Sullivan Jos clk 56 Newbury av r at Dor
Sullivan Jos shpr 1177 Hancock
Sullivan Jos A chauf r109 Verchild
Sullivan Jos D r78 Cross
Sullivan Jos D (Mary M) lwyr B h33 Hamden cir
Sullivan Jos E dentist 8 Wash R2 Gra 5350 r at S Weymouth
Sullivan Jos F clk r15 Cottage av
Sullivan Jos M hlpr r37 Chestnut
Sullivan Jos M (Mary E) linemn r68 School
Sullivan Jos W sales 50 French r at Braintree
Sullivan Josephine clk r128 Kemper
Sullivan Josephine A Mrs (Hanlon) 1361½ Hancock h76 Longwood rd
Sullivan Julia E clk r48 Robertson
Sullivan Kathryn E asst clk dist court 8 Coddington r at Braintree
Sullivan Leo E curate St Mary's R C Church h115 Crescent Pre 0140
Sullivan Leo G (Harriet A) mach h194 Independence av
Sullivan Leo J asst shpr 67 Federal av r at Allston
Sullivan Leo J (Theresa C) sales h4 Gordon
Sullivan Leo P (Mary T) carrier 2 Wash h21 Bittern rd
Sullivan Louis E (Agnes E) dentist 580 Wash 8374 h96 Pontiac rd 6791M
Sullivan Louise G sten r50 Botolph
Sullivan M Helen clk r59 Keating
Sullivan Mae Mrs h128 Kemper
Sullivan Margt sales 1483 Hancock r7 Oak
Sullivan Margt M tel opr r109 Verchild 5009
Sullivan Margt R sec r164 Marlboro
Sullivan Marion R r50 Botolph
Sullivan Marion A clk 83 Federal av r618 South 6117M
Sullivan Mary A (wid Jeremiah B) h61 Bayfield rd South 5717W
Sullivan Mary A bkpr 47 Miller r26 Berkeley
Sullivan Mary A nurse 114 Whitwell r144 do
Sullivan Mary C r9 Westford
Sullivan Mary E (wid Henry M) h59 Keating
Sullivan Mary H (wid John E) h78 Cross 7280M
Sullivan Mary L sten 130 Granite r27 Weymouth
Sullivan Mary O h201 Manet av
Sullivan Michl J clk r34 Federal av
Sullivan Michl J (Cora C) linemn 1535 Hancock h206 Presidents la
Sullivan Michl J (Lucy G) shoemkr h571 Quincy Shore blvd
Sullivan Michl T (Lillian M) mach h34 Richie rd
Sullivan Michl T (Eleanor G) real est 1445 Hancock R201 Pre 0794 h21 Glendale rd 3977W
Sullivan Mildred A cash 3 Huntly rd r144 Wash
Sullivan Nellie P (wid Frank P) h151 Granite 8426M
Sullivan Nora J hkpr 52 Rogers
Sullivan Patk (Ellen) counter sinker h1 Payne
Sullivan Paul N sales 1445 Hancock R201 r21 Glendale rd
Sullivan Peter A (Jessie M) engr h54 Samoset av 7882J

When in Doubt Consult a Green "O" Directory

Sullivan Peter M lwyr r58 Edison pk
Sullivan Philip H lwyr 7 Temple R5 Pre 1333 h at S Braintree
Sullivan Raymond D (Helen G) dental technician h79 Carlisle 4209J
Sullivan Raymond F clk r25 Palmer
Sullivan Richd F lab r53 John
Sullivan Robt J clk 1177 Hancock r58 Furnace Brook pkway
Sullivan Rose (wid Thos J) h96 West 8169M
Sullivan Russell E r151 Granite
Sullivan Russell J (Marie J) mgr 1400 Hancock R44 h48 Burns av 1579
Sullivan Russell P student r15 Curtis av
Sullivan Sarah T (wid John) h29 Upton
Sullivan Thelma M musn r55 Bromfield
Sullivan Thos J chauf r183 Belmont
Sullivan Timothy clk 18 Chestnut r at Dor
Sullivan Timothy J (Margt F) carrier 2 Wash h69 Main 1256
Sullivan Timothy J (Cath M) com trav h164 Marlboro 5291M
Sullivan Timothy J (Mary A) cranemn h97 Baxter av
Sullivan Timothy J (Josephine T) elect h57 Williams 1950M
Sullivan Timothy J jr sub carrier 2 Wash r69 Main
Sullivan Timothy M (Eliz) lab h411 Furnace Brook pkway
Sullivan Timothy W clk 233a Atlantic r50 Botolph
Sullivan Vincent P (Marie) opr 954 Hancock h77 Pelican rd
Sullivan W Russell real est 1431 Hancock R3 Pre 5180 r58 Edison pk Pre 0247
Sullivan Walter H (Eliz G) insp h71 Marlboro apt 18
Sullivan Warren J (Ellen A) (Sullivan & Cahill) h59 Pontiac rd
Sullivan Wm A (Eliz V) lieut comdr USN 114 E Howard h38 Furnace Brook pkway 4880R
Sullivan Wm C student r164 Marlboro
Sullivan Wm H (Cath J) h58 Edison pk Pre 0247
Sullivan Wm J (Eliz V) prsmn h25 Palmer 1303M
Sullivan Wm J (Alexina A) sales h55 Bromfield 5595J
Sullivan Wm L (Rose E) sales 1177 Hancock h50 Botolph 0590M
Sullivan Winifred clk r257 S Central av
Sullivan & Cahill (Edw J Cahill, Warren J Sullivan) gasoline 200 Sea 0182
Summers Russell S (Fannie J) fore 104 Penn h8 Greystone 4465
Summers Winfred L (Doris O) bldg insp h870 E Squantum
Summerville Geo H prin Quincy and Squantum schs r188 Marlboro 7989J
Sumner Doris M clk r18 Bellevue rd
Sumner J E student r18 Bellevue rd
Sumner Jas H (Annie T) mgr h18 Bellevue rd 6093W
Sumner John K chemist r18 Bellevue rd
Sumner Mary T (wid Alphonso) h109 N Central av 3755
Sun Oil Co Harold W Blood mgr 515 Quincy av 7081
Sundberg Carl E (Inez H) mstr mech h52 Harvard 4630J
Sundberg Gordon C student r52 Harvard
Sundberg Hilda M student r52 Harvard
Sundelin Helvi J tchr NQHS r11 McDonald 5821M
Sundelin John R r11 McDonald
Sundelin Miriam r11 McDonald
Sundelin Olave student r11 McDonald
Sundelin Orvo E opr r11 McDonald
Sundelin Vaino V (Ida M) pastor Finnish Cong Ch h11 McDonald 5821M
Sundin Chas S (Ruth E) prntr h44 Farrington 0775M
Sundstrom Eric (Ellen) carp h26 Dysart 8213R
Sundstrom Frank (Dorothy) tile layer r74 Germain av
Sundstrom Warren student r26 Dysart
Sunnerberg Albin T (Anna E) carp h50 Madison av 1932
Sunnerberg Theo R died July 9 1933
Sunnylea Apts 195 Upland rd 6014
Suomela Leo baker 390 Water r do
Suontaka Edith (wid John) h36 Nelson
Suontaka Irma M r36 Nelson
Suontaka John died Nov 11 1933
Supovitz Chas L (Betty) meats 8 Elm av 0442 h at Dor
Supple Albert T (Gertrude F) police reporter h16 Sherman 4206
Supple Michl lab r23 Payne
Supple Wm J mach h57 Darrow 1974R
Surette Frank M (Louise A) capt h108 Quincy Shore blvd
Surette Genevieve librarian r39 Gannett rd
Surette Gertrude L pkr r39 Gannett rd
Surette Jos A chauf r39 Gannett rd
Surette Jos D (Gertrude M) carp h39 Gannett rd
Surman Esther insp h483 Newport av apt 1
Surman Tillie clk h483 Newport av apt 1
Sussman Etta (wid Isaac) h60 Mass av 2770J
Sussman Jack jwlr r60 Mass av
Sussman Sally clk 17 Saville R2 r60 Mass av
Sutari John (Alma) boilermkr h110 Fifth av
Sutherland Aian M (Marjorie S) sales h18 Sachem 8994W
Sutherland Beatrice W lndywkr 114 Whitwell r11 Cranch
Sutherland Elsie maid 355 Highland av
Sutherland Ernest L C (Dorothy J) sales h220 Fayette 6704W
Sutherland Heslip E (Gladys F) lwyr 1359 Hancock R8 Gra 4550 and sec 28 Chestnut h50 Spear 6821
Sutherland Hilga lndywkr 114 Whitwell r11 Cranch
Sutherland Jas (Elsa G) clk h62 Shirley 5869M
Sutherland John B (Margt A) h52 Spear 6821
Sutherland Margt clk r111 Clay
Sutherland Sophia (wid Herman) h11 Cranch
Suttis E Laura tchr r56 Elm av
Sutton Delia (wid Thos) candywkr r503 Sea
Sutton Florence J Mrs r61 Highfield rd
Sutton John J (Clara J) sales h117 Fenno
Suzanne Gift Shop (Dorothy M and Susan B Bishop) 661 Adams 2660
Svard Edla E Mrs cook 93 Beale h40 Quarry 2868J
Svard Gertrude clk r40 Quarry
Svedine Carl H (Barbara E) welder h331 Water
Svizzero Romeo (Bambino) lab h158 Main
Svizzero Salvatore (Antonetta) lab h134 S Walnut
Swabey Sidney ctr r53 Holmes
Swain Alex J (Anna) ironwkr h9 Rose av
Swain Florence B (wid Sam C) died June 26 1933
Swain Frank B (Lottie G) sales h131 S Central av 8146W
Swain Howland M (Mary L) v-p B h52 Maypole rd 8615
Swallow Anna F (wid Moreton T) h105 Presidents la 0360
Swan Finlay clk r51 Germain av
Swan John r51 Germain av
Swan John T (Jessie) boilermkr h51 Germain av
Swansey John J (Mary F) insp h266 Southern Artery 8725M
Swanson A Walter pntr r56 Smith
Swanson Albert D (Cath C) shpr 14 Cottage av h16 N Payne

Swanson Albin W N clk r79 Cranch
Swanson Arth F clk r53 Bryant av
Swanson Arvid (Alma E) pntr h17 Ryden 3595W
Swanson Carl G (Cecelia M) carp 966 Sea h do
Swanson Carl R student r146 Kendrick av
Swanson Christina C (wid Sam) h107 Cranch
Swanson Edmund C r30 Nilsen av
Swanson Edna F maid r17 Ryden
Swanson Edna L clk r53 Bryant av
Swanson Edwin (Harriet) meter tester h31 Dysart 3777R
Swanson Edwin (Violet M) sales h29 Whiton av
Swanson Elias A (Lilly) tlr h15 Aberdeen rd 1382W
Swanson Emery H (Helen) pntr h120 Holbrook rd
Swanson Ethel J r38 Aberdeen rd
Swanson Ethel S I opr r46 Copeland
Swanson Frank elect r209 Franklin
Swanson Frank H (Lillian M) eng r107 Cranch
Swanson Fritz B (Esther C) mach h58 Euclid av
Swanson Geo O W (Gladys R) pntr h15 Ryden
Swanson Gladys cook 114 Whitwell r15 Ryden
Swanson Helen A E tel opr r46 Copeland
Swanson Helen M E r15 Nicholl pl
Swanson I Theo (Georgianna V) auto mech h1229 Sea
Swanson Ida (wid Oscar N) h209 Franklin 3976J
Swanson Jennie A (wid Fritz) h53 Bryant av 8748W
Swanson Joel A (Elvera A) pntr r17 Bradford
Swanson John stonectr r100 Town Hill
Swanson Julius S fore h38 Aberdeen rd 0394M
Swanson Lillian E (wid Augustus) r25 French
Swanson Madeline I tchr Cranch sch r209 Franklin 3976J
Swanson Martha H sec 308 Beale r30 Nilsen av
Swanson Mathew carp h35 Woodward av 5748W
Swanson Mildred C clk 1364 Hancock R24 r209 Franklin
Swanson Mildred L tel opr r30 Nilsen av
Swanson Olaf C (Hilda M) polisher 62 Intervale h30 Nilsen av 7721M
Swanson Oscar h224 Franklin apt 2
Swanson Oscar A (Emma C) firemn 114 Whitwell h44 Curtis
Swanson Oscar M (Sigrid M) stonectr h81 Cranch 3463M
Swanson Peter (Ellen) contr 27 Edwards h do Pre 2158
Swanson Roland tel tester r46 Copeland
Swanson S Doris clk 7 Revere rd r86 Greene
Swanson Sigrid E (wid Herman B) h46 Copeland 5546M
Swanson Sonia waitress 114 Whitwell r17 Ryden
Swanson Svante E (Lillian M) carp h15 Nicholl 9178J
Swanson Sven J (Tillie) quarrymn h37 Roberts
Swanson Wm A (Ina) pipefitr h57 Bway
Swanson Winifred G Mrs r13 Franklin
Sward Ernest G (Lena A) mtlwkr h609 Sea
Swart see Schwart and Schwartz
Swart Sol (Edith) mgr 1510 Hancock h13 Old Colony av 5385J
Swart Wm J clk r13 Old Colony av
Swartz Abr (Alice) baker 21 Nash av h do 4910W
Swartz Bernard B student r21 Nash av
Swartz David W oil 21 Nash av r do
Swartz Harry M (Sybil V) mgr h7 Ocean 1354M
Swartz Lillian T r21 Nash av
Swartz Marion sten r21 Nash av
Swartz Rose r21 Nash av
Swartz Thelma r21 Nash av
Swasey Lawrence (Helen D) atdt 106 Wash h25 Hill
Sweares Ellsworth W gdnr r83 Columbia
Swearingen Henry B (Louise H) lwyr h153 Beach 5982
Sweasey Effie J died Apr 12 1933
Sweasey Helen M (wid Chas J) h11 Tyler
Sweatt Ira B (Adelaide C) traffic mgr h146 Elmwood av
Swedish Congregational Church John Nelson pastor 62 Garfield
Sweeney Alice M (wid Jas A) bkpr 130 Granite h137 Bryant av 7239W
Sweeney Ann G acct r51 Hunt
Sweeney Arline D clk r259 Wash
Sweeney Arth H (Carrie G) ins h38 Cushing
Sweeney Cath A Mrs h1271 Sea
Sweeney Charlotte C dresses h57 Adams 1604R
Sweeney Christine L r57 Adams
Sweeney Danl F sales and constable r73 Main
Sweeney Dennis S (Eliz K) undtkr 74 Elm Pre 2728 h23 Sumner 2666
Sweeney Edw A opr r51 Hunt
Sweeney Edw V (Margt E) h112 E Elm av 6051W
Sweeney Eliz E tchr r112 E Elm av
Sweeney Eliz F (wid Edw J) h419 Quincy Shore blvd 7466W
Sweeney Frank R (Sarah F) brklyr h51 Connell 6830M
Sweeney Geo B (Anna G) carp h14 Williams
Sweeney Jas (Martha) mtlwkr h28 Arnold
Sweeney John J (Theresa I) clk h23 Stevens 3540M
Sweeney John J jr (Mary B) plmbr h122 Hamilton av 7213
Sweeney John M (Ruth A) clk h29 Arnold
Sweeney Jos F (Nellie) sergt police 442 Southern Artery h259 Wash 0985
Sweeney Jos N elev opr r1271 Sea
Sweeney M Jos cabtmkr r73 Main
Sweeney Mae F (wid Jos) h110 Hobart
Sweeney Margt E prin Gridley Bryant sch r73 Main 0421
Sweeney Martin E sales r57 Adams
Sweeney Mary (wid Michl J) h73 Main Pre 0421
Sweeney Mary A bkpr 1387 Hancock r57 Adams
Sweeney Mary H tchr Atherton Hough sch r73 Main Pre 0421
Sweeney Mary J shoewkr r137 Bryant av
Sweeney Mathew J died July 1933
Sweeney Michl J jr (Esther M) asst 74 Elm h38 Main 6323W
Sweeney Mildred E clk 1431 Hancock R20 r at Lowell
Sweeney Robt A (Martha) ctr h51 Hunt
Sweeney S Estella r67 Waterston av
Sweeney Timothy D r23 Stevens
Sweeney Wm H plmbr r73 Main
Sweeney Wm L (Alice L) clk h131 Fayette
Sweet Bertha nurse r10 Warwick h do
Sweet Cath W rem to Scotland
Sweeten Margt (wid Geo W) r21 Waban rd
Sweetser Harvey A (Ethel T) h49 Appleton
Sweetser Ruth E r56 Elm av
Sweetser Stanwood C clk r56 Elm av
Sweetser Warren E (Esther W) mgr 285 Hancock h56 Elm av 7673
Sweetser Warren E jr 1st lieut USMCR Victory rd r56 Elm av
Swenderman Mary K (wid Jos) bkpr 79 Raycroft
Swensen Alf (Mabel L) drftsmn h43 Oakland av 1431J
Swenson Anna N r38 Ellerton rd
Swenson Carl E (Irene) carp h23 Mt Vernon 8314M
Swenson Fredk E (Helma) mach h54 Sterling 4315W
Swenson Johanna C Mrs r66 Cranch
Swenson Louisa N (wid John R) h38 Ellerton rd
Swenson N Arth clk r66 Cranch
Swenson Nellie (wid Victor) died Feb 24 1933
Swenson Per (Johanna) carp h66 Cranch 8891R
Swenson Roy M student r54 Sterling
Swett Angeline L Mrs h51 Willow
Swett Chas E (Ruth G) clk h34 Ruthven 8623J
Swett Geo L (May L) sec h147 Bromfield 3990M
Swett Harrie W sales 84 Wash r51 Willow
Swett John E musn r34 Ruthven
Swett Ruth M clk r34 Ruthven
Swift Clifton R (Margt F) supvr h35 Robertson 3410J
Swift Elva clk r67 Billings
Swift Harold N (Inez M) ins agt h291 Newport av apt 25
Swift J Dean died July 29 1933
Swift John S (Helen S) clk h266 Furnace Brook pkway 6293R
Swift Mary F (wid Orin F) cook h80 Whiton av
Swift Nettie T (wid J Dean) h14 Russell apt 12

Swift Olive D asst mgr r14 Russell apt 12
Swift W Orin clk r80 Whiton av
Swift & Co Jos W Webber mgr whol meats 18 Dimmock 3890
Swimm Frank P (Alice C) stmftr h92 Glencoe pl
Swindler Harold F (Beatrice) buyer h326 E Squantum 9287M
Swingle Florence A (wid Jonathan S) h1230 Hancock Pre 0658
Swingle J S Inc J Sumner Swingle pres-treas Irene C Goodhue clk granite 1400 Hancock R103 Pre 6443 quarry off 37 Willard Pre 7574
Swingle J Sumner (Agnes) pres-treas 1400 Hancock R103 h22 Spear 4505R
Swingle Maxine L hrdrsr r1230 Hancock Pre 0658
Swinhoe Jewel M student ENC r41 Summit av
Swinton Chas W (Anna M) elect h76 Montclair av
Swinton Geo (Mary A) fore 15 Hayward h67 Holmes 6523M
Swithin Frances A bkpr r9 Oval rd
Swithin Frances A (wid Thos) h9 Oval rd 0950
Switzer Elmer F h112 Darrow 8078W
Switzer Flora M r112 Darrow
Switzer Jennie B (Mrs Elmer P) died Apr 29 1930
Sword Axel (Kath R) granite ctr h43 Town Hill 4664W
Sword Fannie O Mrs h926 Sea
Sword Josephine (wid Erland) dom h36 Roberts
Sword Karin E r36 Roberts
Sword Lorence L mtlwkr r36 Roberts
Sword Olaf O clk 32 Copeland r36 Roberts
Swyman Michl (Eugenie E) quarrymn 276 Quarry h28 Hall pl 0204R
Sykes Walter F (Margt) collr 1535 Hancock h612 Brook rd exten
Sylvaro Cath (wid Alfd L) r12 Rock Island rd
Sylvaro Jos B (Alice E) elect h12 Rock Island rd
Sylvester Arth H (Emily M) tool sharpener h110 Verchild 1601W
Sylvester Elwin asst mgr 1400 Hancock R33 r at Braintree
Sylvester Fredk H (Addie M) weighmstr h113 Marlboro
Sylvester Geo W (Sylvester & Coleman) 82 Wash h at Braintree
Sylvester Percy N (Bertha M) v-p 11 Fayette h3 Lunt 9113
Sylvester Ralph atdt 56 Federal av r at Scituate
Sylvester Sawyer F chem 11 Fayette r3 Lunt
Sylvester Sedora H (wid Jeremiah) h170 Samoset av
Sylvester & Coleman (Geo W Sylvester, Albert E Coleman) auto rpg 82 Wash Pre 5994
Sylvia Julius V tchr NQHS r at N Weymouth
Syme Jas (Sarah) mach h43 Birch
Syme Thos B (Margt P) archt h42 Thornton 6652M
Symmonds Wm A student r9 Gannett rd
Syvanen Henry E (Lempi A) carp h319 Copeland
Szabo Paul J pntr 23 Greenwood av r at Som
Szathmary Albert mgr 28 Chestnut r54 Hudson
Szathmary Jos (Dena) ins agt h54 Hudson
Szathmary Sidney violin tchr r54 Hudson
Szehner Frank C elect USN h49 Bedford
Tabb Abner S (Bessie J) h458 Beale 1318
Tabb Eliz Mrs h50 Harris
Tabb Emily E (wid Wm J) r39 Quincy
Tabb Helen E clk r50 Harris
Tabb John H h200 Beale 1507R
Tabb Wm J elect h39 Quincy
Tabb Wm L chauf r200 Beale
Taber Clifton F sales r312 Billings rd
Taber Clifton H (Frances C) supt h312 Billings rd 0375W
Taber Gordon C student r312 Billings rd
Taber Lola A tchr Willard sch h at E Milton
Taber Mary L r215 Adams
Taber Theo E asst shpr 137 Cross r at Braintree
Taberner Florence bkpr h147 Newbury av 6908M
Taberner Hilda B bkpr h147 Newbury av
Taberner Isabell sec h147 Newbury av 6908M
Tabor Doris P Mrs clk 1233 Hancock h29 Brook rd exten
Tabor Harry A (Minnie E) clk h67 Brook Pre 1733
Tabor Harry A jr (Doris) chauf rear 471 Hancock h29 Brook rd exten
Tabor Mary E r67 Brook
Taddeo Antonio lab h216 Quincy av
Taddeo Nicola (Addolorata) lab h194 Quincy av
Taft Mildred E tchr QHS r100 Merrymonut rd 6626J
Taglieri Lorenzo (Dosolina) lab h80 Union
Tainsh Chas (Mary) elect h86 Lawn av
Tait Agnes A R (wid Sam) r48 Bway
Tait Aileen B clk 1435 Hancock r47 Ridgeway
Tait Robt H (M Gertrude) major h109 Davis
Tait Sam (Annie A) boilermkr h48 Bway
Takki Lauri mldr 30 Fayette r at Hingham
Talanian Harry A (Maritza) gro 123 Montclair av Pre 7256 h48 Ardell
Talbot Andrew E r20 Berry
Talbot Henry J mach r39 Elm
Talbot Josephine R (wid Harry A) h39 Elm 2097M
Talbot Mary J sec r39 Elm
Talbot Peter F (Frances E) clk PO 2 Wash h20 Berry
Talbot Peter J h21 French
Talbot Quincy Co (inc 1932) Mrs Alice Huntington pres Arth F Huntington treas clo 1387 Hancock Pre 7666
Talbot Ruth C sten 15 Hayward r39 Elm
Talbot Thos G (Mary T) mgr h27 Hovey 6324W
Taleb Grotto M O V P of E R Leonard H Payne monarch Jas S Collins sec meet 4th Tues 1170 Hanocck
Taliaferro Windsor L (Madaline H) sec h12 Thatcher 7488
Taliaferro Windsor L jr r12 Thatcher
Tallberg Alice T nurse 41 Miller Stile rd h do
Tallman Clark A collections 1445 Hancock R210 Gra 4160 h at Braintree
Tambakis Paul r22 Babcock
Tamborini Aldo P (Anna F) elect h137 Cross
Tamborini Baptista (Celia) var 402 Willard h do 6261M
Tamborini Dirce bkpr r402 Willard
Tamborini Fulvia hrdrsr 28 Chestnut r402 Willard
Tame Jos C mgr 600 Hancock r at W Rox
Tamm Bror (Freda A) shipbldr h11 Nicholl
Tammaro Annie Mrs r22 Shaw
Tangherlini Althea C Mrs r14 Carruth
Tangherlini Armando S (Doris) chauf h32 Station
Tangherlini Frank O (Murdena) monument setter h4 Nicholl 8642
Tangherlini Fredk (Enrica) monument wkr h68 Verchild 5777W
Tangherlini Ida Mrs h92 Franklin 1527
Tangherlini Jos T (Helen) garage 94 Franklin Pre 1527 h10 Alton rd
Tangherlini Luigi (Nicolina) monument setter h100 Intervale 0385
Tangherlini Victor auto mech r92 Franklin
Tangney Cath C sten r80 Highland av
Tangney Danl E (Mary L) clk 2 Wash h15 Mound
Tangney John I clk r80 Highland av
Tangney Jos J sales r80 Highland av
Tangney Mary M (Mrs Patk J) died Jan 6 1934
Tangney Nicholas J (Ann I) sales h111 Shawmut
Tangney Nicholas P (Bridget N) watchmn h80 Highland av 2774R
Tangney Patk J h25 Arthur 4258J
Tangney Ruth bkpr 16 Freeman
Tangney Thos F (Helen E) sales h39 Newfield 0314J
Tangrady John r14 Bay View
Tanguay Alex B carrier 2 Wash h at N Weymouth
Tanguay Blanche U Mrs r19 Appleton
Tanguis Eug C (Eliz A) scale mech 38 Safford h39 Moffat rd
Tankard Ernest (Esther H) mach h174 Centre
Tankard Evelyn clk r174 Centre
Tanner Chas E (Lenora A) supt h27 Hilda 5928M
Tanner Ernest G (Mary J) janitor John Hancock sch h18 Madison av

Tanner Grace E Mrs clk h15 Saville av
Tanner Roger H (Anna M) opr 954 Hancock h15 Carruth 8311M
Tannian Helen R sec 1400 Hancock R65 h179 Upland rd apt 11
Tannian John P r105 Federal av
Tannian Martin J jr (Mary) chauf 100 Federal av h107 do
Tannian Mary E tel opr h179 Upland rd apt 11
Tannian Sarah M (wid Martin J) h105 Federal av 7355
Tansey Bernard J h30 Bayfield rd North 2478
Tansey Mary cash r15 Morgan rd
Tantardini Robt M (Martha) fore 15 Hayward h300 Centre 1842M
Tantillo Angelina (wid Dominic) r65 Penn
Tantillo Anna sten r98 Franklin
Tantillo Anthony (Delia) chauf h65 Penn
Tantillo Antonio (Lena) chauf h77 Gilbert
Tantillo Augustus (Isabelle M) shoewkr 1 Maple h204 Furnace Brook pkway
Tantillo Dominick R (Frances) (Tantillo & Morgan) h98 Franklin
Tantillo Frank (Louise) barber 51 Franklin h34 N Payne
Tantillo Jas lab r71 Water
Tantillo Jas (Frances) shoe rpg 29 Copeland and var 102 Franklin h98 do 4299J
Tantillo Jos (Lorna) shoe rpr 29 Copeland h at Norwell
Tantillo Jos jr clk 18 Chestnut r71 Water
Tantillo Mary (wid Jos) h71 Water
Tantillo & Morgan (Dominick R Tantillo, Eug W Morgan) plmbg 19 Copeland 9368
Tanzer Sam (Esther) (Kaplan & Tanzer) 62a Sumner h45a Mill
Tapella Evelyn bkpr 85 Vernon r335 Centre
Tapella Frank plmbr r335 Centre
Tapella John (Josephine) stonectr h335 Centre
Tapio Bertha sten r27 Branch
Tapio Edw clk r27 Branch
Tapio Ina clk r27 Branch
Tapio Lydia (wid Matthew) h27 Branch 0356M
Tapio Reynold M student r27 Branch
Tapio T Esther sten r27 Branch
Taplin Wm R (Genie F) sales h294 Furnace Brook pkway
Tappan Geo H (Lillie I) sales h20 Kemper apt 18 Gra 3047M
Tapper Ingrid L clk r150 Whitwell
Tapper Margt E clk 5 Maple r150 Whitwell
Tapper P Andres (Eliz J) ptrnmkr h150 Whitwell
Tarallo John (Mary) mach h112 Liberty
Tarantino Kath (wid Antonio) h64 Main
Taranto Frank A (Rose M) barber h10 Hovey 9237M
Tarbell Edith M r50 Hunt
Tarbell Levi E carp h50 Hunt
Tarbell Mary F h38 Summer 1803R
Tarbox Carroll F (Diantha E) indy 351 Southern Artery 3053 h44 Summer 5107M
Tarbox Lillian G sten 1400 Hancock R27 r at E Braintree
Tarbox Ronald L (Thea L) mach h38 Murdock av
Tarbox Wm R (Bertha L) drftsmn h44 Summer
Tardiff Andrew N (Victoria M) mach h187 Fayette
Tarkka Willio (Elsie) lab h60 Nelson
Tarr Blanche W (wid Geo D) h54 Thornton 5171R
Tarr Chas H (Pauline I) ins h28 Ebbett
Tarr Clarence B (Caroline G) police 442 Southern Artery h70 Curtis av 1857M
Tarr Geo D died Aug 25 1933
Tarr Geo W clk r54 Thornton
Tarrant Sam J (Ellen) chef h122 Connell 7381W
Tasker Edgar S (Wilma E) clk h65 Edwin
Tassinari Alex (Alta R) cook h16 Comlth av 4949
Tassinari Herbert V (Margt B) sales h58 Hovey 5309M
Tassinari Walter I (Agnes A) elect h80 Curtis av
Tate Frank R notary public r85 Phipps
Tate John E (Eliz C) eng h76 Furnace Brook pkway 7496
Tate Wm B (Josephine E) sales h22 Hobomack rd 7925
Tatelbaim Harry tlrg 152 E Squantum h at Dor
Tatian Aram (Eva B) com mer h127 Clay 1990
Tatro Francis W student r40 Curtis
Tatro Oliver F (Abbie A) stmftr h40 Curtis
Tatro Oliver F jr hlpr r40 Curtis
Tatten Geo A clk r152 Beale
Tatten Minnie A (wid Geo F) h152 Beale 6043R
Tattilo Frank (Carlotta) h39 Lancaster
Taub Max J r75 Lincoln av apt 2
Tausevich Walter E opr r10 Fowler
Taylor Agnes M Mrs bakery 29 Independence av 7441W h10 Vane
Taylor Albert L hlpr r20 Pearl
Taylor Alex R died Mar 9 1933
Taylor Alfd P (Mary) firemn h48 Harrison
Taylor Alton S (Jessie C) forester h64 Parkhurst
Taylor Alvah E (Florence V) auto mech 1125 Hancock h43 Colby rd
Taylor Andrew W mgr r1220 Hancock
Taylor Arlene E clk 1485 Hancock r1297 Furnace Brook pkway
Taylor Arth F (Arvella I) sales h76 Willet
Taylor Arth R (Ruth F) sales h38 Cushing
Taylor Barbara E student r148 Grand View av
Taylor Benj F (Lillian A) RyMS h10 Braintree av Pre 0271
Taylor Bertha E (wid Frank H) r10 Braintree av
Taylor Blair B (Matilda A) contr 300 E Squantum h do Pre 2699
Taylor Chas A (Annie A) cotton h68 Apthorp
Taylor Chas A (Ethel M) shipwkr h1227 Sea
Taylor Chas C appr r50 Revere rd
Taylor Chas H (Agnes) linemn h61 Grafton
Taylor Chas J (Alice L) mach h50 Revere rd 8298W
Taylor Chas M (Mary C) sales h70 Glover av
Taylor Chas R (Mary B) mach h1292 Furnace Brook pkway
Taylor Chas R jr (Mabel) h1621 Hancock apt 32
Taylor Clarence L (Kath S) sales 1603 Hancock h38 Richie rd
Taylor Czerny L (Lillian E) piano tuner 244 Quincy av h do 1257M
Taylor Danl J (Clara M) opr 954 Hancock h23 Willow av 4961R
Taylor Danl W (Mary E) cable splicer h105 Highland av 2190M
Taylor David F (Eliz A) brasswkr 91 Holmes r44 Elm av 6982
Taylor DeWitt M (Dorothy H) eng h99 S Central av 4384
Taylor Dolores (wid Geo L) h164 Franklin 6971
Taylor Donald J elect r10 Vane
Taylor Dorothy M r52 Royal
Taylor Douglas (Jean) carp h326 Adams
Taylor Earl porter 1 Chestnut r26 do
Taylor Edna M r99 Island av
Taylor Edson A firemn r49 Holmes
Taylor Edw A (Mabel) ins agt h52 Royal 1998R
Taylor Edw W (Mabel R) sec h398 Belmont 7772
Taylor Eleanor E tchr CJHS r133 Prospect av
Taylor Eliot N acct r50 Revere rd

NORFOLK SALES & SERVICE CO.
200 HANCOCK STREET QUINCY, MASS
Telephone GRAnite 9300
HENRY A. POMPEO, President and General Manager
AUTHORIZED Ford DEALER

Taylor Ella M sales r1292 Furnace Brook pkway
Taylor Emma F (wid Jos) r31 Summit av
Taylor Ernest chauf r130 Elm
Taylor Ethel M r38 Richie rd
Taylor Ethel M bkpr r60 Gridley
Taylor Eug S died Feb 8 1933
Taylor Fannie M (wid Eug S) (Curtis Hotel) 1246 Hancock h do Pre 2175
Taylor Fredk A (Hazel K) tchr mus pub schs h174 Fenno 7147
Taylor Geo (Viola W) rstr h93 Bayfield rd South 6236M
Taylor Geo (Cora E) treas h385 Highland av Pre 0325
Taylor Geo A (Laura T) sales h118 Merrymount rd 0366M
Taylor Geo E (Geneva) chauf h9 Shennen 0450J
Taylor Geo E jr atdt r9 Shennen
Taylor Geo H h89 Charles
Taylor Geo P student r385 Highland av
Taylor Geo W (Vera) archt h96 Connell 0233R
Taylor Gerald marblewkr 78a Myrtle r at Dor
Taylor Grace D sten r50 Revere rd
Taylor Hannah K (wid Wm) h358 Wash
Taylor Harold C (Eva L) ship ftr h130 Charles
Taylor Harvey A (Alice I) fore h62 Hillside av 6995R
Taylor Hazel M clk r38 Richie rd
Taylor Henry M died Oct 5 1933
Taylor Herbert L (Ada L) hostler h36 Exeter
Taylor Howard janitor 100 Quincy av r at Weymouth
Taylor J H & Co (John H Taylor) brass foundry 91 Holmes 5787
Taylor Jas (Annie M) pntr h99 Island av 2275W
Taylor Jas D (Ethel N) sales h40 W Elm av
Taylor Jas E slsmn r99 Island av
Taylor Jane W (wid Thos M) (Taylor's Hotel) 15 Fensmere av and bowling 1280 Sea dancing rear 1284 do h42 Fensmere av Pre 5226
Taylor John (Agnes M) mgr 29 Independence av 7441W h10 Vane 5106W
Taylor John (Mary J) tkg h26 Newcomb 0546
Taylor John H (Esther E) (J H Taylor & Co) h108 Warren av 9179
Taylor Jos W (Marguerite V) car insp NYNH&H h30 Whiton av
Taylor Kenneth B (Minnie A) carp h4 Pope 7689M
Taylor L Wm (Florence E) treas h148 Grand View av 2617
Taylor Lilla M drsmkr h61 Shirley 6762W
Taylor Margt nurse 23 Shirley r do
Taylor Margt C student r99 S Central av
Taylor Mary Mrs r147 Clay
Taylor Mary L opr r52 Kendall
Taylor Maud E (wid Herbert L) r85 Stedman
Taylor Ola J sten r244 Quincy av
Taylor P Elsie nurse r147 Clay 4651R
Taylor Pearl E nurse r147 Clay 4651R
Taylor Reynold A student r10 Vane
Taylor Sarah E (wid Jas) r28 Glendale rd
Taylor Sarah S (wid L Wm) r148 Grand View av
Taylor Steph H (Annie G) switchmn h133 Prospect av
Taylor Steph M (Violet M) chauf h46 Weymouth 7135J
Taylor Thelma A clk 23 Chestnut r11 Hancock ct
Taylor Vaughn E student r43 Colby rd
Taylor Vera M student r11 Hancock ct
Taylor Veronica A (wid Albert) sales h17 Atherton
Taylor Wm C (Hattie M) h88 Freeman 5173R
Taylor Wm H (Edith J) hostler h25 Union
Taylor Wm H (Mary L) mach h146a Waterston av 3676R
Taylor Wm H jr (Isabel K) housemn 114 Whitwell h38 Campbell 6884M
Taylor's Hotel (Mrs Jane W Taylor) 15 Fensmere av Pre 5226
Tead Louise O (wid Edw S) h407 Quincy Shore blvd 1776R
Teare Wm A (Bertha M) supt h44 Freeman
Teasdale Eliz M r30 Cross
Teasdale Eliz M (wid Wm R) h30 Cross 0811W
Teasdale Katharine E (wid Robt J) h1413 Furnace Brook pkway Pre 1605
Teasdale Robt J died Apr 21 1933
Teasdale W Robt r30 Cross
Teasdale Wm R died June 9 1933
Tebbets Harriet B (wid Jas E) r14 Florence
Tebbets Helen M r14 Florence
Tebbets Jas H (Harriet B) civ eng h14 Florence 7823W
Tebbetts Leslie W (wid Marston) h10 Alleyne ter 4952R
Tedesco Anthony J (Sadie J) pntr h28 Burns av 8796R
Tedesco Jas clk 130 Granite h at S Braintree
Teed Eleanor J (wid Wm J) nurse h37 Walnut 4738J
Teed Nora A h71 Lind
Teed Orin C sales 75 Adams r at Milton
Teel Henry G (Blanche E) tackmkr h147 Upland rd
Tegan John H (Mary E) clk h21 Bent ter
Teirila Eli J (Eliz) carp h58 Brook rd exten
Teirila Henry M (Isabelle) opr h432 Granite
Teirila Isabel C Mrs clk 1416a Hancock h58 Brook rd exten
Teirila Mildred nurse 114 Whitwell r144 do
Teixeira Antonio D (Carrie A) pickles h180 Fayette 6728
Telegenitsky Jos (Dora) shipwkr h145 Main
Telford Helen Mrs rstr 22 Billings rd r240 Farrington
Telford Jas (Helen) fish h240 Farrington
Tellier John F (Ruth) sales h11 Johnson
Tempesta Anthony (Venus) driver 660 Hancock h45 Kidder
Tempesta Anzelmo (Mary) (Colonial Granite Co) 26 Intervale h60 Brook rd exten
Tempesta Cesidio (Loretta) blksmith 253 Centre h55 Trafford
Tempesta Frank (Lucy) blksmith h105 Liberty
Tempesta Gaetano (Assunta) stonectr h189 Common
Tempesta Loretto (Jennie) stone polisher h35 Doble
Tempesta Rocco r55 Trafford
Temple Branch Library Doris B Rizzie librarian 516 Wash
Temple Club Geo B Lewis sec 1170 Hancock 6515
Temple Helen F student ENC r165 E Elm av
Temple Judson L (Margt E) stmftr h15 Lunt 7919R
Templeman David (Jessie) plstr h106 Ruggles
Templeman David jr (Annie M) clk h81 Whiton av
Templeton David r42 Beale apt 3
Templeton Earle R sales 50 French r at Nantasket
TenBroeck Anne student r18 Sturtevant rd
TenBroeck Chas W (Lillian F) mfg chemist h18 Sturtevant rd 3679
TenEyck Boyd H (Maud T) acct h165 Milton 7393M
Tenhunen Adam (Olga) auto mech h74 Station 7174M
Tenhunen Irja bkpr r74 Station
Tenhunen Salme H hrdrsr 1472 Hancock r74 Station
Tenney see Tinney
Tenney Caroline E (Mrs Edw S) died Dec 6 1933
Tenney Edw S mgr h115 Prospect av 0351
Tenore Antonio (Teresa) stonectr 75 Brooks av h55 Pleasant
Tenore Frank hlpr r55 Pleasant
Tenore Gaetano r55 Pleasant

Tereski Aino Mrs mgr 372 Granite r15 Kent
Tereski Wm (Aino) stonectr 266 Centre h15 Kent
Terhune Frank N (Frederica) pres B h23 Summit av 3449
Terhune Jos W (Laura E) sales h283 Belmont 3559W
Terhune Rosemary student r23 Summit av
Terrasi Stefano (Rosalia) shipwkr h136 Main
Terrill see Tirrell
Terrill Amelia Mrs r131 W Elm av
Terrill Geo W (Mary A) chauf h51 Dale av
Terrill Harold J carp r51 Dale av
Terrill Roland S shpr r51 Dale av
Terry Dorothy H tchr h20 Fenno apt 14
Terry Earle B (Anna S) archt h825 Southern Artery 7937W
Terry Stanley W (Mabelle W) tchr QPJHS h47 Samoset av
Tervo Anna maid 95 Monroe rd
Terzie Leon (Eliz A) gro 145 Safford Pre 2336 h at E Milton
Tesolini Sigfried (Tema) elect h233 Water
Tesson Ernest C (Isabel J) rem to Som
Testa Carlo (Paulina) stonectr h82 Douglas
Testa Domenico (Ersilia) shoewkr h62 Trafford
Testa Enrico stonectr r82 Douglas
Testa John r82 Douglas
Testa Louisa shoewkr r82 Douglas
Tesson Gertrude F r25 Dunbarton rd
Tetley Edw D (Mary J) r208 Holbrook rd
Teuthorn Louise (wid Fredk) r14 Cummings av
Teuthorn Nathaniel C (Blanche M) firemn NYNH&H h14 Cummings av
Tevlin Martin T (Dorothy H) h37 Maypole rd 6369
Thacher Blanche E tchr r15 Acton
Thacher Louise F tchr r15 Acton
Thacher Norman A r15 Acton
Thacher Peleg (Susan K) h15 Acton 6172M
Thacher Peleg M clk r15 Acton
Thaine Leo (Mabel R) decorator r21 Roselin av
Thayer Bertha A clk r8 Blackwell
Thayer Bessie (wid Geo W) h136 Crescent
Thayer Cassandra tchr Mass Fields sch r136 Crescent
Thayer Charlotte L clk r44 Freeman
Thayer Edw R (Emma A) sales h20 Willow 5004J
Thayer Edythe V Mrs sales r58 Woodbine apt 2
Thayer Francis r34 Chestnut
Thayer Fred P (Alice F) prntr h170 Highland av 7928R
Thayer Georgetta M clk r136 Crescent
Thayer Harry P (Alice M) mach h8 Blackwell 6506M
Thayer Helen L Mrs clk h44 Freeman 3948R
Thayer Henry B (Helen F) shpr h62 Standish av 2200R
Thayer Hiram F (Ruth I) carp h50 Cleverly ct 9245W
Thayer Jos H (Helen J) opr h228 Copeland
Thayer Lillian A (wid Harry E) clk h291 Newport av apt 2
Thayer Paul sales r60 Hudson
Thayer Sarah A (wid Wm) r170 Highland av
Thayer Susan J (wid Julien H) h67 N Central av 5836
Thayer Warren L supt 230 Water h at Hingham
Thebeau Lillian G (wid C Leo) sten r22 Clive
Thebideau Thos M (Margt J) hlpr 41 Wharf h18 Thayer 0656W
Theller Olaf E (Signa O) prntr h125 Bromfield
Theodore Roosevelt Lodge AF&AM Walter P Evans sec meet 4th Fri 1170 Hancock
Thevenin Edmond L upholg 683 Hancock 0767J h at E Braintree
Thibeault John atdt 56 Federal av r at Nantasket
Thibeault Wilfred E atdt 56 Federal r at Nantasket
Thibodeau Edna M shoewkr r7 Germain av
Thibodeau Everett auto rpr r492 South
Thibodeau Jas M (Emily C) ship carp h7 Germain av
Thibodeau Lawrence J (Lillian L) opr h81 Lawn av
Thibodeau Malford r492 South
Thibodeau Ralph W (Sophie J) carp r7 Germain av
Thibodeau Victoria Mrs h154 E Howard
Thibodeau Walter B (Bertha A) chauf 130 Granite h40 Bway
Thibodeau Wm chauf 1455 Hancock r at Weymouth
Thiboutot Arth (Antonia) carp h28 Berkeley
Thiboutot Arth jr (Alberta) carp h17 Baxter av
Thiboutot L Dolard (Irene E) auto mech 113 Garfield r17 Sumner
Thien Leon decorator r26 Carruth
Thiers Geo J (Julia E) sales h8 Mound
Thiesfeld Wm D (Ethel) optometrist h36 Greene
Thissell Arth V r104 Franklin av
Thissell Bernice A tchr Montclair sch r104 Franklin av 5198
Thissell D Luther rem to N Y city
Thissell Helen I tchr QHS h49 Spear
Thissell Martha asst sec r49 Spear
Thissell Wm R investigator r104 Franklin av
Thissell Winifred M Mrs h104 Franklin av 5198
Thom Alexanderina clk r133 Palmer
Thom Irene nurse 86 Greenleaf r do
Thom John M (Jessie) carp h171 Independence av
Thomas Abbie B (wid Earl M) h397 Highland av 4600W
Thomas Alice R masseuse 34 Spear h do 4505M
Thomas Amanda M (wid Cushing O) h130 Billings
Thomas Anna E (wid Arth M) r157 Clay
Thomas Annie E (Mrs Fenton B) died May 4 1933
Thomas Annie E (wid Benj F) h167 Billings 9655W
Thomas Arth P opr r37 Webster
Thomas Arth W (Harriet J) fore h37 Webster 4440M
Thomas Baron J sales r1220 Hancock
Thomas Benj C r115 Cummings av
Thomas Benj F (Anna M) shoerpg 57 Beale h8 Warren ter
Thomas Beulah M Mrs r29 Franklin av
Thomas Burton B r37 Webster
Thomas Crane Public Library 25 Spear and 40 Wash
Thomas Dorothy L sec r97 South
Thomas Dorothy M student r236 Farrington
Thomas E Audrey sec r51 Warren av
Thomas Earl M (397 Highland av) died Apr 29 1933
Thomas Edw C (Edna A) picture framing h45 Pope 7910R
Thomas Eliz M (wid John G) h55 Warren av
Thomas Elsie I agt 1245 Hancock R35 h325 Newport av apt 37 Gra 9645
Thomas Estella E M r51 Warren av
Thomas Esther M student ENC r23 E Elm av
Thomas Frank B (Louise L) asst mgr h20 Hollis av 4659W
Thomas Frank R (Mary) acct h15 Oliver
Thomas Fredk A eng r34 Edgeworth rd
Thomas G Doane student r34 Spear
Thomas Geo (Nora) bakery rear 721 Wash h721 do 5588M
Thomas Geo E (Eliz M) clk h26 Bromfield 1927M
Thomas Gertrude L student ENC r23 E Elm av
Thomas Harold phys h360 Highland av 9793W
Thomas Harold A (Marie) ins r1150 Hancock
Thomas Harold P (Claire R) clk h14 Edinboro rd
Thomas Harry N (Henrietta C) bank examiner h157 Clay 3965
Thomas Hattie May (wid Arth L) asst city clk R4 City Hall r111 Brook 0936M
Thomas Herbert F (Marion) sales h89 E Squantum 0835J
Thomas Herbert C clk 407 Hancock r130 Billings
Thomas Herbert W (Jessie B) clk RyMS h130 Billings Pre 5103
Thomas Ida L h18 Mechanic 0398M
Thomas Irving C (Phyllis E) mach h23 Brockton av 1277R
Thomas Jas (Annie) fore 2 Weston av h99 Billings rd 4586R
Thomas John E reporter r9 Hancock ter
Thomas John W (Jeanne S) firemn h153 Centre
Thomas Jos (Gertrude E) shipwkr h123 Chubbuck
Thomas Jos A (Esther E) ticket agt 180 Water h24 Dale av

Thomas Jos W (Beatrice S) tchr QHS h103 Putnam 6599M
Thomas Leonard K (Christine G) sales h75 Hamilton 5769W
Thomas Lester O (Ruth C) fore h235 E Squantum 3732M
Thomas Louis hlpr r721 Wash
Thomas Mary G real est h117 Dimmock
Thomas Oliver J (Edith C) dentist h15 Tyler 1573W
Thomas Percy R (Marilla) mach h236 Farrington 8738M
Thomas Phillip A (Margt A) atdt 56 Federal av h4 Ashland 7339M
Thomas Rachel M tchr SJHS r103 Putnam 6599M
Thomas Ralph D (Barbara V) calker h10 Dimmock apt 11
Thomas Roy B (Edna M) auto rpg 86 Huckins av h7 Shepard 8941R
Thomas Ruth A student ENC r23 E Elm av
Thomas Sadie Mrs r21 Sixth av
Thomas Sadie E h117 Dimmock
Thomas Sahd rem to Waterville Me
Thomas Sam (Mildred) shoewkr r249 Whitwell
Thomas Vincenza (wid John P) h17 Wibird
Thomas Walter A (Marie M) fore 3 Arlington h168 Elmwood av
Thomas Wm H (Martha E) chauf h114 Town Hill
Thomas Wm J (Edna J) collr 1535 Hancock h275 Farrington
Thomas Wm L (Martha E) optometrist h97 South 1472W
Thompson Albert E mach r11 Bass
Thompson Alex D (Eliz F) police 442 Southern Artery h108 South 8691R
Thompson Alfd P (Eliz M) phys 50 Brook h do 3423
Thompson Alice G h168 Arlington 4608R
Thompson Alice J (wid Walter) hkpr 25 Colby rd
Thompson Alice N Mrs r92 Vassall
Thompson Andrew J (Emily) police 442 Southern Artery h132 South
Thompson Anna A Mrs r31 Newcomb
Thompson Anna J r47 Main
Thompson Anthony J (Elpes) pres-treas 1267 and 1269 Hancock h100 Dixwell av 5375W
Thompson Anton J (Maria L) janitor h6 Fort
Thompson Arth died Jan 1 1933
Thompson Chas H (Ida M) supt h99 Amesbury 9694M
Thompson Christopher J (Alice) (Cottgias & Thompson) 1384 Hancock h15 Burns av 3113W
Thompson Clara E tchr QHS r30 Miller Stile rd 8483M
Thompson Cora B (wid Merritt) h98 Old Colony av 9259R
Thompson Dorothy J nurse r123 E Elm av
Thompson Elpes clk 1267 Hancock h100 Dixwell av
Thompson Emanuel C insp h53 Lind
Thompson Emma J (wid Jas G) h123 E Elm av
Thompson Emmanuel eng 2 Weston av h11 Bass
Thompson Ernest W (Marjorie D) chemist h29 Charles
Thompson Esther maid 161 Summit av
Thompson Esther Mrs dietician 93 Beale r25 Greenleaf
Thompson Everett B acct h56 Pope
Thompson Franklin G (Olive R) ins h265 N Central av 4996J
Thompson G Arth (Mildred) asst mgr h195 Upland rd apt 33
Thompson Geo H (Vera E) police h69 Willet 3925M
Thompson Geo R (Etta M) bkpr h170 Arlington 1360
Thompson Geo R shipyd wkr r41 Nightingale av
Thompson Gladys E r11 Bass
Thompson Hazel I pkr r11 Hull
Thompson Helen W nurse r170 Arlington
Thompson Helena V (wid John) r1 Phillips
Thompson Horace A (Louise) pntr h68 Lawn av
Thompson Horace F (Mary E) stereo h284 W Squantum
Thompson Ida M r99 Amesbury
Thompson Ira D (Minerva) hlpr 300 Adams h65 Granite
Thompson Jas W jr clk r337 Billings rd
Thompson John B r11 Bass
Thompson John W (Marguerite) boy scouts exec 1135 Hancock h269 Beach 7857M
Thompson John W sales r30 Miller Stile rd
Thompson Josephine tchr r47 Main
Thompson Lawrence E (Rhea F) atdt h8 Greenwood av
Thompson Louise maid 114 Whitwell r24 Dale
Thompson Margt (wid Wm) h47 Main 8212
Thompson Margt F tchr r17 Chester
Thompson Margt J student r337 Billings rd
Thompson Margt M sten 1245 Hancock R41 h168 Arlington 4608R
Thompson Marguerite L clk 1374 Hancock r47 Main
Thompson Marjorie F waitress r337 Billings rd
Thompson Martha E sten r98 Old Colony av 9259R
Thompson Mary A (wid Jas F) h337 Billings rd 8151M
Thompson Mary G Mrs h10 Edgewood cir 6072M
Thompson Mary H Mrs r284 W Squantum
Thompson Mary J (wid Arth) sten r35 Hollis av
Thompson Mildred W clk r93 Cedar
Thompson Milton O r20 Muirhead
Thompson Minnie A cash 695 Adams r at Braintree
Thompson Nellie M bkpr h1 Phillips 4669W
Thompson Oliver P (Anna) teleg h8 Warwick
Thompson Panagiota r131 Dorchester
Thompson R Donald (Kathleen L) sales h9 Prospect av Pre 5789
Thompson Redvers E (Margt E) carp h40 Hunt
Thompson Robt S student r84 Bigelow
Thompson Robt W r170 Arlington
Thompson Rodger C (Aletha) clk h123 E Elm av
Thompson Sam (Maude E) shoectr h11 Hull
Thompson Sam H (Corinne) civ eng h291 Highland av 1898W
Thompson Sulo (Signe M) clk h79 Albertina
Thompson Tegnander (Johannah) mason h99 Nightingale av 0107M
Thompson Thos (Caroline) eng h72 Russell
Thompson Thos quarrymn h41 Nightingale av
Thompson Thos J police 442 Southern Artery r47 Main 8212
Thompson Tire Co Inc Raymond A MacLean mgr 304 Wash Pre 1593
Thompson Walter B student ENC r23 E Elm av
Thompson Walter G (Harriet A) fore h72 Watkins
Thompson Walter P (Irene F) fishermn h46 Brockton av 1432J
Thompson Wm A (May) clk h65 Bayfield rd South 2178J
Thompson Wm A fore 954 Hancock h at Brockton
Thompson Wm H (Cath A) asst eng rear 31 Fenno h93 Cedar 3382M
Thompson Wm J (Eliz L) chauf Eng 3 h35 Putnam
Thompson Wm J (Pauline) lab h43 Nightingale av
Thompson Wm L (Carrie E) r56 Pope
Thompson Wm P lwyr B h42 Whitney rd 6935
THOMPSON'S LUNCH INC Anthony J Thompson Pres-Treas Lunch 1267 Hancock Tel GRA 2356 Dining Room 1275-1277 Hancock Tel PRE 1261 See Restaurant Dept
Thomson Adam C (Eliz G) elect h34 Bay View
Thomson Arth D (Lillian H) lwyr B h32 Summit av 6327
Thomson Beatrice H clk r17 Greenleaf apt 10
Thomson Caroline E (wid Edw J) h17 Greenleaf apt 10 Gra 6598W
Thomson Chas B (Edith W) tchr QHS h243 Highland av 0869
Thomson David A (Alice C) mgr 388 E Squantum h80 Farrington 7975M
Thomson Edw E sales 1536 Hancock r at Scituate
Thomson Eliz r2 Alleyne ter
Thomson Eliz (wid Wm) r82 Glencoe pl
Thomson Emma L (wid Thos) r30 Ruthven

NATIONAL
MOUNT WOLLASTON BANK
Established 1853
SAVINGS DEPT. SAFE DEPOSIT VAULTS

Thomson Flora M sten r2 Alleyne ter
Thomson Fred M (Jessie) rstr 33 Independence av h425 Granite
Thomson Geo A shipwkr h82 Glencoe pl 1411M
Thomson Helen F (wid Fred M) h72 Federal av 8245W
Thomson Jas (Robina) ship joiner h44 Harrison 7870W
Thomson Jas P chef 33 Independence av r72 Federal av
Thomson John (Nan R) estimator h45 Charlesmount av 9332M
Thomson John A (Annie) mgr h89 Glencoe pl
Thomson Jos F (Mary) chauf h47 Columbia
Thomson Nellie E r82 Glencoe pl
Thomson Thos (Eliz) janitor r17 Greenleaf 5845W
Thomson Wm W (Agnes G) fmn 196 Wash and janitor 15a School h do apt 5
Thomson Wm W jr student r15a School apt 5
Thomte Folke A (Annie E) sales h35 Edgeworth rd 8183R
Thorburn Jas E hlpr r57 Ruggles
Thorburn Wm T r57 Ruggles
Thore Wendell P (Ethel P) designer h179 Huckins av
Thorkilsen Annie M Mrs h129 Upland rd 5277R
Thorkilsen Ingeborg M bkpr r129 Upland rd
Thorn Bertha (wid Wm E) h38a Apthorp
Thorn Ruth A r38a Apthorp
Thorn Wm H sales 471 Hancock r38a Apthorp
Thornberg Henning A (Ruth A) carp h36 Harrison
Thorne Carl H (Lillian C) v-p h49 Edgemere rd 7585
Thorne Chas L (Kath D) carp h16 Winslow rd
Thorne Dorothy L student r1109 Sea
Thorne Geo McE lab r1109 Sea
Thorne Hannah M (wid Carl G) h235 Whitwell 5613W
Thorne Henry C (Ellen F) plmbr h12 Thomas
Thorne Henry W (Florence J) police 442 Southern Artery h1109 Sea 7335
Thorne Margt tel opr r70 Copeland
Thorne Percy H (Jessie A) ins insp h74 E Elm av 8689W
Thorne Stewart D (Gertrude) carp h78 Walnut
Thorne Wm N elect r1109 Sea
Thorner Chas H (Rose) chiropodist 1369 Hancock R3 Gra 1088W and constable h14 Hudson 0931W
Thorner Horace E sec r97 E Elm av
Thorner Isabel H sten r97 E Elm av
Thorner Maurice H (Lydia S) sales h97 E Elm av 5620W
Thornley Fredk A (Helen N) mtlwkr h179 Harriet av
Thornley Harold C (Alice) mach h18 Lebanon
Thornton Everett (Mary) hlpr r52 Holmes
Thornton Geo W (Agnes P) pntr r59 Pond
Thornton Jens (Ingeborg) elect h106 Mayflower rd 3027W
Thornton Patk J (Eliz V) h72 Cliff 3937W
Thornton Wm J prsmn r76 Tyler
Thorpe Alice M (wid R Augustus) r129 Willow
Thorsen Leon S (Callista N) pres B h309 Belmont 5984M
Thrasher Harry G atdt 56 Federal av r at Rockland
Thrasher Ruth tchr h195 Upland rd apt 24
Thrasher Webster police r2 Farnum
Throndsen Hilma E Mrs h40 Sagamore av 1032R
Thunberg Frank E student r457 Newport av
Thunberg Frank J (Matilda A) acct h457 Newport av 2496W
Thurber Elsie M therapist r214 Highland av
Thurber Etta M Mrs shoewkr h46 Whiton av
Thurber Lois C r46 Whiton av
Thurber Virge r46 Whiton av
THURBER WALTER (Almira L) Electrical Contractor 214 Highland av h do Tel PRE 5681 See Electrical Contractors Department
Thurrott J Russell (Priscilla S) trainmn NYNH&H h80 Tyler Pre 7481
Thurston Ellen A (wid Frank W) h25 Albion rd 6355J
Thurston Frank A ins r25 Albion rd
Thurston Henry H clk r25 Albion rd
Thurston Lyman S (Gladys L) photo h195 Upland rd apt 61 Gra 7801W
Thurston Pauline I teller Granite Trust Co 1400 Hancock r at E Weymouth
Thyng Gladys P h347 Highland av Pre 1421
Tibbetts A Jennie (wid Stanley W) h182 Common
Tibbetts Edw H (Ann M) (Wollaston Brass & Aluminum Foundry) 31 Fayette h56 Albion rd Pre 0637
Tibbetts Elmer (Jennie E) mach h50 Edwin 8697M
Tibbetts Eug M mach opr r83 Safford
Tibbetts Hayden E sales 53 Mass av r100 Arnold
Tibbetts Jas E usher r83 Safford
Tibbetts Walter I (Ruth) asst mgr 1400 Hancock R33 h350 Wash 5403W
Tibbetts Willis B (Alice G) mach opr h83 Safford 0341J
Tidd Edwin shpr h53 Walker
Tidman Wm Y (Vera D) engr h33 Berlin 0339M
Tierney Cath J (wid Patk J) h32 Gay
Tierney Eliz T drsmkr r32 Gay
Tierney John F clk h109 Norfolk 5187R
Tierney John F (Mary A) clk h76 Standish av
Tierney John O (Helen C) chauf h111 Safford
Tierney Jos G (Eliz A) cabtmkr h37 Avalon av
Tierney Julia A rep 1229 Hancock r at Dor
Tierney Kath J r32 Gay
Tierney Leo E (Margt M) shipftr h6 Willard 7891M
Tierney Margt M r6 Willard
Tierney Matthew F r96 Wendell av
Tierney Rose L sten r109 Norfolk
Tiffany Louis L (Agnes M) eng h24 Moreland rd 8145W
Tighe Wm A reporter r17 SeaGull rd
Tikkanen Anna J Mrs cook 176 Adams
Tikkanen Konstant (Emma S) treas 243 Willard h12 Arthur 1144R
Tikkanen Martha A tchr QHS r94 Old Colony av Pre 0335
Tikkanen Viljo (Hannah) milkmn h149 Suomi rd
Tilden Vernon L (Elsie D) asst mgr h21 Wadsworth 3427R
Tilestone Benj C (Anne R) acct h98 Beach 2535W
Tilestone Louise (wid Rogers) r36 Miller Stile rd
Tilestone Webster W supvr r98 Beach
Tiley Carley (wid Malcolm L) r359 Hancock
Tillotson Donald B student ENC r23 E Elm av
Timmons Mae A (wid Jas) h80 Bay View av
Tilton Frank A h48 Rawson rd 6997M
Tilton Guy B (Grace B) sta atdt 56 Federal av h121 Upland rd 5017M
Tilton Irma C clk B h31 Marginal rd
Tilton Loren (Christine E) atdt 70 Quarry av r121 Upland rd
Timayenis Alfd T (Marion Y) mgr h18 Buckingham rd 5043R
Timayenis Alfreda Y r18 Buckingham rd
Timcoe Thelma Mrs stitcher h77 School
Timilty Chas J (Marcella) elect h98 Baxter av
Timken Silent Automatic Co Danl T Frost mgr oil burners 35 Wash Pre 0020
Timmins Jas E (Ada S) carp h40 Bayberry rd 2020M
Timmons J Frank (Ethel M) steelwkr r59 Rock Island rd

Timpany Chas atdt 56 Federal av r at Scituate
Timpany Geo A plant supvr 56 Federal av r at Scituate
Timpany Geo R atdt 56 Federal av r at Scituate
Timson Harold H ins h89 E Elm av
Ting Geo lndy 247 Copeland h do
Tingey Richd H (Mildred C) eng h130 Madison av
Tingley Mary A (wid Edw P) cafeteria wkr QHS r1 Ellington rd
Tinglof Henry A (Violet W) chauf 56 Federal av h14½ Intervale
Tinney see Tenney
Tinney Arth (Mary) chauf rear 34 Penn h25 Town Hill
Tinney Beatrice M Mrs sales 7 Cottage av r13 Grossman
Tinney Benj J (Annie M) meter rdr 1535 Hancock h67 Verchild 1977W
Tinney Bros (Lemuel R and Richd N) var 128 Brooks av Pre 6719
Tinney Danl C (Beatrice M) hlpr r13 Grossman
Tinney Danl F mach r169 W Elm av
Tinney Edw student r189 Independence av
Tinney Eliz (wid Jas C) h13 Grossman
Tinney Geo R (Madeline) driver r13 Grossman
Tinney Josephine (wid Frank) h169 W Elm av 1534M
Tinney Lemuel R (Margt M) (Tinney Bros) h189 Independence av 5797
Tinney Margt (Mrs Russell J) died Oct 25 1933
Tinney Mildred sten r189 Independence av
Tinney Richd N (Mary E) (Tinney Bros) h231 Independence av 5136J
Tinney Robt lab r63 Town Hill
Tinney Russell J collr rear 34 Penn r13 Grossman
Tinney Steph polisher 24 Vernon h63 Town Hill
Tinson Helen M clk r15 Pine rd
Tinson Sidney W (Helen M) eng h15 Pine rd 6805R
Tirone Michelangelo (Cath) lab h46 Furnace av
Tirrell see Terrill
Tirrell Arleigh L (Helen E) opr 954 Hancock h197 South
Tirrell Arth P (Ida S) mach h75 Farrington
Tirrell Edgar M (Charlotte I) mach h16 Endicott 4590W
Tirrell Esther W sten r92 Wendell av
Tirrell Florence G (wid Elmer A) h33 Waterston av apt 3 tel 2301R
Tirrell Frank A (88 Whitwell) died Jan 5 1934
Tirrell Harry W (Christina C) city msngr City Hall h139 Manet av 5184M
Tirrell Jacques E (Ethel H) USN h145 Beale
Tirrell Ralph (Eliz) lea h95 Presidents la 1262
Tirrell Sidney hlpr 216 Wash h at Rockland
Tirrell Stanley F clk r16 Endicott
Tirri John (Hilda K) auto mech h43 Packards la 5961W
Tirri Waino hlpr r43 Packard's la
Tirri Waino A (Anna) shipbldr h23 Centre
Tise Luther P (Margt) ins agt h102 Bay View av
Tisell Arvid R cabtmkr h132 Rhoda 7506W
Tisell Harry E (Esther E) eng h19 Hawthorne 0125M
Tisell Thura C cabtmkr r132 Rhoda
Titchmarsh Fredk A (Eliz) cloth ctr h53 Young
Titchmarsh Margt buyer r53 Young
Titchmarsh Victor setter r53 Young
Titcomb Harriet M tchr QPJHS r28 Spear 0704J
Tite Arth (Amanda) pistr h85 School
Tite John (Marguerite E) gearctr h224 Centre
Titlebaum Harry mgr 1562½ Hancock r at Dor
Titus Arth E (Maude M) eng h79 Chapman 6145R
Titus Harry W (Anna J) fish 35 Beale 0039 h388 do 3142M
Titus LeRoi C (Elvie M) chauf h12 Vine av
Titus Lillian C (wid Horace G) h166 Kendrick av 2052M
Tobben Fredk S (Dee A) dentist 12 Beach h do 8398
Tobey Mildred Mrs manicurist r46 Winter
Tobin Aloysius (Lois C) lab h47 Rock Island rd
Tobin Bernard J (Helen M) fore h931 Sea
Tobin David A sales 1464 Hancock r at Weymouth
Tobin Edmond P R carp r37 Rock Island rd
Tobin Florence M r24 Rawson rd
Tobin Franklin D bkpr h17 Dee rd 8396R
Tobin Fredk A hlpr r37 Rock Island rd
Tobin Geo (Bessie) lab h25 Hancock ct
Tobin Georgia L r24 Rawson rd
Tobin Harold L police reserve r37 Rock Island rd
Tobin Jennie Mrs h34 Mass av
Tobin John J clk 695 Adams h at B
Tobin John W (Anna A) eng Nut Island screen house h37 Rock Island rd 3392J
Tobin John W jr (Cecilia M) hosemn Comb 1 h49 Charles
Tobin Letitia Q (wid John F) h24 Rawson rd 6956W
Tobin Mary student r34 Mass av
Tobin Maurice drftsmn r34 Mass av
Tobin S Letitia sec r24 Rawson rd
Tocchio Benj (Marie) lab h130 Sumner
Tocchio Concezio (Carmelia) riveter h116 Lancaster
Tocchio Fredk A clk 23 Chestnut r64 River
Tocchio Ligo presser r64 River
Tocchio Mario (Ella V) coppersmith h53 Sixth av
Tocchio Marion clk 706 Hancock r130 Sumner
Tocchio Theresa (wid Ilario) h64 River
Tocci Anthony granite ctr 17 Intervale h82 Trafford 5053
Tocci Antonio (Donata) treas 253 Centre h20 Taber
Tocci Carmelia shoewkr r56 Nightingale av
Tocci Carmine (Josephine) stonectr 253 Center h48 Rodman
Tocci Clementina bkpr 253 Centre r43 Verchild
Tocci Frank (Armida) pres 253 Centre h43 Verchild 6931
Tocci Guido student r48 Rodman
Tocci Jos (Fortunata) stonectr h56 Nightingale av
Tocci Josephine r82 Trafford
Tocci Loretto D (Liberata) granite 32 Penn h84 West
Tocci Mary student r48 Rodman
Tocci Mercede stitcher r82 Trafford
Tocci Nazzareno stonectr 28 Intervale r48 Rodman
Todaro Carl A (Frances P) sales h36 Hollis av
Todd Andrew plmbr 80 Sagamore r at Weymouth
Todd Chas F clk r54 Ellington rd
Todd Chas I (Louise E) com trav h54 Ellington rd 5586W
Todd Eliz Mrs r9 Freeman
Todd Eliz P acct r48 Summit av
Todd Everett S auto mech r54 Ellington rd
Todd Laura C (wid Chas) r104 Willow
Todd Lucille N (wid John) h9 Freeman 5541
Todd M Barbara r54 Ellington rd
Todd Muriel L sec r54 Ellington rd
Todd Wm r407 Palmer
Todd Wm C (Helen C) clk 18 Chestnut h30 Gladstone 4448J
Tognazzi Louise r24 Alton rd
Toich Matto (Hattie) lab h243 Copeland
Toiviainen Rita (wid Peter) h13 Prospect Hill
Toivonen C Sam carp r51 Arthur
Toivonen Egon O (Hazel C) elec eng h112 Town Hill 2984R
Toivonen Hannes lab h4 Prout
Toivonen Lydia E maid r51 Arthur
Toivonen Mary J died Oct 30 1933

Toivonen Wm (Hannah E) carp h51 Arthur
Tolan Peter J (Alice) h3 Avalon av
Toland Frank sales h58 Holmes apt 9
Toland Wm A (Annie M) meatctr 1420 Hancock h24 Greenwood av
Tolchinsky David (Eliz) tlrg 14 Saville 2794J h18 Lowe 6125J
Tolchinsky Isadore (Mary) tlrg 42 Billings rd 6637M h27 Harrington av 5535W
Tolfa Vittorio (Angelina) stonectr h137 Cross
Tolford Carl S (Ruth) sales h81 Brook apt 18 Gra 2467R
Tolkof Milton clk 152 Franklin r at Mattapan
Tolman Albert W (Pearl B) clk h3 Ruggles 4436
Tolman Dean J (Amy K) lwyr 1364 Hancock R21 h64 Cedar 0274W
Tolman Doris M sten r32 Wallace rd
Tolman Moncure I (Jane E) mgr 37 Billings rd h20 Kemper
Tolman Reuben N (Eliz A) mach h239 Quincy Shore blvd 2036M
Tolman Thurl D (Eliz) supt h32 Wallace rd 6280J
Tolman Thurl W student r32 Wallace rd
Tolman Wilma P r32 Wallace rd
Tolpin Abr (Rose) (Tolpin's Garage) 112 Copeland Pre 5670 h116 do 9088M
Tolpin Annie bkpr 112 Copeland r11 Roberts
Tolpin Max h11 Roberts 5145R
Tolpin's Garage (Abr Tolpin) 112 Copeland Pre 5670
Tolson Cath E student r116 Oxenbridge rd
Tolson Chas E (Margt C) grader h116 Oxenbridge rd
Toma Anna waitress 6 Maple r16 Marsh
Toma Peter (Jennie) lab h16 Marsh
Tomasello Sam J (Josephine F) cond h60 Norton rd 4312
Tombari Alfd (Cesira) chauf 14 Depot h102 Intervale
Tombari Amelia flower mkr r144 Quincy
Tombari Mario wldr r144 Quincy
Tomfohrde Mabel (wid Theo H) h41 Apthorp 7051R
Tomlinson Ernest W (Svea A) fore NYNH&H h21 Merrymount rd 4409
Tomonowich John (Mary) riveter h73 Bway
Tompkins Albert E pntr r168 Mason
Tompkins Ernest A bkpr r168 Mason
Tompkins Geo (Mary) chauf h86 Beale
Tompkins Nathan (Florence) h168 Mason
Tondini Wm C hlpr r111 Copeland
Tonello Domenico (Emma) blksmith h78 Plymouth
Tonello Jos lab r78 Plymouth
Tonello Lodovica (wid Jos) h78 Plymouth
Toner Chas L (Anna T) sales 50 French h91 Wilson av 6254J
Toner Helen T sec r153 Highland av
Toner Mary B (wid Matthew) h153 Highland av 1378
Toner Wm E (Eliz M) acct h132 Piermont 1062M
Toner Winifred B nurse r153 Highland av
Tong Myron A (Eva) insp h102 Pontiac rd 5467M
Tonry Albert J (Flora R) ins h246 Faeytte 5012J
Tonucci Zeno (Margt) pntr h137 Common
Tooker Irving R (Mary L) plmbr h8 Ditmar Pre 5581
Toombs Carrie A (Mrs Arth J) died July 17 1933
Toombs Danl A lwyr 1431 Hancock R7 Pre 7517 h8 Kent
Toombs Percival W (Mary C) bkpr h77 Hamilton 0463W
Toomey Geo B (Mary K) clk h87 Sachem
Toon Fred sales r116 Fenno
Toon John C (Eliz B) contr 116 Fenno h do 6081M
Topham Albert (Sophia M) clk RyMS h19 Faxon rd 7280J
Topham Mildred E r19 Faxon rd
Topp Chas J joiner r146 Wash
Tordoff Leonard (Ida L) tchr Trade sch h20 Victoria rd
Torgeson Veda bkpr 92 Granite
Torney Franklin L (G Alma) pres h29 Ridgeway drive 6452M
Tornrose Arth V (Helen M) shpr h129 Newbury av
Torrens Geo B (Martha C) eng h125 Russell
Torrey Bertha D Mrs clk 1463 Hancock r189 Whitwell
Torrey Elbert S (Helen W) sales h79 Elm av 6227
Torrey Susan H Mrs bkpr r20 Granville
Torrey Wm F (Eva P) h68 Albatross rd
Torrey & Driscoll Inc Geo A Berry pres Danl H Driscoll treas auto renting 46 Franklin 3490
Tortorelli Domenico stonectr r39 Station
Torvi Matti (Hilda) ironwkr h218 Granite
Tose Victor C (Florence A) real est 45 Brook h293 Fayette 6040
Tossi John pool 9 Brooks av r43 Rodman
Totman Alice H (wid Christopher J H) r2 Cushing
Totman Clara B clk r192 Taylor
Totman Lydia A (wid Horace) h37 Quincy av
Totman Nora R (wid Geo B) h192 Taylor 0528M
Totten Chas N (Eliz S) carp h58 Pawsey
Totten Jos L (Edna R) dental lab h55 Pawsey Pre 2285
Tougas Emile E (Laura G) mech eng 15 Hayward h44 Eddie 7452R
Tousant Emma S (wid John B) lwyr 1359 Hancock R8 Gra 4550 h41 Shelton rd 3689M
Tower Alma L tchr QPJHS r142 Farrington 8989M
Tower Burton H (Eleanor S) mgr h51 Longwood rd
Tower Chas H upholg 58 Bay View h do 5846
Tower Clarence L (Marion E) sec h395 Newport av 5915
Tower Geo E uphol 58 Bay View r do
Tower Horace S (Florence L) opr h2 Lawn av
Tower Horatio B (Gertrude W) h99 Kemper 8715M
Tower Horatio B jr (Hermine H) clk r99 Kemper
Tower Mary bkpr r66 James
Tower Mary E bkpr 58 Bay View
Tower Rose bkpr 437 Wash r66 James
Tower Sam (Sarah) dry gds 530a Wash h66 James 2136W
Tower Wesson S r231 Fayette
Towle Herbert C (Marie B) sales h262 Billings rd 7831
Towle Wm H (Florice S) broker B h9 Merrill pl
Towle Wm M (Adla M) servicemn h56 Hollis av
Town River Park Avalon av and Dee rd
Town River Yacht Club Francis E McDonald commodore ft Mound
Towne Chas atdt 56 Federal av r at Duxbury
Towne Chas W (Minnie F) real est 35 Hunt h do
Towne Ernest W (Ella M) acct h128 Oxenbridge rd 6214
Towne Fredk C (Matilda B) auto mech r35 Hunt
Towne Lois E student r128 Oxenbridge rd
Towne Ralph S aircraft r128 Oxenbridge rd
Townes Harry A (Abbie H) emp h10 Herbert rd 6692J
Towns Ervin A (Maxine E) radios 875 Quincy Shore blvd h do Pre 1028
Townsend Edwin J (M Adelia) plstr h4 Intervale
Townsend Francis J (Cath L) drftsmn h14 Williams Pre 0632
Townsend Helen C priv sec r39 Upland rd
Townsend Henry (Emma) engr h299 Safford 1762M
Townsend Kate S died Aug 24 1933
Townsend Mary O sten r39 Upland rd
Townsend Robt usher r260 Safford
Toy Ethel (wid Richd H) h43 Freeman 4130W
Toye John r47 Marshall
Toye Sumner B (Gertrude) acct h47 Marshall 1723W
Tozier Eleanor Mrs r57 Spear apt 3
Tozier Frank M (Mina J) pntr h71 Alstead
Tracey see Treacy
Tracey Leo A crossing tndr 178 Water h at S Braintree
Tracey Richd F (Gladys L) mgr h145 Harriet av 4268W
Tracy A Philip student ENC r23 E Elm av
Tracy Agnes M Mrs hrdrsr 25 Temple h15 First
Tracy Alice M (wid Wm L) h29 Albion rd 6084M
Tracy Claire tel opr h195 Upland rd apt 5
Tracy Hugh P (Agnes M) coppersmith h15 First
Tracy Roger F h113 Hamden cir

Tracy Wm L died Nov 19 1933
Trafton Doris G mlnr 18 Beale r at S Braintree
Trafton Frank A (Lena M) eng h99 Newbury av
Trafton Harland V (Eva M) collr h78 Cliff 0994W
Trafton Nina tchr Atherton Hough sch r153 Vassall 7059W
Trainor Dorothea B r134 Franklin av
Trainor Francis J clk r134 Franklin av
Trainor Jas F (Kath J) pntr h134 Franklin av 3879W
Trapp Erwin C (Linda M) installer h62 Harriet av
Trapp Gordon clk 582 Wash r at Hull
Trask Clarence H (Sarah P) sales h662 Willard 6986J
Trask Jesse F (Louise M) sales h238 W Squantum
Trask Philip H (Ione) atdt 700 Adams h18 Berlin
Trask Stanley C (Ruth W) eng h217 Marlboro 8204R
Trask Wm H (Dora I) lab h596 Willard 5705W
Trask Wm H jr r596 Willard
Travelers Insurance Co Fredk A Sidelinger agt 8 Maple Pre 0768
Traver Annie M student ENC r23 E Elm av
Travers Kath F clk h26 Bates av
Travis Annie G (wid Jas) h32 Billings 4964J
Travis Chas F mach r32 Billings
Travis John J r33 Murdock av
Travis John S h33 Murdock av
Travis Minnie W bkpr r32 Billings
Traynor Edith r13 Westford
Traynor Geo J (Eliz) driver h13 Westford
Traynor Geo J jr (Gertrude A) chauf 93 Beale h40 Grossman
Treacy Alice L tchr r93 Robertson
Treacy Eliz C tel opr r93 Robertson
Treacy Jas J elect r93 Robertson
Treacy Margt G (wid Michl) h93 Robertson 0909
Treadway Emma L (wid Chas) h19 Tyler 0609M
Treanor Jos H (Mary J) sales h102 Pine 7552W
Treco Howard G (Susan A) jwlr h174 Marlboro 5383W
Treco Louis A (Alice E) jwlr h72 Waterston av 2725M
Treco Richd M (Rea L) jwlr h28 Bayfield rd South 9730W
Treen Carl (Elsie) rem to Dor
Trefry Keith O M shpr h3 Sampo pl
Tregaskis Edwin B mgr h14 Clarendon 0758W
Tregaskis Muriel M bkpr 1400 Hancock R24 r14 Clarendon
Tremayne Ethel M sec r187 Independence av
Tremayne J D Arth (Mary H) (American Granite Co) 59 Gilbert h187 Independence av 3842
Tremblay Eug J (Clara) atdt 550 Adams h74 Buckley
Tremblay Evelyn C Mrs dresses 16 Beale 4706 h160 Grand View av 9016J
Tremblay Henry S B (Evelyn C) mach h160 Grand View av 9016J
Trenholm Donald F (Lucille C) sales h27 Willet
Trenholm Eug V atdt r60 Holbrook rd
Trenholm Jas L (Pearl E) mar eng h192 Atlantic Pre 5601
Trepanier Bertha L r28 Quincy
Trescott Helen G (wid Waldo) sec h257 S Central av
Trethewey Clara (wid Jas) h138 School Pre 6118
Trethewey Reginald clng 144 Franklin 0929 r138 School Pre 6118
Trethewey Wm J (Ruth) mach h29 Hughes
Trevains Russell J (Exilda E) fore 660 Southern Artery h19 Macy 0196W
Trevains Sam (Isabella) (Brooks Av Garage) 37 Brooks av h87 Nightingale av
Trevains Sam G (Susan M) (Brooks Av Garage) 37 Brooks av r111 Rockland
Trevains W Spencer auto mech r87 Nightingale av
Tribuna Andrew (Edith) shpr h202 W Squantum
Tribuna Michl A (Sadie C) whol fish h192 Milton 9185
Trifone Nicola (Annie) lab h83 Lancaster
Triglia Jas (Virginia) stonectr h46 Rogers
Trillcott Carl R (Jennie A) carp h24 Arthur
Trim Gordon M tchr CJHS r at Newton
Trimble Fredk L (Bessie B) sales h26 Acton 3024
Trimble Kenneth I (Agnes L) diamond ctr h120 Quincy Shore blvd
Trimount Dredging Co John H Letteney agt 108 Newcomb av 0061
Tripp Arth A (Eliza J) hlpr h37 Quincy
Tripp Bernice I r267 Safford
Tripp Geo A pntg 267 Safford h do 6642W
Tripp Harold O pntr r267 Safford
Tripp Harriett Mrs r126 Faxon rd
Tripp Percy G supt r218 N Central av
Tripp Ray W (Adeline E) sales h218 N Central av 5695W
Tripp Roy W trainmn r218 N Central av
Trippie Edw sales 88 Penn h at E Milton
Trites Henry A atdt 658 Adams r438 Beale
Tropea Jos (Mary) oiler 41 Wharf h23 Baxter av
Tropea Salvatore (Jennie) fore 41 Wharf h48 Baxter av 6841W
Tropp David W student r4 Price
Tropp Raymond F (Marion L) radio tchr h4 Price
Trotman Albert (Agnes) clk h51 Kent 5909J
Trotman Wilfred lab r51 Kent
Trott Edna G (wid Fred H) h145 Federal av 4233J
Trott Ethel G sten r321 Beale
Trott Geo S (Cora B) chauf h8 Berlin
Trott Henry S (Lucy E) carp h158 Spring
Trott J Edw (Margt) atdt 70 Quincy av h10 Intervale
Trott John H (Loretta P) buyer h221 Atlantic 3870W
Trott Sarah C (wid Fredk J) h321 Beale 3688J
Trott Walter R (Carrie) sales mgr h101 Bromfield 1895
Trotter Frank J (Blanche M) mgr h21 Albion rd 9195M
Troup Alex W stmftr 53 Franklin h12 Crest 7736R
Troup Annabelle tchr r8 Plymouth 2229W
Troup Bros (Walter D and Wm L) plmbg 53 Franklin 5540
Troup Chas W L letter ctr r8 Plymouth
Troup Ethel C (Mrs Alex W) died Feb 3 1933
Troup John M fore 88 Penn h8 Plymouth 2229W
Troup Walter D (Mary E) (Troup Bros) h31 Plymouth 9119
Troup Walter D jr hlpr 53 Franklin r31 Plymouth
Troup Wm L (Mabel R) (Troup Bros) h23 Jenness 5326W
Troupe Abbie S (wid Geo S) h34 Cranch 4916M
Troupe G Harold (Eliz B) tkg B h59 Faxon rd 6665W
Troupe Gordon S (Florence M) bkpr h65 Faxon rd 0475J
Troupe Roger S auto mech r34 Cranch
Trout Harry K r77 Samoset av
Trout Jos K (Anna H) sales h77 Samoset av 3388
Trowsdale Leonard R (Mary) sales h17 Caledonia av 3681W
Troxler Florence A sec r207 Everett apt 15
Troyce Chas E chauf r1220 Hancock
Trubiano Adam clk r104 Edwards
Trubiano Arth P (Doris M) waiter 18 Chestnut h83 Bigelow
Trubiano Lena (wid Antonio) h104 Edwards
Trudeau Anna B (wid Chas L) h123 Atlantic 6392
Trudeau Chas L (123 Atlantic) died Feb 10 1933
True John L (Annie) fore h74 Verchild
Truedell Wm auto mech 400 Hancock r at B
Trueman Florence H matron r145 Pine
Truesdale John W polisher r85 Gilbert
Truesdale Mary (wid Isaac) h85 Gilbert
Truitt Geo D (Elsie K) h21 Moreland rd 9091
Truitt Geo D jr r21 Moreland rd
Trull Velma nurse 114 Whitwell r144 do
Truman John E atdt 550 Adams h599 Hancock
Trumbull Almon F (Eliz) opr 954 Hancock h28 Carruth 9325R
Trumbull Harold B (Elsie L) pntr h4 Hudson

GREEN "O" DIRECTORIES GIVE SERVICE

Trumbull Myron A (Marion) pntr h200 Presidents la apt 2
Trusselle Wm M (Hazel E) prntr h32 Conant rd 0608W
Tryder Percy E (Myrtle B) acct h30 Ridgeway drive 7739
Tuarinemi John stonectr h45 Prospect Hill
Tubular Rivet & Stud Co Mellen Bray pres Matthias E Crocker treas 2 Weston av 0043
Tuck Edw W h274 S Central av
Tuck Henry W buyer r274 S Central av
Tuck Nellie V (wid Jos) r5 Railway
Tuck Wm F r274 S Central av
Tucker Annie (wid Frank) r74 Whiton av
Tucker Arth W sign pntr 136 Wash h60a Woodbine apt 1
Tucker Bessie H r50 Colby rd
Tucker Chas L chemist r17 Ocean
Tucker Doris h71 Marlboro apt 10
Tucker Frank (93 Shawmut) died Nov 13 1933
Tucker Frank O linemn r26 Edwards
Tucker Garland C (Irene M) eng h60 Appleton
Tucker Harry (Anna C) dental mech r36 Madison av
Tucker Henry M (Sarah J) mgr h17 Conant rd 0608J
Tucker Lela F (wid Herbert F) h74 Whiton av 7596
Tucker Marion clk r103 Norfolk
Tucker Martha A Mrs r50 Colby rd
Tucker Percy chauf 608 Wash r at Hingham
Tucker Ralph W gdnr h50 Colby rd 5688
Tucker Wm A (Edith E) sales h103 Norfolk
Tucker Wm A jr sales r103 Norfolk
Tuckerman Maria A (wid Geo W) h56 Mill
Tufts Bessie F (wid Enos C) h266 W Squantum 8549M
Tufts Chas H (Gladys M) sales 75 Adams h206 Federal av
Tufts Earle W (C Irene) clk r12 Carruth
Tufts Eileen H tchr NQHS r22 Marlboro 4000M
Tufts Howard L (Ruth E) shipwkr h18 Mears av
Tufts Irving W clk r266 W Squantum
Tufts Lena E bkpr r266 W Squantum
Tuikka Chas N (Laura L) pntr h24 Isabella
Tuite Augustine S (Ada M) sales h52 Littlefield
TULLANE AUTO BODY REPAIR CO INC Auto Body Repairing Glass Setting and Painting 494 Washington Tel PREsident 0494 See back cover
Tullio Alceo (Bambina) barber h26 Harrington av
Tullio Camillo r26 Harrington av
Tully Eliz A r111 Waterston av
Tully Frank (Mary) lab r115 Fifth av
Tully Julia E (wid Michl) h41 Shirley
Tully Michl J (Kath) lab h115 Fifth av
Tully Michl J jr lab r115 Fifth av
Tully Wm F (Margt A) pntr h56 Harrison
Tuomala Emil (Hilja) stonectr h65 Buckley
Tuomala John (Sally) quarrymn h25 McDonald
Tuomi Astro J clk r388 Granite
Tuomi Isaac J (Lizzie) pool 388 Granite h do
Tuomikoski Fiina (wid Ivar H) h15 Nelson
Tuori K Lillian indywkr r38 Prout
Tuori Marianna (wid Herman) h38 Prout
Tuori Sulo hlpr r38 Prout
Tuori Taime r38 Prout
Tuori Toivo (Lillie) cabtmkr h34 Prout
Tuori Wapaa (Laura) lab h91 Garfield
Tupper Deane clk r208 Billings
Tupper Frank M (Alice B) sales h158 Harvard 6947W
Tupper Fredk E (Ada N) real est h185 Monroe rd 3223
Tupper Louis J (M Alice) auto rpr h56 Colby rd 1183R
Turcott John E (Coretta D) clk 1357 Hancock h47a Mill
Turcotte Olive L (wid Leon) nurse 100 Quincy av r141 South
Turnberg Carl J (Ernestine) elect h59 Safford
Turnbull Bessie F (wid Andrew) h50 Cushing 5969
Turner A L Wm H Turner mgr hdw 471 Hancock 1167R
Turner A Lincoln died Apr 17 1933
Turner Albert lab 104 Penn r1621 Hancock apt 16
Turner Arth B (Charlotte M) pntr h64 Charles
Turner Austin R (Annie D) sales mgr h110 Willow 2206
Turner Brenton R tchr CJHS r95 Quincy 7342W
Turner Chas C (Eva M) rstr 547 Quincy Shore blvd 5548 and promoter h do 5548
Turner Frank R clk h58 Holmes apt 9 Gra 5643J
Turner Geo M (Gladys M) lab h54 Lenox
Turner Grace (wid Ashley) clk r33 Dimmock
Turner Hugh D (Mary F) ins h14 Hillside av 0995W
Turner John A (Adella M) mach h12 Francis av 5702R
Turner Kathryn E (wid Agustus W) h49 Miller Stile rd 4488
Turner Kenneth O (Ardella R) driver h113 Park av
Turner Lotta L (wid Willis E) r111 Whitwell
Turner Marcus A (Vera) sales 50 French h933 Sea 3769M
Turner Mary C tchr QHS h at Norwell
Turner Mary F (wid Wm A) r22 Upland rd
Turner Richd D student r110 Willow
Turner Robt B clk r37 Sherman
Turner Sabra R (wid Edw L) r145 Willow 2537
Turner Sybil M tchr SJHS r1 Governor's rd 6362
Turner Theo B (Helen M) clk h367 Water
Turner Thos G (Flora A) fore 104 Penn h34 Hughes
Turner Thos R pastor First Presb Church h95 Quincy 7342W
Turner Thos W chauf 39 Franklin r34 Hughes
Turner Wm A (Arlene) opr 954 Hancock h221 Winthrop
Turner Wm H (Engle) mgr 471 Hancock h20 Kemper apt 3
Turner Winifred L student r34 Pope
Turney Mabel E student ENC r75 Elm av
Turnquist Anna L maid 176 Adams
Turnquist Arth A died May 11 1933
Turnquist Bernard clk r40 Station
Turnquist Mary (wid Arth A) h40 Station
Turnquist Rose S sten r40 Station
Turnquist Ruth M sten r40 Station
Turnquist Sidney pntr r20 Bedford
Turok Max student r161 Main
Turok Sam (Anna) tlr 598 Wash 2112R h161 Main
Turpie Robt sales r53 Buckingham rd
Turri Paul cementwkr r15 Douglas
Turtiainen Peter (Hilma) carp h26 Prout
Tuttle Anna R (Mrs Edw D) died Dec 13 1932
Tuttle Annie W (wid Alfd) h55 Marlboro 5281W
Tuttle Frances S tchr r55 Marlboro
Tuttle Jessie R tchr r55 Marlboro
Tuttle Mary L sten r55 Marlboro
Tuttle Wm J student r55 Marlboro
Turton Geo E (Mary I) drftsmn h470 Hancock 8437M
Tuscan Geo E (Marie W) machny mfr h133 Marlboro apt 2
Tuthill Margt supvr mus pub schs r1136 Hancock
Tuttle Alice L sec h35 Flynt 5940
Tuttle Arth S civ eng h35 Flynt 7479W
Tuttle C Leroy musn r549 Hancock
Tuttle Cath A student r291 Newport av apt 21
Tuttle Doris M student r35 Flynt

FROST COAL & OIL CO.
Coal, Fuel Oil—"ANY FUEL"—N. E. Coke, Wood
Deliveries Cover Entire City TALbot 1500 - 1501 - 1502

Tuttle Harold E (Mildred E) chauf h8 Crest 7736J
Tuttle Harry B (Rachel) janitor 291 Newport av h do apt 21
Tuttle Marguerite (wid Albert C) r549 Hancock
Tutton M Sam (Effie B) h12 High School av 7334R
Tutton Sam G (Marion B) mgr h26 Armory 1319M
Tuxford Burton R (Jessie) sales h70 Summit av 2727J
Tweed Ethel M (wid Harry A) h109 Franklin
Twentieth Century Club 5 Hollis av
Twigg Eleanor H clk r147 Norfolk
Twigg Fredk W (Hannah W) sales h147 Norfolk 5682R
Twigg Richd W student r147 Norfolk
Twilton Palmer W clk r56 Marlboro
Twiss Edw A (Mary E) acct h46 Hobomack rd
Twohey Cath F nurse h12 Safford
Twohey Mary J r12 Safford
Twohig Eliz J Mrs clk 1460 Hancock r5 Buckley
Twohig Nathaniel (Bessie) chauf h5 Buckley
Twomey Cath Mrs h22 Blake
Twomey David (Ida) shoewkr h29 Goddard 8515W
Twyman Bertha F hrdrsr 28 Chestnut r1 N Central av
Twyman Edw (Bernadette) ydmn 59 Weston av h1 N Central av
Twyman Sidney S (Winifred M) mach h11 Riverbank rd
Tyler Austin W ins r130 Highland av
Tyler Clinton S coml artist r134 Waterston av
Tyler Frank E (Emma M) farmer h58 Standish av 5841W
Tyler Geo G (Ethel M) acct h77 Barham av
Tyler Georgie M Mrs clk 664 Hancock h134 Waterston av
Tyler Judge W (Nora L) elec eng h433 Newport av 6137M
Tyler Lee (Henrietta) h483 Newport av apt 3 Gra 6137M
Tyler Lester h43 Braintree av
Tyler Margt (wid Ralph W) h130 Highland av 0395W
Tyler Mildred L bkpr R2 City Hall h40 Butler rd apt 27
Tyler Waldo J (Annie V) prntr h26 Blake 3084M
Tyler Wm G (Gertrude E) elect h921 Southern Artery
Tymon Helen F sten r18 Bates av
Tymon Mary A (wid Bartholomew) h18 Bates av
Tymon Mary U r18 Bates av
Tymon Patk J fore sewer dept r18 Bates av
Tyte see Tite
Tyte Edgar E (Sophie U) lathing contr h6 Forest av
Tytler John R mach h17 Trafford
Tytler Susan (wid John) r17 Trafford
Ubertini Luigi (Erminia) lab 30 Liberty h66 Federal av
Udall John L (Mary B) purch agt h112 Granger
Ullstrom Ben O (Hilma J) ironwkr h188 Arlington
Ullstrom Clarence chauf rear 436 Hancock r188 Arlington
Ullstrom David O (Doris E) drftsmn 33 Newport av h26 Blake 3084M
Ullven Cath A (wid Alfd W) r51 Ballou 8551J
Ulvila Eino G chauf 137 Cross r353 Water
Ulvila Gabriel (Marie) lab h353 Water 6244R
Ulvila Larry lab r61 Albertina
Ulvila Lillian M coner r353 Water
Ulvila Marion Mrs h10 S Junior ter
Ulvila Matti A (Sylvia E) agt 1400 Hancock R33 h319 Granite
Ulvila Matti W (Eliz) stonectr h61 Albertina
Ulvila Onni hlpr r61 Albertina
Umana Angelo (Mary R) carp h168 Federal av
Umana Mary R r168 Federal av
Umscheid Eleanor A bkpr r30 Samoset av
Umscheid Louise O bkpr r30 Samoset av
Umscheid Minna H (wid Geo J) h30 Samoset av
Unangst Robt A (Helen) sales h18 Florence 5838R
Underhill Henry E clk 213 Samoset av r170 do
Underwood Geo F chauf r65 Pawsey
Underwood Thos (Margt L) plstr h132 Holbrook rd 6573M
Underwood Warren F (Annie G) var 65 Pawsey h do 6083
Ungerer Robt R acct r220 Safford
Union Congregational Church of Park and Downs Wm B Ayers pastor 136 Rawson rd cor Hamilton
Union Hall 4 Maple
Union News Co Winifred M Bradley mgr Quincy R R sta
United Cigar Stores Co Harold R Caswell jr mgr 1355 Hancock 9826
United Co-operative Club Paul E Cowan pres 404 Water
United Co-operative Society Frank Aaltonen mgr gros 32 Copeland Pre 1888
United Diners Inc Jas Georginis pres 699 Hancock 4458
United Mattress Machinery Co Inc Chas M Faunce pres Chas A Digney sec Henry A Howard treas 228 Water 7250
United Realty Associates Wm R Dimock trustee 837 Hancock Pre 0883
UNITED STATES MUTUAL LIABILITY INSURANCE CO Dudley M Holman Pres-Gen Mgr Herbert A Brecht Treas Francis R Burke Medical Advisor Walter W Watson Sec 1400 Hancock Room 72 Tels GRA 3714-3715
UNITED STATES OF AMERICA
" Marine Corps Reserve Aviation Unit Warren E Sweetser jr 2d lieut Victory rd 3270
" Naval Reserve Aviation Base Lieut F L Baker comdr Victory rd 3270
" Navy Inspector of Ordnance Homer W Graf lieut-comdr 114 E Howard 3200
" Navy Office of Inspector of Machinery Paul B Duncan 114 E Howard 3200
" Navy Office of Superintending Constructor Comdr F G Crisp 114 E Howard Pre 2290
" Post Office Stations N Quincy Arth H Dunstan supt 70 Sagamore Quincy Chas Barron supt 2 Wash Wollaston John J Kerrigan supt 90 Beale
Uotinen Karl r38 Arthur
Upham Danl F (Geraldine F) oiler h167 Connell
Upham Robt P (Agnes C) fore h27 Edison 7807
Uppling Jos L (Marjorie) musn h53 Greenleaf 7726M
Urann Ernest W piano wkr r36 Rock Island rd
Urann Geo E (Ida M) sign pntr h36 Rock Island rd 2675
Urquhart Alex R (Josephine) pickles h39 Conant rd 5603M
Urquhart Charlotte R sten r33 Conant rd
Urquhart Dorothy E student r69 Henry
Urquhart Dorothy J clk r24 Greene
Urquhart Edw W (Edna L) sales h69 Henry 4167M
Urquhart John C clk r24 Greene
Urquhart Kenneth E r69 Henry
Urquhart Myles W (Laura I) exp 16 Ratchford cir h do 6456M
Urquhart Robt (Mary B) h33 Conant rd 1200M
Urquhart Wm clk 17a Beale r24 Greene
Urquhart Wm J (Anna E) eng h136 Elliot av 2783R
Urquhart Wm S (Marcella) h24 Greene Pre 0150
Ursini Gregorio (Lucia) lab h16 West

Usher David C (Anna E) pntg 108 Oxenbridge rd h do
Usher David C jr (Hazel R) interior decorator h132 Phillips 9282
Usher Herbert A (Margt) h19 Burns av
Usher Sarah M sec r108 Oxenbridge rd
Usher Ursale F hlpr r62 Furnace av
Usher Wm (Gertrude) rem to Worcester
Uvanette Danl (Bambina) city lab h86 Canal
Uzzell Wm (Margt) housemn 114 Whitwell h117 Elm 0564M
Vaccarelli Alfonso (Theresa) lab h71 Water
Vacchi Alfio G chauf 56 Federal av r19 Berkeley
Vacchi Henry (Natalie D) opr r19 Berkeley
Vadeboncoeur Alice B tchr Lincoln sch r1126 Hancock
Vainio Nicodemus (Hannah) carp h24 Burns
Valasis Geo A (Bessie D) shoe shine 1287 Hancock h14 Wibird
Valen Chas fore 1 Chestnut r28 Greene
Valenti Michl (Dominica) lab h102 Phipps
Valentine Mary S tchr SJHS r19 Upland rd 3551R
Valentine Gardella hlpr 1267 Hancock
Valicenti Arth F sub carrier 2 Wash r at E Weymouth
Vaillancourt Luke (Delia) granite ctr h217 Copeland
Vallatini Archie (Eliz) (DiBona Granite Works) 85 Vernon h60 Taber
Vallatini Fortunato died June 9 1933
Vallatini Mary (wid Fortunato) r60 Taber
Vallee Ernest L sales r4 Phillips
Vallee Gertrude L sten r4 Phillips
Vallee Louise E bkpr r4 Phillips
Vallee Mary (wid Telesphore J) sales h4 Phillips 9654
Vallely Margt C hkpr 386 Hancock
Vallier Frank A (Sarah E) rstr 80 Copeland h84 do
Vallier Frank W (Cath R) police 442 Southern Artery h48 Pleasant 3837R
Valorz Victor (Cath) lumper h337 Centre
VanAmringe Lillian G (wid Harry) r61 Appleton
Vanasse Arcade (Ethel M) sales r51 Channing
VanBibber Donald H (Pearl G) chauf h40 Whiton av
VanBibber Doris L student r9 Carruth
VanBibber Malcolm A chauf 18 Chestnut r9 Carruth
VanBibber Sam D (Louise K) mgr h9 Carruth
VanBoemel Girard J (Clara B) archt 72 Davis h do 8880
VanBuskirk Earl L msngr r43 Lincoln av
VanBuskirk Henry F (Maud A) sales h43 Lincoln av
Vancura Wm E (Rose C) tel eng h2 Sewall 4538M
VanDalen John (Alice) carp h57 Young
VanDalen John jr caddy r57 Young
VanDalen Leonard r57 Young
Vandeleur John S (Helen M) sales promoter h221 Hollis av 9157R
Vandermarsh Milly L (wid Edw) h300 Sea 9490
VanDoozer Wm (Lillian M) h53 River
VanDyke Lucina E student ENC r23 E Elm av
VanDyke Norman S (Eleanor L) mgr h210 N Central av 8052W
Vanelli Caesar (Angelina) (J Vanelli & Sons) h26 High
Vanelli Emo clk 164 Liberty r194 do
Vanelli Eug (Jennie) stonectr 25 Totman h21 Albertina
Vanelli J & Sons (Jos and Caesar) granite 25 Totman 9041W
Vanelli Jos (Nici) (J Vanelli & Sons) h194 Liberty 7932
Vanelli Mario (Blanche) marble setter h156 Crescent 0717R
Vanelli Susie bkpr 25 Totman r194 Liberty
Vangelist Antonio (Francesca) lab h200 Quincy av
Vangelist Michl lab r200 Quincy av
VanGemert Adrian (Minnie M) signalmn h65 Quincy Shore blvd 1913R
VanHorn Arth R clk r16 Bromfield
VanHorn Diedrich (Lena M) fore 15 Hayward h16 Bromfield 0540W
VanHorn Eliz sten r16 Bromfield
VanHorn Viola E sten 1372 Hancock R1 r16 Bromfield
Vanity Shoppe (Mrs Teresa K Stuart) hrdrsrs 3 Cottage av apt 1 Gra 1439
VanMinden Abr prntr r40 Franklin
VanMinden Antoinette sten r40 Franklin
VanMinden Johann H (Gertrude) mach h40 Franklin 4416J
Vann Francis H (Marie J) dress mfr h277 Harvard 0576R
Vanner Chas H (Charlotte L) sales h36 Summer
Vanner Chas H jr clk r36 Summer
Vannini Rutilio (Crescioli) lab h207 Liberty
vanNostrand Laura (wid Alonzo) r28 Cottage
VanRaalte Leslie H phys B r587 Hancock
VanRaalte Richd D (Eliz F) adv mgr h587 Hancock 9043M
VanRaalte Winifred M clk r587 Hancock
VanRyswood Jessie (wid Otto M) h51 Bedford 3060R
VanRyswood Otto M died Feb 2 1934
Vansaw Ernest E (Frances L) asst mgr h116 Safford
Vanston Mary T (wid Thos) r63 Payne
VanStry Fred A (Clara M) archt r25 Greenleaf
VanTwuyver Cornelius (Eliz) boat bldr r154 Palmer
VanTwuyver Nicholas J hlpr r154 Palmer
VanVliet Benson F sales 618 Hancock
VanVloten Helen Mrs rem to B
VanVloten Henry sales r15 Winthrop pk
VanVloten Jacob (Annie N) mach h15 Winthrop pk 7813J
VanVloten Jacob jr (Mary L) sales h59 Cheriton rd 3570W
VanWagner Alfd W (Frances) brakemn h10 Morgan rd 5686M
VanWagner Margt R artist 10 Morgan rd r do 5686M
Varney Abbie E (wid Wm) r129 Franklin
Varney Doris tchr h195 Upland rd apt 29
Varney Edith E h129 Franklin 9041M
Varney Edna E (wid Henry W) r33 Waterston av apt 2
Varney Frances E sten 1517 Hancock r5 Edwards
Varney Frank A (Lucy M) chipper h5 Edwards
Varney Geo F rprmn 10 Merrymount rd r at Scituate
Varney Henrietta A caretkr r129 Franklin
Varney Henry F acct h33 Waterston av apt 2
Varney Lucy M seam 114 Whitwell r5 Edwards
Varney Mary E r5 Edwards
Varraso Jos (Eliz) lab h30 Pearl
Varrasso Antonio (Maria) lab h133½ Quincy
Varris Geo clk 63 Billings rd r at B
Varteresian Avedis cymbalwkr 39 Fayette r at Ros
Varville Jos A (Mary T) prsmn 15 Temple h913 Southern Artery
Varville Paul appr 15 Temple r913 Southern Artery
Vassalli Leo lab r19 Lancaster
Vassar Elmer W (Marion) sales h21 Kemper apt 5 Gra 9787M
Vaszkis Jos J (Valeria) mach h78 Arnold
Vaszkis Julia J clk r78 Arnold
Vaszkis Wm shipftr r78 Arnold
Vattor Virgilio (Angelina) stonectr 49 Brooks rd h281 Liberty
Vaudo Pasquale clk 1635 Hancock r27 Quincy av
Vaughan Chas (Sigrid) actor h28 Harrison
Vaughan John firemn r16 Ruggles
Vaughan Margt E student ENC r174 Fenno
Vaughan Richd J mgr 3 Elm av h at Dor
Vaughan Wm B (Mildred E) cash h38 Thornton 9243M
Vaughn Alfd W (Eva C) millwright h7 Crosby
Vaughn Anna F (wid Wm J) supt City Infirmary 1 Sea h do Pre 5416
Vaughn Elmer W (Margt) elect h50 Newton
Vaughn Fred W (Elvena S) mgr h273 Beach 5074M
Vaughn J Linus student ENC r23 E Elm av
Vaughn Walter E clk 1095 Sea r7 Crosby
Vause Harold W roofing 87 Highland av h do
Veale Edith L clk h43 Dysart
Veale Geo R (I Evelyn) fore h95 Vassall 6716M
Veale Georgina (wid Thos V S) died Oct 29 1933
Veale Thos H dentist 9 School apt 1 Gra 9112R r at Weymouth

Veale Thos V S died Oct 20 1933
Vecchialo Louis (Mary M) blksmith h282 Liberty
Vecchiola Danl (Celia) blksmith h127 Water
Vedder Chas F (Anna M) supt h167 Billings rd 3877M
Vedoe Anton M (Ida R) (Vedoe-Peterson Co) h58 Cheriton rd 0404
Vedoe Aug died Feb 7 1933
Vedoe John S civ eng 22 Fayette r24 Vershire
Vedoe L Ingeborg clk r24 Vershire
Vedoe Martha (wid Aug) h24 Vershire 4184W
Vedoe-Peterson Co (Anton M Vedoe, Eric J A Peterson) machs 22 Fayette Pre 2271
Vedoe Ruth clk r24 Vershire
Vedoe Shirley I student r58 Cheriton rd
Vedoe Thos E mech r58 Cheriton rd
Vedoe Thyra H r24 Vershire
Velardo Jos (Doris R) plmbr (Camb) h749 Sea 4463W
Vella Calogero (Gina) driver h53 Curtis
Venblad Ernest H (Karin A) mtlwkr h18 Ocean 5691M
Venditelli Arth (Gladys) stonectr 28 Intervale h44 Payne
Venditelli Nora lndywkr r44 Payne
Venditelli Yolande drsmkr r44 Payne
Venditti Anthony (Rose M) lab h32 Brackett
Vendret Armand (Bertha) pres 43 Vernon h17 Francis av 2439
Vendret Bertha M bkpr 43 Vernon r17 Francis av
Vendret Henrietta E (The Jade Frock Shop) 15 Maple r17 Francis av 2439
Vendret Peter E (Ada B) treas 43 Vernon h406 Granite 1090R
Veneau David E (Jessie R) chauf h3 Shaw
Veneau Jas W clk 606 Wash r584 do
Veneau Simon W (Cath G) chauf h3 Shaw
Veneziano John (Frances) pntr 56 Federal av h154 Granite
Venna Annie r38 Water
Venna Anthony J (Aileen) timekpr h38 Water 9271
Venna Maria (wid Generose) h38 Water
Venna Michl (Olga) chauf h38 Water
Venne Blanche Mrs bkpr 968 Hancock
Veno David chauf 783 Wash r3 Shaw
Veno Edw D (Florence M) clk 606 Wash h68 Comlth av
Veno Fred fore 17 Wharf h do
Veno Fred jr (Gertrude A) chauf 17 Wharf h75 Curtis av
Veno John (Mary) chauf h15 Comlth av
Veno Simon P (Alice) chauf 783 Wash h3 Shaw
Veno Walter F hlpr r783 Wash h584 do
Venter Cora B Mrs drsmkr h79 E Elm av 0769
Venter Thelma B sten r79 E Elm av
Venti Antonio (Lillian) rstr 579 Southern Artery h573 do 5702M
Venti Donato (Eugenia) exp h28 Wampatuck Pre 5283
Venti Jos screens 242 Wash Pre 0861 r22 Crest 9225W
Ventura Caroline L Mrs h295 Willard
Venuti Nicholas undtkg 34 School 8147M r at S Braintree
Vepsala Anthony (Esther) lab h112 Quarry
Vepsala Esther E dom r85 Copeland
Vera Frank (Mamie R) carp h124 Rhoda
Vera Ruth A V r124 Rhoda
Verbeck Irene V Mrs cash 1458 Hancock R210 h36 White
Verbeck Leonard (Irene V) insp h36 White
Vergobbi John B plmbr r19 Branch
Vergobbi John G (Agnes) drftsmn h88 Plymouth
Vergobbi Vincenza (wid Carlo) h19 Branch
Verity J Preston (Edna C) sales h114 Piermont 1141
Verkampen Geo A died Mar 6 1933
Verkampen Mary C h297 Billings rd
Verlicco Amelia clk 653 Hancock r20 Petrel rd
Verlicco Henry atdt r20 Petrel rd
Verlicco Jos atdt 346 Sea r20 Petrel rd
Veronesi Carmela (wid Attilio) h67 Madison av 2814W
Veronesi Mary A bkpr r67 Madison av
Veronesi Robt D hlpr r67 Madison av
Verplast Teresa M (wid Ulysses) r821 Southern Artery
Verrill Joanna L Mrs h20 Fenno apt 6
Verrill Kath A sten r20 Fenno apt 6
Verzari Etvas carp r351 Centre
Verzari Victor (Rosa) cook h351 Centre 5059W
Vespaziani Angelo shoerpr 57 Granite r42 Centre
Vespaziani Oreste (Anna) h42 Centre 7786J
Vetterlein Louise M tchr r20 Lafayette
Vialle Marcia M (wid Henry A) h91 N Central av 9534
Vibert Geo A (Mary A) prntr h20 Phillips 5724R
Vickers David J (Harriet M) carp h58 Elliott av
Victoria Apartments The 33-35 Waterston av
Victory Park Southern Artery cor South
Viden Marie C (wid Aug) h12 Viden rd 0897R
Vient Noel G (Marjorie S) prntr h18 Willard
Vieth Brenton var 480 Wash h do 5957
Vigliano Oscar P mtlwkr 247 Water 0566W h do
Vigneau Annie (wid Frank D) nurse r40 Huntly rd
Vignola Louis stonectr r4 Doble
Vignoni Arnaldo (Gemma) chauf h174 West
Vignoni Bruno baker r298 Granite
Vignoni Chas W r38 Hayden
Vignoni Jos (Mary A) baker h38 Hayden
Vignoni Oreste (Assunta) stonectr h298 Granite
Vignoni Peter (Enia) bricklyr r298 Granite
Vignoni Reno (Celia) mason h10 Hall pl
Vik John fishermn r21 Shellton rd
Villa Ferdinand barber 557a Wash r153 S Walnut
Villeneuve Margt (wid Andrew) tel opr h67 Hollis av Pre 6066
Vincelitt Alphonse J (Caroline S) acct h31 Acton
Vincent Albert J (Marion E) stationer h7 Herbert rd 5844R
Vincent Everett G clk r59 Holmes
Vincent F Gerald (Anna M) purch agt h93 Glencoe pl 3770W
Vincent Frank H (Eliz C) lino h59 Holmes 4234M
Vincent Jas A (Bertha L) insp h74 Arnold
Vincent Raymond F USA r59 Holmes
Viner Victor (Bessie V) plmbg 18 Nilsen av 4794 h do
Vinier Ida dom 293 Fayette
Vining John F jr (Marie) clk h234 Fayette
Vinson Roger F sales 1143 Hancock h at S Weymouth
Vinton Edw P died Aug 28 1932
Vinton Howard D gro 1246 Sea r do
Vinton Maude M (wid Edw P) h1246 Sea
Viscarola Peter stonectr 59 Brook rd r281 Liberty
Vissa Alex (Leonilda R) granitectr h439 Willard
Vissa Cath (wid Antonio) h22 Greystone
Vissa Eolanda r22 Greystone
Vissa John r22 Greystone
Vissa Jos student r22 Greystone
Vissa Robt plmbr r22 Greystone
Vitale Rocco (Teresa) barber h128 S Walnut
Vither Anna E r266 Beach
Vitulano Semi (Annie) lab h128 Crescent
Vivores Agnes (wid John) h23 Whiton av
Voelkel Hugo F (Jennie F) sales 50 French h96 Montclair av
Voelkel Kath r96 Montclair av
Vogel Clara E (wid Edw W) h10 Deerfield 2241M
Voigt Howell B examiner r27 Hilltop
Voigt Vaudrey L (Charlotte R) librarian h27 Hilltop
Voigt Wm (Alice F) shoectr h49 Dorchester
Voisinet Alfd (Aubeline) pntr h128 Upland rd
Volt Fredk A died Feb 11 1933
Volandri Nello (Cora) mach h66 Penn 6934R
Volanos Geo cook 1267 Hancock
Volpe Alba M r61 Canal
Volpe Alba M clk 1447 Hancock r60 Bunker Hill av
Volpe Annunziata (wid Amedio F) h60 Bunker Hill av
Volpe Antonio (L Volpe & Son) r83 West
Volpe Aurora clk r60 Bunker Hill av
Volpe Concezio (Igina) stonectr h25 Greystone
Volpe Corinne stitcher r42 Wesson av

QUINCY CHAMBER OF COMMERCE
INFORMATION BUREAU
1535 Hancock Street Tel. PRE. 1480

Volpe Dominick (Lena) lab h61 Canal
Volpe Edith L bkpr r42 Wesson av
Volpe Giovanni (Mary) quarrymn h42 Wesson av
Volpe Giovanni jr (Yole) shoerpr h27 Greystone
Volpe Jos I (Elma S) mach h48 Hill
Volpe L & Son (Antonio and Louis) granite 3 Nightingale av 0566M
Volpe Leo P sales 50 French r at Canal
Volpe Lorenzo lab r21 Walnut
Volpe Louis (Felicetta) (L Volpe & Son) h83 West
Volpe Matilda T fore r42 Wesson av
Volpe Oliver V hlpr 3 Nightingale av r83 West
Volpe Paolo (Narchisi) lab h21 Walnut 3155W
Volpe Paulmina M r61 Canal
Volpe Philomena L r83 West
Volpe Sebastino eng r21 Walnut
Volpini Emilio (Rosa) (Liberty Granite & Polishing Co) 160 Intervale h12 Goddard
Volpini Ralph (Maria) eng h45 Bennington
Volpini Rose r45 Bennington
Volta John (Gilda) pntr h156 Quincy av
Voltam Wm J (Clara B) film opr 12 Chestnut h71 Piermont 2331M
VonBerg Alec J sales r178 South
VonBerg Harold J clk r178 South
VonBerg Richd B ptrnmkr r178 South
VonBerg Thos F mtlwkr r178 South
VonBerg Wm E (Sally O) mach h178 South
VonColln Gustave W artist r73 Samoset av
VonColln Wm (Ingelof) h73 Samoset av 9653W
VonderLuft Fredrika (wid Nils) r19 Edgeworth rd
VonEmden Henry (Henrietta B) supt h15 Botolph
VonKhuon Max W h58 Holmes apt 22
VonNostitz Courtland Y (Christine E) rem to Milton
VonRiegers Albert E (Ida F) pntg 15 Dundee rd h do 5273M
VonRiegers Albert E jr pntr r15 Dundee rd
VonRiegers Ida sten r15 Dundee rd
Vonzella Thos r1 Sea
Vorrosso Marino lab h31 Canal
Vosburg Fredk E (Minnie E) h121 Billings rd
Vose Albert A mach r14 Chester
Vose Gladys O instr r39 Davis
Vose Harry A (Stella L) asst custodian h106 Hamilton av 5862R
Vose John (Ida E) truckmn h39 Davis 0595M
Vose Richd M r39 Davis
Voss Isabel W drsmkr 235 Newbury av h do
Vowells Lambert A (Marjorie) photo h52 Taylor 2239J
Voy Geo A (Florence M) sales h37 Hamden cir
Voye Chas A (Edith M) mach h90 Standish av 0644W
Vreeland Harold P pntr r33 Pawsey
Vreeland Helen T sten r33 Pawsey
Vreeland Lillian M (wid Walter F) h33 Pawsey
Vreeland Viola L r33 Pawsey
VULCAN TOOL MFG CO Alexander Clark Pres Harold L Bond Treas A Wendell Clark Mgr Granite Working Tools 41 Liberty Tel PRE 0510 See Tool Manufacturers Department
Vuoerla Arimas (Amelia) lab h40 Copeland
Vuori Ade (Senja) stonectr 106 Columbia h19 Lark 1765J
Vuori Alex (Mary) quarrymn 276 Quarry h30 Morton
Vuori Irene hrdrsr r19 Lark
Vuori Irja P tel opr r19 Lark
Vye Murvyn W (Jane E) sales h260 Safford 4038W
Vye Murvyn W jr student r260 Safford
W A A B broadcasting sta J Smith Dodge chf opr 145 Dorchester 2313
W N A C broadcasting sta J Smith Dodge chf opr 145 Dorchester 2313
Waal Geo G (Ingrid) mach h49 Harriet av
Waal Gudmund watchmkr r49 Harriet av
Wachenheim Edw F (Ella V) supt 195 Upland rd h do apt 2 Gra 5641
Waddell Effie C sec 1359 Hancock R4 r72 Edison
Waddell Euphemia (wid Jas) h72 Edison
Waddell Jas died July 14 1933
Waddell Margt R tchr r72 Edison
Waddell Mary C r72 Edison
Wade Frank J (Mary E) prsmn 15 Temple h195 Upland rd apt 17 Gra 1713W
Wade Frank J jr (Pearl) prntr h19 Oval rd 2765M
Wade Gertrude L r7 Hall pl
Wade Jos E (Mary L) mach h67 Penn
Wade Laura elev opr r28 Hall pl
Wade Margt K (wid Chas H) h105 Whitwell Pre 0779
Wade Mary E Mrs supvr 100 Quincy av h195 Upland rd apt 17
Wade Mary E (wid Millard F) h88 Highland av 1989J
Wade Millard F died Sept 3 1933
Wade Walter L (Margt H) sales h56 Lincoln av 9472
Wadleigh Fern S Mrs beauty shop 665 Hancock R4 Pre 6166 h754 do 0412R
Wadsworth D E Co Inc (inc 1910 Cap $40,000) Sara C Esau pres-treas clo 1423 Hancock Pre 0285
Wadsworth Danl B ticket clk 15 Depot r at Dedham
Wadsworth Fredk O (Eliz A) com trav h95 Hamilton 4760
Wagner Aug E (Eliz M) real est h32 Maxim av 3392R
Wagner John A auto mech r32 Maxim av
Wagner Maud G Mrs h121 Fayette
Wagner Melville D (Elba) var 125 Billings rd 6208 h at Rockland
Wagner Ralph G (Mabel S) train mech h27a Vane
Wagner Steph C r14 W Squantum
Wagner Verge S (Helen C) carp h85 Fayette 4094M
Wagner Vernon L carp r121 Fayette
Wagner Vincent F carp r121 Fayette
Wahlberg Carl O (Theresa) chauf h24 Pratt rd
Wahle Bernard (Vivian) v-p B h35 Waterston av apt 15 Gra 9537M
Waick Marion maid 563 Furnace Brook pkway
Waihkonen Hugo chauf r116 Nightingale av
Waihkonen John (Hulda M) stonectr h116 Nightingale av
Wainhouse Wm (Annie) barber 53 Granite h8 Dartmouth 5445J
Wainionpaa Arnold H shipftr r16 Albertina
Wainionpaa Edla S (wid Abr) h16 Albertina
Wainionpaa Frank carp r42 Grossman
Wainionpaa John (Mary) lab h42 Grossman
Wainionpaa S Sanni r16 Albertina
Wainionpaa Uno A welder r16 Albertina
Wainionpaa Urho E carp r16 Albertina
Wainwright Anne E Mrs bkpr r204 Wilson av
Wainwright Paul (Esther H) ins h264 Beale 0781M
Waisanen Eino clk 1400 Hancock R44 r395 Water
Waisanen Hannah Mrs dom h395 Water
Waisanen Werner J paper hgr r52 Nelson
Wait Arth E driver 740 Wash h at Norwood
Waite Alice C tchr mus r24 Elm av
Waite Amory H (Alice F) auditor 1245 Hancock R2 Pre 0035 h24 Elm av 0598W
Waite Amory H jr radio eng r24 Elm av
Waite Cath E H (wid Albert) h53 Brook 5432R
Waite Dorothy H Mrs sec h30 Greenview 3779M
Waite Fredk S (Grace D) plmbr 6 Brook h129 Norfolk 7398W
Waite Henry E r24 Elm av

GREEN "O" DIRECTORIES GIVE SERVICE

Waite Leslie O opr 954 Hancock r at 8 Weymouth
Waite Robt H (Dorothy A) civ eng h29 Channing
Waitt Chas G (Margt C) h107 Shawmut 4439M
Waitt Chas L r107 Shawmut
Waitt Eleanor V sec r107 Shawmut
Waitt Geo H elect r67 Farrington
Waitt Louis K (Gertrude A) civ eng h23 Janet rd
Wakefield Adrienne r123 Billings
Wakeling Genevieve M tchr r150 Sherman
Wakeling Geo F (Mary M) mgr h150 Sherman 4356
Wakeman Edith student r115 Monroe rd
Wakeman L Virginia tchr QHS r at Weymouth
Wakeman Richd V sales r115 Monroe rd
Wakeman Sam mfr r115 Monroe rd
WAKEMAN SAMUEL W (Edith V) Vice Pres Bethlehem Shipbuilding Corp Ltd 97 E Howard h115 Monroe rd Tel PRE 2421
Walasaari Emil (Hilya) mtlwkr h14 Roberts
Walden Alfd W (Susan) tchr mus 143 Fenno h do
Walden Arth G clk r143 Fenno
Walden Wm C technician r143 Fenno
Walder Alice A bkpr 1372 Hancock R45 r1292 Sea
Waldie Thos G (Glenna A) elect h30 Revere rd 8341R
Waldman Julius J (Bess J) civ eng h69 Glendale rd 7898M
Waldman Wm film opr 1515 Hancock r at Dor
Waldorf Lunch System Wm A Roberts mgr 6 Wash Pre 2646
Waldow Geo H (Grace) firemn 114 Whitwell h80 Turner
Waldron Chas F r28 Carle rd
Waldron Clarke L (Beatrice) cook h19 Landers rd
Waldron Edith L r90 Butler rd
Waldron Fred G (Edna) tel wkr h28 Jenness Pre 0566
Waldron Harold E (Florence M) sales h28 Carle rd
Waldron Lester A (Lottie E) fore h68 W Elm av 2443W
Waldron Robt O (Maude E) switchmn h90 Butler rd
Waldron Vernon E r28 Carle rd
Waldrop Wayne C (Lucie P) sales h18 Edgemere rd 8175W
Walenius Richd (Hilma) granitectr 273 Centre r6 Forest av
Walenius Vaiko r6 Forest av
Wales Alfd B pharm 253 Beale r at B
Wales Alice G (wid Fredk) h47 French
Wales Edw S (Lula E) ins h85 Standish av 1311M
Wales Steph W (Ethel W) sales h50 Hilltop 8165
Walford Marion nurse 114 Whitwell r144 do
Walkama John (Mary) lumper 243 Willard h98 Lenox
Walker Alfd E (Mary L) real est 47 Beale Pre 1453 h34 Grand View av Pre 2209
Walker Alice S Mrs beauty shop 1218 Hancock Pre 5762 h694 Sea 9466
Walker Apartment Bldg 32 Greenwood av
Walker Beatrice B Mrs bkpr r165 Quincy av
Walker Blanche E dom r14 Hovey
Walker Carlena educational director r25 Thayer
Walker Cath (Mrs Royal H) died July 15 1933
Walker Cath D Mrs h82 Safford
Walker Chas cash 6 Wash r at B
Walker Clifford F sales r42 Russell
Walker Edith h98 Russell
Walker Eileen T director nurses 1245 Hancock R27 r15 Willow
Walker Eliz clk r98 Russell
Walker Eliz T (wid Jas H) r10 Winthrop pk
Walker Emily Mrs waitress 1237 Hancock h60 Vane
Walker Eric C (Alice S) estimator h694 Sea 9466
Walker Eug A (Minnie M) sales h42 Russell
Walker Franklin W (Anna P) creditmn h122 Sherman 4963J
Walker Fredk J (Adelaide E) sorter h103 Merrymount rd 7395W
Walker Geo A W blpr r82 Safford
Walker Geo S (Mary C) sales h6 Ferndale rd 6609
Walker Gordon C (Jennie) mach h166 Kendrick av
Walker Gordon H (Georgianna) drftsmn h17 Plover rd 0286W
Walker Harrison A clk r98 Russell
Walker Harry P (Nellie S) fore h59 Exeter 7499M
Walker Harry R (Florence P) sales h230 Harvard 2357J
Walker Henry B (Bertha W) sales h123 Beach 4854M
Walker Herbert (Maud E) sales h86 Walker 7695W
Walker Howard L auto mech r66a Safford
Walker Howard S (Helen) woodwkr h95 Columbia 5081R
Walker Jas F (Ellen G) mvr h18 Hummock rd
Walker Jas H died May 7 1933
Walker Jas M (Helen F) supt h30 Hudson
Walker John A (Annie F) sales h155 Bay Side rd 4847M
Walker John H (Helen R) radio opr r155 Bay Side rd
Walker John J (Eliza) mgr h96 W Elm av
Walker Jos (Aberdeen Granite Works) 79 Arthur h45 Elm 0793
Walker Jos A (Emily) mach h60 Vane
Walker Jos R (Edith) springsmith h6 Edwin
Walker Kath B nurse r88 Cranch
Walker Kenneth C (Clara W) sales h32 Greenwood av apt 17
Walker Laura I (wid Clarence) r1 Stratford
Walker Lester blpr h1 Bradford
Walker Lester E sales r42 Russell
Walker Loren H (Eliz) coml artist r43 Miller Stile rd
Walker Lucy G (wid Jas B) h25 Thayer 0656M
Walker Mahlon W clk r123 Beach
Walker Margt J N r1 Stratford
Walker Mary (wid Geo) h1 Bradford
Walker Nancy L cash r155 Bay Side rd
Walker Olive M r17 Plover rd
Walker Ralph C radio rpr r155 Bay Side rd
Walker Raymond E (Grace W) sales h47 E Elm av 7771W
Walker Reubena M Mrs sales 393 Hancock r66a Safford
Walker Royal H sales r123 Beach
Walker Ruth E shoewkr r103 Merrymount rd
Walker Sanford M r113 Wendell av
Walker Sarah A (wid Robt T) r47 E Elm av
Walker The Apts 32 Greenwood av
Walker Thos H (Barbara B) insp h260 N Central av
Walker Wilbur clk r6 Edwin
Walker Wm A supt r25 Overlook rd
Walker Wm G (Ita H) (Walker & Ellis) h69 Germain av 5363M
Walker Wm H (Gertrude B) h88 Cranch 4353J
Walker Wm H (Esther) eng h258 Quincy av
Walker Wm J h81 Appleton
Walker & Ellis (Wm G Walker, G Heath Ellis) gas sta 431 Hancock 5100
Wall see Walls Wahle and Whall
Wall Carolyn A sten r191 Manet av
Wall Edith E sec Granite Trust Co 1400 Hancock R83 Pre 0286 and (Granite Letter Shop) 1400 Hancock r191 Manet av 3515M
Wall Emil (Enne) tlr h30 Town Hill
Wall Frank A tlrg 27 Copeland r30 Town Hill
Wall Fredk L mgr 18 Chestnut r at Dor

Wall Fredk L jr (Helen M) clk h113 Baxter av
Wall Gertrude M cash 18 Chestnut r191 Manet av
Wall Herbert G mgr 45 Safford r17 Peirce
Wall Marie clk 18 Chestnut r at Dor
Wall Mary E (wid Jas E) bkpr 17 Saville R2 h191 Manet av 3515M
Wall Nellie A (wid Robt E) h17 Peirce 2067W
Wall Philip N clk 18 Chestnut r191 Manet av
Wall Phyllis M h38 Bromfield 4829J
Wall Uno S (Aino) elect h24 Brook rd exten
Wallace Arth C (Bertha L) sales h12 Freeman
Wallace David (Flora C) hlpr h66a Safford
Wallace Fred L (Irene M) driller h41 N Payne
Wallace Fred L (Bertha W) mgr h125 Willow 0357M
Wallace Hugh B (Zella I) mach h73 Lawn av
Wallace John (Beatrice A) granitectr h388 Wash
Wallace John E (Cath F) auto mech h224 Newbury av
Wallace John E (Grace G) undtkg 771 Hancock h do 8181M
Wallace John J r122 Newbury av
Wallace Jos V (Mary) shipftr h476 South
Wallace Leonice E sten r99 Marlboro
Wallace Mary C sten r12 Rustic pl
Wallace Richd A (Dorothy L) clk h40 Freeman 4011R
Wallace Robt S (Lola) broker h6 Cushing 1301J
Wallace Steph A car cond r22 Armory rd
Wallace Steph P (Delia) lab h123 Newbury av 4976M
Wallace Wm shpr 1435 Hancock r17 Spring av
Wallace Wm E (Edna R) acct h66 Tyler 2881
Wallander Albert S mtlwkr r175 Beach
Wallander Gunner N (Anna) blksmith h175 Beach
Wallander Hildegard hkpr r175 Beach
Waller Lenora P Mrs r127 Clay
Wallin A Evelyn cafeteria wkr QHS r56 Smith 1846J
Wallin Anna C (wid Bengt S) h69 Parker
Wallin Bertil A (Ingeborg N) carp h11 Piper 2824R
Wallin Carl O (Margt L) carp h61 Cranch
Wallin Carl O (Arline) carp h18 Piper
Wallin Carl R (Amanda A) mason h29 Moffat rd 9411M
Wallin Esther M A maid 39 Sturtevant rd r56 Smith
Wallin Gustav H pntr r61 Cranch
Wallin H Dorothy dom r56 Smith
Wallin Hans I (Edith M) stonectr h56 Smith 1846J
Wallin John opr r41 Hamilton av
Wallin Marie E hlpr 1237 Hancock r69 Parker
Wallin Ruth nurse 114 Whitwell r144 do
Wallin Ruth O student r29 Moffat rd
Wallin Theo (Grace) sales h36 Pratt rd
Wallin Tore E (Bertha A) rigger h41 Hamilton av
Wallington Edwin (Sarah) boatbldr h11 Riverbank rd
Wallis David P (192 S Central av) died Sept 3 1933
Wallquist Albert J r208 Wilson av
Wallquist Arth S r208 Wilson av
Wallquist Aug (Martha) mach h208 Wilson av
Wallquist Eileen A clk r208 Wilson av
Walls see Wall
Walls Anna B Mrs h82 Edison pk
Walls Ina M sten r130 Faxon rd
Walls John prntr r85 Baxter av
Walls Nelson C (May S) acct h130 Faxon rd 5362M
Wallster Elmer O (Gertrude E) mgr h18 Greenview 8494
Walman Matthew (Mary K) auto mech 23 Greenwood av h42 Belmont
Walmsley Christopher (Barbara) boilerwkr h25 Dartmouth
Walorz Albert C lab r282 Liberty
Walorz Emil C coppersmith r282 Liberty
Walorz Frances M (wid Narciso) h282 Liberty
Walsh see Welsh and Welch
Walsh Agnes B r24 Russell pk
Walsh Albert sales 130 Granite h at Braintree
Walsh Alice M bkpr r12 Felton
Walsh Anna J clk r158 Quincy av
Walsh Anna L tchr Mass Fields sch r at Randolph
Walsh Annie C bkpr r74 Faxon rd
Walsh Annie E (wid John L) h22 Goddard
Walsh Arth K linemn r14 Linden pl
Walsh B Meredith student r1373 Quincy Shore blvd
Walsh Beatrice B clk r198 Billings rd
Walsh Bessie Mrs cook 1 Chestnut r at S Braintree
Walsh Bridget maid 75 Monroe rd
Walsh Caroline M clk r12 Felton
Walsh Cath I tchr QHS r at B
Walsh Cath L Mrs h35 Essex
Walsh Chas W (Alice F) sales h17 Sachem 3990R
Walsh Chester L (Esther C) hlpr h1167 Sea
Walsh Clifford F (Lena M) auto rpr h48 Hovey
Walsh David F (Marguerite) paperctr h214 S Central av 1886R
Walsh Delia A (Mrs Wm) died Nov 27 1933
Walsh Dennis A usher 1373 Hancock r198 Billings rd
Walsh Dorothea C r198 Billings rd
Walsh Edw (39 Chestnut) died Dec 29 1933
Walsh Edw A (Eugenie) fore h63½ Grafton
Walsh Edw G lab r33 Saville av
Walsh Edw H (Marguerite M) prntr B h930 Sea
Walsh Edw J (Mary) auto mech h57 Sagamore
Walsh Edw J (Lida M) dist mgr h128 Hamilton av
Walsh Eleanor G r19 Rogers
Walsh Eliz G tel opr r158 Quincy av
Walsh Eliz P C Mrs waitress 1237 Hancock h at N Weymouth
Walsh Ellen L (wid John F) r24 Russell pk 6689
Walsh Elmer J stock clk 1447 Hancock r19 Rogers
Walsh Erna D r22 Goddard
Walsh Esther I clk 954 Hancock r19 Woodward av
Walsh Ethel M tel opr r14 Linden pl
Walsh Francis J mach r22 Goddard
Walsh Francis M (Clementine H) photo engr h7 Rawson rd 9338W
Walsh Frank H (Mabel S) sales h35 Upland rd 1145M
Walsh Geo D (Alice F) sales h163 Safford
Walsh Geo E asst mgr 14 Beale r107 Waterston av
Walsh Gerald L acct r1127 Sea
Walsh Hannah (wid Frank J) rem to B
Walsh Helen M Mrs h21 Colby rd
Walsh Jas (Sarah A) gdnr h14 Linden pl 4001
Walsh Jas D clk r22 Albion rd
Walsh Jas F clk r233 West
Walsh Jas F (Eliz) mgr 53 Mass av h147 Fenno 5420R
Walsh Jas F pntr r16 Elm
Walsh Jas F (Alice K) prntr h22 Albion rd
Walsh Jas L broker r1127 Sea
Walsh Jas P (Cath J) opr h207 Copeland
Walsh Jennie L (wid Martin) hkpr 30 Gordon wd 6
Walsh Jeremiah J (Mary A) police 442 Southern Artery h38 Pope 4647W
Walsh Jerome K (Mary L) mtlwkr h1 Lawn av
Walsh John (Flora E) chauf h14 Edinboro rd
Walsh John (Marjorie D) supt h38 Arnold 2021J
Walsh John C (Mary A) carp h12 Felton 4785W
Walsh John C chauf 1259 Hancock r80 Butler rd
Walsh John E (Eva G) rem to Braintree
Walsh John J (Cath A) eng h61 Shellton rd
Walsh John J lab r13 Kidder
Walsh John J opr 954 Hancock r12 Felton
Walsh John J sales 130 Granite r22 Goddard
Walsh John J (Eliz C) sales h10 Landsdowne
Walsh John N (Cath M) grinder 954 Hancock h16 High
Walsh John R (Viola A) buyer h20 Kemper apt 5 Gra 4495M
Walsh John R (Mildred C) lwyr 1372 Hancock R49 Pre 7750 h8 Eddie 5959W
Walsh John W (Susan H) furn B h41 Butler rd 3819M
Walsh John W jr student r41 Butler rd
Walsh Jos E (Genevieve L) hosemn Eng 2 h92 Shawmut
Walsh Julia Mrs r32 Pearl
Walsh Julia F (wid John H) died Sept 28 1933
Walsh Kath C beauty shop 1459 Hancock R204 Gra 4292 r158 Quincy av 0034
Walsh Kath D hrdrsr r233 West
Walsh Leo stockmn 1447 Hancock r19 Rogers

Walsh Leo A (Caroline) real est 19 Rogers wd 1 h do 5085R
Walsh Mabel E r35 Upland rd
Walsh Margt h108 Crescent
Walsh Margt waitress r17 Elm
Walsh Martin T chauf r233 West
Walsh Mary A (wid Dennis A) h198 Billings rd
Walsh Mary A (60 Victoria rd) died Apr 8 1933
Walsh Mary B maid 101 Monroe rd
Walsh Mary C Mrs clk 1419 Hancock r at N Weymouth
Walsh Mary E r22 Goddard
Walsh Mary E (Mrs John W) (23 Myrtle) died Oct 6 1933
Walsh Mary H (wid John H) h87 Curtis av
Walsh Mary J (wid Michl J) h1127 Sea 5573J
Walsh Mary M (wid Danl) h13 Kidder
Walsh Michl J (Cath T) sign pntg rear 436 Hancock 5492J h13 Avalon av
Walsh Michl J (Cath E) lab h233 West
Walsh Michl J (1127 Sea) died Jan 31 1934
Walsh Michl T (Eliz M) undtkr 183 Quincy av h do 7859M
Walsh Paul F C atdt 56 Federal av r44 Hall pl
Walsh Philip (Alice C) lab h227 Fayette
Walsh Richd H clk r54 Putnam
Walsh Robt r195 Copeland
Walsh T Jos (Alice M) auditor h87 Waterston av 7890R
Walsh Theo J auto mech h180 Elm
Walsh Thos H chauf r133 Liberty
Walsh Thos J chauf r29 Essex
Walsh Walter (Mary A) acct h237 Elmwood av 9105R
Walsh Walter F (J Pearl) lab h133 Liberty
Walsh Walter F jr (Quincy Adams Motor Service) 228 Water r133 Liberty
Walsh Wilbur R (Rachel H) sales h1373 Quincy Shore blvd
Walsh Wilbur R jr student r1373 Quincy Shore blvd
Walsh Wm lab h29 Essex
Walsh Wm A pntr r22 Goddard
Walsh Wm A (Marion H) plmbr h26 Hodgkinson 6131W
Walsh Wm E (Rose) police h33 Armory
Walsh Wm G sales 56 Federal av r at Mattapan
Walsh Wm H h127 Dorchester
Walsh Wm J (Cath A) sales 686 Hancock h54 Putnam 0086
Walsh Wm L (Mary E) auditor h18 Newport ter 0665W
Walter Arth R (Martha H) com trav h83 Bromfield 4332M
Walter Chas E (Lena C) stereo h84 Curlew rd 8413M
Walter E Thornton (Clare G) mech eng h114 Highland av 4482R
Walter Edw C mgr r43 Pelican rd
Walter Frank E (Eliz A) h43 Pelican rd 1173R
Walter Frank J mgr r40 Crabtree rd
Walter Grace M clk 522 Sea r84 Curlew rd
Walter Irene M asst Adams Shore sch r43 Pelican rd
Walter John E (Grace D) mach h269 Belmont 1673R
Walter Mildred F tel opr r34 Pelican rd
Walter Otto C (Esthel V) tel rpr 10 Merrymount rd h98 Colby rd Pre 7819
Walter Scott Hall 34 Franklin
Walter Simeon B (Margt T) fore h167 Holbrook rd
Walter Theo F (Mable H) elec eng h82 Elliot av 1529J
Walter Wm A (Regina L) purch agt 65 Newport av h68 Hillside av 1929R
Walter's Auto Body Repair Co Walter J Kosarick mgr 678 Southern Artery 4100
Walters Frank W USCG r12 Berlin
Walters John J (Alice A) real est B h21 Winthrop av 6243
Walters John R (Annie P) granite 90 Copeland h100 do 8567W
Walters Louis J (Ella G) bldr h140 Crescent 7231
Walters Louis J jr ins 140 Crescent r do 7231
Walters Mary D student r140 Crescent
Walters Rees (Arlene) asst mach h100 Copeland
Walters Wm J (Mary E) fore h12 Berlin 0339W
Walton Helen A tchr QPJHS h23 Bridge 1855W
Walton Mary E Mrs h14 River
Walton Richd J (Edna) auto mech h4 Morse
Walton Stanley K stockmn 1463 Hancock r at Newton
Walton Walter (Clara) woolwkr h31 Copley 1991W
Waltz Crosby K (Annie L) bkpr 550 Adams h45 Beach 3786M
Waltz Mildred E sec r45 Beach
Wandless Henry (A Louise) sales h70 Pontiac rd 2340R
Wands Berton G (Grace B) prntr h23 Edgeworth rd 8415M
Wanecek Frederick J (Loretta M) linoleum layer h34 Exeter 4752W
Wanless Agnes E (wid Wm) h90 Whiton av
Wanless Annie r90 Whiton av
Wanless Lewis appr r90 Whiton av
Wanless Wm (90 Whiton av) died Apr 2 1933
Wann Alex clk r106 Sharon rd
Wann Alice M clk r106 Sharon rd
Wann Edith A clk r106 Sharon rd
Wann Wm (Margt S) meatctr h106 Sharon rd 0954
Wanzer Arth W (Bertha G) drftsmn h13 Holyoke 6211R
Wanzer Geo C (F Josephine) sales h15 Vassall 3630W
Waplington Plato F (Kath M) mech eng h82 Glendale rd 3147W
Ward Agnes M typist r119 Glendale rd
Ward Alice F Mrs nurse 579 Hancock h123 Safford
Ward Bernard A r240 Copeland
Ward C Richd (Vivian S) elec eng h42 Hodgkinson 4508J
Ward Edw F lab r240 Copeland
Ward Estella F r33 Whitney rd
Ward Geo R (Florence) sales h35 Farrington
Ward Harley G (Edythe B) supt h81 Beach 6450
Ward Harriet h124 Montclair av
Ward Harry C (Edith R) sales h15 Albion rd 6396R
Ward Helen F clk 100 Quincy av r30 Richie rd
Ward Henry W (Rose) shoectr h174 Copeland
Ward Herbert A (Rosa Maude) ins r36 Appleton
Ward Hugh M lab r240 Copeland
Ward Isabella (wid Jas) h11 Willet 2902J
Ward J Moran (Ruby B) h57 Grove 8495W
Ward Jas meatctr 23 Chestnut r92 Revere rd
Ward Jas M (Frances E) phys 1186 Hancock Pre 5516W h59 Elm av Pre 5516R
Ward Jas R lndywkr 100 Quincy av r30 Richie rd
Ward John J clk r11 Willet
Ward John L lab r240 Copeland
Ward Jos P (Eliz M) opr 954 Hancock h419 Furnace Brook pkway 0329J
Ward Jos W gdnr 100 S Central av h at Weymouth
Ward Karl S (Josephine H) insp h106 N Central av 0771W
Ward M Eliz r59 Marine
Ward Mae L Mrs h3 Sachem pk 7846W
Ward Mary A Mrs hkpr 68 Ratchford
Ward Mary C (wid Patk) h30 Richie rd
Ward Mary E clk r240 Copeland
Ward Mary M (wid Herbert) nurse 8 Summit av h do 0348M
Ward Nicholas H elect r240 Copeland
Ward Norman L (Annabelle) carrier h143 Beach
Ward Norman L jr msngr r143 Beach
Ward One Non Partisan Club Jos W Fanning pres 1 Petrel rd
Ward Pauline A (wid Aubrey B) h35 Windsor rd 7071R
Ward Ralph H (Vivian M) boiler setter h31 Agawam rd Pre 5106
Ward Rowland W (Ruth B) auto mech h341 Southern Artery
Ward Two Playground Mound and Harrison
Ward Victor (Helen) auto mech h12 Empire
Ward Viola E Mrs h291 Newport av apt 44
Ward Vivian I tchr Atherton Hough sch r295 Southern Artery 2723R

FOR SERVICE
Use the Green "O" Directories

Ward Wm (C Mary) lab h240 Copeland
Wardle Wm atdt 170 Quincy av h173 do
Wardley Annie (wid Thos W) h15 Ridgeway
Wardley Geraldine cook 156 Adams
Wardley Gertrude H drsmkr h267 Granite
Wardley Mary R student r15 Ridgeway
Wardley Ruth E r15 Ridgeway
Wardwell see Wordell and Wardle
Wardwell Annie I Mrs clk 1486 Hancock h131 Farrington
Wardwell Geo A (Annie I) constable h131 Farrington
Wardwell Herbert (Annie M) fore h109 Oxenbridge rd 2522W
Wardwell Morrill M sales 53 Mass av r at N Scituate
Wardwell Wm A (Helen L) sales 1512 Hancock h46 Chickatabot rd 3807R
Ware Rodney B scientific insts 98 Holmes r at Scituate
Wareham Ellen L h76 Glencoe pl
Wareham Wilbur M (Ruby) pntr h55 Armory
Warfield Co The (Lyle M and Lola W Warfield, Lewis M Abbott) rstr 516 Adams 0127
Warfield Lyle M (Lola W) (The Warfield Co) h880 Furnace Brook pkway Pre 0781
Waring David (Lilla M) rem to Camb
Waring Ruth tchr Cranch sch r58 Euclid av 1874J
Warkus Augustus A (M Grace) sales h179 Safford 4827
Warmington Doris G clk r25 Hughes
Warmington Edw J (Lydia) lab h33 Plymouth
Warmington Edw J jr (Alexandrine) plmbr 53 Franklin h165 Madison av 3976R
Warmington Fredk B (Cath A) prntr h93 Madison av
Warmington Fredk H (Doris E) (Granite Furniture Co) 19 School h16 Miller Stile rd 4428M
Warmington Fredk T (Mary A) tmstr 62 Intervale h25 Hughes 8206W
Warmington Harold C (Dorothy C) optician h16 Grossman
Warmington Lexina (wid Ernest) r27 Marsh
Warmington Raymond C (Marion H) head teller Granite Trust Co 1400 Hancock h292 Whitwell
Warmington Russell T clk 203 W Squantum r25 Hughes
Warmington Stanley E (Mildred J) janitor h119 Centre
Warmington Wm C blksmith h197 Franklin 9328W
Warmundee Aubrey sales 100 Quincy av r at S Weymouth
Warner Albert L (Eloneora B) mstr mariner h145 Beale 3791W
Warner Alice L r103 Independence av
Warner Clarence A pkr r49 Thornton
Warner David M stmftr r45 Penn
Warner Helen Mrs cook 1 Chestnut r at Bline
Warner Jas W (Mabel B) lab h49 Thornton 2911M
Warner John J (Ruth G) shpr 1609 Hancock h103 Independence av
Warner Lillian E bkpr r289 E Squantum
Warner Lydia M bkpr r49 Thornton
Warner Mattie E (wid Geo H) h289 E Squantum 2258W
Warner Mildred E nurse r1 Independence av
Warner Mildred G r289 E Squantum
Warner Muriel r86 Beale
Warner R Leo (Ida W) drftsmn r43 Nelson
Warnes Lottie A Mrs h50 Faxon rd 2318W
Warnes Wm I teleg r50 Faxon rd
Warren Chas L ins agt 1400 Hancock R84 r at N Weymouth
Warren Edwin C lab r14 Curtis av
Warren Ellen Mrs clk 1455 Hancock r64 Bromfield
Warren Jas A L (Edith) leawkr h4 Newhall
Warren John M student ENC r23 E Elm av
Warren Lottie E tchr NQHS r35 Spear apt 2
Warren Mary Mrs r55 Crosby
Warren Mary (wid Chas) h202 School
Warren Mary B tchr h75 Fenno apt 12 Gra 2682W
Warren Orvis A (Helen M) cond h36 Hamilton av
Warren Simon L (Margt W) whol furn B h13 Presidents la 0037
Warren Timothy M (Ola C) pntr h44 Flynt Pre 5275
Warren Wm H (Annie L) h235 N Central av 3912M
Warriner Walter H (Frances F) tchr NQHS h169 Fenno 1384M
Warshaw Allen treas r11 Bedford
Warshaw Jennie Mrs r60 James
Warshaw Lewis (Sophia) pres h11 Bedford
Warshaw's Inc clnrs 1416a Hancock Pre 0919 25a Beale and 56 Billings rd
Wasgatt Mary A (wid Chas E) r262 Newbury av
Washburn Helen E waitress 403 Hancock r178 Wash
Washburn John R (Ruth G) auto mech h178 Wash
Washburn Linnie R Mrs h291 Southern Artery
Washburn Richd (Margt) carp h65 Shed
Washington School Wm D Morrison prin 598 Wash
Washington Street Garage Inc Marie DiPanfilo pres Nazarino DiPanfilo treas Harold P Williams sec autos 216 Wash Pre 7070
Wasserman Abram (Just Right Cleansers & Dyers) 300 Wash r at Dor
Wasserman Robt driver 300 Wash r at Dor
Wastcoat Eliz J student r29 Ellington rd
Wastcoat John W student r29 Ellington rd
Wastcoat Josephine E clk r29 Ellington rd
Wastcoat M Priscilla student r29 Ellington rd
Wastcoat Roy W (Mary A) clk h29 Ellington rd 6666
Waterhouse Alice D (Mrs Frank P) died Oct 2 1933
Waterhouse Chas Y (Cath J) fore h83 Hamden cir 2684
Waterhouse Edwin J (Ida M) mgr h60 Elm av Pre 0740
Waterhouse Ida F (wid Gilbert A) h94 E Squantum 3539R
Waterhouse Lillian M tchr Francis Parker sch r94 E Squantum 3539R
Waterhouse Seth T r94 E Squantum
Waterman Arnold R (Mary D) agt h214 Safford 1315M
Waterman Arth H (Ethel W) opr h45 Arnold rd
Waterman Arth J (Bessie S) civ eng h57 Sherman
Waterman Sarah A (wid Geo L) h357 Newport av
Waters Annie (wid Jas) r171 Safford
Waters Arth F (Jeanett R) clk RyMS h171 Safford
Waters Edw F (Delmeda) chauf h99 Lenox
Waters Fredk W hlpr r15 Berlin
Waters Geo F clk r15 Berlin
Waters John (M Lucile) registrar h22 Bromfield 1271M
Waters John G (Eileen G) lab h138 Common
Waters Mary C (wid Wm) r604 Adams
Waters Robt F (Beatrice M) carp h15 Berlin
Waters Sol (Quincy Drug Co) 1659 Hancock r at Rox
Waters Starling H (Ethel W) sales h115 Piermont 7589W
Waters Thos (Eliz) treer h146 Sherman
Watkins Albert W (Clara S) sales 60 Billings rd h368 Sea
Watkins Chas E (Ella E) sales mgr h84 Webster
Watson Alex mach h298 Atlantic
Watson Alice E clk 1486 Hancock r98 Independence av
Watson Clarence A clk 39 Franklin r155 Quincy
Watson Delia A r883 Hancock

RALPH COAL COMPANY
33 WESTON AVE., WOLLASTON — PREsident 0839
'blue coal' — CLEERCOAL — New England Coke
FURNACE AND RANGE OILS

Watson Douglass sales r24 Winthrop av
Watson Elmer L (Alice L) sales h82 Botolph
Watson Esther Mrs r55 Dixwell av
Watson Fredk J r3 Canal
Watson Helen clk r24 Winthrop av
Watson J Merritt student r106 Greenleaf
Watson Jack (Leah) chemist h152 Fayette
Watson Jas H r14 Russell
Watson Jas R (Florence L) comp h79 Willow av 1483J
Watson Jas R (Margt) watchmn h155 Quincy
Watson Jas S auto mech 740 Wash h at S Braintree
Watson Kath (wid Jas A) r79 Willow av
Watson Leslie L (Pearl H) sales h34 Milton rd
Watson Lester C (Hildegarde) sales h852 E Squantum
Watson Matthew (Helen I) sales h24 Winthrop av 5510R
Watson Norman G (Eliz) bus opr BE h51 Division 5637W
Watson Phyllis M sten r24 Winthrop av
Watson Ralph E (Alice E) carp 105 Hobart h do 9468M
Watson Raymond G loftsmn r155 Quincy
Watson Robina L bkpr r24 Winthrop av 5510R
Watson Ruth V (wid Wm H) r17 Prospect
Watson Thelma B clk r51 Division
Watson Thos J fore h883 Hancock
Watson Walter W (Kathleen H) asst mgr 97 E Howard and sec 1400 Hancock R72 h106 Greenleaf 5156
Watson Willard R (Ethel E) rem to B
Watt see Watts
Watt Alex (Bella) iron mldr h15 Claremont av
Watt Annie M J maid 57 Cedar
Watt Florence M r114 Elliot av
Watt Fredk E tchr r114 Elliot av
Watt Fredk O (Jennie M) pay mstr h114 Elliot av 5135W
Watt Helen G r114 Elliot av
Watt Lawrence L (Cath) cabtmkr h24 Gordon
Watt Robt (Doris E) clk 1420 Hancock h11 Sea av
Watt Wm L clk 41 Billings rd r24 Gordon
Watters Alfd (Jennie A) granite 95 Gilbert 6945W h at Braintree
Watters Alfd A (Helen L) stonectr 95 Gilbert h31 Nicholl
Watters Edwin T stonectr 95 Gilbert r17 Foster
Watts Bernard G clk r424 Granite
Watts Chas B carp r359 Beale
Watts Chas E (Ella J) h359 Beale 6876M
Watts Chas W (Maude W) clk h40 Oakland av 1431W
Watts Earle F (Mary C) tchr h359 Beale
Watts Ferne L student ENC r5 Cushing
Watts Florence E clk r235 Arlington
Watts Geo G (Martha E) watchmn h235 Arlington 0306M
Watts Geo G jr (Verna B) clk h23 Prospect av
Watts Gladys E tchr r359 Beale
Watts Jos A prntr h63 Holyoke
Watts Lillian A asst 7 Temple R1 r424 Granite
Watts Mary A (wid Fredk L) r40 Oakland av
Watts Richd J (Mary E) h6 Randlett
Watts Robt E (Cath L) mtlwkr h13 Harris
Watts Virginia M student r63 Holyoke
Watts Wm R (Mary L) auto mech h108 Sumner
Waugh Alden G sales mgr r134 Grand View av
Wauters Wm J pres 1395 Hancock r at Som
Wauters & Schindler Inc (inc 1929) Wm J Wauters pres Ernest F Schindler treas stationers 1395 Hancock Pre 0109
Way David G r82 W Elm av
Way H Clifford (Marion J) sales h736 Willard 2175W
Way Walter R (Bessie F) sales h82 Elm av 6886W
Wayland Alice E (wid Andrew D) h79 Elm
Wayland Earle chauf 38 W Squantum r at Dor
Wayne Clifford G (Susie W) sales h136 Kemper 4088J
Wayne Frank E (Annie F) paper B h30 S Central av 0517J
Wayne Ralph E clk r136 Kemper
Weatherbee see Wetherbee
Weatherbee Everett E (Jeannette) pres 94 Densmore h180 Billings rd 7694M
Weatherman Robt T clk r5 Marlboro
Weatherman Thos B (Pearl) waiter h5 Marlboro
Weaver Halsey A (Evelyn F) civ eng h26 Channing 2064R
Weaver Halsey A jr student r26 Channing
Weaver Walter S (Lula A) clk 39 Franklin h21 Trescott 0897W
Weaver Willis E (Jennie) student ENC r23 E Elm av
Webb B Walker r149 Bromfield
Webb Emma L mgr r166 Beach
Webb Forrest E (Ruth I) clk h243 Wilson av
Webb Isabel S Mrs bkpr 15 Hayward r at Dor
Webb John W (Vera E) opr 954 Hancock h59½ Grafton
Webb Kenneth E (Edna W) sales h122 Sea av 4531M
Webb Margt r119 Russell
Webb Neil M (Gladys E) fore h58 Holmes apt 7
Webb Owen (Anna) sales h rear 577 Adams 4612J
Webb Robt J plmbr r418 Sea
Webb Thos E (Mary L) carp h79 Lenox
Webber Arth I h20 Kemper apt 16
Webber Chas A (Frances) ins agt 1245 Hancock R34 h10 Remington ct
Webber Chas H (Ferne M) meter rdr 1535 Hancock
Webber Ethel nurse 114 Whitwell r144 do
Webber F Bennett clk r216 Beach
Webber Frank T (Carolyn C) h216 Beach 2149R
Webber Geo F (Ida M) acct h330 W Squantum 2612W
Webber Helen Y (wid Byron P) bkpr 129 E Squantum
Webber Jos W (Rachel S) mgr 18 Dimmock h21 Kemper apt 12a Gra 0093J
Webber Kath J artist r21 Kemper apt 12a
Webber Laurence J real est r272 W Squantum
Webber S Leroy hlpr r291 Newport av apt 35
Webber Sewell M (Mary H) real est h42 Florence 8761R
Webber Wesley W (Stella V) clk h138 Farrington
Webber Wm r124 Montclair av
Webber Wm C clk r330 W Squantum
Weber Byron H (Mildred M) acct h65 Presidents av 1178
Weber Sabastian (Dora) pipeftr h49 Lawn av
Webster Anna C Mrs r65 Greenleaf apt 1
Webster Chas W (Ida) photo h39 Rawson rd
Webster Daniel School Henry T Prario mstr 71 Lancaster
Webster Frank C tchr Trade sch h at Weymouth
Webster Margt C (wid Sylvester) r121 Glendale rd
Webster Ralph J (Annie F) shipftr h153 Vassall 7059W
Webster Wm (Christine R) shoerpr 1 Maple h37 Homer rd
Webster Wm B (Marguerite B) h65 Greenleaf apt 1 Gra 0118W
Webstersmith Roberta tchr NQHS r at Holbrook
Weddall Edwin K stockmn 100 Quincy av r at Randolph
Wedderburn John U (Margt F) janitor 10 Chestnut h56 Jackson

Weden Paul G (Alice P) paymstr h186 Elliot av 8416M
Wedge Perry H (Beatrice) sales h35 Waterston av apt 18
Weeden Alida M (wid Otto B) gro 154 Whitwell 4352 h16 Bedford
Weeden Andrew G died Apr 16 1933
Weeden Arth W (Carola) designer h29 Brockton av
Weeden Aug N (Selina A) real est h39 Russell pk 4087W
Weeden Augusta (wid Andrew G) gro 213 Centre 3214 h209 do
WEEDEN CHESTER J (Esther E) Actuary Quincy Trust Co 1486 Hancock h125 Willow av Tel GRA 4274
Weeden Dorothy E clk QPJHS r29 Brockton av
Weeden Ellen E (wid John A) h23 Cranch 0522M
Weeden Esther A tchr QPJHS h39 Russell pk 4087W
Weeden Geo H (Doris) mach h334 Centre
Weeden Melvin A asst treas 651 Hancock r23 Cranch
Weeden Roy E auto mech r29 Brockton av
Weeden Walter H mach h263 Beach
Weeks Carl J (Florence) lab r423 Sea
Weeks Chas E (May E) h301 Billings 2556R
Weeks Dewitt C r21 S Central av
Weeks Frances W tchr r21 S Central av Pre 0655
Weeks Harland C (Edith M) pntr h83 Pawsey
Weeks Hattie h9 Thomas
Weeks Henry C (Marcia E) ins h21 S Central av Pre 0655
Weeks Lauris A (Anna B) mach h230 Fayette
Weeks Leah T Mrs hkpr 137 Palmer
Weeks Nellie M mailing B h161 Grand View av 0019
Weeks Richd A (Cath E) fore h40 Baker av
Weeks Wilbur F (Jean) dept supvr 15 Hayward h225 Wilson av 2389M
Weetman Agnes student r895 Southern Artery
Weetman Alexis mach h895 Southern Artery
Weetman Alexis jr mach r895 Southern Artery
Weetman M Frances r895 Southern Artery
Weetman Nora V pkr r895 Southern Artery
Weetman Winifred W hlpr 1267 Hancock r895 Southern Artery
Wegelius Anne A tchr Adams sch r126 Centre 3548
Wegelius Arvo elec eng r126 Centre
Wegelius Rauha A r126 Centre
Wegelius Thos V (Susanne) quarrymn h126 Centre 3548
Wehter Eric W (Ida) stonectr h21 Garfield
Wehter K & Son (Kaarlo and Sulo) var 2a Copeland
Wehter Kaarlo (Ida F) (K Wehter & Son) h430 Granite 8447M
Wehter Sulo (K Wehter & Son) r430 Granite
Wehter Taimi nurse r430 Granite
Wehter Weikko rem to Bline
Wehter Wm r27 Centre
Weidman Agathon A (Alma A) bldr h109 Whitwell 0467M
Weidman Alrick A (Lillian H) carp h27 Bedford 5902W
Weidman Arth A (Edna F) bkpr 1400 Hancock h at Weymouth
Weidman Karin T Mrs clk 1400 Hancock h at Braintree
Weinberg Sidney L asst-mgr 1515 Hancock r61 Wash
Weinberger David clng 660 Hancock 7500 96 Sagamore and 476 Wash h at Dor
Weiner Hyman (Eva) shoewkr h68 Union
Weiner Maurice M (Alice M) auto parts 105 Sumner 4381 and constable h111 do
Weinstein Frances sales 1485 Hancock r at Rox
Weinstein Wm r52 Copeland
Weir Alfd G (Cath) baker h69 Dysart 3626R
Weir Chas (Eliz) joiner h41 Stewart
Weir David (Eliz) calker h177 Elm
Weir Gerald M sales 660 Southern Artery h at Weymouth
Weir Isabella Mrs clk r15 Ocean S
Weir Wm blksmith r30 Copeland
Weisbrod Kalmar (Sarah) (Liberty Baking Co) 339 Water h341 do
Weise Emil (Viola R) sales h40 Hobomack rd 7451R
Weise Irene V reporter 290 Wash r40 Hobomack rd
Weise Leo (Isabelle D) signs 1419 Hancock R9 h106 Piermont
Weiss Carl phys 114 Whitwell r do
Weisse Frank J (Cecile G) eng h75 Thornton
Weisse Jos G (Elsa I) janitor h20 Greenwood av wd 4 1443R
Weixler Carl W (Bertha M) pres 41 Baxter h at E Milton
Weixler Ida M (wid Arth) h69 Union
Weixler Philip W treas 41 Baxter r at E Milton
Weixler Richd C (Mary F) gasftr 55 Brackett h47 Lenox 4554J
Welch see Walsh and Welsh
Welch Andrew W (Helen C) acct h48 Hilda 8239
Welch Anna A (wid Henry) r43 Vassall
Welch Caroline tchr CJHS r17 Greenleaf apt 14 Gra 5018M
Welch Chester (Mildred) sales h62 Carlisle
Welch Danl F (Annie P) sales h60 Bay View av 0450W
Welch David I r70 Cranch
Welch Emma F (wid John F) h1662 Hancock 2201W
Welch Faustina J (wid Frank) h85 Robertson 1313
Welch Fredk W r58 Bowdoin
Welch Helen G (wid John F) r59 Campbell
Welch Jennie L (wid Wm J) h70 Cranch
Welch John C (A Nora) meats h17 Victory av
Welch John J mach h15 Border 8343J
Welch John J jr mach r15 Border
Welch Jos G (Helen C) contr h111 Atlantic
Welch Julia J (wid Martin) h13 High
Welch Marguerite E sec h45 Upland rd 7255
Welch Marguerite G Mrs h152 Fayette
Welch Marjorie r1662 Hancock
Welch Mary E (wid John W) h23 Myrtle
Welch Mary M asst buyer r17 Greenleaf apt 14
Welch Rhoda G clk r60 Bay View av
Welch Robt C (Grace S) eng h170 Samoset av 4870M
Welch Smith H prntg 7 Old Colony av r243 Arlington
Welch Thos F (Margt I) ptrnmkr Naval Base Victory rd h170 Pine
Welch W Leon (Leonora M) plmbr h243 Arlington
Welcome G Young Playground 71 Sagamore nr Atlantic R R sta
Weld Gerry R (Kath V) sales h59 Hovey
Weldon Eug H (Wilma F) sales h7 Whiton av
Weldon John P treas 695 Adams h at Milton
Weldon's Market Inc John A Burkhart pres John P Weldon treas 695 Adams 3128
Weller Winston F (Eunice H) sales h106 Pine
Wellings Jas S (Joanna A) drftsmn h130 Phillips 9926
Wellington Hospital Home (Mrs Ruth H Frederickson Mrs Flora W Kimball) 86 Greenleaf 7328
Wellington Julia M (wid Fred F) h33 Hollis av
Wellington Katharine r174 Warren av
Wellington Walter H firemn r60 Hudson
Wellington Wm O (Bertha J) contr h174 Warren av 3230
Wells Albert L (Eva G) autos h21 Maypole rd 6673W
Wells Arth R (Edith M) clk 18 Chestnut h49 Pawsey
Wells Arth R jr clk r49 Pawsey
Wells Cath A var 598 South 4657 r do
Wells Clarence M eng r185 Arlington
Wells Edith I sec r124 Elm av
Wells Edw J (Edith W) mech eng h62 Freeman
Wells Eliz tchr r35 Acton
Wells Frank E (Eliz C) asbestos h34 Waban rd 7684J
Wells Geo B (Edna C) sales h18 W Elm av 1681
Wells Harry B supt r35 Acton
Wells Harry C (Mabel E) sales h70 Buckingham rd Pre 1151
Wells Judson (Adeline W) mach h112 Sagamore
Wells Leo H (Edith H) furn h124 Elm av Pre 1613

Wells Mary J (wid Louis) died May 7 1933
Wells Mortimer H (Ethel F) clk RyMS h3 Douse rd 2205M
Wells Proctor r15 Prospect
Wells W S Co Winfield S Wells pres-treas dry gds 319 Newport av 2172M
Wells Wm D (Grace E) sales h235 Quincy Shore blvd
Wells Winfield E asst-treas 319 Newport av r at N Weymouth
Wells Winfield S pres-treas 319 Newport av r at N Weymouth
Wellwood John student ENC r23 E Elm av
Welsford Geo E chauf r225 Newport av
Welsford Sally B bkpr 130 Granite r225 Newport av
Welsford Theresa E (wid Wm J) h225 Newport av 7665W
Welsford Wm F chem r264 Farrington
Welsh see Welch and Walsh
Welsh Anna T shoewkr r49 Atherton
Welsh Donald M (Kathleen H) mgr h226 Billings
Welsh Edw J lwyr r11 Lunt
Welsh Edw J rodmn r19 Warwick
Welsh Eliz L shoewkr r49 Atherton
Welsh Fredk E (Lillian E) clk h39 Royal
Welsh Henry J (Corinne R) drftsmn h8 Sharon rd 3274W
Welsh Jas G (Mary T) sales h19 Warwick 4222J
Welsh Jas G jr r19 Warwick
Welsh Jessie r10 Chapman
Welsh John A (Henrietta L) h46 Cheriton rd 1095W
Welsh Jos A (Ada L) sales h20 Briggs 1379W
Welsh Martin L towermn r176 Federal av
Welsh Mary C sten r19 Warwick
Welsh Peter F (Cath) fore h49 Atherton 5237M
Welsh Thos F r49 Atherton
Welsh Thos J mach h176 Federal av
Welsh Wm K fruit 133 Vassall Pre 7466 r297 Billings rd
Welton Lena A nurse r52 Lincoln av 1481M
Wendelin C John h63 Bennington
Wendell Pauline (wid Fredk A) h133 Marlboro apt 3
Wenmark Caroline J (wid Chas H) died Apr 15 1933
Wenmark Henning R (Anna V) mtlwkr h47 Vassall 8858M
Wenmark Robt H prntr r47 Vassall
Wennberg Carl G drftsmn r39 Hilda
Wennberg Carl J A mach h39 Hilda 5061M
Wennberg Irma A r39 Hilda
Wennberg John F student r39 Hilda
Wennberg Richd D (Marie E) sales h80 Elliot av
Wenners Bernard A (Emma J) clo h1395 Quincy Shore blvd 4870W
Wenners Jos A (Edna M) chauf 67 Federal av h63 Darrow 7830M
Wenners Robt W shpr r1395 Quincy Shore blvd
Wensell Wm C (Emma E) office appliance h28 Robertson Pre 6205
Wenstrom Walter M (Margt I) mtlwkr h216 Granite
Wento Niilo (Ida) lab h46 Nelson
Wentrice Leo J r10 Quincy
Wentrice Sam (Justina) lab h10 Quincy
Wentworth Arth M (Clara G) mach h33 Beechwood
Werbner Julius (Sophia) agt 1400 Hancock R33 h165 Elliot av 6286R
Werme Esther N sten h67 Station
Werme Frank V (Alice F) carp h160 Glendale rd 8185J
Werme Hannah (wid John J) died July 24 1933
Werner Chas R hlpr 30 Fayette h34 Warwick
Werner Louis barber 3 Copeland r at Braintree
Werner Louis E (Eleanore R) barber 9 Maple h92 Centre
Werstrom Otto F (Adele H) melter 30 Fayette h23 Pope
Wesanen Allan E hlpr r69 Suomi rd
Wesanen Helen clk r69 Suomi rd
Wesanen Ina H D r69 Suomi rd
Wesanen John A (Hannah) lab h69 Suomi rd
Wesanen John A jr radio mech r69 Suomi rd
Wesley Warren W (Florence M) fore h56 Exeter
Wessel John H (Hilda) mach h200 Kendrick av 0695W
West A Donald (Louise E) trainer NQHS h255 Farrington
West Albert E (Flora O) archt h120 Winthrop av 5949
West Chas F (Ida A) mgr h308 Highland av 3724M
West Chas K clk 1400 Hancock r at E Braintree
West Clarence H chauf r54 Botolph
West Dorothy G clk r40 Butler rd apt 3
West Frank pntr r429 Granite
West Geneva M (wid John M) bkpr h37 Overlook rd
West Geo E (Constance H) ins h7 Manet av
West Harry H (Mildred H) bkpr h60 Harriet av
West Jemima T (wid Chas P) r10 S Central av
West John B (Helen L) fore h49 Warren av 0081J
West John F dairymn r45 Adams
West Jos A (Mary S) contr h65 Conant rd 9337M
West Joshua T (Eleanor) carp h39 Charles wd 1
West Kath C r559 Willard
West Minnie R Mrs proofrdr 15 Tmeple r18 Ryden
West Olaf B (Ruth I) carp h241 Newport av
West Ralph N (Bessie M) sales 40 Butler rd apt 3
West Richd M clk r49 Warren av
West Robt F (Mary E) mach h399 Hancock
West Ruth R Mrs (Dorothy Q Beauty Salon) 4 Maple r at E Braintree
West Teresa L Mrs sales r45 Edgewater drive
West Wm L (Leota M) sales h3 Willet apt 2
West Wm W student r45 Edgewater drive
Westall Carroll E (Eliz C) sales h15 Ferndale rd 2071W
Westall Steph C student r15 Ferndale rd
Westberg Anna M (wid John) h180 Whitwell
Westberg Carl E (Alice M) signalmn h189 Whitwell
Westberg J Norman (Irja) h128 Quincy
Westbrook Glen J (Muriel J) elect h134 Harriet av
Westcott Frederic L (Grace A) sales h115 Fenno 7085M
Westell Wm (Lillian) sales mgr h16 Meadow
Wester Alma Mrs b29 Foster 9759M
Wester Ellen L brdrsr 28 Chestnut r337 Wash
Wester Olof K carp h25 Shennen
Wester Svea M tchr Wash sch r337 Wash
Wester T Albin (Ellen C) cook h337 Wash 7108R
Westerbeke John H clk r72 Bay State rd
Westerbeke Wm E (Lillian) sales h72 Bay State rd 7478W
Westerlund Ella maid 170 Adams
Western Auto Supply Co M Paul Mitchener mgr 1536 Hancock Pre 2586
WESTERN COAL & ICE CO J Novick Prop 15 Westwood Dor Tel GEN 6060 See Coal Dept
Western Union Telegraph Co Robt C MacLean mgr 1149 Hancock 0224
Westhaver Arch B (Clarice A) supvr 15 Hayward h50 Conant rd
Westhaver Ellerd H dentist r12 Conant rd
Westhaver Jas K (Minnie E) organ bldr h12 Conant rd Pre 1320
Westhaver Roger E atdt 56 Federal av r at SB
Westhrin Gustaf E (Elsie V) sales 180 Old Colony av h217 Federal av 7920W
WESTLAND G RUSSELL (Eliza O) (Wm Westland & Co) 1555 Hancock h103 Dixwell av Tel GRA 1926M
Westland Geo T clk 1555 Hancock r191 Upland rd
Westland Gladys E r57 Atlantic
Westland Theo (Ruth) auto mech h21 S Junior ter
Westland W Roy (Thelma M) (Wm Westland & Co) 1555 Hancock h at Braintree
WESTLAND WM (Mary) (Wm Westland & Co) 1555 Hancock h58 Goddard Tel 4821W
Westland Wm (Edith M) polisher 66 Brook rd h6 Intervale
Westland Wm E (Gudrun M) welder h81 Nightingale av

GODFREY COAL CO.

COAL — COKE — FUEL AND RANGE OILS

Tel. BLUe Hills 0502 **64 ADAMS STREET, MILTON**

WESTLAND WM & CO (Wm W Westland Roy Westland and G Russell Westland) Hardware 1555 Hancock Tels PRE 1133-1134 See Hardware Department

Weston Chas A (Marguerite E) sales h249 Billings rd
Weston Edw L student r208 Safford
Weston Elsie C (wid Louis B) clk h16 S Central ter 7253M
Weston Geo (Anna) r66 Gould
Weston Henry L (Abbie M) com trav h208 Safford 1162
Weston Irving L (Orra A) insp h109 Pontiac rd 5467J
Weston Victor R (Mary K) mgr h247 Grove 2673R
Weston Wm H (Clara L) stereo h249 Billings rd 7965R
West Quincy Station NYNH&H 309 Willard opp Copeland
Westwater Robt M (Kate I) mach h241 Elmwood av
Wetherbee Frank N (Martha) mach h5 Glynn ter
Wetherill Edw (Mabel E) sales h122 Brook 2525M
Wetmore Douglas M (Iola L) stair bldr h122 Franklin av 2272
Wetmore Elmer A (Blanche M) auto mech h20 Hollis av
Wetmore Geo A (Jeanett E) carp h134 Waterston av
Wetmore Harry E (Helen E) clk h113 Nightingale av
Wetmore Lawrence D auto rpg 709 Hancock 3159 r122 Franklin av
Wetmore Leslie L purch agt r122 Franklin av
Wetzler Jos A (Rose C) sales h75 Billings 3416R
Weyand Wm J (Mae C) constable h21 Waban rd 2811
Weydt Barend cigarmkr h131 Sagamore
Weydt Johanna (Mrs Barend) died Apr 27 1933
Weydt John (Marie) clk h63 Kendall
Weydt Wm (Cornelia) cigar mfr 19 Billings rd h63 Kendall
Weymouth Evelyn V clk r264 Elmwood av
Weymouth Mary A r188 Warren av
Weymouth Warren P (Emma C) mason h264 Elmwood av 3247W
Whalen see Whelan
Whalen Alice E sec r54 Division
Whalen Clarence F (Emily F) sales h144 Spring
Whalen Ellen E (wid Timothy B) h231 Whitwell 3917W
Whalen Geo T usher r20 Sixth av
Whalen John J (Beatrice V) clk 21 Sea h56 Division 8023
Whalen John J (Mary A) sales 660 Southern Artery h144 Spring
Whalen Mary A (wid Henry) h144 Spring
Whalen Mary A (wid Thos A) h54 Division 3554R
Whalen Thos G (Martha F) lab h20 Sixth av
Whall see Wahle and Wall
Whall Frank R (Maude F) R R supplies h50 Webster 1150
Whall W B F mech eng 15 Hayward h at Ros
Wharton Ada nurse 114 Whitwell r144 do
Wharton Francis E (Mary L) acct h78 Putnam 4788
Wheater Harry L (Blanche J) h119 Kemper 5199W
Wheater John H (Sarah L) h255 Belmont 1735R
Wheater Wesley A student r119 Kemper
Wheatley Bertha C Mrs hrdrsr r15 Merrymount av
Wheatley Olive artist r422 Hancock
Wheaton Edw F r47 Parker
Wheble Harry L (Etta L) hlpr h18 Morton 9162
Wheble J Arth (Cath I) eng h19 Hill 4835M
Wheeler Alice H (wid Harry R) h54 Grand View av 7535J
Wheeler Amy V Mrs hkpr 137 Upland rd
Wheeler David E (Grace K) ptrnmkr h130 Davis 1256W
Wheeler Donald G (Helen E) chauf h45 Moore
Wheeler Earle D gdnr r42 Mill
Wheeler Edw H trainmn h12 Willow av
Wheeler Ernest O (Florence B) sales h255 Farrington 5230M
Wheeler Eva O nurse 161 Grand View av r do
Wheeler Everett E (Stella A) ptrnmkr h42 Mill 0579M
Wheeler Frank E (Bertha A) mgr h183 Marlboro 0649R
Wheeler Geo E (Gertrude) clk r25 Copeland
Wheeler Geo H (Margt L) piano tuner h65 Kemper 2242R
Wheeler Geo S (Anna G) drftsmn r391 Beale
Wheeler Gertrude V bkpr h77 Walnut
Wheeler Guy F (Clara A) ins h145 Grand View av 6874
Wheeler Guy G cementwkr r109 Albatross rd
Wheeler Harold V (Dorothy T) rstr 308 Beach 6302 h154 W Elm av 8943R
Wheeler Harold W student ENC r23 E Elm av
Wheeler Henry (Sarah) plmbr h168 W Elm av
Wheeler Herbert A (Margt D) ins h102 Hamilton
Wheeler Howard K sales r128 Marlboro
Wheeler Irving R airplane mech r42 Mill
Wheeler John L student ENC r23 E Elm av
Wheeler Jos H died July 28 1933
Wheeler Kenneth L student r391 Beale
Wheeler Maude F tchr QHS r39 Greenleaf 8134M
Wheeler Muriel H stitcher r109 Albatross rd
Wheeler Reed G (Dorothy S) supvr h68 Pontiac rd 0496R
Wheeler Shirley Mrs mgr 9 Saville h at Braintree
Wheeler Stirling R student r54 Grand View av
Wheeler Sylvanus (Florence) shipwkr r38 Greenleaf
Wheeler Wm r70 Fenno
Wheelock Frank H (Ethel M) sales r274 S Central av
Whelan see Whalen
Whelan Chas (Mary F) phys 62 Saville row 2644 h at Bline
Whelan Claire M sec r48 Thornton
Whelan Dorothy sec 62 Saville row r at Bline
Whelan Ethel M Mrs hrdrsr h189 Billings 8719M
Whelan Jas H (Mary A) police lieut 442 Southern Artery h51 Victoria rd 8202
Whelan Jos A (Margt E) mgr h74 Henry 4576J
Whelan Leo (Alice) sales h63 Quincy Shore blvd
Whelan Mary r243 Fayette
Whelan Michl F (Mary J) sales h298 Belmont 1284
Whelan Patk F (Bridget J) elect h56 Walnut 8965
Whelan Thos h243 Fayette Pre 1820
Whelan Thos (Mary A) ironwkr h46 Dysart
Whelan Walter (Caroline) chauf h39 Richie rd
Wheland Cath lino 290 Wash r at Whitman
Whelton Alfd D (Cath) newspapermn h90 Glover av 5708J
Whipple Chas G (Kath P) autos 55 Botolph h do 7212
Whipple Lucy J (wid Albert H) died May 10 1933
Whipple Lyman auto mech 57 Woodbine r at Weymouth
Whitaker see Whittaker
Whitaker Esther maid 151 Grand View av
Whitaker Frances M (wid John) r66 Pope
Whitaker Francis (Mildred E) fore h66 Pope 8487M
Whitaker Harold F (Carrie L) sales h53 Beach 4775M
Whitaker Roland T (Gladys H) lwyr h59 Appleton
Whitaker Wm E sales r53 Beach
Whitcher Geo S r173 Billings rd
Whitcher Janice bkpr r28 Hovey
Whitcher Jennie N tchr Coddington sch h9 Francis av

FOR SERVICE
Use the Green "O" Directories

Whitcher Louise A r173 Billings rd
Whitcher Norman K cash h173 Billings rd 7709M
Whitcher Paul K tinsmith r173 Billings rd
Whitcher Ralph E (Ida A) clk h28 Hovey 9237J
Whitcomb Mary E h31 Parker
Whitcomb Thos W gdnr r35 Beach
White see Whyte and Wight
White Aaron C (Lillian) fore 14 Alleyne h at Braintree
White Ada J (wid Lewis E) r272 Harvard
White Alice M bkpr r70 Bigelow
White Allen R (Esther M) treas 50 French h70 Victoria rd 2378
White Ann Mrs clk 18 Chestnut h36 Endicott
White Anna E sales r738 Hancock
White Annie A (wid Chas E) h65 Union
White Annie A (wid Jerome) r211 Holbrook rd
White Anthony J (Eliz) ironwkr h71 Cleverly ct
White Arth G (Martha H) pub acct h272 Harvard 2422J
White B Louise minry 18 Beale h at W Som
White Blanche D r347 Water
WHITE BROS INC Edwin S White Pres Allan R White Treas Cream and Milk Dealers 50 French North Quincy Tel GRA 8000 See Milk Dept
White Carl H sales 170 Wash h at Braintree
White Carrie E clk r81 Brook apt 7
White Chas D chemist h81 Brook apt 7 Gra 5650W
White Chas H M (Eva H) elec eng h480 Hancock 6514
White Chas W (Helen J) teller h37 Huckins av
White Chester E (Florence C) drftsmn h12 Berlin
White Clayton F clk 740 Wash h at Chsn
White Cora Mrs r340 Beale
White Danl G (Mary C) eng h21 Ames 7181W
White Donald B (Anastasia I) ins adjuster h83 Upland rd 2642W
White Dorothy K Mrs asst librarian 41 Beale h49 Standish av 9691M
White Dorothy V dom r71 Cleverly ct
White Edw J (Margt E) batteries h28 Eddie
White Edw R (Laura) chauf h37 Union
White Edw W sales r164 Cross
White Edwin S (Ruth M) pres 50 French h95 Reservoir rd 3180
White Elliott H (Marion E) chemist h62 Willow av
White Emily R (wid Jos E) h45 Spear 2863M
White Emma F (wid Geo W) died Dec 30 1933
White Emmons E r113 Harriet av
White Ernest auto mech 216 Wash h at Whitman
White F Gilbert student r6 Phillips
White Florence sten r70 Bigelow
White Francis T (Anna T) sales h6 Phillips 1849
White Frank (Virginia) h26 Billings
White Frank (Cath) fore 338 Wash h13 Lowe
White Fred J (Anna E) welder h24 Main
White Fredk E (Helen A) chf clk h141 Hamilton av 4955J
White Fredk H (Ellen) firemn h70 Bigelow 8691J
White Fredk H (Sarah E) sales 47 Miller h25 Rogers 1610J
White Fredk L sales 56 Federal av r at S Braintree
White Geo F (Eliz) pntr h260 Quincy av
White Geo K housemn 114 Whitwell r12 Farrell
White Geo V (Laura E) hlpr h28 Bradford 0510W
White Geo V (Cath M) civ eng h36 Cummings av 8554
White Geo W (Seraphine H) chf armorer Quincy Armory h66 Buckley
White Gerard (Ann) sales 1177 Hancock h70 Endicott
White Gladys M r347 Water
White Harold R (Emma) clk h34 Webster
White Harriet M r38 Prospect
White Harry F (Mary T) elect h35 Hovey 5309R
White Helen C r87 Walker
White Hyacinth C (Marie B) chf clk h38 Prospect
White J Evelyn sten r40 Cushing
White J N & Sons (Lewis J White) granite 47 Miller 0058
White J Wadsworth (Helen A) woodwkr h114 Marlboro Pre 5389
White Jas (Mary) carp h319 Wash
White Jas A (Marion M) mgr h113 Standish av 6317
White Jas B (Margt T) h59 Miller 0811M
White Jas C (Irene P) sales h98 Campbell
White Jas E (Mary E) rem to B
White Jas N lumber r164 Cross
White Jas R (Christina J) chocolate h46 Ocean 5691W
White John C (Veronica S) sales 47 Miller h60 Gridley 1655J
White John J (Louise T) clothctr h30 Exeter
White Jos H chauf r131 School
White Jos W (Mary R) lab h503 South
White Julia (wid Wm T) r130 Davis
White Julia E clk r131 School
White L Starrett (Margt M) dentist 86 Beale Pre 6670 h309 Belmont 1080
White Laura E Mrs sub tchr NQHS h28 Bradford
White Lawrence A (Bertha J) mtlwkr h12 Stedman
White Lawrence J (Gertrude) chauf h22 Willow av
White Lester A (Agnes F) janitor h71 Cranch
White Lewis J (Alice M) (J N White & Sons) 47 Miller and pres-treas do h226 Copeland 0058
White Lillian B letter shop B r18 Buckingham rd
White Lois N maid r15 Curtis av
White Louis clk 6 Copeland r25 Rogers
White Louis (Barbara) welder h59 Whiton av
White Louise F waitress r31 Rogers
White Marjorie G tchr NQHS h195 Upland rd apt 36 Gra 6014
White Mark T r408 Water
White Mary (wid Edw) r40 Cushing
White Mary A h20 Cottage 3375J
White Mary H clk h738 Hancock
White Mary H (wid Jos) r179 Upland rd apt 5
White Mary R tel opr h164 Cross
WHITE MERRITT O (Anne E) Pres and Treas Merritt O White Inc 78-84-86 Washington h89 Butler Road Tel 2388
WHITE MERRITT O INC Franklin Sales and Service 78-84-86 Washington Tel PRE 7205 See Auto Dept
White Moses P (Helen P) bkpr h56 Marlboro 0821W
White Parker (Elsie) shipwkr h14 Intervale
White Richd H foremn r40 Butler rd apt 7 Gra 4382M
White Richd J (Viola F) mstr mariner h31 Elmwood av 5564
White Richd J jr student r31 Elmwood av
White Robt S (Dorothy A) reporter h43 Eddie 5261M
White Ruth C Mrs bkpr 1620 Hancock h at Weymouth
White S Nelson jr (Rose M) clk h78 Hamilton
White Steph A (Gladys M) chemist h141 Wilson av 4987R
White Steph V (Geraldine S) tchr h595 Hancock 2754
White Sydney M (Florence I) waiter h63 Hobart
White Thos F (Lillian L) indymn h31 Shirley
White Thos W (Sarah A) lab h131 School
White Thos W jr (Eliz) sales h55 Summer
White Viola M clk r31 Elmwood av
White W B & Son Inc Carl W Weixler pres Philip W Weixler treas lea specialties 41 Baxter Pre 0347
White Warren A (Fannie E) drftsmn h44 Russell pk 5411R

White Wesley J (Doris B) supvr h131 Pine
White Wm F porter Quincy sta r102 Upland rd
White Wm H clk r40 Cushing
White Wm L (Mildred E) janitor h347 Water
White Winnefred E clk h129 Winthrop av
Whitehead Arth F (Olive) designer r62 Botolph
Whitehead Chas E h25 Old Colony av
Whitehead Clarence A (Ruth K) clk h144 Elmwood av 4836W
Whitehead Earle E (Edna S) clk h73 Fenno apt 8
Whitehead Francis T (Esther H) acct h109 Willow av 8240W
Whitehead Frank L h69 Edwin 3555R
Whitehead Fredk C (Annie) mgr h41 Flynt 3137W
Whitehead Harold mach r69 Edwin
Whitehead John r184 Marlboro
Whitehead Wm E (Lydia E) sales h147 Bay Side rd
Whitehouse Eug D (Mary A) phys and supt 18 Beach h do Pre 0455
Whitehouse Howard P (Gladys H) mach h35 Sumner
Whitehouse Maternity Hospital Eug D Whitehouse supt 18 Beach Pre 0455
Whitehouse Raynard C r187 Fayette
Whitelaw Adam T (Margt B) mach h127 Newbury av
Whitelock Walter agt 1400 Hancock R33 r at Hingham
Whitford Eleanor M student r156 Newbury av
Whitford Geo P (Mary E) chauf h156 Newbury av
Whitham see Witham
Whitham Earl G student ENC r179 Beach
Whitham Glenn S (Eddie F) supt h179 Beach 3256W
Whiting Bessie G tchr r205 Billings
Whiting C Arth (Florence G) auto rpr h48 John
Whiting Chas H (Marion) ticket agt h815 Southern Artery
Whiting Howard D (Eva F) estimator h4 Abbey rd
Whiting Jos L (Alice B) engr h110 E Squantum
Whiting Lillian L (wid Wilford H) died Jan 12 1933
WHITING MILK COMPANIES James F Walsh Manager 53 Mass av Quincy Tel PRE 1610 See Milk Dept
Whiting Oren T batterymn 62 Woodbine r at N Hanover
Whiting Wm B (Mary E) elec wkr h56 John
Whiting Wm C mgr 41 Liberty h at Hanover
Whiting Wm J (Annie E) h736 Hancock 6480W
Whitley Bertram F (Florence S) sales h88 Mears av 5167W
Whitman Albert A (Dorothy R) auto rpg 92 Holmes h17 Old Colony av
Whitman E Carola r103 Oxenbridge rd
Whitman F Burton (Alice P) editor h103 Oxenbridge rd Pre 2427
Whitman F Burton jr student r103 Oxenbridge rd
Whitman Jane clk 1495 Hancock r at Rockland
Whitman John G supt QWW h140 Warren av 2739M
Whitman Lucius E watchmn h73 Payne
Whitman R Berkeley student r103 Oxenbridge rd
Whitman Ruth sten Granite Trust Co 1400 Hancock r at S Braintree
Whitmarsh Rose G (wid Frank) h47 Appleton
Whitney Ada G (wid Seth T) h66 S Central av 7277R
Whitney Arth B (Alice L) pastor First Parish Unit ch h65 Dixwell av 1743J
Whitney Chas W sales 1356 Hancock R12 r18 Wash
Whitney Dorothy N student r65 Dixwell av
Whitney Edith D (wid Wm H) librarian r18 Dunbarton rd
Whitney Edw T (Lillian G) phys B h30 Crabtree rd 9621
Whitney Ernest W (Thelma L) service mgr 131 Hancock h14 Myrtle
Whitney Everett W (Gladys) pntr 23 Greenwood av h38 Glover av
Whitney Fredk H (Grace B) acct h38 Exeter 7204M
Whitney Geo E (Maude) mach h399 Hancock
Whitney Julian E (Mildred M) mgr h147 Brook 3686
Whitney Louise tchr NQHS r96 Old Colony av
Whitney Mildred r18 Deldorf
Whitney R Cameron (Mildred C) sales h249 Harvard 3189R
Whitney Wallace F r65 Dixwell av
Whitney Walter H (Laura J) h15a School apt 3
Whitney Willard O (Agnes) clk h67 Hughes
Whiton Clara F (wid Harry L) r34 Spear
Whiton Jos L (Edith W) h29 Whitney rd 2773
Whiton Laura E hkpr 115 Crescent
Whiton Mary A (wid Jos L) died Dec 10 1933
Whiton Park 675 Wash to Whiton av
Whitson Geo H (Theresa G) prntr h40 Rogers 5563W
Whittaker see Whitaker
Whittaker B H r35 Waterston av
Whittaker Carlton S (Davida P) elect h9 Whiton av
Whittaker Chas F (Estelle A) prntr h50 Prospect 3372M
Whittaker Harry (Gertrude C) elect h85 Arnold
Whittaker John F (Ursula G) collr h181 Arlington
Whittaker Laban H (Esther A) elect h183 Arlington
Whittaker Mary A (wid Jos) r85 Arnold
Whittaker Wm F (Inez) clk 1535 Hancock R14 h480 Beale 1306R
Whittall Carl S (Jane C) elect h73 South 0918M
Whittam Barbara L student r268 Harvard
Whittam Fredk F (Kath E) coml artist h268 Harvard 1527R
Whittam Lincoln W student r268 Harvard
Whittam Nathalie student r408 Belmont
Whittam R Parker sales r408 Belmont
Whittam Stella A sten r408 Belmont
Whittam Winfield S (Ella M) mgr h408 Belmont 4089
Whittemore Adele M (wid Eug G) h136 Warren av 7820
Whittemore Bertha drsmkr h62 Hamilton 5679M
Whittemore Chester L (Helga P) furs B h82 Belmont 3544M
Whittemore Durgin Glass Co (Ira M Whittemore Chester E Durgin) 147 Water Pre 6790
Whittemore Eug G (136 Warren av) died May 16 1933
Whittemore Florence H clk r58 Merrymount rd
Whittemore Frank I (Lucy) rem to Swansea N H
Whittemore Helen I clk r58 Merrymount rd
Whittemore Helen R Mrs tchr Lincoln sch h58 Merrymount rd 0612J
Whittemore Ira M (Mabel H) (Whittemore Durgin Glass Co) h72 Merrymount rd 6730W
Whittemore Lawrence E (Cath E) sales h228 S Central av 5765M
Whitten Elmer W (Ada L) sales h175 Safford
Whitten F Adelaide Mrs h136 Presidents la 1843
Whitten Howard H (Sarah M) h111 Baxter av
Whitten Laura hkpr 115 Crescent r do
Whitten Lionel W (Millicent M) auto mech h40 Brockton av
Whitten Ray P (Annie I) clk h14 Ferndale rd 2071M
Whitten W Melville student r14 Ferndale rd
Whitter Ozro M (239 Farrington) died Feb 13 1933
Whittier Alice O sec Granite Trust Co 1400 Hancock r18 Deldorf 5514
Whittier Henry F (Nina M) supvr h30 Royal 4443
Whittier Jos E (Eva L) sales h18 Deldorf 5514
Whittle Cynthia L Mrs hrdrsr 665 Hancock R4 r at Weymouth
Whittredge Edw B (Myrtle I) mus tchr 41 Bromfield h do 0851
Whittum Alonzo M (Priscilla H) sales mgr h120 Colby rd 7368W
Whittum Geo H ins r120 Colby rd
Whittum Raymond H (Phyllis A) clk h16 Clark 5763M
Whitty Frank W v-p 38 W Squantum h at SB
Wholey John T (Mary) cond h47 Wilson av 7408W
Wholley Francis D (Anastasia) chauf r75 Glencoe pl
Wholley Wm L (Mary G) lieut Eng 4 h75 Albatross rd 0934W
Whooley Timothy H (Ellen J) fore h59 Grove
Whyatt Bethel B (Mollie) fore 2 Weston av h73 Billings rd 4694R

Whyatt Robt E (Dorothy H) auto mech r73 Billings rd
Whyte Arch L (Eleanor M) shipftr h64 Bromfield
Whyte Arch L jr (Dorothy R) hlpr 3 Billings rd h55 Everett
Whyte John G shipftr r64 Bromfield
Whyte Sam B shipftr r64 Bromfield
Wick Wm (Jennie) baker 659 Hancock 6146J and 390 Water Pre 5373 h at Braintree
Wickens Anna (wid Chas F) h51 Chickatabot rd 5888W
Wickens Austin sales 1143 Hancock r51 Chickatabot rd
Wickens Chas H clk r51 Chickatabot rd
Wickens Eleanor sec Granite Trust Co 1400 Hancock r51 Chickatabot rd
Wickerson Clarence R (Cecelia A) civ eng h71 Safford 0775R
Wickham Elsie (wid Reginald) h83 Water
Wickham John A (Gladys E) chauf h183 Fenno
Wickham John J hlpr 93 Beale r100 Farrington
Wickham Mary T opr r100 Farrington
Wickham Nicholas R chauf r83 Water
Wicklund Fritz (Florence E) mach h33 Windsor rd 3841M
Wicklund John hlpr r318 Granite
Wicklund Nora Mrs h318 Granite
Wicks Walter (Helen M) eng h29 Wampatuck rd 3918W
Wickstrom Carl (Luella) rem to B
Wickstrom Carl A carp h326 Granite
Wickstrom Sadie L (Mrs Carl A) died May 19 1933
Wickwire Austin student r192 Marlboro
Wickwire Jas W (Lena J) mgr h192 Marlboro 2693R
Widdop Albert hlpr r229 Farrington
Widdop Robt (Martha J) director 8 Wash R6 h229 Farrington 2782J
Widdop Robt jr clk 1517 Hancock r229 Farrington
Widlund Wm E (Harriet L) fore h20 Colby rd 7489W
Widner Arth L (Ethel D) sales h79 Germain av
Wiedeman Max F (Margt A) mgr h53 Bowdoin 4285R
Wiedlund Theo C (Marion A) mailer h791 Southern Artery 2865
Wiegert Louis J trainmn h22 Connell
Wiesner Fredk C lieut USN h20 Fenno apt 4
Wifholm F Martin pntr r33 Grossman
Wifholm Ivar pntr r33 Grossman
Wiggett Chas H (Lena E) lndywkr 100 Charles h115 Babcock
Wiggin Milton B (Ruth W) treas Wollaston Co-operative Bank 80 Beale h36 Narragansett rd 7873
Wiggin Thos F (Marion H) sales h115 Willow 4534W
Wiggin Walter C (Alice M) sales 1245 Hancock R10 h115 Merrymount rd 8740R
Wight see White and Whyte
Wight Alvin S (Lucille S) sales h415 Newport av 4364
Wight Bertha L (wid Marcus S) h135 Winthrop av 0009
Wight Edw H (Josephine A) welder h14 First
Wight Edw M (Adriana) dock and water front comr City Hall h31 Faxon av
Wight Flora B sales r83 Lincoln av
Wight Gilbert M (Mary M) chauf h1621 Hancock apt 14
Wight Grace (wid Donald) r74 Bayfield rd South
Wight Jas H (Ethel H) eng h1 Bedford 5336M
Wight John M student r58 Holmes apt 1
Wight Madeline H dom r14 First
Wight Walter B (Alta L) sales h78 Webster 6415W
Wight Wm M (Mary L) h83 Lincoln av 0364W
Wigmore Walter L (Carrie L) jwlr 57 Billings rd Pre 0264 h29 Tyler
Wigren Julia A (wid Chas J) r30 Deldorf
Wihlman Wm service mn 56 Federal av
Wiiki Impi dom r28 Prout
Wiiki Mary dom r28 Prout
Wiitala Irene M waitress 521 Southern Artery r105 Cranch
Wiitala M Nicholas (Minnie A) stonectr h105 Cranch
Wiklund Walfred G (Doris) elec eng r28 Flynt
Wikstrom Walter P h186 Centre
Wilander Helen nurse r14 Ida
Wilander Vellama student r14 Ida
Wilander Victor J (Elli) (Peerless Granite Co) 6 Penn h14 Ida 7285W
Wilbas A Eugenia tchr r77 Glendale rd
Wilbas Chas O used cars 141 Granite r77 Glendale rd
Wilbas Edith M bkpr r77 Glendale rd
Wilbas Gustaf toolmkr 139 Granite h77 Glendale rd 5459
Wilbas Signe G sten r77 Glendale rd
Wilbour Francis W died Aug 19 1933
Wilbour Herbert F (Edith J) elect h24 Shennen
Wilbur Arth D (Maude A) rem to Braintree
Wilbur Ashton D (Mabel P) auto mech h32 Algonquin rd 6381W
Wilbur Bessie E proofrdr r240 Highland av
Wilbur Eliz A (wid Warren J) h240 Highland av 3787J
Wilbur Geo W (Bertha M) pntr h50 Brook rd
Wilbur Mabel C (wid Clifford D) h14 Beechwood
Wilcken Carl L (Miriam S) clk h47 Appleton
Wilcox David G clk r103 Bigelow
Wilcox Ella tchr SJHS r182 Centre 6080M
Wilcox Evelyn M student ENC r59 Albion rd
Wilcox F Roland sales r1 Montclair av
Wilcox Fredk S (Wilcox & Morgan) h at N Weymouth
Wilcox Guy M (Annabelle) switchbd opr 41 Wharf h17 Lowe 4661M
Wilcox Harriet B (wid Willard) h30 Randlett
Wilcox Helen M (wid Gilbert C) ldgh 1 Bell h do 2163
Wilcox Jas J (Agnes G) fore h1066 Sea 9470J
Wilcox John B (Margt R) tool mkr h108 High 0975J
Wilcox Leroy S r1 Bell
Wilcox Maude E rstr 6 Macy r1 Bell
Wilcox Paul A (Edith S) v-p-sec and chf mach 388 E Squantum h283 Atlantic 0273R
Wilcox Philip E clk r17 Lowe
Wilcox & Morgan (Fredk S Wilcox Edw J Morgan) rstr 382 Quincy av 0748
Wilde see Wildes Wylde and Wyldes
Wilde Emily C r200 Presidents la apt 13
Wilde Frank M h200 Presidents la apt 13 Gra 7163R
Wilde Raymond C (Ruth C) clk h139 Sherman 7204J
Wilder Herbert W (Althea R) rem to Hingham
Wilder John R fore h249 E Squantum 2300M
Wilder Marcia K r249 E Squantum
Wilder Marcia K (wid John) died Nov 17 1933
Wilder Margt E r17 Davis
Wilder Wm W opr 954 Hancock r at E Weymouth
Wildes see Wylde and Wyldes
Wildes Belle M (wid Geo R) h26 Sewall 4578M
Wildes Francis L (Eliz) chauf h10 Oakland av
Wildes Fredk J (Anna M) h66 Longwood rd 3525
Wilding Ernest (Mary) clk h341 Wash
Wilding Ernest jr mach r341 Wash
Wilding Gordon hlpr r341 Wash
Wilding Sanford clk 369 Wash r341 do
Wildinson Andrew r41 Newbury
Wiley see Willey
Wiley Ethel B tchr r144 Oxenbridge rd
Wiley Gilbert G clk r10 Hummock rd
Wiley Harry P (Caroline) hatter h68 Watkins
Wiley Harry P jr com trav r68 Watkins
Wiley Henry H (Cath T) plmbr h144 Oxenbridge rd 0521W
Wiley Jennie M (wid Chas M) h99 Montclair av
Wiley John A (Maud E) plmbr h67 Mary 9582W
Wiley John H shpr r144 Oxenbridge rd
Wiley Kenneth H (Minnie L) drftsmn r99 Montclair av
Wiley Maynard W (Jeannett S) sales h10 Hummock rd 2919W
Wiley Mildred A sten r144 Oxenbridge rd

When in Doubt Consult a Green "O" Directory

Wilfert J Fred (Josephine G) decorator h267 Elmwood av 0509R
Wilford Chas M (Jessie D) ins broker h15 Arnold
Wilford Jessie D Mrs asst 40 Wash h15 Arnold
Wilfred Beauty Shop (Mrs Dorothy M Guinan Marcia Johnson) 4 Maple R4 Gra 5312M
Wilkens Hubert E student ENC r23 E Elm av
Wilkens Jas (Ada) roofer h151 Hancock
Wilkens Walter E (Ruth M) sales 14 Alleyne r33 Elm
Wilkie Gladys P tchr NQHS r42 Stewart 0945
Wilkie Perez W battery wkr 184 Wash r160 Elm
Wilkins Arth H (Sarah A) prntr h25 Wallace rd 2292M
Wilkins Chas H (Helen I) sales h12 Wampatuck rd
Wilkins Edith J waitress r62 Edwin
Wilkins Ethel waitress r62 Edwin
Wilkins Harry E (Gertrude E) power sales eng 1535 Hancock h32 Miller Stile rd 2293R
Wilkinson Edw (Susannah) rigger h52 Copeland
Wilkinson Jas H (Marion) fore 435 Adams h at Weymouth
Wilkinson John E (Helen R) radio mar h935 E Squantum
Wilkinson Kathleen sec 1245 Hancock R34 r153 Whitwell
Wilkinson Louise sales r189 E Squantum
Wilkinson Mary (wid John) h189 E Squantum
Wilkinson Robt J (Ethel E) mach h191 E Squantum 6343M
Wilkinson Thos (Martha) shpr h153 Whitwell 3452R
Wilkinson Thos R (Theresa V) fore h48 Prospect
Wilks Albert E (Rachel I) elect h42 Connell
Wilks Randolph (Florence H) watchmn h10 Cherry apt 2
Will see Wills
Will David M stonectr 86 Liberty r48 Town Hill
Will Ethel M Mrs h100 Scotch Pond pl
Will Jos A (Gertrude H) sales h56 Sycamore rd 1450
Willard Blanche E clk h270 N Central av
Willard Edw A meats 1201 Sea h at Medford
Willard Granite & Polishing Co Neil A MacDonald pres Konstant Tikkanen treas Herman Hermanson clk 243 Willard Pre 0473
Willard Howard S (Blanche L) game warden h15 Exeter 7354
Willard Mary J clk h270 N Central av
Willard School Lucy L Hennigar prin 212 Copeland
Willard Steph F (Helen B) seeds h17 Cheriton rd 2025M
Willett Danl H h138 Bromfield 5327W
Willett Helen H (Mrs Danl H) died May 17 1933
Willett Helen T clk r138 Bromfield
Willett John H jr (Mildred E) asst h269 Harvard 4326
Willett Stacia H Mrs sales r11 French
Willey see Wiley
Willey Agnes clk r119 Glendale rd
Willey Guy C (G Ida) elect h3 Orchard 6794M
Willey Kate A h93 Hancock 9392R
Willey Maurice L (Miranda L) glassctr 147 Water h119 Glendale rd 4369J
William Cushing Baker Playground 193 Palmer
William Norteman Park Sea and Manet av
Williams A Frank r97 Elliot av
Williams Adele C (wid Allen T) rem to Bline
Williams Albert J (Hadassah M) janitor 15 Temple h17 Quincy 1299
Williams Albert K (Margt) auto mech h217 Billings rd
Williams Alex lab r121 Federal av
Williams Anna C Mrs died Dec 8 1933
Williams Antoinette A Mrs laundress 680 Hancock r3 Willet apt 2
Williams Arth F (Caroline G) dentist 4 Wash R5 Pre 0807 h118 Sea 8087M
Williams Augustus F mgr 1552 Hancock r97 Elliot av
Williams Bertie O (Mary J) fore h77 Garfield
Williams C Sheldon (Myrtle R) lwyr 1245 Hancock R12 Gra 6189W r27 Hodges av Pre 6189R
Williams Carrie E (wid Geo W) h165 Arlington
Williams Catharine (wid Wm J) r21 Albion rd
Williams Chas E clk h72 Waterston av
Williams Chas E (Eleanor L) sales h87 Franklin av 8987R
Williams Chas F USN r15 Dysart
Williams Chas H (Effie I) h389 Quincy Shore blvd
Williams Chas J (Margt M) dairymn 50 French h98 Edwin
Williams Charlotte L (wid Geo R) h32 Chestnut 5773M
Williams Clarence O (1 Windsor rd) died July 31 1933
Williams David (Eliz) shipwkr h11 Quincy
Williams Dorothy M student r14 Goddard
Williams Edith B clk r165 Arlington
Williams Edith L clk r55 Berlin
Williams Edw O (Joetta F) h20 Homestead av
Williams Edw P (Annie J) acct h42 Elm av 3054W
Williams Edwin clk 245 Atlantic r189 do
Williams Eliza J Mrs dry gds 120 Liberty h do
Williams Eliz (wid John) died Dec 27 1933
Williams Ella E h242 Presidents la 1091W
Williams Ellen A sten r15 Wollaston av
Williams Ellen F (wid Edw F) h40 Sea av 5435M
Williams Ellerton T sales r42 Elm av
Williams Frank (Alice) fore h46 Warwick
Williams Elmie M (wid Jonathan O) clk r242 Presidents la
Williams Elsie M asst 10 Grand View av r do
Williams Emma A (wid Harry J) h98 Elliot av 4737
Williams Esther E student r27 Greene
Williams Eunice C sten r98 Billings
Williams Eunice L clk h291 Newport av apt 32
Williams Eva B (wid Thos L) h74 Edwards Pre 1122
Williams Fredk (Sonia) h75 Billings
Williams Frank shipwkr r41 Copeland
Williams Frank A (Abbie A) elec eng h74 Hamilton 3834
Williams Frank H (Dorothy I) fore h11 Hovey
Williams Frank J (Minerva J) eng r76 Piermont
Williams Fred T (Mabel B) eng h72 Phipps
Williams Fredk A (Constance A) chemist h114 Town Hill
Williams Fredk J clk r77 Garfield
Williams Fredk J (Grace E) mgr h79 Piermont 7616
Williams Fredk J mgr 303 Newport av r479 do apt 2
Williams Fredk J C (Ellen V) stonectr h457 Granite 3517J
Williams Geo A (Evelyn C) mtl gds h51 Longwood rd
Williams Geo F (Bessie M) asst supt h479 Newport av 1672J
Williams Geo F (Laura E) contr h42 Chickatabot rd 5105W
Williams Geo F (Antoinette A) lwyr h1 Willet apt 1
Williams Geo H (Nellie B) sales h17 Hilltop 3697
Williams Georgina M buyer r97 Elliot av
Williams Grover C (Huena) contr h60 Hughes 7731
Williams Hannah E (wid Aug) h18 Buckley
Williams Harold P sec 216 Wash h at Bline
Williams Harry O (Caroline B) mgr h290 Billings 8429R
Williams Henry A (Bessie M) insp NYNH&H h209 Winthrop 4376W

Williams Henry J (Ann E) clk h19 Town Hill
Williams Herman S (Marian A) elect h208 Holbrook rd 1791M
Williams Holly M bkpr r42 Elm av
Williams Howard G (Eleanor F) auto mech h17 Landers rd
Williams Hugh F (Esther E) mgr 1454 Hancock h10 Salem
Williams Ibra W (Mardie D) carp h55 Berlin 0047M
Williams Ida M Mrs r13 Appleton
Williams Irving D (Frances) ticket agt h35 Hunt
Williams J Paul h30 Vershire
Williams Jas (Emma) eng 119 Holmes h507 Hancock 4000J
Williams Jas A (Mary C) eng h3 Utica 3806
Williams Jas A (Wilhelmina) real est h189 Atlantic 1710M
Williams Jas G (Maud B) chauf r57 Robertson
Williams Jas H (Lulu C) barber 740 E Squantum h131 Beach
Williams Jas H lab r82 Union
Williams Jennie clk r11 Quincy
Williams Jennie cook 114 Whitwell r77 Garfield
Williams John chauf r98 Baxter av
Williams John D elect r17 Quincy
Williams John E (Amy A) acct h107 Butler rd 2781R
Williams John E (Florence C) carp h98 Billings 9181
Williams John E jr mach h874 E Squantum
Williams Josiah F (Addie S) fore h324 E Squantum 9648J
Williams Kenneth M carp r209 Winthrop
Williams Lester A (Genevieve B) tchr h3 Summit av 3038W
Williams Lydia M h195 Quincy av
Williams Margt (Mrs Fredk S) (154 Granite) died May 6 1933
Williams Margt G clk r21 Albion rd
Williams Margt I sales r131 Beach
Williams Marguerite N maid r77 Garfield
Williams Marion C opr r131 Beach
Williams Marjorie A clk 18 Dimmock r at Weymouth
Williams Mary A (wid Clarence O) h1 Windsor rd 0254R
Williams Mary A (wid Wm J) h82 Union
Williams Myrtle J clk 15 Newport av r457 Granite
Williams Oliver (L Gladys) eng h17 Vassall 8108R
Williams Orrie D (Amelia) sales h25 Braintree av 2894
Williams Paul J clk 89a Newbury av r at Dor
Williams Peter S (Jeannette G) auto mech 1535 Hancock h14 Goddard 3771W
Williams Priscilla buyer 1435 Hancock h204 Presidents la 8008J
Williams Ralph mason r17 Ryden
Williams Ralph A (Saima S) elect h18 Buckley 8616W
Williams Ralph H clk r98 Billings
Williams Richd (Georgianna S) chauf 26 Quincy av h45 Cross 4672M
Williams Richd H gdnr r82 Union
Williams Robt F (Anna F) incense mfr h107 Colby rd
Williams Robt J (Eliz) electro h203 Quincy av
Williams Robt J jr (Margt A) electro h15 Dysart 2095W
Williams Robt S pres 1426 Hancock R204 r at Newton
Williams Robt W clk r165 Arlington
Williams Roy E student ENC r23 E Elm av
Williams Ruth A student r107 Butler rd
Williams Ruth E nurse r18 Buckley
Williams S Vivienne student r17 Vassall
Williams Sidney O clk 1535 Hancock r203 Quincy av
Williams Steph B student r74 Hamilton
Williams Steward clk 18 Chestnut r127 Glendale rd
Williams T Lindall batteries 74 Edwards h do Pre 1122
Williams Thos A (Marion G) acct 1535 Hancock h15 Berry 4988J
Williams Thos F potr r293 Fayette
Williams Thos J (Anna M) telwkr h42 Pilgrim rd 9155
Williams Wm D r25 Braintree av
Williams Wm H mariner r190 W Squantum
Williams Wm J jr lab r82 Union
Williams Wm M (Freda I) sales h28 Vershire
Williams Wm R (Eliza J) sales h120 Liberty
Williams Wm T (Alice F) tchr h27 Greene 7665R
Williamson Chas T (Ella M) h30 Dee rd
Williamson Frank H (Maud H) sales h20 Moreland rd 9201
Williamson Geo (Nellie) auto mech h319 Sea
Williamson Isaac A (Annie E) rem to B
Williamson Jas E chemist r136 Elliot av
Williamson John B (Abbie A) mach h318 Billings rd
Williamson John H (Ethel G) mgr h6 Bromfield 3568M
Williamson John P (Yvette) chf radio opr Naval Base Victory rd h55 Holyoke
Williamson Mabel S Mrs h58 Holmes apt 2
Williamson Margt (wid Thos) r70 Moffat rd
Williamson Ralph E mus tchr 667 Adams 7527 h do
Williamson Robt B (Eliz M) dist mgr h178 Milton 9035J
Williamson Thos L (Edith B) supvr h335 Atlantic 7953
Williamson Wm F (Marie F) archt h60 Lenox
Willis Albert M (Eleanor E) eng h5 High 1687M
Willis Dean G h198 Manet av
Willis Frank L (Margt S) acct 1400 Hancock R83 Pre 0286 h235 Adams 3742
Willis Harry E (Anna M) radio opr r198 Manet av
Willis Hobart T sales 54 Beale r44 Hobomack rd
Willis Ida M Mrs bkpr h2 Farnum 3244R
Willman Eliz B (wid Wm F) died Nov 26 1933
Willman Karl (Gustava H) lab h14 Prout 7738R
Willman Oscar E (Marie G) ironwkr h888 Sea 9732R
Willner's Dress Shop Mrs Eva Klemer mgr clo 7 Cottage av
Willows Community Club Doris Wright rec sec 1 Babcock
Wills see Will
Wills Ethel L student r12 Elm av
Wills Frank L (Olive H) auditor h12 Elm av 3054M
Wills Harold clk 18 Chestnut r30 Beebe rd
Wills Robt H (Edna R) sales h54 Cheriton rd 3573
Willson see Wilson
Willson W W Inc Wm W Willson treas real est 655 Hancock Pre 6366
Willson Wm W (Kath N) treas 655 Hancock h64 Fenno 4650
Willy Northcote (Sarah) supt 662 Adams h104 Colby rd 2732J
Wilmath Julia A (wid Clifford) h1206 Sea
Wilmore Chas F (Caroline F) mach h311 Billings rd 1518R
Wilmore Chas F jr clk r311 Billings rd
Wilmore H Lois r311 Billings rd
Wilmot Marion G Mrs r32 Hanna
Wilscher Dora E (wid Albert) drsmkr 46 Adams h do 9753W
Wilsey Leona E Mrs h856 Furnace Brook pkway
Wilson see Willson

Wilson Alfd R (Julia S) mach r7 Rawson rd
Wilson Alice C r79 Coddington
Wilson Andrew H (Mary E) ptrnmkr h54 Elliot av 0299J
Wilson Anna C clk r58 Holyoke
Wilson Arlene sten 3 Arlington r38 Woodbine
Wilson Arth K (Ruth W) mgr h50 Maypole rd 1805W
Wilson Arth S (Rose) rem to Medford
Wilson Beatrice A nurse 114 Whitwell r144 do
Wilson Bertha E Mrs h82 Russell
Wilson Cath B (wid Albion R) h38 Woodbine
Wilson Cath E (wid Wm J) h46 Freeman
Wilson Chas E r131 Fenno
Wilson Chas H (Mary D B) lwyr 1372 Hancock R5 6600 r at Hingham
Wilson Chester K watch rpg 98 Holmes r68 Grand View av
Wilson Clark W (Helen N) elect h24 Carlson 9487M
Wilson Claude S (Ellen) drftsmn h305 Wash
Wilson David C (Jennie) carp h123 Quincy 9294W
Wilson Edw R B (Jacqueline E) auction h141 Safford 1405R
Wilson Florence C stitcher r41 Beechwood
Wilson Frances R G h39 Standish av 9563W
Wilson Geo A (Ruth M) tchr QHS h96 Revere rd 2333M
Wilson Geo C student r41 Beachwood
Wilson Georgia M student r48 Waban rd
Wilson Gilbert (Martha L) plmbr h61 Bay View
Wilson Gordon (Orra E) welder h951 Southern Artery
Wilson Grace M Mrs h483 Newport av apt 8 Gra 5868
Wilson H Forrest hdmstr SJHS h at Weymouth
Wilson Harold (S Inez) com trav h60 Samoset av 7986W
Wilson Harold M clk r79 Coddington
Wilson Harry L (Elsa H) opr 954 Hancock h334 Sea 0632W
Wilson Helen hkpr r18 Sixth av
Wilson Helen C clk r79 Coddington
Wilson Helen R Mrs h139 Wash 1194R
Wilson Herbert G (Dorothy M) rem to Washington D C
Wilson Howard E (Frances L) efficiency expert h118 Wash 6235
Wilson J Herbert r79 Coddington
Wilson Jas (Velma A) broker h207 Everett apt 8
Wilson Jas student r123 Quincy
Wilson Jas D (Jamesina) boilermkr h14 Vine av
Wilson Janet Mrs r155 Billings rd
Wilson Jennie (wid Robt) r29 Saville apt 7
Wilson John (Florence) elect h41 Beechwood
Wilson John (Jane) woodwkr h13 Hersey pl
Wilson John F (Blanche A) adv mgr h229 N Central av 6948R
Wilson John M (Lillian W) mach h79 Coddington 4620J
Wilson John N carp r13 Hersey pl
Wilson John V (Ann C) auto supplies h48 Waban rd Pre 5284
Wilson Jos C (Florence H) naval archt h211 Presidents la 5939R
Wilson Louise C sten r336 Atlantic
Wilson Louise F Mrs h336 Atlantic 9366W
Wilson Mabel shoewkr r18 Sixth av
Wilson Margt J bkpr r58 Holyoke
Wilson Mary (wid Jas) h58 Holyoke 2023M
Wilson Mary E Mrs h259 Fayette
Wilson Mary J (wid Wm) h69 Presidents av
Wilson Nathaniel lab h18 Sixth av
Wilson Norman McK (Elsa) chauf r297 Wash
Wilson Paul (Sarah E) eng h19 Connell 6961J
Wilson Perley F clk r38 Woodbine
Wilson Raymond E (Helen A) rem to Swathmore Pa
Wilson Robt carp 2 Holbrook rd r at Medford
Wilson Robt (Martha) ptrnmkr h81 Hollis av
Wilson Robt woodwkr r13 Hersey pl
Wilson Robt jr shipwkr r81 Hollis av
Wilson Robt G chauf r336 Atlantic
Wilson Russell DeL (G Louise) sales h243 Newport av
Wilson Sarah A (wid Jos H) r33 Overlook rd
Wilson Sarah E (wid Chas) h166 Presidents la 1287M
Wilson Steph E clk r39 Standish av
Wilson Susan M (wid Geo) r32 Berlin
Wilson Walter lab h30 Nelson
Wilson Walter F h46 Crosby
Wilson Warren J (Florence) fore 53 Mass av h42 Bird 2341M
Wilson Willard W r41 Beechwood
Wilson Wm (Annie E) clk h28 Rawson rd
Wilson Wm (185 E Squantum) died Nov 1 1933
Wilson Wm J (Irene) hlpr 75 Adams h195 Babcock
Wilson Wm J (Ruth E) steel h22 Greenview 6793W
Wilston T Hollis driver 740 Wash h at Scituate
Wimbury Harry S (Rhoda J) mach h64 Billings
Winchenbaugh Ada M tchr SJHS r249 Grove 1088
Winchester Ethel M Mrs r106 Hamden cir
Winders Albert R (Eliz M) mach opr h96 Billings
Winders Christopher (Maud) gas sta 73 Hancock h71 do 1580R
Winders Jas lab r89 Faxon rd
Winecoff Horace S (Elsie L) sales 119 Holmes h98 Montclair av 4666
Winecoff Lillian A r98 Montclair av
Winer Bldg 1426 Hancock
Winer Meyer (Nina) treas 1350 and 1428 Hancock h65 Monroe rd 8646
Winer Pauline E tchr r65 Monroe rd
Winer Robt student r65 Monroe rd
Winer's Hardware Stores Inc Meyer Winer treas 1350 Hancock Pre 0992 and 1428 do 8800 warehouse 37 Granite
Wing Cath (wid Wm T) h72 Old Colony av
Wing Charlie indy 508 Sea h do
Wing Dorothy C student r72 Old Colony av
Wing Earl R sales 53 Mass av r at S Braintree
Wing Lee indy 167 Beale h do
Wing Wm T jr clk 303 Newport av r72 Old Colony av
Wingrove Arth E (Bertha H) insp h291 Newport av apt 34 Gra 9611W
Winick Ida (wid Simon) h17 Alden 7122
Winkler Thos F jr (Eliz) engr h21 N Central av
Winlock Walter L (Carolyn M) sales h80 Billings rd Pre 2859
Winn Howard A (Jennie A) druggist h160 Granite
Winn John E mgr 1415 Hancock r at Brockton
Winn Leonora (wid Geo F) r30 Dunbarton rd
Winn Robt M (Alice S) sec h74 Lincoln av 9047W
Winn Warren B sta agt 740 Wash h at Allston
Winnett Geo H (Annie M) clk h149 Harriet av
Winquist Agnes F E Mrs r73 S Walnut
Winquist Clara S nurse 40 Quarry h do 2868J
Winquist Margt L asst 93 Beale r320 Granite
Winquist Martha compt opr r114 Centre
Winquist Otto J (Anna M) blksmith h114 Centre 1921
Winquist Ralph I appr r114 Centre
Winquist Walter S shipwkr r40 Quarry
Winship Evelyn Mrs clk 1428 Hancock h8 Euclid av
Winship Evelyn M mgr 1391 Hancock r8 Euclid av
Winship Jos F (Evelyn M) brklyr h8 Euclid av
Winshop Jos F jr r8 Euclid av
Winship Robt H (Margt E) fore h58 Stewart 0913W
Winship Wilfred appr r58 Stewart
Winsloe Mabel M (wid Temple A) garage 77 Woodbine 8937 h561 Quincy Shore blvd 3330
Winslow Albert F mgr h209 Beach 4385M
Winslow Ellen J Mrs r86 Brackett
Winslow Geo W (Edith S) sales h121 Marlboro 9274J
Winslow Harold F (Lillian A) sales h121 Marlboro
Winslow John r329 Belmont
Winslow Marion H (wid Ralph C) h2 Albion rd
Winslow Ralph C died May 30 1933
Winslow Ralph E (Jennie A) naval archt h39 Ridgeway drive 3699J

Winsor Fredk W (Marguerite L) sales h82 Hamden cir 1515M
Winsor Richd L (Doris S) clk h64 Carlisle
Winterbottom Harold (Eva) wool B h35 Waterston av apt 19
Winters Chas A pntr r133 Bay Side rd
Winters John W eng r183 Wilson av
Winther Walter E (Florence J) mach h52 Graham
Wipperman Albert J asst mgr 49a Billings rd r425 Hancock
Wiren Karl (Hilja) mtlwkr 23 Greenwood av h at Westwood
Wirta Emil W (Tekla) hlpr h375 Water
Wirta Henry E (Mary A) carp h239 Granite
Wirta Toivo hlpr r375 Water
Wirta Tyyne Mrs h52 Nelson
Wirtanen Nellie S Mrs h19 Pontiac rd
Wirth Harry (Rose) sales h216 Belmont 7518
Wirth Herman (Gertrude) dental mech h218 Farrington
Wirtz Barbara clk r138 Willard
Wirtz Earl student r138 Willard
Wirtz Herman F (Mary E) servicemn h138 Willard 7987W
Wirtz Lillian F bkpr r138 Willard
Wise John P (Mary A) broker h89 Ardell 0642R
Wisener Maud H h52 Standish av
Wishart Donald F (Mildred L) chemical eng h25 Winthrop av 2316M
Wishart Ernest L (Edith F) clk h15 Seymour 7068M
Wishart Robt (Sarah) shipftr h84 Bway
Wisniesky Frank mldr 2 Holbrook rd r at Chelsea
Wistaria Bungalow (Mrs Cath Y Woodbury) dance hall 12 Cottage 1582W
Witham see Whitham
Witham F Raymond (Caroline M) sales h71 Quincy Shore blvd 7586R
Witherell John P (232 Belmont) died April 12 1933
Witherell Morton C pres-treas 21 Beale h at Needham
Witherell's Glass House Goodies Inc Morton C Witherell pres-treas confrs 21 Beale Pre 0694
Witte Frank E (Cora M) lino comp B h400 Highland av 0639W
Witte John R (Helga D) sales h42 Oakland av 5583M
Witte Willis C (Kath N) mgr h42 Oakland av 5583M
Witter Arth S lab r21 Billings rd
Wittet Earl bkpr 131 Hancock h at Rox
Wittich Franzista (wid Adolph) died Aug 12 1933
Wixen John (Lillian) r10 Remington ct
Wixen Lillian Mrs bkpr 1245 Hancock R10 r10 Remington ct
Wixon Lydia G (wid Amos R) died May 15 1933
Wobban Allan G (Margt) r27 Cottage
Wohlander David (Mary) carp h62 Plymouth
Wohlander Gustaf carp h10 Brooks av
Wohlander Konstance (Mrs Gustaf) died Nov 24 1933
Wolf John I (Bertha) auto rpg 55 Canal Pre 2294 h61 Stewart 8502R
Wolf Sam (Etta E) ins 1400 Hancock R84 h230 Quincy av
Wolf Wm (Rebecca) chauf h38 Harrington av 5358J
Wolfe Chas P opr 954 Hancock r at E Weymouth
Wolfe Edw W (Mildred) photo h235 Independence av 4878M
Wolff Wm L G industrial eng r132 Hamilton av
Wolke Harry sales 130 Granite r at B
Woll H Norman woodwkr h48 Walker 5296J
Wollaston Apartments 20 Fenno
Wollaston Assembly No 10 Order of the Rainbow for Girls Mrs Florence L Miller mother advisor 66 High meet 2d and 4th Sat 1170 Hancock
Wollaston Branch Hospital Aid Assn Mrs Annie W Lowe pres 301 Belmont 5512W
Wollaston Branch Library Cath Saville librarian 41 Beale
Wollaston Brass & Aluminum Foundry (Edw H Tibbetts) 31 Fayette 8874
Wollaston Chambers 291 Newport av
Wollaston Chapter No 156 OES Mrs Bertha W Walker sec 123 Beach meet 2d Mon 20 Beale
WOLLASTON COAL & SUPPLY CO Samuel Pitchel Pres-Treas Coal Paint and Building Materials 62 Newport av Tel GRA 5390 See Coal Dept
Wollaston Congregational Church Stuart C Haskins pastor 48 Winthrop av cor Lincoln av
WOLLASTON CO-OPERATIVE BANK THE Frederick H Bishop Pres Alfred H Richards Vice-Pres Milton B Wiggin Treas 80 Beale Tel Conn See Bank Dept
Wollaston Council United Commercial Travelers meet 1st and 3d Sat 317 Newport av
Wollaston English Lutheran Church Elmer A Kettner pastor 576 Hancock
Wollaston Foundry Inc Harry Litchfield pres Emanuel Starr treas 2 Holbrook rd Pre 1700
Wollaston Golf Club Edw J Morgan steward 357 W Squantum 2750
Wollaston Health Study Club Mrs Wm L Merrill pres 192 Summit av 7025W
Wollaston Improvement Association Wm M Edmonston pres Carl D Hopkins treas Ernest W Towne sec 128 Oxenbridge rd
Wollaston Lodge AF&AM Alfd H Richards sec 354 Highland av meet 1st Tues 20 Beale
WOLLASTON LUMBER CO INC J Andrew Peltier Pres Carter Fillebrown Treas 59 Weston av Wollaston Tel PRE 7113 See back cover
Wollaston Masonic Temple Association 20 Beale
Wollaston Park Apartments 71 Marlboro
Wollaston Pharmacy Inc Chas H Brooks pres-treas 91 Newbury av 8484 and 323 Newport av 0082
Wollaston Post No 295 American Legion Francis H Bishop adjutant meet 1st and 3d Fri 682 Hancock
Wollaston Post 295 Auxiliary Unit American Legion Mrs Marie Johnson sec meet 3d Mon 682 Hancock
Wollaston Post Office 90 Beale 0543W
Wollaston School W Scott Austin mstr 205 Beale
Wollaston School of the Spoken Word (Myrna E Chamberlain) 576 Hancock 4008
Wollaston Station NYNH&H 97 Beale cor Newport av
Wollaston Unitarian Church Robt W Jones pastor Marshall S Butterworth sexton 151 Beale
Wollaston Women's Club Mrs Wm A Robb pres 20 Beale
Wollaston Yacht Club John O'Neil sec 692 Quincy Shore blvd 2179
Women of the Moose No 77 LOM Mrs Annie N Vloten sec 15 Winthrop pk meet 2d and 4th Wed 1642 Hancock
Wong Charlie lndy 123 Wash h do
Wong Harry lndy 509a Beale h do
Wong Sue Loy lndy 101 Newbury av h do
Wood see Woods
Wood Austen H radio rprmn r157 Vassall
Wood Chas H linemn 1535 Hancock r24 Chestnut
Wood Chas R (Mary) lab h46 Franklin av
Wood Colin (Wilhelmina) janitor 1535 Hancock h153 Kendrick av
Wood Constance A r112 Butler rd
Wood Doris E Mrs r53 Lind
Wood Edgar A (Helena E) adv supvr h157 Vassall 5522
Wood Edw E (Beatrice E) h35 Moffat rd
Wood Eliz I (wid Jos M) h164 Fayette 2634M
Wood Fredk L (Dorothy E) eng h15 N Central av 1149W
Wood Geo H (Mary A) sales h112 Butler rd 0171
Wood Helen E student r43 Ellington rd
Wood Henry B (Leona S) elec eng h43 Ellington rd 5124
Wood Henry D (237 Copeland) died Dec 5 1933
Wood Herbert clk r254 Newbury av
Wood Hibbert B (Carrie B) rem to Dor
Wood John (Amy) auto pntr h87 Granger 9035M
Wood John A clk r87 Granger
Wood Jos (Florence M) carp h67 Atlantic 2248J
Wood Leah V died Apr 19 1933
Wood Leon G S (Marion L) elec eng r159 E Elm av
Wood Louise E Mrs clk r35 Windsor rd

SOUTH SHORE BUICK CO.
BUICK AND PONTIAC SALES & SERVICE
HANCOCK & ADAMS STS., QUINCY Tels. GRANITE 4521 - 4522

Wood Marie C tchr Montclair sch r112 Butler rd 0171
Wood Marie E presser r38 Edwards
Wood Mary sten 1535 Hancock r153 Kendrick av
Wood Mary A r rear 26 Winthrop
Wood Mary J (wid Chas) h29 Whiton av 7290M
Wood Matthew W (Leila F) real est B h159 E Elm av 6652R
Wood Maude U tchr Quincy sch r59 Billings
Wood Maurice E (Charlotte E) elect h7 Piermont 6947M
Wood Mildred C tchr r67 Atlantic 2248J
Wood Mildred L dental hygienist r112 Butler rd
Wood Otis A (Hazel D) broker h29 Ruggles
Wood Robt B student r43 Ellington rd
Wood Sam (Emily W) mach h254 Newbury av
Wood Sarah E Mrs h rear 26 Winthrop 7819M
Wood Taylor (Lydia) chauf h26 Garfield
Wood Thos J (Vertice A) sergt USMC Naval Base Victory rd h139 Arlington
Wood Vernon L (Margt A) chauf 53 Mass av h8 State
Wood Walter L mgr 1096 Hancock r at E Braintree
Wood Wm elect r24 Chestnut
Woodaman see Woodman
Woodaman Clinton B (Annie E) sales h242 Everett
Woodard John A (Florence B) coremkr h105 Verchild
Woodbank Norman eng h321a Hancock apt 1
Woodbine Apartments 58 and 60a Woodbine
Woodbine Bldg 56 Woodbine
Woodbro Shop The (Maude V Brown, Kathleen B Woods) dry gds 79 Newbury av 3332J
Woodbury Anna M (wid Geo I) r23 Colby rd
Woodbury Cath Y Mrs (Wistaria Bungalow) 12 Cottage 1582W and treas 676 Hancock h78 Kemper 2783
Woodbury Chas hostler r49 Chester
Woodbury Chas E (Almy F) h16 Edwards
Woodbury Elmer M (Cath Y) (Quincy Awning Co) 684 Hancock and v-p 680 do h78 Kemper Pre 2783
Woodbury Everett S hlpr r16 Edwards
Woodbury Herman F (Agnes M) (Quincy Awning Co) 684 Hancock h130 Kemper 0711W
Woodbury Martha L tchr CJHS r100 Merrymount rd
Woodbury Wm L sales 684 Hancock r130 Kemper
Woodburys Inc Austin J Holland pres Jas F Malone treas Elmer M Woodbury v-p liquors 680 Hancock 2909
Woodford Albert (Laura) lab h101 Grove
Woodford Cath (Mrs Michl J) died Jan 25 1933
Woodford Michl J mach h494 South
Woodford Thos P (Marion G) lab h54 Rogers
Woodhouse Alice (wid Wm J) r200 Fayette
Woodhouse Harry M (Edith L) elect h130 Bromfield 2153J
Woodley Wm H cond h32 Greenwood av apt 1 Gra 0245M
Woodman see Woodaman
Woodman Caroline M dom r29 Edison pk
Woodman Clara A h29 Edison pk
Woodman Clara A Mrs r36 Greene
WOODMAN ERNEST S (Katherine B) Deputy Sheriff 37 Washington R12 Tel GRA 8480 h99 Billings rd Tel GRA 0789
Woodman Flora C Mrs r125 Lincoln av 6887W
Woodman Frank W died Mar 13 1933
Woodman Fredk J (Eliz) stockmn h7 Perley pl
Woodman Judson S (Lillian A) lab h12 Packards la
Woodman Mary H (wid Frank W) h30 Beebe rd 1245W
Woodman Raymond P (Ruth H) chf clk h173 Harriet av 4215J
Woodman Wm S rem to Melrose
Woodrow Clarke E (Josephine M) sales h43 Conant rd
Woodrow Francis (Mary) h27 Barry
Woodruff Martha N (wid Chas D) r56 Presidents la
Woods see Wood
Woods Alice F student r52 Thornton
Woods Annie B (wid Joshua) h81 Billings 2053R
Woods Arth J (Rose M) elec eng h190 Elmwood av 7498M
Woods Chas H (Saloma E) prntr h52 Thornton 5562M
Woods David (Hazel) h151 Billings
Woods Edw F (Eleanor M) auto mech h126 Connell 2937R
Woods Ethel G Mrs rstr 118 Bellevue rd h do
Woods Fyrn A student ENC r52 Thornton
Woods Jas J clk 45 Safford r36 Freeman
Woods John P (Mary E) clk h63 Quincy Shore blvd
Woods Kath B (The Woodbro Shop) 79 Newbury av r15 Clive
Woods L Scott (Ethel G) elect h118 Bellevue rd 0755R
Woods Ruth C clk r52 Thornton
Woods Wm J (Charlotte) mgr h16 Bradford 6069W
Woodside Fred B (Leah S) carp h77 Rawson rd
Woodsum H C v-p 15 Hayward r at Braintree
Woodsum Richd Y (Anne E) pntr h119 Pine
WOODWARD CHAUNCY (Woodward's Spring Shop) 63 Canal Res 71 Robertson Tel GRA 1274
Woodward Doris E tchr Gridley Bryant sch r87 Merrymount rd 1114J
Woodward Fannie bkpr 1177 Hancock r33 Oval rd 5569M
Woodward Harold A (Josie E) clk h19 Acton 6132W
Woodward Herbert springwkr r71 Robertson
Woodward Institute School for Quincy Born Girls Kath Bacon prin 1102 Hancock cor Greenleaf Pre 5610
Woodward Ira auto mech 63 Canal r at Milton
Woodward Jas W sales r40 Billings
Woodward Mabel A (wid Geo) fore h40 Billings
Woodward Marjorie A sten r93 Elliot av
Woodward Mary J (wid Arth W) h71 Robertson 1274
Woodward Percy J blksmith r71 Robertson
Woodward Roy E (Grace) sales h33 Oval rd
WOODWARD'S SPRING SHOP (Chauncy Woodward) Eaton Springs 63 Canal Tels PRE 1335 and 1336 See Auto Springs Department
Woodworth Anna J sten r103 Walker
Woodworth Donald A sales r55 Cushing
Woodworth Earl B stmftr r103 Walker
Woodworth Freeman D (Osseo) plmbr h103 Walker 1819M
Woodworth Helen C nurse r103 Walker
Woodworth Henry M (Alice M) broker h195 Upland rd apt 37 Gra 2631W
Woodworth Viola M (wid Percy C) rem to Weymouth
Woolever Floyd W (Celia M) mech eng h100 Arnold
Woolf Wm (Elsie M) bldr h1 Lenox
Woolley Jas T (Marie L) silversmith h17 Ellington rd 8838
Woolsey Wm E (Louene H) real est 329 Newport av 3403 h368 Belmont 5992W
Woolworth F W Co Albert J Davidson mgr var 653 Hancock and R D Hawkins mgr 1362 Hancock 0149M
Worcester Danl (Eleanor J) mfr h1390 Quincy Shore blvd 4380
Worcester Eleanor J student r1390 Quincy Shore blvd
Worcester Pauline A r1390 Quincy Shore blvd
Wordell see Wardle and Wardwell
Wordell Doris M tchr CJHS r44 Dimmock Pre 1560
Wordell Elmer L (Beatrice J) mach h10 S Central av 0723R

When in Doubt Consult a Green "O" Directory

Wordell Harold F (Florence B) asst mgr 1400 Hancock R27 h20 Roselin av
Worden Ira D clk r57 Division
Worden Lucinda A r66 Virginia rd
Worden Robt M (Mary I) elec eng h89 Billings 3416M
Work Joanna (wid David) h13 Francis av
Work Marion E clk r13 Francis av
Workman Robt A (Doris A) ship bldr h37 Meadow
World Radio Sales Agency Harold C Smith mgr 1253 Hancock 9350
Worrell Georgianna (wid Howard) r127 Russell
Worsdell Alfd M clk 1455 Hancock r115 Upland rd
Worsdell Henry (Lily E) h145 Upland rd 5294
Worsdell Inez C clk r115 Upland rd
Worsdell Vera W clk r115 Upland rd
Worsdell Walter H sales r115 Upland rd
Worship Harry E (Alice) h12 Wampatuck rd 5493M
Worth Albert V (Jennie M) rigger h8 Hanna
Worth Harry (Mary A) janitor h48 W Elm av 8859M
Worth Harry R (Julie M) auditor h46 W Elm av
Worth Marion F r46 Hudson
Worthen Alfd R lwyr 1400 Hancock R65 Pre 0368 r at S Braintree
Worthen Edgar S (Gladys M) shipwkr h30 Randlett
Worthington Eleanore r93 Bigelow
Worthington H N Co (Henry N and Henry N jr) contrs 93 Bigelow Pre 0514
Worthington Henry N (Eliz) (H N Worthington Co) h93 Bigelow Pre 0514
Worthington Henry N jr (H N Worthington Co) r93 Bigelow
Worthington Marie R student r93 Bigelow
Worthington Ruth r85 Standish av
Worthington Wm J H (Alma M) broker h22 Squanto rd 1805M
Worthley Ida M (wid M Walter) r112 Phillips
Worthley Vivian T clk h112 Phillips 6593M
Wotton Myron K (Mary J) bkpr h323 Franklin 1879W
Wragg Wm P (Mildred G) elastic knitter h59 Colby rd 7588W
Wray Eva (wid Chas E) r9 Stanton
Wren Jessie (wid Fred) h71 Old Colony av
Wrenn Helena (wid David) r1361 Quincy Shore blvd
Wright A Wesley (Florence G) sales h97 Glendale rd 0262R
Wright Abr L prntr h13 Willet 2902W
Wright Addie L Mrs r224 Fayette
Wright Albert F (Henrietta) fore h15 Campbell
Wright Alfd E (Edith J) teller h124 Upland rd 5179R
Wright Alice L Mrs r41 Hunt
Wright Alice M (wid Robt A) h123 Brook 4217J
Wright Allen student r438 Beale
Wright Althea M student r3 Island av
Wright Arth B (Anna) sales h34 Jenness 1259R
Wright Barzillai E (Laura B) mach h35 Piermont 1551W
Wright Beatrice tchr Mass Fields sch r21 Cheriton rd
Wright Byron actuary h224 Fayette
Wright Campbell (Julia D) fore 15 Temple h23 Chickatabot rd 8541M
Wright Chester H (Esther H) ins h315 Farrington 7845J
Wright Clifford B (Marion E) credit mgr h4 Grand View ter 0109M
Wright Crispin (Ellen) clk h23 Summer
Wright David (Annie S) lab h77 Curtis av
Wright Doris B r815 Sea
Wright Earle C (Hazel M) supt 276 Quarry h239 Southern Artery
Wright Ernest W (Belle J) acct r38 Ellington rd
Wright Francis S supvr 740 Wash h at Hingham
Wright Francis T bkpr r24 Gladstone
Wright Frank H (Ruth J) ins h16 Hovey 5975M
Wright Fredk P (Margt L) sales h31 Rawson rd 2349
Wright Grace E mlnr r250 Safford
Wright Guy A (Eliz M) fore 2 Hancock h7 Sagamore av 7981M
Wright Harold J clk 213 Farrington r109 N Central av
Wright Harriet G sten r250 Safford
Wright Harry (Impi A) insp h34 Roberts
Wright Henry H (Sophia L) carp h815 Sea
Wright Herbert A r815 Sea
Wright Ida M (wid Geo H) h43 Endicott
Wright Jennie L (wid Benj F) h19 Conrad 5418J
Wright John E (Ruby M) sales h20 Becket 4365
Wright Lawson (Margt H) rem to Randolph
Wright Leo M (Magda B) sales 50 French r34 Eustis
Wright Leonard mach r74 Germain av
Wright Lloyd E clk r35 Piermont
Wright Lois A clk R4 City Hall r123 Brook
Wright Louis (Lucy A) chipper h17 Harrison
Wright Marion E clk R2 City Hall r123 Brook
Wright Mildred E clk r35 Piermont
Wright Reuben A (Mary B) cond h3 Island av
Wright Robt (Velma V) reamer h30 W Howard
Wright Rolle (Bernice G) auditor h35 Ocean 4607R
Wright Russell H (Louise M) clk h45 Endicott 7646J
Wright Sam R (Mary) autos h51 Channing 0494R
Wright Sarah M hkpr 70 Chestnut
Wright Wallace S (Helen M) sales h188 Furnace Brook pkway
Wright Warren L (Louise) ins h283 Belmont
Wright Wilhelmina (wid Isaac) h187 Franklin
Wright Wm carp r815 Sea
Wright Wm (Eliza) mach h74 Germain av
Wright Wm C (Bessie E) police 442 Southern Artery h38 Moore 5247M
Wright Wm E (Margt) sales 53 Mass av h103 Brackett 8905W
Wrightman Jos bldr h67 Ruggles 3693M
Wrightson Jos (Isabella) mach h53 Stewart
Wrigley Walter H C (Frances E) mgr h14 Nelson 8618
Wrubleski Alex J (Jean) window clng 125 Beale h do 7530
Wrubleski Raphael (Minnie) driller h24 Chase
Wuerth Francis J hlpr r6 Willard
Wuerth J Edw (Eva E) police 442 Southern Artery h12 Intervale
Wuolle Amanda Mrs dom h1 Prospect Hill
Wuori Edwin A (Matilda) stockctr h56 Albertina
Wuori Edwin A jr cabtmkr r56 Albertina
Wuori F Geo barber 404 Water r19 Lark
Wuori Wm woodwkr r56 Albertina
Wyand Kate B (wid Clayton) r34 S Central av
Wykes Steph S (Hattie L) granitectr h119 Federal av
Wylde see Wyldes Wilde and Wildes
Wylde Albert F (Gladys M) agt 1400 Hancock R33 h40 Colby rd
Wyldes Edw L (Helen M) elect r62 Kemper
Wyldes Jos M (Josephine M) elect h62 Kemper 8176
Wylie Edgar N (Doris M) sales h21 Hobomack rd
Wylie Eliot r236 Presidents la
Wylie Emmons K (Mabel E) buyer h142 Bromfield 8986W
Wylie Fred S (Hattie E) mgr h236 Presidents la Pre 2360
Wylie Hattie E Mrs C S pract h236 Presidents la
Wyllie Hilda F Mrs clk 57 Wash r50 Putnam
Wyllie John H (Hilda F) clk r50 Putnam

Wyllie Robt C mgr 1639 Hancock r at E Braintree
Wyllie Wm J (Mabel H) bkpr h138 Independence av 4555W
Wyman Anne M r197 South
Wyman Arth W (Abigail W) h10 Ridgeway
Wyman Arth W jr auto mech r10 Ridgeway
Wyman Benj (Jeannette) eng h112 Hamden cir 5617J
Wyman Benj marketmn r58 James
Wyman Dann C r112 Hamden cir
Wyman Dorothy bkpr 41 Baxter r58 James
Wyman Geo L (Edna F) police 442 Southern Artery h328 South 8231W
Wyman Henry W housemn 114 Whitwell r25 Farrell
Wyman Lucy R (wid Robt T) died Dec 19 1933
Wyman Mary R Mrs died Dec 19 1933
Wyman Max (Annie) junk h58 James 9213W
Wyman Sally sales 1473 Hancock r58 James
Wyman Sidney T (Eliz S) acct h42 Marion 9346J
Wyman Wilner H drftsmn r112 Hamden cir
YMCA bldg 61 Wash
Yablonsky A Frank welder 15 Fayette r at Middleboro
Yabovitz Isaac (Esther R) h329 Water
Yacubian Edw A (Susan) shoe rpr 81 Beale h133 Safford
Yaeger see Yoerger
Yaffe Henry mgr 1453 Hancock r at Dor
Yaffee Morris presser 514 Sea h at B
Yakola Aug (Lena) reamer h54 Garfield
Yakola Frank r54 Garfield
Yale Alfd W (Marie L) com trav h65 Gould 8164W
Yale Edna M Mrs h112 Sagamore
Yanow Morris mattress mfr 39 Independence av Pre 5362 h at B
Yarnell Cecil N S (Dorothy F) cash h189 Everett apt 2
Yarrington Wm F (Lillian A) supt RyMS h20 Hovey 6614R
Yates John (Beatrice A) drftsmn h153 Holbrook rd 7785R
Yates Lydia cash 6 Wash r at Weymouth
Yates Thos W (Mary J) pntr h52 John
Yavner Benj W pres 1388 Hancock r at Toronto Canada
Yeager see Yoerger
Yeager Henry (Bessie) rem to Newton
Yelland Louis H (Frances L) sales h36 Gordon
Yerxa Paul S (Alice M) firemn h3 Gothland
Yetman Edw B (Sarah) welder h257 Granite
Yick Sam lndy 103 Beale h do
Ylonen Olli (Selma) carp h85 Town Hill 1759W
Ylonen Waino hlpr r85 Town Hill
Yoerger see Yeager
Yoerger Beatrice R (wid Edw A) h22 Granville 1930J
Yoerger Doris R companion r22 Granville
Yoerger Kenneth E elect r22 Granville
Yoerger Marion C dietician 1 Chestnut r22 Granville
Yoerger Wm H (Hazel) mgr h33 Island av
Yoffa Eleanor tchr CJHS r at Dor
York Ada B r83 Botolph
York Celia r75 Shawmut
York Dorothy sales r15 Merrymount av
York Geo F (Bertha P) rpr h75 Shawmut 5827
York H Gerald (Mary G) lab h43 Payne
York Irene waitress 114 Whitwell r at E Braintree
York Ola A (wid Geo H) h71 Marlboro apt 8
Yorra Walter beauty shop 54 Billings rd r at Bline
Yost Howard A barber 13 Chestnut r164 Granite
Youdice Pasquale (Bambina) lab h rear 23 Hall pl
Youdis Guido stonectr 9 Columbia r rear 23 Hall pl
Youlden Susan A (wid Geo A) r30 Bayfield rd North
Young Adeline (wid Jas) r58 Goddard
Young Albin L (Helga E) acct h20 Gordon 3782M
Young Amie S Mrs h85 Sherman
Young Angus (Anne) bank clk h63 Old Colony av 2486M
Young Ann G Mrs r63 Old Colony av 2486M
Young Arth A (Sarah) telwkr h33 Oakland av Pre 0303
Young Arth R (Margt B) stmftr h12 Trescott
Young Arth T lab h80 Taber
Young Bernice tchr r8 Ditmar
Young Blanche E waitress r8 Sixth av
Young Bros Mattress Co Sam Young mgr mfrs 21 School 0552R
Young Chas F (Martha A) chauf h19 Pembroke 3433M
Young Chas H (Maude A) sales 130 Granite r38 Greenleaf
Young Chas R (Pauline I) lwyr 1372 Hancock R7 Gra 9209 and city solr h57 Woodward av 9788W
Young Charlotte Mrs (78 Curtis av) died June 24 1933
Young Charlotte A (wid Arch) (76 Hamden cir) died July 10 1933
Young Chester W elect h85 Madison av 0969R
Young Clarence J (Alice W) lobsters h59 Waterston av 0561W
Young Clifford H (Gertrude K) supvr h219 Marlboro av 2855M
Young Clifton H (Lillian) sales h39 Edgeworth rd
Young Cora I died Sept 24 1933
Young Cornelius A died June 13 1933
Young Corydon L (Annie H) sales h54 Russell pk 5871
Young David L elect h16 Franklin
Young David M (Madge C) real est h28 Albany 5325
Young Dennis M (Annie) h8 Sixth av
Young Earl (Mildred) h111 Rockland
Young Earl M (Rose H) com trav h85 Sherman 0894
Young Edith E real est 584 Hancock r do
Young Edw F clk r211 Holbrook rd
Young Edw J (Helen G) sales 50 French h211 Holbrook rd 0574R
Young Edwin C student r511 Hancock
Young Elise (wid Geo H S) real est 584 Hancock h do 4180
Young Evelyn G nurse r59 Waterston av
Young Frank A (Mary E) steel h34 Dunbarton rd 0246W
Young Frank A student r85 Belmont
Young Frank E (Kath) fore 130 Granite h77 School
Young Fredk E (Frances J) police 442 Southern Artery h85 Belmont
Young Fredk J (Ella L) asst supt h15 Estabrook rd 4284W
Young Geo R (Sue S) auditor h309 Sea 0934M
Young Grace T student r85 Belmont
Young Gretchen clk r39 Prospect
Young Hannah (Mrs John H) (20 Gordon) died May 24 1933
Young Harlow C chemist r64 Presidents la
Young Harold T (Gertrude E) sales h45 Randlett
Young Harriett (wid Andrew) r49 Miller Stile rd
Young Harry K (Ida L) mgr h39 Prospect 4457J
Young Helen M Mrs dental asst h285 Whitwell
Young Helen S Mrs h73 Conant rd
Young Horace B (Jean B) sales h73 Mayflower rd 9755M
Young Hugh shipwkr r8 Sixth av
Young I Verna r77 School
Young Irene M Mrs sten r511 Hancock
YOUNG JAMES F (Lillian E) Sec 57 Washington and Vice-Pres Quincy Co-operative Bank 1372 Hancock Room 12 and Vice-Pres Quincy Savings Bank 1374 Hancock h22 Avon Way Tel GRA 0137
Young Jas H carp h93 Rockland
Young Jas M barber h625 Sea
Young John A (Helen L) supt 75 Fenno h do 1408
Young Kenneth D student r33 Oakland av
Young Lawrence A (Christine M) steelwkr h38 Harrison
Young Lawrence P (Josephine M) carrier PO h34 Euclid av 5002M
Young Leon H pres B h8 Victoria rd
Young Lorimer C (Ethel) dairywkr 50 French r155 Holbrook rd
Young Mabel E (wid Welcome G) sales h18 Prospect 0860
Young Manley (Nellie) fishermn h1237 Sea
Young Margt E bkpr h76 Hamden cir

Young Marion L student r22 Avon way
Young Marjorie clk r39 Prospect
YOUNG MEN'S CHRISTIAN ASSOCIATION Floyd Folmsbee General Secretary 61 Washington Tel PRE 0252
Young Mens Hebrew Association Sam Castleman pres 139 School
Young Mildred Mrs clk 1435 Hancock h111 Rockland
Young Patk r220 Farrington
Young Patk L G (Josephine M) carrier 2 Wash h36 Euclid av
Young Percy H (Gwendolyn) drftsmn h69 Botolph 0799J
Young Phillip T special agt 57 Wash h at E Milton
Young Rebecca (wid Edwin A) h85 Madison av 0969R
Young Richd carp r285 Holbrook rd
Young Richd C clk r59 Waterston av
Young Robt B sales r18 Prospect
Young Robt J (Kathleen) towermn h180 Highland av
Young Ruth F clk 1418 Hancock r19 Pembroke
Young Sam mgr 21 School r at Brockton
Young Sarah H stewardess 357 W Squantum r do
Young Terry lndy 679 Hancock h do
Young Theo H (Mathilda) mason h141 Pine 3688R
Young Walter E (Kath F) pntr h17 Peterson rd
Young Walter E jr clk 18 Chestnut r17 Peterson rd
Young Wesley A (Irma D) vet B h433 Quincy Shore blvd Pre 6038
Young Wm J J chf drftsmn USN 114 E Howard r at Mattapan
Young Wm L C (Young's Battery & Tire Shop) 19 Greenwood av Pre 6253 h at Weymouth
Young Womens Community Club Mildred L Tyler treas 8 Adams 2312W and 1135 Hancock
Young Womens Hebrew Assn Mrs Bessie L Rappaport pres 139 School
Young's Battery & Tire Shop (Wm L C Young prop batteries 19 Greenwood av Pre 6253
Youngholm Eric collr 1507 Hancock r at E Weymouth
Youngquist Andrew G (Annie E) carp h254 Billings rd
Youngworth Jos W (Theresa M) welder h123 Billings 3455W
Younie Emerson (Eva M) estimator h87 Turner
Younie Margt (wid John) died Apr 1 1933
Younie Walter S (Isabelle) carp 114 Turner h do
Yout Henry J (Emma M) asst mgr h14 Wilgus rd 2960M
Yout John A (Annie O) chauf h25 Island av
Youtman Bert A (Jessie) clk h38 Silver
Yuhola Hanna h70 Kent
Yule Archie S (Marion F) chauf h110 Graham
Yule Christopher B r18 Bass
Yule Mary A (wid Christopher) var 589a Wash 0091 h585 do
Yule Steph F (Julia M) (Yule's Garage) 676 Hancock Pre 5513 h18 Bass 0784W
YULE'S GARAGE Stephen F Yule Prop Automobile Garage and Service Station 676 Hancock Tel PRE 5513 See Auto Dept
Yutz Ferdinand (Emma K) agt h16 Billings rd
Zablosky Anthony (Antonia) riveter h7 Lawrence
Zaccadelli Antonio r107 School
Zaccadelli Giuseppe (Angelina) lab h107 School
Zacchini Aldo (Signe) lab h46 Rodman
Zacchini Amelia (wid Luigi) gro 73 Nightingale av h do
Zacchini Americo r73 Nightingale av
Zack Annie (wid Abr) dry gds 584 Wash h do 6130
Zack Isadore reporter 290 Wash r584 do
Zack Maurice clk r584 Wash
Zadrozny Michl (Annie) window clnr 28 School 7832W h95 Glencoe pl 9017
Zagami Jos W clk 48 Billings rd r at B
Zagarella Jos (Lucy) barber 694 Hancock h279 Belmont
Zalczyk Dave mgr 64a Sumner r at Dor
Zakszewski John (Sophie) gro 252 Copeland 8098 h do
Zall Wm (Jeannette) sales h54 Dysart
Zallen Abr (Anna) treas 66a Billings rd h48 Vane
Zallen Delicatessen Inc Mrs Anna Zallen pres Abr Zallen treas Mrs Mary Zallen clk 66a Billings rd 1850J
Zallen Mary Mrs corp clk 66a Billings rd r at Brighton
Zambrini Anita Mrs h43 Columbia
Zambruno Paolo (Theresa) lab h36 Arthur
Zanardelli Anthony shoewkr h18 Trask av
Zanardelli John clk 248 Copeland r18 Trask av
Zanolli Angelo blksmith 59 Brook rd h7 Doble
Zanolli Bruno cabtmkr r7 Doble
Zanolli Ida C shoewkr r7 Doble
Zanolli Primo firemn r7 Doble
Zanolli Rose r7 Doble
Zanotti Angelo (Rosa) quarrymn h71 Jenness 5693R
Zanotti Angelo J (Caroline M) mach h69 Jenness
Zanotti Frank RR wkr r71 Jenness
Zanotti John D police reserve r71 Jenness
Zanotti Lucy tchr Adams Shore sch r71 Jenness 5693R
Zanowski Paulina (wid Stanislaus) h46 Bway
Zanowski Stanislaus died May 27 1933
Zanowski Vincent pntr r46 Bway
Zaparosky Cipran (Ursula) reamer h91 Sumner
Zappey Arth F (Maude E) sales h21 Hobomack rd 3351W
Zaratani Jas mach r363 Centre
Zaratani Veronica (wid Stefano) h363 Centre
Zarrelli Michl (Ida) shoerpr h183 Phipps
Zastre Andrew lab r11 Forest av
Zaumseil Max C (Mabel E) clk h42 Spear
Zavatone Otto (Helen A) lab h184 Independence av
Zaverson Jos J (Edna M) tester h185 South
Zeeman Ira P (Nellie L) h31 Read av
Zeeman Maurice (Dora) rem to B
Zeiba Geo (Marion A) opr 954 Hancock h175 Federal av
Zeigler see Ziegler
Zeigler Wm F (Matilda M) mach h53 Appleton
Zeller Victoria M H tchr QHS r at W Newton
Zemina Thos J (Laura A) fore 1535 Hancock h at Weymouth
Zeni Louise C Mrs r58 Filbert
Zeni Mario F student r56 Filbert
Zentgraf John H (Isabella M) polisher h31 Bowdoin 6459R
Zeppernick Louis C (Della C) steam insp h138 Sherman 6814M
Zerbone Vivian tchr 1102 Hancock r94 Old Colony av apt C
Zezzos Chas (Mary) drftsmn h238 Sea
Zibel Nathan phys 22 School h do Pre 1515
Zidman Sadie Mrs h331 Water
Ziegler Lillian E maid 110 Phillips
Zildjian Avedis A (Alice G) mus insts mfr 39 Fayette h73 Summit av 3793M
Zilg Frank A (Mary) clk h43 Estabrook rd 7681R
Zillessen Walter H (Jane W) sales h51 Ridgeway drive 4460
Zimmer Arth S (Helen F) chauf h82 Willard
Zimmerman Ernest elect r99 Hollis av
Zimmerman Jesse asst supt 1400 Hancock R34 r at Brighton
Zimmerman Kristop (Lena) mach h99 Hollis av
Zinchuk Nikita (Anna) reamer h25 Lowe
Zinck Chas A (Charlotte E) sales 100 Quincy av h333 Beale 7918J
Zinck Evangeline E clk r34 Charlesmount av
Zinck Evelyn I clk r34 Charlesmount av
Zinck Margt L tchr Merrymount sch r34 Charlesmount av
Zinck Wilfred H (Matilda I) rigger h34 Charlesmount av 1508W
Zipper Frank J (Gladys E) agt h138 Holbrook rd
Zirlstein Anna R clk 571 Wash r544 do
Zirlstein Ida sten r544 Wash
Zirlstein Morris (Lena) tlrg 544 Wash h do 3429M

DIRECTORIES THAT DIRECT—GREEN "O"

Ziskend Abr (Alice) elec supplies h17 Freeman 4264J
Zitzow Harris (Ada L) rem to SB
Zoehler Fredk W (Sada A) mgr h26 Pope 0102W
Zoehler Marshall A welder r26 Pope
Zoehler Wendell F clk r26 Pope
Zoia Nicholas (Julia) mach h138 Newbury av
Zoller Fred L (Mary E) h15 Standish av 2486W
Zona Jos J barber r82 Glover av
Zona Nancy M beauty shop 27 Beale 3048 r82 Glover av
Zona Pasquale barber 657 Hancock r82 Glover av
Zona Philip (Filipina) barber 747 E Squantum h82 Glover av
Zona Sam J hrdrsr 27 Beale r82 Glover av
Zonn Louis beauty shop 1472 Hancock 0563 r at Rox
Zonn Mary mgr 1472 Hancock r at Rox
Zoost John A (Mary M) eng h63 Arnold 7908W
Zopatti Frank (Bertha M) eng 3 Nightingale av h244½ West
Zettoli Americus J (Jessie Z) sculptor h30 Ardell
Zettoli Anthony M (Josephine M) sculptor h43 Sagamore av 5769J
Zottoli John A pistr 78a Myrtle r30 Ardell
Zottoli Salvatore S (Idella M) pres 78a Myrtle h13 Essex Pre 0691
Zounis Nicolas fruit 134 Chubbuck h127 do
Zwicker Beulah G artist 55 Cushing h do
Zwicker Kenneth R (Louise H) osteopath 55 Cushing h do Pre 0126

"SERVE OTHERS AS YOU WOULD HAVE OTHERS SERVE YOU"

ADVERTISE

In Your City Directory

THRU THE

Directory Service Specialists

W. A. GREENOUGH CO.

WILL FRANK DAVIS, President

AT THE SIGN OF THE GREEN "O"

51 MASSACHUSETTS AVENUE BOSTON, MASS.

At the Sign of the Green "O"

Telephone COM. 3762

Common Sense

About City Directory Circulation

The true value of advertising circulation is **circulation consulted.**

To be exact by actual survey in twenty-four average American cities by actual count each city directory averaged three and one-half consultations for each business day.

To be conservative we will eliminate the sixty Sundays and Holidays when no tests were made.

For every thousand directories sold there will be an average of three and one-half daily consultations for each book for **three hundred and five days,** therefore—

$$1000 \times 3\tfrac{1}{2} \times 305 =$$

1,067,500

Consultations or Circulation Consulted

What's in a Name?

W. A. Greenough established a directory business under his own name in 1862 and since that time, 72 years ago, we have carried his name. The present Corporation of W. A. Greenough Co. succeeded W. A. Greenough & Co. in April, 1923, and are publishing the same directories under the "Greenough" system, so well known all over New England.

The Green "O" is a distinctive sign in the Directory business and carries service second to none.

No Directory Library is complete without it.

We have experienced foremen and employees in every department and we spare no efforts in improving the service furnished with this name.

Recognizing the value of a House Directory, we were among the pioneers to include that additional service in the single volume, and we furnish the wives' names in all our publications.

Watch for the Green "O" and Get Service

Established 1862 **Incorporated 1923**

72 Years of Directory Service

W. A. GREENOUGH CO.

WILL FRANK DAVIS, President

51 MASSACHUSETTS AVENUE, BOSTON, MASS.

Telephone COM. 3762

At the Sign of the Green "O"

Member Quincy Chamber of Commerce
Member New England Directory Publishers' Association
Member Association of North American Directory Publishers

GREENOUGH'S
QUINCY
DIRECTORY OF HOUSEHOLDERS
OFFICE BUILDINGS AND BUSINESS PLACES
Including a Complete
STREET AND AVENUE GUIDE
1934

Copyright, 1934, W. A. Greenough Co., Boston, Mass.

The streets are arranged in alphabetical order.

Intersecting streets are shown at the actual numbers where they intersect on each of the streets.

House numbers are compiled in numerical order, both sides of street, embracing odd and even numbers, included in one list representative of the entire street. Where there is no number a (0) is used.

Following the street numbers are shown the names of the resident occupant or business concern. Places of business are indicated by the nature of the business being stated after the names.

Occupants in office buildings are shown by room numbers where practicable.

Profession or business is shown only at actual places of business; to find occupation of householders refer to the Alphabetical List of Names.

The * preceding any number indicates a telephone at that number.

ABBREVIATIONS OF GIVEN NAMES

Abraham	Abr	Charles	Chas	James	Jas	Robert	Robt
Alexander	Alex	Daniel	Danl	Joseph	Jos	Samuel	Sam
Alfred	Alfd	Edward	Edw	Katherine	Kath	Solomon	Sol
Archibald	Arch	Elizabeth	Eliz	Margaret	Margt	Stephen	Steph
Arthur	Arth	Eugene	Eug	Michael	Michl	Theodore	Theo
August	Aug	Frederick	Fredk	Patrick	Patk	Thomas	Thos
Benjamin	Benj	George	Geo	Richard	Richd	William	Wm
Catherine	Cath						

ABBEY ROAD—From 440 Wash to 79 Graham wd 2

*2 Merna Frank T
4 Whiting Howard D
8 Dolan Bernard J
10 Leach Fred H
14 Cole Clarence R
16 Prest Harry
20 Nourse Christopher F
21 Hicks Alvin
23 StJohn Arth A
24 Graham crosses

ABERDEEN ROAD—From 840 E Squantum to 227 Bellevue rd wd 6

*14 Hanson Olaf
14 Sprague Ralph
15 Reid Raymond K
*15 Swanson Elias A
*29 Murch Thos H
*36 Rupprecht Robt H
38 Piercy Elmer F
*38 Swanson Julius S
44 Vacant
Dewhurst ends
68 Davies Wm
68 Landrey Edw H jr
76 Dawe Ernest A
*79 Dewhurst Herbert T
80 Sterling Chas F jr
82 Vacant
*86 Bailey Adele S
00 Bellevue rd crosses

ABIGAIL AVENUE—From 70 Madison av east wd 3

*15 Gibb Wm G
*17 Cousins Frank L
19 Grassick Donald
*20 Adams School
*21 Smith Jas M
25 Romanelli Arth

ACTON—From 213 N Central av to 136 Norfolk wd 5

*3 O'Brion Louis L
*5 Randall Leon N
*9 Massey Wm T
*10 Peterson Oscar W
*14 Miller Harold S
*15 Thacher Peleg
*19 Woodward Harold A
Everett crosses
*26 Trimble Fredk L
*30 Lassen Jens P
*30 Rhodes Harry L

NATIONAL
MOUNT WOLLASTON BANK
Established 1853
SAVINGS DEPT. SAFE DEPOSIT VAULTS

Acton—Cont.
31 Vincelitt Alphonse J
*34 Schriftgiesser Karl
*35 Randall Ruth B Mrs
*36 Davis John S
40 Parker Fred B
*41 Smith John W
42 Norfolk crosses

ADAMS—From 1125 Hancock to E Milton line wds 1 4 5
8 Adams Academy Bldg
*8 Boy Scouts of America
8 G A R Hall
8 Paul J Revere Post No 88 G A R
*8 Young Women's Community Club
24 Moulton Bertha
*26 Altman Wm S phys
*26 Cook Susan R Mrs
*28 Barry Richd F
*28 Pratt W Porter phys
*36 Mahoney John J
*36 McAnarney Jeremiah J
*37 So Shore Buick Co used cars
*45 Johnson Anna T Mrs
*46 Palelis Louis P
*46 Wilscher Dora E Mrs drs-mkr
*53 MacDonald Robt W
*53a Hart Ellen C Mrs
*55 Manzer Heber L
*55a Christie Geo G
*57 Sweeney Charlotte C
58 Vacant
*59a Lemieux Clifford A
63 Clark Albert
*63 Driscoll Herbert B
*70 Harvey Jas B
*75 Hood H P & Sons Inc milk
*76 Harvey Jas B welding
77 Randazzo John J
87 O'Brien Wm E
*87 O'Brien & MacLeod garage
89 Alleyne ends
*95 Saunders John T
101 Harris John J
*105 Berglund Carl G auto rpg
109 Bridge ends
John Shaw Pfaffman sq crosses
N Y N H & H crosses
112 Upland rd begins
115 Newport av ends
124 President's la begins
*135 Adams Mansion
*135 Adams Memorial Soc
*135 McCormick Margt T Mrs
142 Vacant
*156 Harris Frank E
*170 Dasha Jos A
*176 Barbour Perley E
*181 Rice Emma L Mrs
*211 Crane Caroline L Mrs
*215 Wm B Rice Eventide Home
*215a Stevens Fred P
*235 Willis Frank L
238 Sturtevant rd begins
*242 Donovan Alfd W
*270 King Theophilus
*275 Rice Harry L
275r DeCoste Lena Mrs
*284 Burke Roydon
*300 Faxon Henry M
*310 Faxon Robt M
316 Whitwell begins
324 Skinner Warren H
326 Taylor Douglas
*346 Healy Misses
374 Mt Ararat rd begins
*374 Kerr Harry H
*390 Martin Wm J
390 Old Coach rd begins
*408 Mackay Donald K
*416 DiRico Francesco
433 Moore Carleton H
435 Vacant
445 Peterson Eric J
449 Brown E Carlton
*453 Brown Percival S
*457 Holmes Lillian
*461 Brown John L
*470 Maertins Gustaf R oil
474 Common begins
Eric C Patch sq crosses
Furnace Brook pkway crosses
*500 Reddy Bros gasoline
511 Mullen Minnie
*516 Warfield Co The rstr
*550 Abbott Lewis M
*550 Granite City Ice Co Inc
569 Reservoir rd begins
*570 Badger Bros Garage
*577 Beasley Chas T
*577 Beasley Chas T & Co florists
*577r Webb Owen
580 Connell begins
*592 Beck Raymond J
*592 Douglas Freeman B
594 White begins
*598 Fyfe Fredk A
*604 Dillon Howard A
607 Vacant
609 Vacant
610 DeBruzn Edw J
611 Vacant
615 Vacant
*616 Lawton Vincent J
616 Cliff begins
620 Sharkey Thos J
621 Vacant
*626 Gindorff Matthew
626 Campbell begins
635 Greenwood begins
640 Vacant
642 Grogan John P barber
644 First Nat Stores Inc gros
*645 Mexican Petroleum Corp
*646 Gordon Nathaniel M drugs
650 Crowley Dennis F garage
*657 Ostrom Hjalmar phys
657 Eddie ends
*658 Gulf Refining Co oils
*661 Bishop Geo L
*661 Suzanne Gift Shop
*662 Brooks Skinner Co Inc bldgs
662 Robertson begins
*667 Smith Geo F
*667 Williamson Ralph E mus tchr
*667r Smith Geo F auto rpg
667 Hilda ends
*675 Sanders Linwood T var
*681 Colonial Beacon Oil Co
685 Beale ends
686 Stedman begins
*690 Nogueira Hermogenes G
*691 Glazer Jacob druggist
693 G A & P Tea Co The gros
*695 Weldon's Market Inc
699 Guzzi Jos P shoe rpg
*700 Standard Oil Co of N Y
*701 Sluker Grace M Mrs beauty shop
*703 Kerr Wm S gro
705 Palleschi Serafino rstr
Victory av begins
707 Vacant
*708 Modern Garage The
*715 Schumb Jos G
*718 Bythrow Cath Mrs
718 Bythrow Geo V
718 E Milton line crosses

ADAMS SQUARE—From 137 Franklin junct Presidents av and Independence av wd 3

ADELE—From 109 Bunker Hill av to Blue Hill resv wd 4
41 Ferrigno Jos
46 Montilio ends
49 Belanger John P

ADMINISTRATION ROAD—From Purgatory rd to Milton line wd 4

AGAWAM—From 2 Waumbeck to 1 Bay Side rd wd 6 (changed to SHEPARD)

AGAWAM ROAD—From 18 Virginia rd to 43 Narragansett rd wd 1
00 Merrymount School
19 Gullicksen Theo H
*25 Nilsen Henry F
*31 Ward Ralph H
*35 Gamble Melville C
40 Narragansett rd crosses

ALBANY—From 294 Elmwood av to 135 Grange wd 5
*7 Barrett Francis T
*10 Butters Henry L
*11 Geissler Carl O
*14 Bavolocke John A
*15 Hey Geo H
17 Devettere Raymond J
18 Rogers Geo H
19 Davies David J
21 Vacant
*22 Fairbanks Louis N
25 Lindenfelcer Jos A
*28 Young David M
*29 Bradley Leonard A
*34 Lynch Wm J jr
*35 Collins Parkman A
38 Aelbrecht John E
00 Grange crosses

DIRECTORIES THAT DIRECT—GREEN "O"

ALBATROSS ROAD—From end Terne rd to 494 Sea wd 1

Plover rd crosses
60 Beebe Geo E
65 Darblay Forrest L
*66 Regan John F
*68 Duston Chas H
71 Collins Harold A
*73 Wholly Wm L
81 Vacant
84 Ames May B Mrs
85 Rivers Wm I
87 Moore Andrew T
*93 Collins Chester C
*99 Koeller Arth F
*100 Dodge Chas F
*109 Ellis Jas N
112 Swan rd ends
117 Summer res
119 Summer res
121 Summer res
124 Summer res
128 Heron rd ends
131 Bittern rd ends
*136 Lavery Arth L
140 Summer res
143 Petrel rd begins
147 Curley rd ends
148 Mallard rd ends
*149 O'Malley Christopher T
*156 Comer Carl N
160 Summer res
165 Berry Emery D
166 Summer res
*169 MacKay Jas A D
170 Avgerinos Tina Mrs
174 Loud Bertha nurse
*174 Loud R Cady
175 Adams Shore Evang Church
*180 Hurney Mary E Mrs
181 Pelican rd ends
*184 Mackenzie John D
188 Summer res
190 Vacant
191 Ingersoll Russell L
192 Archambeault Augustin H
192 Smith Chas
200 Sea crosses

ALBERTINA—From 229 Centre to 11 Isabella wd 3

5 Holmi Aug
11 Mochen Dario
12 Linden Richd
14 DiBona Arth
15 DiLuzio Guido
15 Marshall Christina Mrs
16 Wainionpaa Edla Mrs
17 Albasini Alex
17 Palleschi Serafino
21 Vanelli Eug
*22 Hayden Chas H
*22 Manhire Mary Mrs
27 Hill John W
27 Honkonen Victor
27 Moilanen Lillian A Mrs
28 Mattson Wm
28 Snell Victor A
*30 Nobili Antonio G carp
*33 Bishop Effie Mrs
33 Sampo rd begins
39 Hanninen Aug
45 Drysdale Wilbur H
45 Pitkanen Peter
48 Hill Amanda Mrs
48 Lewis Wm F
*51 Memorial Granite Co
*51 Seppala Herman
*51 Seppala Michl
52 Johnson Hildur P Mrs
52 Reid E John
*53 DeBoer Richd W
55 Eko Jacob
*56 Wuori Edwin A
57 Hendrickson John
59 Stenvall Waino J
61 Ulvila Matti
62 Rintamaki John
63 Hill Onni E
63 Weeden pl begins
*66 Flinck Carl
68 Haberdank Wm F
68 Hirvimaki Gustava Mrs
68 Rautio Jas
70 Kujanpaa Axel
*71 McIntyre Mary A Mrs
72 Lajunen Sino
73 Leif Peter V
75 Kohonen Henry
75 Ojala Matti
77 Pitkanen Lena Mrs
77 Thompson Sulo
79 Frederickson G Gottfred
82 Elman Harry G
82 Holmi Mary L Mrs
82 Isabella crosses

ALBION ROAD—From 488 Hancock to 63 Tyler wd 5

*2 Winslow Marion H Mrs
*6 Dolliver Ernest W
*7 Duffy John P
7 McEachern Edw A
*10 Joyce Cath H Mrs
*11 Kenney Frank R
*15 Ward Harry C
*17 Duncanson Jennie T Mrs
17 Loughmiller Chas F
*18 Cook Arth B
20 Vane ends
*21 Trotter Frank J
*22 Walsh Jas F
*25 Thurston Ellen A Mrs
*26 Davidson Ralph R
*29 Tracy Alice M Mrs
30 Kelly Alice G
*33 Lowe Frank W
*34 Stradling Chas P
*36 Fratus Russell A
36 Lunt ends
*37 Pitts Allan F
*41 Harwood Franklin A
*46 Entwistle Guy R
50 Forman DeVere H
*55 Frost Frank
*56 Tibbetts Edw H
57 Curtis Fredk W
58 Flynt ends
*59 Bodge Chas F carp
*60 Fairclough Herbert S
*61 Jukes Benj F
*67 Kennedy Bertha E Mrs
*74 Casey John M
00 Tyler crosses

ALDEN—From 279 Wash to 36 Lancaster wd 2

5 Samarelli Frank
*10 Ross Jane Mrs
11 DiTullio Rocco
12 Smith Alfd
13 Grazioso Antonio
15 Atran Jos
16 Galante Nicola
*17 Winick Ida Mrs
*18 Brandolini Carlo
19 Berman Benj
20 Mullaney Robt A
*21 Berman Louis
22 Mandelli Abramo
24 Pompeo Angelina Mrs
00 Lancaster crosses

ALFRED—From 19 Ocean to Sonoma rd wd 6

8 Vacant
00 Sonoma rd crosses

ALGONQUIN ROAD—From 33 Norton rd to 282 Sea wd 1

9 Edwards Clarence L
10 Colburn David W
*10 Mullaney Kath Mrs
*14 McNamee David
*17 Dale Grace M Mrs
*18 Gerlach Frank C
22 Simmons Sarah L Mrs
22 Snyder Victor
*25 Locke Russell B
*26 Erickson Alec
*32 Wilbur Ashton D
*33 Smith Wm J
*37 Lane Wm A
*38 Cotter Harry J
*41 Seignious Wm B jr
*45 Gardiner Jas L
*49 Dixon Wm C
50 Vacant
50 Sea crosses

ALLEN—From 123 Rock Island rd west wd 1

ALLERTON—From 9 Vesta to 126 Rockland wd 1

7 Summer res
Nahant crosses
14 Messing Danl F
19 Martell Arch
24 Summer res
*34 Hefler Harry G
38 Adams Wm G
42 Burnside Leslie W
52 Summer res
Camden crosses
57 Summer res
60 Proctor Maude D Mrs
63 Lane Wm H
*65 Felmann Frank L
76 Howe Mary L Mrs
79 Summer res
84 Summer res
86 Summer res
90 Rockland crosses

ALLEYNE—From 1043 Hancock to 89 Adams wd 1

10 Sadlier Geo J
13 Thayer ends

Alleyne—Cont.
*14 Baker Dudley M lndy
18 Vacant
24 Vacant
30 Adams crosses

ALLEYNE TERRACE—From 1011 Hancock to 12 Thayer wd 1
*2 Prunier Mary P Mrs drs-mkr
*3 Platner Nelford J
*4 Murray Chas W
*7 Magee Fannie Mrs
*10 Tebbetts Leslie W Mrs
*11 King Chas G
*12 Cay Fredk
*15 Keyes Geo S
00 Thayer crosses

ALSTEAD—From 59 Tirrell easterly wd 6
68 Cotter Edw S
71 Tozier Frank M
*72 Collins Bernard C
*75 McCarthy Ellen T Mrs
*76 Carlson Carl J
77 Berg Carl W
*78 Newell Robertson F
83 Kelly Margt E Mrs
*84 Shea Edw F
*85 Purtell Lawrence J
*86 McCauley Jas A
91 Lohman Harold
95 Sullivan Dennis E
96 Langille Jas A
97 Munnick Jas G
*99 Pedersen Harold M
101 Munnick Gunnar
000 Quincy Shore blvd crosses

ALTON ROAD—From 152 Kendrick av to beyond Nicholl wd 3
10 Tangherlini Jos T
*12 Lindholm John R
13 Marasca Alfd
*13 Menchi Theo
*14 Colletta Michl
15 Marcolini Alfd A
15 Sacchetti John
16 Vacant
*19 Coletti Loretto
21 Dell Melvin L
*24 Guglielmi Paul
27 Stephen Alex
*28 FitzGerald Wm T
*30 McLean Jas W
*30 McLean Warren S
*31 Keeley Thos F
*32 Kelly Jos M
33 Nylen Hilda C Mrs
*38 Carson Clarence N
*42 Monte Thos B
46 Lindblom Sixtus
49 Bagley M Willis
49 Hanson Sophie Mrs nurse
53 MacLeod Alex S
*54 Settimelli Jos P
*58 Cingolani Oliviero
*59 Bishop Ernest H jr
59 Crest begins
*66 Barbadora Mario
*70 Gelotte Ernest N
*78 Johnson Eliot C
82 Johnson Karl E
*92 MacLeod Mary I Mrs
00 Nicholl begins

ALVIN AVENUE—From Amsterdam av south along Milton line wds 5 6

AMES—From 656 Willard southeast wd 4
*12 Levesque Alphonse C
12 Robicheau Ernest L
15 Bertocchi Eug
*21 White Danl G
*30 Carey Fredk A

AMESBURY—From 226 W Squantum to 181 Hobart wds 6 5
3 Coupal Leon
Holbrook crosses
30 Conrad Leon
31 Koffinke Wm
32 Smith Daanl J
33 Denton Curtis L
Elliot av crosses
*51 Acker Fredk G
*52 Kelliher D Ambrose
*59 Farrell Marie E Mrs
76 Buchan Thos
Hamilton av crosses
Wilson av crosses
*99 Thompson Chas H jr
*100 Hennessey John F
101 MacKinnon John W
*105 Hastings John J
*108 Mueller Henry W
000 Hobart crosses

AMSTERDAM AVENUE—From 410 W Squantum at Milton line southeast wd 6
9 Alvin av begins
20 London av ends

ANDERSON ROAD—From 80 Willow av to 535 Furnace Brook pkway wd 5
8 Moore Hugh L
*12 Nordling Elof B
*16 Peterson Albert B
00 Furnace Brook pkway crosses

ANGUS—From 36 Church to Knox wds 5 6

ANNE HUTCHINSON SQUARE—From 98 Beale junct Newport av wd 5

APPLETON—From 195 E Squantum to 513 Quincy Shore blvd wd 6
*4 Messa Bela
9 Hunt John T
10 Channell Harry L
10 Morrill Fredk O
13 Phelps Georgia A Mrs
14 Vacant
*15 Farrington Jos W
*16 Gallagher Edw J
18 McMahon Wm J
19 Sgroi Salvador
*20 Hamblin Jasper E
23 Samuelson Tell O
*24 Calvert Henry J
*25 Cullen Fredk P
*26 Suk Jerry
27 Miller Byron A
29 Morrissey Patk
31 Finneran Thos H
31 Mussells Helen A Mrs
31 Porter Geo R
32 Perry Amos
33 Furbish Clifton G
35 Bridges Theo L
*36 Alletzhausser Eliz H Mrs
38 Horton Ella A mus tchr
*38 Horton Ella N Mrs
*40 Doyle Edw V
*41 Cole Emma L Mrs
*42 Coleman Wm T
44 Smith Ellis
*46 Baker Hattie M
47 Newman Sidney L
*47 Rice Edw E
47 Whitmarsh Rose G Mrs
47 Wilcken Carl L
*48 McClean Arth F
49 Sweetser Harvey A
*51 Sanders Louis H
53 Zeigler Wm F
55 Vacant
57 Caseley Hugh R
58 Pinkham Howard A
59 Whitaker Roland T
60 Tucker Garland C
*61 Erickson E Maurice
*63 Santosuosso Jos
65 Ferro Frank
*69 McCarthy Agnes Mrs
75 Andrews Gerry J
75 Beattie Fredk S
*77 McGilvray Jos H
79 Alvero Edw L
79 Alvero Kath E Mrs beauty shop
81 Austin Ralph J
*81 Campbell Albert J
81 Juggins Annie Mrs
*81 Rosen Henry
81 Walker Wm J
87 Osborn Erwin C
91 Hayes Frances A
*93 Briggs Arch H
*97 Patten Ainsley H
99 Quincy Shore blvd crosses

APTHORP—From 238 Billings rd to 633 Quincy Shore blvd wd 6
*8 Donahue Frank J
*8 Shaughnessey J Theo
*17 Gould Bertha W Mrs
*21 Foster Horace H
22 Warwick ends
25 Degan John J F
26 Canning Margt F Mrs
*27 Kelleher Mary E
28 Rich Albert B
*29 Hartbower Carl J
32 Richards Gordon E
*33 Capen Bernard H
33a Pope Harold B
34 Sanford Seymour T
36 Vacant
*37 Prescott Edwin E
*38a Cornell Wm H
38a Thorn Bertha Mrs
*40 Martin J Russell
*41 McLellan Wm
*41 Tomfohrde Mabel Mrs
42 Vacant
44 Sherman Wm H
44½ Vacant
45 Morrell Adelbert F
45 Morrell Eliz Mrs
46 Anderson Sanford
*48 Fitzgerald Margt Mrs
*49 Crowther Lloyd M
50 Vacant
*52 Duggan Patk J
*53 Marston Earle M
*54 Lamb Anthony J
*57 Piercy Fredk W
*58 Jordan Milo E
*60 Hawkins Zaidee M Mrs
61 Martin Jas B
*62 Hauck Armin G

Arthorp—Cont.
*64 Bashier H Arth
65 Vacant
68 Taylor Chas A
72 Quincy Shore blvd crosses

ARDELL—From 4 Vershire to 39 Pope wd 6
19 Dunn Cavan A
*23 Slater Owen B
24 Barry Edw H
30 Zottoli Americus J
31 Carver Fredk G
*34 Freeman Kath F
36 Brown Chas B
*40 Nash Geo M
*41 Melanson Clement
41 Melanson Lea G Mrs
41 Rennie Simon
46 Vacant
48 Talanian Harry A
*52 Grass Henry J
Sterling crosses
61 Ruthven begins
64 Adams Thos H
*66 Stickney Edwin D
*70 Hines Robt E
*72 Fitch Jas G
*78 Briggs Walter H
79 McAvoy Walter B
*83 Masters Arth
*84 Matthes Wm W
*89 Wise John P
89 Pope crosses

ARGONNE—From Shawmut to Emerald wd 4

ARLINGTON—From 78 W Squantum to 113 Beale wds 6 5
*3 Couch S H Co Inc tels
*4 Norfolk Paint & Varn Co
22 Bloom Henning E
63 Aursleff Emily E Mrs
Wilson av crosses
Hobart crosses
*135 Lester Edith A Mrs
137 Eisner Ralph E
139 Wood Thos J
*143 Fox John P
144 Kirk Walter
N Central av crosses
*158 Needham Howard E
*159 Colligan Cath E Mrs
*160 Sternborg Sam
161 Colligan Jas H
*162 Payne Ernest H
*163 Lowe Robt
165 Williams Carrie E Mrs
*168 Thompson Misses
169 Vacant
170 Thompson Geo R
*174 Church Geo H
*175 Cahill Wm D
177 Pray Harry E
*179 Chick Harold T
180 Morrison Herbert K
180 Southall Jos A
*181 Whittaker John F
183 Whittaker Laban H
*184 Sims Olga J Mrs
185 Hosford John F
*186 Comins Chas S
187 Vacant
188 Ullstrom Ben O
189 Brown Emma E Mrs
189 Fallon Robt P
192 Raymer Ernest
193 Bryan Mary M Mrs
*197 Phillips Thos
Elmwood av crosses
*207 Hall Chas W
*209 Colby Fredk M
*210 Drew Geo K
*213 Hapgood Helen E
*214 Stephenson Albert E
*215 Anderson Lois P Mrs
*217 Pemberton N W
*218 Horton Jas A
*221 Fry Jesse L
*222 Echberg Albert T
*225 Cowden Susan T Mrs
*225 Keith Jane G Mrs
*226 MacFarland Chas A
*229 Call Maude E Mrs
229 Lindsay Andrew J
*231 Berry Walter D
*235 Watts Geo G
Brook crosses
243 Guzzi Jos P
243 Welch W Leon
*248 Smith A C & Co garage
*254-256 Harlow Clyde L bldr
255 Vacant
290 Beale crosses

ARMORY—From 318 Furnace Brook pkway to 252 do wd 1
*22 Bennett Thos C
*26 Tutton Sam G
26a Litch John C
*39 Lotterhand Louis R jr
*40 Olson Lars E
*44 Johnson E Hugo
*48 Smith Chas R
50 Dyer John B
51 Chase W David
51 Hoffmeister Max
51 Parker Paul H
55 Friedland Alfd
55 Gurhey Eug F
*55 Paine Harry W
55 Wareham Wilbur M
00 Furnace Brook pkway crosses

ARNOLD—From 290 South to 417 Wash wd 2
1 Galvin Wm P
*6 Brandenberg Aug
7 Mayo J Malcolm
*8 Michaud Edw C
*11 Dyson Chas F
*12 Freeman Sam J
*15 Wilford Chas M
16 Adams Minnie E Mrs
19 Norling Harold T
*20 Lane Herbert M
21 Lee John J
24 Schmitt Michl
25 Cashen Joanna B Mrs
28 Sweeney Jas
*29 Sweeney John M
30 McCarthy Eug F
33 Blackney John
34 Keating J Frank
*36 Bickford Chas A
*38 Walsh John
39 O'Callahan Mary J Mrs
Fifth av crosses
46 Johnson Theo W
47 Marchesiani Sam
49 McCloskey Edw J
50 Hartrey Danl J
52 Bennett Jas A
*53 Poulin Earl W
*57 Gilpatrick Philip
*58 McAskill John K
62 Porter Chester F
63 Zoost John A
64 Foschia Jacob P
64 Parker Warren B
66 Heussi Rudolph
66 Hughes Geo A
67 Miller Roy L
68 Vincent Jas A
69 Ash Wm S
*73 Doyle Alex D
76 Ogilvie Wm
77 Fernald Chas M
78 Vaszkis Jos J
81 Butler Frank E
85 Whittaker Harry
*89 Haywood Jas J
90 George Sterling W
90 Loftus Frank J
92 Broadford Ella Mrs
96 LaFosse Theo A
100 Woolever Floyd W
102 Modiest Isaac
109 Murdock av begins
110 Baxter la begins
*111 Mundy Alice C
112 Hart Matthew
114 Perry Harriet E Mrs
118 Joyce Patk J
119 Engren Elmer C
119 Haskins Chester F
121 Pecoraro Sylvester A
122 Stelfox Chas E A
124 Delaney Richd
124 Menhinnick Wm H
127 Stunkel Helen L Mrs
128 Vacant
130 Vacant
132 Wash crosses

ARNOLD ROAD—From 36 Marshall to 593 Quincy Shore blvd wd 6
10 Streeter Chas J
11 Berquist Carl J
15 Belyea Otto W
*19 Cobb John C
*20 Bruce Chas R
*24 Butler Eva A beauty shop
*24 Ryan Lawrence M
*25 Gnospelius Gust H
25 Lennon Thos L
*26 Mitchell Salvatore V
27 Lyons Henry J
28 Letham Wm
29 Page Lottie S
35 Bumstead Chas W
35 Robbins Abbie F Mrs
38 Canton rd ends
*40 Fagan Mary C Mrs
*43 Nickerson Robie A
45 Waterman Arth H
*46 Rodger Wm M
49 Stevens Wm P
51 Vacant
53 Johnson Gustav A
54 O'Shea Jas
*58 Diem Arth G
*69 Kelley Geo F
70 Nourse Jas G
*71 Argus Jos V
*73 Cassie Arth J
*74 Pierce Birney S
*75 Radlo Abr
80 Quincy Shore blvd crosses

ARTHUR—From 103 Garfield to 64 Buckley wd 4
8 Jaukkuri Aldrick
10 Ranta Wm A
*12 Tikkanen Konstant
16 Siltanen Tyyne Mrs
*17 Peterson John

GREEN "O" DIRECTORIES GIVE SERVICE

Arthur—Cont.
21 Babin Jennie H Mrs
21 Burrell Gordon E
21 Hennennen Linda Mrs
*22 Sjostrom Albert
23 Peterson Elmer J E
24 Trillcott Carl R
*25 Tangney Patk J
26 Hill O Eliz Mrs
*27 Fruzzetti Albert E
27 Arthur av begins
28 D'Alessandro Filomena Mrs
30 Johnson Fred
*31 Johnson Carl
31 Johnson Harold L
32 Pillman Alfd
34 Hendrickson Ina Mrs
*35 Macdonald Chas E
35 Mortenson Wm
*36 Rindell Oscar H
36 Zambruno Paolo
37 Arnio Karl
*37 Johnson Matilda A Mrs
37 Manning Lillian R Mrs
38 Anderson Elsie Mrs
*42 Ruuska Victor baths
43 Comis Alice V Mrs
43 Johnson Otto
43 Miller Myron D
47 Laine Frank
49 Koski Amanda Mrs emp agcy
49 Koski Thos
49 Nielson Andrew
51 McHugh Jas J
51 Toivonen Wm
*53 Fruzzetti Guido
53 Knuuttunen Raymond E
57 Hill Hilda Mrs
57 Leino Edw J
*57 Mattson Matti
63 Aho Emil
63 Lundgren John H
63 Nelson ends
74 Vacant
*79 Aberdeen Granite Works
83 Pellinen Wm
85 Buckley crosses

ARTHUR AVENUE—From 27 Arthur north wd 4
*11 Alquist John H
*11 Peterson Wm M
12 Crowther Annie A Mrs
*12 Jackson Chas W
12 Saari Sophie Mrs
14 Mattson Herman
*14 Penttila Aug

ARTHUR B LITTLE SQUARE—Junct Elm and South wd 2

ASH—From 60 Walnut to 70 Myrtle wd 6
00 Myrtle crosses

ASHLAND—From 6 Malden to 1479 Furnace Brook pkway wd 4
*4 Thomas Phillip A
9 Beverly begins
37 Hollman Olaf A
41 Matthews Wm T
45 Landry Alfd J
45 Levesque Geo P
45 Furnace Brook pkway crosses

ASHWORTH ROAD—From 39 Aberdeen rd exten to 105 Crabtree rd wd 6
40 Sonoma rd crosses
101 Crabtree rd crosses

ASSABET ROAD—From 81 Shore av to 57 Pontiac rd wd 1
2 Pasonagesset knoll begins
23 Massasoit rd begins
60 Squanto rd crosses
*88 Fitzgerald Wm P
*91 Keelon Chas J
95 Johnson Bernhard
*99 Booth Robt S
103 Porter M Louise
*107 O'Brien John J
115 Pontiac rd crosses

ATHERTON—From 82 South to 81 S Walnut wd 2
1 Anderson Evald H
1 Koski Neal L
1 Shiffler J Bert
7 LaRochelle Alfd J
*9 Burnham Ralph S
*11 Sullivan Jas J
*12 DeCoste Jos T
*13 Pearson Carl O
14 Morrissey Jas F jr
17 Taylor Veronica A Mrs
18 Dewey M David
21 Byrne Margt
*22 Silver Jacob
*23 Fay Geo W
26 Kennedy Walter J
*28 Kirby Alice M Mrs
29 Moore Edw F
29 Ellerton rd begins
30 Sansone Jos
32 Sansone Michl
36 Sansone Cosmo
40 Coates Wm H
41 Means Roy A
*42 Scavo Jos
*43 Cain Harold
*47 Goldstein Louis N
*49 Welsh Peter F
50 S Walnut crosses

ATLANTIC—From 31 Quincy Shore blvd to 419 do wd 6
10 O'Meara Danl
*41 Means Roy A Co Inc concrete products
45 Billings begins
*45 Atlantic Filling & Service Station
*57 Creed Jas H
59 Richardson Jas H
*63 Howe Ralph W E
*67 Wood Jos
*68 Newman Elijah W
68 O'Leary Jas P
*69 Fowler A Linde
*71 Fleming Wm J
72 Jacobs Benj F
*73 Nyberg Chas J
75 Prospect begins
*75 Braunlich Mills W
76 Messias Louis F
80 Lloyd Thos W
88 Geekie Jas
89 Vacant
*91 McGuinness Thos H
91 Pezella Carl P
92 Houghton Eliz S Mrs
*92 Negus Frender C
*92 Pennock Ralph B
92 Simpson Linicoln M
96 Streadwick Gerald C
*97 Kendall Mary A Mrs
100 Duffy Henry J
100 Embree Henry A
*103 Kennedy Jas T
*107 McLeod Alfd R
107 McLeod Harold L
110 North begins
111 Palmer The apts
111 Richardson Thos
111 Studley Ralph H
*111 Welch Jos G
113 Elmer The apts
*113 Craig Wm J
*117 Duggan John A
118 Moseley Misses
*121 Haslett W Hardy
*122 McCormack Malcolm
123 Trudeau Anna B Mrs
124 Cresswell Ernest J
125 Daley John J
*126 Day Rodney B
*127 Pearson Oscar S
128 McCormick Anna M Mrs
*132 Heap Hargreaves
137 Newbury av begins
*139 Nason Herbert E pntg
143 Appel Karl C
143 Cann David H
*143 Nickerson Elijah L
*144 Nelson Alfd S
*147 Rae Leonard H
*149 Hanson Peter S
*152 Cavicchi Ercole
*153 Adams Geo O
*153 Perry Walter F
*153 Roach Walter J
155 Morrill Frank G
161 Peak Herbert N
*164 Hall Chas A
*167 Bean Geo H
*169 Bell Wm D
*170 Berger Chas G phys
171 Porter Wm J
*173 Butterworth Jas A
175 Smith Elmer
178 Vacant
*179 Gardiner Theo C
*179 Martin Thos J
180 Cousins Alton S
*182 Gaudreau Victor E
184 Andersen Edwin C
*186 Minard N Bryant
*188 McLeod Johnston L
*189 Williams Jas A
191 Vacant
*192 Rigby Chas H
*192 Trenholm Jas L
*195 Deering Thos N

FROST COAL & OIL CO.
Coal, Fuel Oil—"ANY FUEL"—N. E. Coke, Wood
Deliveries Cover Entire City TALbot 1500 - 1501 - 1502

Atlantic—Cont.
*196 Schauer Jos D
*197 Cooke Ernest
*203 Blake Helen I
203 Davis Max
*203 Howe Fredk L real est
*204 Connelly Wm A
206 Tirrell begins
*207 Coogan Thos F
*218 Perkins Edw F
*220 DeAvellar Jos I
221 Anderson Edw E
*221 Nicholls Walter H
*221 Trott John H
*224 Reeks Chas P
228 Holmes Thos J
*228 Meehan Jas
233 Bersig Augusta A Mrs
233 Condon Wm E
*233 Davenport John T
*233 Kemp Chas A
*233a First Nat Stores Inc gros
234 Becker Frank L
*235 King Chas prod
238 Beauvais Louis F
239 Vacant
241 G A & P Tea Co The gros
243 Dellavalle Rocco barber
*244 Simmerer Andrew J
*245 Smith Carlisle F druggist
*246 Reed Albert E
*247 Economy Gro Stores Corp
E Squantum crosses
259 Wadsworth begins
*262 Fitzgerald Danl R
262 Lewis Howard A
*271 Hambro Harry M
271 Hambro Sara H Mrs mus tchr
*272 Shultz Jas E clergy
*277 Rablin Sidney C
*278 Anderson Andrew P
282 Hughes Chas C
*283 Wilcox Paul A
*286 Gwynn Chas W
*287 Smith Elwin L
*293 Cashin Wm M
293 McCarthy Wm A
*294 Ayer Edw S
*295 O'Mara Jas F
297 Magner Mary J Mrs
*298 Watson Alex
299 Sawyer Chester R
*300 Cotter Thos A
*301 Robinson Wm A
303 Suk Lawrence
*304 Hughes Alfd E
*305 Cole Mabel G Mrs
307 Smith Walter S
*308 Gongaware Park L
311 Donovan Neil F
*311 Dyer Dorothy M Mrs
*312 MacKenzie Arth S
*316 Bickley Irving T
*317 Gibb Arch G
*319 Kelley Alex J
321 O'Donnell Wm T
324 Galbraith Emerson M
326 Burlen Mary H Mrs
*327 Churchill Alena E Mrs
*328 Kimball Geo H
331 Fitzgerald Wilfred E
*331 McPherson John B
*335 Williamson Thos L
*336 Wilson Louise F Mrs
338 Quincy Shore blvd crosses

ATLANTIC AVENUE—From 125 Bay View av south wd 1 (changed to HOMESTEAD AVENUE)

ATLANTIC AVENUE—From 30 Old Colony av north wd 5 (changed to PITTS AVENUE)

AUDITORIUM AVENUE—From 36 Broady av west wd 1
00 Bethels Beach Community Club

AUDREY—From opp 28 Endicott east wd 3
2 Reid Chas E
*4 Sangster Adam
*6 Murray Wm H
*8 Dillon John J

AVALON AVENUE—From 51 Wash ct to 48 Dee rd wd 2
3 Tolan Peter J
5 Kain Cecil A
*9 Halpin John J
11 Ferris Chas B
13 Walsh Michl J
15 Vacant
17 Brayton Roger W
19 Broadford Jos A
21 Fulton Alex
23 Richards Luther R
27 Baker av ends
*31 Skinner Arth W
*33 Mullin Leo E
35 Oldroyd Jas
37 Tierney Jos G
*39 Churchill Winifred
41 MacFee John H
*43 Leonard Ronella D
45 Stewart Hector M
*47 Lurvey Frank H
49 Morin Stanley T
*51 Delaney Eliz A Mrs
53 Quigley Charlotte M Mrs
55 Johnson Carl E
57 Burns Wm F
59 Farrell Thos G
61 Vacant
63 Adams Earl R
65 Chisholm Wm
65 Printiss Chas C
67 Green Eldredge
69 McNiff Jas
71 Lovejoy Earl F
73 MacFawn Russell R
75 Neilson Wm R
77 Vacant
77 Dee rd crosses

AVON WAY—From 163 Monroe rd to 50 Dixwell av wd 1
*4 Hinds Jas P
*11 Crane Frank W
*12 Hussey Norman M
*12 Hussey Ralph C
*14 Sampson Chas
*19 Sidelinger Geo A
*22 Young Jas F
*27 Cox Clyde T
*28 Kilham Chas R
*34 Allen Gertrude E mus tchr
*34 Allen Redfield H
34 Dixwell av crosses

BABCOCK—From 810 Sea to 243 Manet av wd 1
1 Summer res
4 Summer res
4a Summer res
5 Summer res
9 Summer res
10 Haugh Adolph H
12 Summer res
14 Summer res
15 Summer res
16 Summer res
17 Summer res
18 Lakin Harry
Manet av crosses
20 Summer res
21 Summer res
22 Vacant
23 Summer res
29 Summer res
33 McKeown Edw J
38 Summer res
41 Summer res
42 Knopf Max
42 Pinkham J Austin
43 Summer res
49 McLaughlin Thos H
52 Summer res
60 Johnson Nils G
*63 Johnson Grover C
Newton crosses
68 Buckley Wm J
74 Dempsey Raymond L
76 Vacant
76a Summer res
79 O'Connell Leila M Mrs
79a Chick Ralph E
79½ Vacant
80 Ryan Jos H
*81 Thomas Geo A
*85 Neill Arth E
*89 Hanrahan Esther M var
*90 Martis Mary Mrs
94 Summer res
97 Ford Mary
101 Summer res
102 Summer res
111 Summer res
115 Sharp Claude E
115 Wiggett Chas H
117 Sears Percy J
120 Summer res
Malvern crosses
125 Summer res
128 Kidd Fred A
*131 Reed Geo N
132 Brophy Jos M
134 Summer res
135 Dillingham Freeman B
136 Summer res
139 Greenlaw Seth A
141 Vacant
144 Cardarell Anthony M
144 Carroll Michl A

Babcock—Cont.
*144 Kiley Steph
*149 Greenlaw Harry C
Oswego crosses
150 Pigom Chester
156 Vacant
*163 Bonney Willard E
166 Horgan Julia E nurse
167 Benn Walter F
168 Summer res
172 Summer res
174 Summer res
Winthrop crosses
181 Summer res
182 Devonshire Geo L
*183 Fallon P Jos
185 Hicks Marie P
186 Hansson Harry A
187 Vacant
189 Murray J Franklin
195 Wilson Wm J
199 Vacant
200 Manet av crosses

BADGERS LANE—From 339 Copeland to 122 Crescent wd 4

BAILEY—From 230 Southern Artery to 212 Merrymount rd wd 1
7 Vacant
15 Gurney Maurice E jr
*15 Kieswetter Geo A O
*15 Oster Geo A
21 Summer res
23 Maynard Geo A
*25 Amos John B
25 Murray Gilbert H
26 Merrymount rd crosses

BAKER AVENUE—From 650 Wash to 27 Avalon av wd 2
Whiton av crosses
*22 Peterson Roland F
*32 Peel Geo B
33 McArthur David
Lawn av crosses
40 Weeks Richd A
49 Poole John T
50 Avalon av crosses

BALLOU—From 103 Robertson to Milton line wd 4
10 Cantwell Michl H
13 Lammers John
*15 Hoitt Raymond J
*16 Sullivan J Henry
20 Kiley Ida Mrs
29 Stedman ends
31 Belton Thos P
*35 Koelsch Chas J
39 Seymour ends
*51 Blunt Ruth H Mrs
51 Ullven Cath A Mrs
63 Wallace rd ends
*77 Howard Wm P
*78 Doucet Leo F
*81 Murphy Arth J
*82 Egan John
*85 Purcell Walter H
*86 Smith John A
87 Milton line

BARHAM AVENUE—From 338 W Squantum to southeast Wilson av wds 6 4
16 Hilma begins
Clement ter crosses
*41 Stoner Jas O
*44 Jones Arth D
51 Vacant
Holbrook rd crosses
*61 Hucksam Fredk F
62 Vacant
64 Owen Arth S
65 Kinham Sam E
*68 McGrath Chas F
*69 Shea John J
*73 Andrews Chas H
77 Tyler Geo G
*77 White Steph A
78 Elliot av ends
97 Church begins
102 Hamilton av ends
124 Wilson av ends

BARRY—From 21 Reardon to 37 Harris wd 4
18 Plant Michl J
23 Miller Raymond D
27 Landry Alfd J
27 Lavoie Josephine M Mrs
27 Woodrow Francis
*32 Chiavaroli Antonio plstr
41 Flaherty Edw
41 Lampley Oscar
51 Cullen Steph F
*52 Bergonzi Luigi
52 Cassani Rose Mrs
54 Harris crosses

BARTLETT—From 165 Centre south wd 3
8 DePaulo Michl
10 DePaulo Alfd A
20 Rowe John P
20 Owen pl begins
*22 Smith Wm
*24 Cowe Alex J
53 Hakkarainen Ilmari
87 Abrahamson Jos

BASS—From 698 Hancock to 25 Kemper wd 5
*7 Sevigny Wilfred P
11 Thompson Emanuel
12 Nelson The apts
Apt
1 O'Donnell Edw J
*2 Floyd Gertrude M
*3 Bicknell Frank H
4 Foy Jos G
5 Fitzpatrick Ann
6 Geisheeker John A
*7 Stone Raymond S
8 Golden John H
*10 Haldeman Corinne P
*15 Phipps Robt P
*18 Yule Steph F
*19 Currier E Lyford
*21 Kerr Jas L jr
*25 Embleton Wm K
29 Vacant
*33 Browne Richd T
*36 Hemeon Ernest A
00 Kemper crosses

BATES—From 70 Bryant to 57 Robertson wd 4 (changed to ELLIS)

BATES AVENUE—From 273 Willard to 70 Grove wd 4
14 Lemieux Frank T
16 Lostrappo Domenick
18 Hallisey Geo L
*18 Tymon Mary A Mrs
26 Travers Kath F
33 Howard Richd J
*35 Bizzozero Angelo P granite
*35 Bizzozero Ernest grainte
*37 Flaherty Mary F
37 Golden Hugh
56 Fahey Thos H granite
*100 Granite Ry Co granite
100 Bryant av begins
109 McDonald Thos F
112 Flaherty John J
115 Smollett Robt W
*120 O'Neil Mary J Mrs
127 O'Connell Ellen Mrs
128 Flaherty Fredk L
*130 Buckley Cath F var
131 Munckley Emma C Mrs
133 Hyatt Ida J Mrs
134 Barry Mary E
139 Comoletti Luigi
140 Murphy Mary F Mrs
140 O'Connell av begins
141 Nord Robt P
147 Ford Harry G
147 McLaughlin Margt Mrs
148 Riordan Andrew J
156 Sheehan Matthew P
161 Bonomi Domenico
163 Peterson Chas O
000 Grove crosses

BAXTER—From 141 Elm to 36 Union wd 2
11 McFadden Belinda Mrs
16 Pepe Alphonso
18 Ogren F Oscar
19 Gaudet Germaine F
21 Vacant
22 Poole Fred E
25 Condon Edw
26 Foye John L
27 Cirillo Louis
*28 Cain Wm F
31 Dennatiss Nicola
*32 Best Chas F
33 Rosatone Luciano
*34 Smith John
38 Loud Walter V
38 Rideout Cyrus B
40 Johnson Wm C
40 Loud Albion A
41 Dustin Furn Co
*41 White W B & Son Inc lea gds
41 Baxter pl begins
42 Vacant
44 Dugas John W
46 Gourley Jos H
*48 Damon Pearl Mrs
*51 Foster Fredk C
51 Union crosses

BAXTER AVENUE—From 832 Southern Artery to 19 Follett wd 2
*5 Mizrahi Harry var
9 Vacant
11 Antonio Nicola
11a Alfieri Pasquale
15 Cahill Jeremiah
17 Thiboutot Arth jr
*22 Rogers Wm contr
*23 Tropea Jos
24 McGuire Thos T
25 Desmond Danl J
*26 Harmon Roland M
29 Southwick Kenneth B
*30 Sleeper Harold L
31 Virginia begins
34 Gill Jos D
35 Arsenault Chas J
*38 Deveau Dennis L
39 Keeley Patk J
42 Bourdage Blanche J Mrs

Baxter Avenue—Cont.
42 Moore ends
43 Vacant
*47 Frazier David R
47 Curtis av begins
48 Caporale Leo
*48 Tropea Salvatore
*60 DiLoreto Nicola
*67 Driscoll John J
68 Comi Ferdinand
68 Marchionne Pasquale
77 Scrimshaw Geo E
78 Haldane Wm
*79 Mastico Roy M
80 Hayden Chas W
*80 Sargent G Wesley
84 Hill ends
*85 Bowman Jas M
89 Cheverie Jas P
89 Rule Thos
93 Dauphinee Vernon L
*97 Sullivan Timothy J
98 Timilty Chas J
*101 Bonitz Edw
101 McCarey Harry T
105 Cavanaugh John J
107 Matthews Isabel Mrs
*108 Foster Thos C
109 Jarvis Geo P
111 Whitten Howard H
112 Lundbohm Herbert W
113 Wall Fredk L jr
*114 Mercurio Philip J
132 Follett crosses

BAXTER LANE—From 110 Arnold to north of Edinboro rd wd 2
2 Vacant
7 Montuori Francesco
Edinboro rd crosses
8 Glynn Mark J
8 Pineau Fred J
12 Kemp Eva L Mrs
17 DeChristoforo Delia nurse
*17 DeChristoforo Vincenzo
19 Quinn Cornelius F

BAXTER PLACE—From 41 Baxter southwest wd 2
6 Vacant
8 Morelli Phillipe
10 Iacoviello Lorenzo
*12 Purpura John

BAY—From 218 Bellevue rd to Quincy Bay wd 6
5 Carlson Nathaniel
20 Harbor View begins
22 MacDonald Wm
24 Vacant
30 Summer res
38 Summer res
39 Summer res
48 Summer res
*49 Griffith Fredk R
63 Summer res
65 Summer res
00 Quincy bay

BAYBERRY ROAD—From 90 Bellevue rd to 39 Bay Side rd wd 6
10 Vacant
*11 Herbert Chas J
*22 Hunt Olive W
33 McDonald Wm
*40 Timmins Jas E
*42 Maloney Wm A
00 Bay Side rd crosses

BAYFIELD ROAD—From 183 E Squantum to 535 Quincy Shore blvd wd 6
*9 Burns Robt O meats
*9 Mellett Robt elect
15 Allen Walter C
17 Pearlmutter Morris
18 Bayfield rd N begins
19 Bayfield rd S begins
100 Bayfield rd N ends
105 Bayfield rd S ends
109 Quincy Shore blvd crosses

BAYFIELD ROAD NORTH—From 18 Bayfield rd to 100 do wd 6
26 Shorey Herbert M jr
*30 Tansey Bernard J real est
32 Pratt Geo H
32 Robbins Chas A
35 Vacant
*38 Schafer Gerhard F
39 Hanson Emil L
*42 Brill Edw A
*43 Harrigan Jas J
*44 Palmer Roswell B
*47 Soderberg Albert G
*48 Hankey Fred F
*51 Sargent Chas F
*55 Anderson Eric
*57 Hampton Geo S
*58 Collins Francis X
*60 Christiansen Geo A
*61 Flagg Clarence L
*62 Baker Eldon E
*65 Lusteck Chas F
*68 Bloch Carl V
*71 Gilfeather Wm F
*72 Maguire Thos F
*75 Jacobson Peter A
*76 Green Ralph E
79 Melanson Norman R
*81 Palmer Russell M
*84 Soderberg Henry B
*88 Foote Herbert J
*89 Egan John O
*92 Lally John F
*96 Devlin Arth J
*100 Hibbard Ralph G
100 Bayfield rd crosses

BAYFIELD ROAD SOUTH—From 19 Bayfield rd to 105 do wd 6
*21 Cavanaugh Jas J
*25 Moriarty Jas A
25 Rankin Irving M
*28 Treco Richd M
*29 Riley Wm H
*36 Friberg Eric W
*37 Gurney Leonard W
*39 Foley Kathryn V
*40 Banck Peter C
*45 Cassidy Robt V
*49 Condon J Raymond
*50 Fields Douglas W
*52 Smith Morton L
*53 Jordan Willard E
*57 Fallona Raymond M
58 Mahoney Michl F
*61 Sullivan Mary A Mrs
*64 Johnston Jas B
*65 Thompson Wm A
*66 Laurence Louis A
71 Vacant
*74 Ballou Albert M
*75 Norton Walter E
76 Campbell Douglas L
*76 Campbell John S
*77 Starratt S Peter
*78 Hyland John I
*79 Johnsen Harry
82 Vacant
84 Vacant
*88 Cunningham John P
89 King Chas
*93 Brady Jos V
*93 Taylor Geo
*94 Gaffney Henry J
*97 DeLaney Henry D
*101 Carson Harold C
105 Barry Jos L
000 Bayfield rd crosses

BAY SIDE ROAD—From 183 Dorchester to 180 Huckins av wd 6
1 Shepard ends
*3 Lash Albert L
5 Hallberg Ivar O E
9 Border ends
17 Mason Roger J
17 Monmouth ends
25 Stewart Albert P
39 Bayberry rd ends
*41 Kaulbeck Frank W
59 Wedgewood ends
75 Vacant
81 Middlesex ends
*85 Sikes Irving L
93 Summer res
*99 Handy Frank H
101 Gladstone ends
*105 Harper Elmer B
121 Brunswick ends
127 Jepson Charlotte K Mrs
*133 Nelson Stuart A
*147 Johnson Curtis C
147 Whitehead Wm E
151 Orchard ends
*155 Walker John A
*163 Heath Chas E
171 Huckins av ends

BAY STATE ROAD—From 190 Quincy Shore blvd to 265 do wd 6
*10 Ryan Edw J carp
*14 Guest Harry G
*18 Berry Wm J
*19 Riley Danl F
*22 Connors Danl W
*23 Dill Rexford C
24 Goodrum Stacy A
*29 Stockbridge Victor M
*31 Aaron Herman J
33 Cronin Everett L
*33 Main Jas
*35 Pendleton Edmund P
37 Jackson Davenport
38 Brown Geo W
*39 Estabrooks Russell A
*40 Brown Geo S
*41 McMurdie Philip C
44 Furley Arth E
*44 Hampton Jas E
44 Marcionette Nathaniel
44 Reagon Henry
*72 Westerbeke Wm E
74 Baumeister Fred A
74 McDonald John J
75 Vacant
*77 Blandford Geo R
77 Quincy Shore blvd crosses

BAYSWATER ROAD—From 152 Winthrop to 1 Parkhurst wd 1
9 Vacant
18 Littlefield Frank A
20 Summer res
00 Parkhurst crosses

QUINCY CHAMBER OF COMMERCE

INFORMATION BUREAU

1535 Hancock Street Tel. PRE. 1480

BAY VIEW—From 71 Edison pk to 64 River wd 2

14 Pizzi John
*18 Glencross Bertram R E
19 Edison crosses
24 Boyd Jas A
30 Mowbray Euphenia Mrs
*31 Hoyle Thos
34 Thomson Adam C
*35 Graf Mary C Mrs
*38 Artis Harry C
*42 Artis Fredk C
Thompson crosses
50 Eames Thos A
50 Ordway Fredk W
54 Shuskowsky Andrew
*58 Tower Chas H upholg
*59 Newson Jas W
*61 Brooks John
61 Wilson Gilbert
Southern Artery crosses
00 River crosses

BAY VIEW AVENUE—(HOUGH'S NECK)—From 16 Parkhurst to Manet beach wd 1

7 Summer res
9 Vacant
11 Crosby av begins
14 Barrett Frank M
20 Commoss Theo L
24 Summer res
26 Summer res
27 Summer res
32 Summer res
35 Summer res
35 Medway begins
*41 Shuttleworth Walter G
*42 Schuerch Peter
45 Kelley Arth
*50 Serposs Ervant
53 Summer res
55 Lovell Walter F
58 Myers Andrew S
*60 Welch Danl F
64 Vacant
65 Ratchford begins
65 Roberts Louis F
67 MacDonald Euphemia Mrs
74 Doane Wm J
*75 French Henry W
76 Central av begins
80 Timmons Mae A Mrs
84 Summer res
85 Summer res
86 Helpard Harry T
87 Summer res
88 DeLury John R
88 Steere LeRoy
89 Summer res
90 Summer res
92 Summer res
92a Summer res
93 Summer res
94 Lynch Thos F
95 Kingsbury Willie E
96 Delury Raymond
98r Miner Etta E Mrs
98a Paradise Jos A
*100 Renton Isabella S Mrs
101 Morris John E
102 Tise Luther
106 Kateon John L
Sea crosses
117 Athanas Louis
118 Kingsbury Harold
119 Summer res
120 Summer res
121 Summer res
124 Summer res
125 Homestead av begins
126 Summer res
128 Summer res
*129 Killeen Jos
129 Murphy Mary
130 Keith Wm G
000 Manet beach

BAY VIEW AVENUE (GERMANTOWN)—From 28 St Germain east wd 1

*5 Labadie David

BAY VIEW ROAD—From 48 Ocean to end Aberdeen av wd 6 (changed to DEWHURST)

BEACH—From 660 Hancock to 691 Quincy Shore blvd wd 5

*4 Miller David M meats
*12 Tobben Fredk S dentist
*14 Burke Frank A
*14 Daley Geo A jr
*14 Shevlin Helen C Mrs
*17 Bliss Wm H
17 Kemper begins
*18 Caldwell Eliz nurse
*18 Whitehouse Eug D phys
*18 Whitehouse Maternity Hosp
*22 Boyden Fred S real est
24 Simonds Doris A
*29 Atkins John B
*30 Nichols Sam H
35 Agnew Margt Mrs
*35 Atwell Wm E
*37 Bowman Chas A
*38 Keene Claude D
*39 McCarty Mary J Mrs
Marlboro crosses
*45 Waltz Crosby K
*47 Chase Lettie
*50 Atwood Bertrand W
*51 Durant M Jos
*51 Greer Gordon A
*53 Whitaker Marold F
*55 Evans John L
57 Vacant
*58 Jameson Kath S Mrs
Phillips crosses
*68 Greenwood H Jas phys
*71 Knight Chas R
*75 Haskell Theo W
77 Vacant
*78 Hersey Ira G jr
79 Vacant
*81 Ward Harley G
Willow crosses
*86 Chapman Edith M
*97 Penney John J
*98 Tileston Benj C
*99 Bird Edith J Mrs
99 Muirhead begins
*101 MacKinnon P Reginald dentist
103 Vacant
*108 McTear Jas
*112 Hooper Abbie E Mrs
*114 Burrell Wm M
*116 McCue John W
*116 Reid Andrew
*117 Allen Frank B
*119 Cleaves Louis S real est
*120 Brown Chas E
*120 Brown Dorothy G Mrs beauty shop
*122 Keough John H
*123 Walker Henry B
*125 Askin Wm H
*129 Ferguson J Franklin
131 Williams Jas H
*133 Banks Burpee A meats
137 Beckas Louis barber
*139 Kelley Alex J var
140 Rawson rd ends
141 Gould begins
143 First Nat Stores Inc gros
143 Ward Norman L
*145 Klein Isaac tlrg
*145a Balsor Geo W meats
146 Vacant
*147 Park Drug Co Inc
149 Leung Benny lndy
*150 Ellison Carl B
151 Heaver Jas L
152 Earle Wm H
*153 Swearingen Henry B
154 Rosenberger Harry E
*157 Crimmins John F
*158 Fernald LeRoy A
*162 Ray Geo F carp
*164 Sisson Howard R
*165 Polk Herbert J
*166 Kendall Susan M Mrs
*168 Olive Arth W
*169 Gardenier Norman
*174 Mellish John W
175 Wallander Gunner N
176 Brandt Arth E
*176a Fowle Fredk A
*179 Whitham Glenn S
180 Foster Herbert C
*181 Smith Chas F A real est
*182 Donohue Jas
*186 Graves Jos J.
*190 Kappler Fred W
*191 MacTear Addie E Mrs
*193 Sanborn Hattie L Mrs
*194 MacArthur Lena Mrs
*196 Hall Marshall B
197 Anderson John J
*198 Angell Ernest E clergy
*201 Chapman Albert B
201 Mason begins
*202 Ayres Avis D Mrs
202 Cummings av ends
*208 Shay Albert P
*209 Winslow Albert F
*211 Ford John M
*212 Shepherd Harold V
*213 Ordway Walter H
*214 Smith Frank E
*216 Webber Frank T
*217 Desmond Geo H
218 Lloyd B Laurence
*220 Packert Frank R
221 Noble Blanche Mrs

GREEN "O" DIRECTORIES GIVE SERVICE

Beach—Cont.
223 Jones Leon A
*225 Freedman Benj S
.225 Raiche Jos J
*228 Amon Paul V
*232 Cummings Robt J
*234 Alexanderson Paul A
*235 Cobb Walter F
235 Hatch Herbert W
*240 Studley Harry G
*241 Mills Thos D
247 Vacant
249 MacLaughlin Jas W
Billings rd crosses
257 Johnson Chas W
261 Stuart Geo L
263 Weeden Walter H
*265 Redman Herbert J
*266 Collier Harry G
*267 Miller Earl W
*269 Thompson John W
*270 Cushman Geo A
273 Vaughn Fred W
274 Eaton Pitt E
*278 Reardon Wm B
*281 Gilboy Fredk P
*286 Jones Wm J
287 Chell Theo A
*288 Jacobs Chas F
*289 Hoffman Frank J
292a Martin Thos
292b Grasse T Burl
292c Vacant
292d Vacant
296 Vacant
*297 O'Neill John
298 Austin Mfg Co wooden ware
300 Vacant
302 Vacant
*303 Calvi Frank R
*303 Keane Mary E Mrs
*303 O'Connor Mary V
304 Vacant
*308 Wheeler Harold V rstr
308 Quincy Shore blvd crosses

BEACH ROAD—From 18 Winslow rd to 11 Pratt rd wd 6 (Changed to SEAWAY ROAD)

BEACON—From 36 Commonwealth av to 489 Wash wd 2
1 Anderson Geo
2 Labrecque Ovide pntg
3 Vacant
5 Dunes Frank
9 Johnson Anna Mrs
*12 Kennedy Patk J
13 Palumbo Emilio
15 Buckley Edw T
16 Devlin Ellen J Mrs
20 Vacant
21 Nader Abr
22 Nassiff Saleem
*23 Dobbins Harvey C
24-25 Vacant
26 Hawley Frank V
27 Mchoul Mansour
28 Jencks Herbert L
*29 Shore Sol
33 Cushing Robt F
36 Private Way begins
37 Prime Wm M
*38 Silverman David
*41 Gesmer Meyer A fruits
42 Wash crosses

BEALE—From 661 Hancock to 685 Adams wd 5
*3 Caruso & Salemme fruit
4 Murata Ryohei art gds
*5-7 Woolworth F W Co dept store
*8 Brody Bros tlrg
*9 Sanborn Hattie L Mrs gift shop
*10 Simon Ethel Mrs beauty shop
*12 Johnson Mary A Mrs clo
13 G A & P Tea Co The gros
*14 M & P Publix Wollaston Theatre
*15 Greenleaf Geo hdw
*16 Tremblay Evelyn C Mrs dresses
*17 Clark Hilda T stationer
17 Munafo Paul barber
*17a Conway Bros gros
18 White B Louise minry
*19 Goldman Bessie L Mrs gro
19 Cushing ends
*20 Masonic Temple
*20 Mt Wollaston Royal Arch Chapter
20 Order DeMolay
*20 Wollaston Chapter Order of Eastern Star
20 Wollaston Lodge A F & A M
*20 Wollaston Women's Club
*21 Witherell's Glass House Goodies confr
*23 Riggs N J & Son real est
*23a Arnold B E Mrs Est dry gds
25 Vacant
25a Warshaw's Inc dyers
*27 Zona Nancy beauty shop
27a Dodge Ella D Mrs gift shop
*31 Helson Wm baker
*33 Page Guy L cleanser
*35 Titus Harry W fish
37 Pratt Othello confr
40 First M E Church
Chapman crosses
41 Wollaston Branch Library
*47 Walker Alfd E real est
*49 Ormon Geo G gro
49 Greenwood av ends
*51 Feinstein Jacob fruit
54 MacLeod Jas H gas sta
55 Pratt Chester L clng
56 Vacant
*57 Davidson Percy L real est
57 Thomas Benj F shoe rpg
*58 Linck Raymond P radiator rpg
*59 Beale St Barber Shop
59a Santa Salvatore rstr
*61 Hood H P & Sons Inc
63 Palmer Orr J lndy
66 Bendinelli Alvaro J fruit
*66 Bishop Hedley K auto rpg
*67 Brown Geo F bakery
*68 Shinomiya Shogoro rstr
71 Vacant
74 Vacant
76 Kittredge Jas D barber
77 Mahan Albert J butter
*78 Bestgen John G Sons real est
Sherman S Brokaw sq crosses
78 Old Colony av begins
*80 Granite Trust Co
*80 Wollaston Co-operative Bk The
*80a Lane Myron N lwyr
*80a Merrill Lora C real est
*80a Nickerson Nathan G real est
*80a Nickerson Norton H real est
*81 Hubbard B B Mrs bowling
81 Yacubian Edw A shoe rpg
*82-90 Post Office Bldg
*83 First Nat Store Inc gros
*86 Clough-Leighter Henry
*86 Cobb Alfd B dentist
86 Fay Lillian G Mrs
86 Littlefield Fred E
86 Men-O-Town Club
*86 Merrill Wm L dentist
*86 Pitman Paul A dentist
86 Santosuosso Jack
86 Sparrow Fred S
86 Tompkins Geo
*86 White L Starrett dentist
*90 Wollaston Post Office
*93 Johnson Howard D Co ice cream
*95r McGrath Michl J taxi
*95f Mastico Roy M taxi
95g Felch Laurence M
*95g Gerstel Warren E
95r Wollaston sta
00 N Y N H & H bridge
Newport av crosses
Anne Hutchinson sq crosses
*99 Economy Grocery Stores Corp
100 Grand View av begins
*101 Bendinelli Alvaro J fruit
103 Yick Sam lndy
*111 Engine 4 QFD
*111 Ladder 2 QFD
113 Arlington ends
*117 Smith A C & Co auto supplies
*125 Wrubleski Alex J window clng
*127 Carroll Cecil C
129 Dowling John J
131 Cormier Margt Mrs
133 Ciampa Venanzio
133 Fayette ends
141 Vacant
*143 Lundy Constantine
145 Tirrell Jacques E
*145 Warner Albert L
147 Cheney Henry H
*149 Emmons Alfd
149 Farrington ends
*150 Blades Aurelia C Mrs
*151 Wollaston Unit Church
*152 Tatten Minnie A Mrs
156 Winthrop av begins
Waldemar Crosscup sq crosses

Beale—Cont.
156-196 Safford Park
161 Garaian Oscar shoe rpg
163 Ajemian Sam barber
*165 Hagopjanian Aram tlrg
167 Wing Lee lndy
*169 Allen John R meats
171 First Nat Stores Inc gros
*173 Daitch Louis drugs
173 Safford ends
177 Vacant
*179 Cullman Ernest A
181 Kelley Edw P
185 Fuge Herbert T
*185 Johnson Carl J
185 Taylor ends
Everett Sutermeister sq crosses
196 Prospect av begins
*200 Tabb John H
*204 Jepsen Otto J
*205 Wollaston School
*206 McAdam Geo
Highland av crosses
219 Pearson Everett L
219 Sullivan Herbert E
*222 Locke Arth G
*228 Campbell Chas A
229 Chandler Frances B Mrs
*229 Severy Jas E real est
Belmont crosses
239 Albro H Russell
*240 Stearns Martin H
*241 Birse Albert N
247 Carper Wm E
247 Flynn Jos T
247 N Central av ends
*248 Smith Geo P
248 S Central av ends
*253 Beck Jos S drugs
253 P O Sta No 161
*255 Christo Louis fruit
*256 Joy Edw W
257 Vacant
*259 Miller Benj tlrg
*260 Ennis Anthony E
*263 Economy Gro Stores Corp
*264 Wainwright Paul
*266 Emerson Clayton F
*269 Hoxie Susan M Mrs
270 Rosenthal Norman
*274 Burnham Howard P
Everett crosses
*282 Hedges Chas W
*282 Hedges Ella G Mrs phys
*283 Payzant C Stuart ins
*283 Payzant Chas W real est
284 Currier Wm M
*284 Hodgins Chas J E
*285 Lewis Edwin C
291 Chandler Frank W
*292 Clark Helen D Mrs
*295 Montgomery David H phys
Norfolk crosses
*303 Jenkins Herbert
*304 Campbell Mary C Mrs
*304 Stearns Allen P
*305 MacKay Donald I
*308 Bartlett Fred A phys
*309 Cutler John F
*311 Fox Arth
*316 Eastman Fred L
*320 Marden Henry F
320 Grove begins
*321 Trott Sarah C Mrs
321 Pine ends
330 Cutler Cushing
*330 Hebb Fred L
*333 Zinck Chas A
335 Clark Jas A
339 Vacant
*340 Gurney Harriet O Mrs
340 McClintock Chester L
*344 Baker Horace R
*347 Falconer Chas B
*352 Morgan Lucille S C Mrs
354 Griggs Phillip W
355 Harvard ends
*359 Watts Chas E
359 Watts Earle F
362 Parker Arth J
*366 Hanson Fred E
*368 Carr Fred
*375 Stewart Wm R
*377 Powers Maurice
378 Hibbard Wm H
*380 Carter Geo W
*381 Richardson Eldon
*382 Fales Walter F
*382 Sikora Chester O
*385 Bishop Francis H
*387 Edwards Thos L
*388 Titus Harry W
388 Summit av ends
*391 Farrington Helen G Mrs
391 Gorman Paul R
*397 Austin Geo H
*399 Carlisle Everett A
*400 Holden Robt F
*401 Classon Mattis
*403 Deacon John R
404 D'Entremont Ralph O
*407 Sayward Lyman W
*409 Hosford Harold B
411 Vacant
418 Forbes Hill rd begins
419 Milton ends
430 Vacant
434 McCarthy Frank T
*438 Ross John A L pntg
*442 Simpson Arth H
*448 Joyce Wm C
*448 Rudolph Arnold J
448 Dockray begins
*454 Carlson Karl E
*458 Tabb Abner S
*464 Short Albert W
465 Eaton begins
*474 Hjerpe Gustaf O
474 Stanley Gordon F
*475 Fraser Roderick
476 Keene Wadsworth W
*479 Johnson Ella E Mrs
*480 McCallister Jos A carp
480 Slack Wm P
*482 Cameron Murdock J
*483 Kinghorn David
*484 Kaplinger Christian H
*486 Lash Alice Mrs
487 Malone Peter J
*488 Stedman Giles C
488 Steiert Fredk E
*491 Morgan R Harrison
*495 Ikwoitz Sam upholg
497 Vacant
*501 Gegenheimer Archie L bakery
503 First Nat Stores Inc gros
*505 Randazzo John var
507 Lakin Square Branch Library
509 Kazear Barney tlrg
509 Romano Jos barber
509a Wong Harry lndy
509 Adams crosses

BECKET—From 61 Harriet av to 48 Montclair av wd 6
*2 Gerstel Fred W
*6 Harvey Wm B
7 Habelt John W
11 Fuchs Anthony
*16 Kennedy John O
*20 Roberts Austin C
*20 Wright John E
*21 McCarthy Wm S
26 Vacant
30 Berard Geo P
32 Parks Gordon M
34 Clifford Sterry C
38 Praetsch Edw R
42 Montgomery Bradford R
*44 Fitch Sarah L Mrs
46 Brennan Michl B F
46 Montclair av crosses

BEDFORD—From 32 Roselin av to 150 Glendale rd wd 1
*1 Wight Jas H
*2 Scott Geo E
*4 Forsyth Geo D
*5 Butler Irving R
*6 Broderick Edw O'C
*6 Farrell Bridget Mrs
*7 Carroll Walter H
*10 Gentilucci Gerardo
*11 Cahn Abr D
*11 Warshaw Lewis
*12 Lubarsky Harry
16 McPherson Wm
*16 Weeden Alida M Mrs
17 Foster Archie B
*18 Peterson Elmer O
19 Clapp Roger B
*20 Pearson Cecilia Mrs
21 Dam Hazel M Mrs
*21 Settles Edw H
22 Pearson Wilbert M
*27 Weidman Alrick A
*28 Ogrean Wm
*29 Bornstein Louis
*31 Anderson Agda L Mrs
*32 London Max E
33 Boyd Ralph F
36 Carlson Carl O
*37 Papani Nicholas V
38 Burrell Ralph E
38 Cahn Abr D gro
41 Gianopoulos Dionisios
*43 Smith Geo D
*47 Gustafson Victor
47 Johnson John A
*49 Mahoney John L
*51 VanRyswood Otto M
52 Mattson Sven
52 Euclid av ends
*53 Cooke Lionel K
*53 Davey Arth B
54 Anderson Axel W
55 Dow Hazen M
55 Forsman Ralph R
57 Simmons Edmund J
*59 Malnati Louis J
61 Malnati Jos
61 Maywood av begins
75 Glendale rd crosses

BEEBE ROAD—From 125 Palmer to Town River bay wd 1
10 Bowen Bradford A
11 Vacant
19 Declerck Chas F
22 Summer res
23 McIsaac John J
27 Dixon John J
*30 Woodman Mary H Mrs
*31 Keith Douglas A
35 Lynn Arth F
*36 Johnson Henry E
38 Vacant

Beebe Road—Cont.
40 Summer res
48 Riverbank rd crosses
00 Town River bay

BEECH—From 58 Curtis av to 73 Newcomb av wd 2 (Changed to BEECHWOOD)

BEECHWOOD—From 58 Curtis av to 73 Follett wd 2
10 Jones Patk
11 Colbert Lloyd G
14 Wilbur Mabel C Mrs
*15 Gillis Jerome V
*19 Comeau Leo M
*23 Kerans Claude A
*27 Kelley Milton D
33 Wentworth Arth M
*37 Olsson M Eliz Mrs
41 Wilson John
45 McAuley John
*51 Anderson Peter
55 Follett crosses

BELCHER—From 334 Rock Island rd to the shore wd 1

BELKNAP SQUARE—Junct Willard and Copeland wd 4

BELL—From 1199 Sea to 1 Edgewater drive wd 1
1 Wilcox Helen M Mrs ldgh
7 Kneeland Forrest
8 Summer res
10 Summer res
11 Summer res
13 Summer res
14 Donnelly Cath F
15 Summer res
16 Hafner Mary L Mrs
19 Summer res
20 Summer res
21 Summer res
24 Anderer Geo P
*25 McAllister Nellie Mrs
26 Kennedy Ermon L
28 Stover Lillian E Mrs
29 Summer res
30 Lind Jacob
32 Summer res
36 Summer res
40 Summer res
41 Edgewater drive begins

BELLEVUE ROAD—From 123 Dorchester to Quincy bay wd 6
*6 Bowles Roy A
11 Riley Margt M Mrs
*18 Sumner Jas H
30 Bowles Aubrey W
30 Calcutt Jas F
*38 Richmond Ralph E
39 Trevore ends
*46 Scott Robt jr
Standish rd crosses
50 Monmouth begins
*66 Pease F Forrest
*78 Johnson John W
*79 Sprague Thos F real est
*85 Cross Robt H
90 Bayberry rd begins
98 Anthony Edw A
98 Sammett Maggie I Mrs
101 Sacred Heart Chapel
104 Wedgewood begins
*105 Jackson Herbert
*109 Morse Hiram A
*110 Jones Geo H
*113 Hayes Lena B Mrs
*114 Danielson Geo A
115 Hamilton Wilma
*118 Woods Ethel G Mrs rstr
*118 Woods L Scott
118 Middlesex begins
119 Hill Homer I
*124 Allan John G
*127 Dyer Wm P
130 Reeves Sarah M Mrs
132 Vacant
134 Vacant
134 Gladstone begins
*139 Olson Peter O
*145 Greeley Chas E
150 Brunswick begins
151 Paul Chauncey D
155 Huckins av crosses
156 Sunrise rd begins
164 First Cong Church
*173 Dixon Geo O
*176 Humbert Russell J clergy
*177 Johnson Alfd
*189 Calvin Edwin
*190 Callahan Anna E Mrs
190 Sycamore rd begins
*195 Seils Carl H
*210 Clark Alfd F
*218 Burrans Chas T
218 Bay begins
224 Summer res
227 Aberdeen rd ends
*246 Collingbourne Fredk W
246 Ocean crosses
251 Sonoma rd begins
*258 Neuberger Gustave F
*281 Giesser Eliz F
281 Green la begins
*300 Neuberger Franklin H
000 Quincy bay

BELMONT—From 162 W Squantum to 141 S Central av wds 5-6
7 Ackerman Harry
7 Bethune Jas H
7 Long Allan F
*7 Schweitzer Benj
8 Summer res
9 Cincotta Bartholomew
9 Parodi Jos J
9 Price Frank W
*15 Burford Jos W
Holbrook rd crosses
*19 Nagle Margt E Mrs
19 Spillane Patk J
*23 Doane Wm O
24 Haskins Grace E Mrs
27 Gahm Sebastian
27 Ganzel John C
*28 Stoddard Geo E
29 Brown John W
29 Reardon John P
*31 Flanagan Wm H
*32 Grady Albert A
Elliot av crosses
38 Cahoon Edw C
40 Peterson Carl A
*41 Denneen Edw S
42 Wallman Matthew
*44 Holmes Lawrence F
Hamilton av crosses
*48 Kane Philip J
*59 Curran John pntr
Wilson crosses
*81 Schmidt Jacob C
*82 Whittemore Chester L
85 Young Fredk E
*86 McCauley Edw
*89 Draheim Henry H
*90 O'Brien Raymond G
*94 Andrews Warren L
95 Clark Thos A
97 Hatch Harold D
98 Lindgren C Ragnar
*101 Ames Ada M Mrs
*101 Masters Arth F
*102 McDermott Jas L
106 Carlson Carl S
110 Archard Arth H
Hobart crosses
132 Vacant
*136 Johnson Emerson W
*138 Egan Mary L
*142 O'Donnell Albert F
*146 Lingblom Gustave A
N Central av crosses
*162 Lord Jos W
166 Gillis Leo J
170 Servizio J Vincent
*174 Gaffey Jas H
*177 McArt Geo R
178 Carmody Thos F
181 Vacant
*183 Sullivan Bridget A Mrs
186 Barnes Wm P
187 Smith Walter B
188 Cochrane Robt W
189 Sorensen Alfd
*192 LeCount H Pierre
*193 Gallagher Sam J
*196 Barlow Warren J
Elmwood av crosses
*215 Ralph Clarence W
*216 Wirth Harry
*219 Mooney Nellie P Mrs
*220 Kent Ralph J
*225 Emery Maurice C
226 McCarthy Margt A
*229 Cotter Jas L
*230 Pray Anna M Mrs
Brook crosses
251 Pierce Lewis J
*252 Duquet Asa M
*254 Gould Eben G
*255 Wheater John J
*257 Foster J Paul
*258 Kiernan Wm H
*261 Foss Chas H
262 Vacant
*264 Percival Herbert W smoker's supplies
*264 Percival Lillian M Mrs clo
*265 Baldwin Agnes T
*269 Walter John E
271 Clapp Percy B
*275 Nault John B
*276 Chapman Geo C
279 Owen Francis J
279 Zagarella Jos
*283 Terhune Jos W
283 Wright Warren L
Beale crosses
*298 Dennehy Dennis J
*298 Whelan Michl F
*301 Schwind Eugenia H Mrs
*301 Schwind Philip B
*304 Stearns Allan P
*309 Johnson Olive B
*309 Thorsen Leon S
*309 White L Starrett
*314 Cronkhite Orpah G Mrs
*317 Bertherman Henry F
*320 Parker Alice E Mrs
*325 Koons Jerry V
*328 Flint Burton E
*329 Adam Wm
329 Arau Anthony
*330 Emerson Warren K
*333 Cade Wm E
*334 Oman Doris J

FOR SERVICE
Use the Green "O" Directories

Belmont—Cont.
*334 Shaw Chas F
Lincoln av crosses
*355 Spencer Lydia Mrs
*359 Shultz Fredk W A
*368 Woolsey Wm E
*371 Lowe Annie W Mrs
375 O'Leary Wm H
Warren av crosses
*383 Sayles Arth E
*385 Stokes Harry M
388 Brown Sidney H
*388 Pitman Paul A
389 Hunter Jas D
*389 Hunter Jos A
*392 Block Leon
*393 Miller Edw L
*398 MacDonald Eliz Mrs
*398 Taylor Edw W
*405 Smith Richd G
*408 Whittam Winfield S
*415 Beckwith Fred N
*416 Sprague Frank H
000 **S Central av crosses**

BENNETT—From 747 Sea east wd 1

BENNINGTON—From 52 Independance av to opp 46 High wd 3
*1 Pratt J Winthrop archt
*8 Bishop Alfd
*14 Shaughnessy Martin
15 Vacant
*18 MacLeod Wm J
*19 Cameron Clarence D
*19 Goodwin Harriet E
22 Connell Jas W
*23 Maver Robt
25 Coolidge Jane F Mrs
25 Merrill Wm F
26 Gelotte C Otto E
29 Jones Richd
*31 Murray Geo S
*32 Hobart Merrill C
*34 DeCoste Geoffrey H
37 England Harold E
*38 Bishop Harold J
*39 Mundie Alex F
42 Morton Helen S Mrs
43 Comolli Natali
45 MacKenzie Earl
45 Volpini Ralph
53 Vacant
Verchild crosses
*54 Shulman Henry
60 Coughlin John H
61 Rounseville Harold F
62 Jaastad Ronald C
62 Staples Alfd J
63 Wendelin C John
*67 Berglund Oscar
*71 Ohman Ida H Mrs
72 Vacant
*74 Mullen Thos W
*75 Johnson Margt Mrs
79 Gronvall Anna S
81 Johnson Wm
83 Benedetti John
85 Kennedy Duncan
85 MacFadyen Neil
85 **High crosses**

BENT TERRACE—From 198 Wash north wd 2
*3 Rappaport Harry
*7 LeCount Albert S
*9 Hutton Hugh I
*10 Hayden Albert L
11 McGhee Adam B
12 Curley Jos R
*14 Brooks Chas H
*14 Murray L Geo tkg
15 MacKinnon Jas W
19 Paton John
21 Tegan John H
*22 MacKay Cath
*25 Campbell Lilly Mrs

BERKELEY—From 102 South to Ellerton rd wd 2
5 Douglass Hammond E
10 Scott Fredk G
11 Vacant
12 Hallberg Carl J
*14 Stephen Geo
*15 Blinn John L
*15 DiBona Gerardo
18 Marr Albert O
19 Morrissey John J
*22 Buckley Bridget E Mrs
*26 Sullivan John
*27 Morrissey John J
28 Thiboutot Arth
*30 Smith Louis V
*31 Burke Jeremiah
32 **Ellerton rd crosses**

BERKELEY TERRACE—From 970 Hancock east wd 5 (Changed to PARKMAN)

BERLIN—From 37 Woodbine to 30 Linden wd 5
*3 Martineau Sam A
4 Brown Lavinia M Mrs
*7 Roberts Margt B Mrs
*8 Davis Marcia H Mrs
*8 Trott Geo S
*11 Smith Geo A
*12 Walters Wm J
12 White Chester E
*15 Guivens Annie B Mrs
15 Waters Robt F
*18 Shortridge Ward
18 Trask Philip H
21 MacDonough Helen H
21 Rose Harold R jr
*22 Morley Herbert H
Wayland crosses
29 Mariner Geo W
30 Hurst Frank
31 Santa Salvatore
*32 Estes Orville N
*33 Tidman Wm Y
34 Lorandeau Eli
*35 Noller Sam
36 Smith Margt R Mrs
*39 Orr Kirby
*40 Gardner Addie M Mrs
Chester crosses
*47 Coburn Stuart E
51 Bolduc Arth J
52 Christo Louis
54 Vacant
*55 Stone C Willis
*55 Williams Ibra W
57 Nicklas Willis H
63 Price John E
65 Bickerstaff Clayton C
71 **Linden crosses**

BERRY—From 56 Quincy av northeast wd 2
*11 Callahan Margt Mrs
*12 Brown A Maxwell
*13 McNamara Sarah A Mrs
14 Vacant
15 Williams Thos A
*16 Rothwell Louise A
*17 Shea Danl M
18 Lundin Alex
18 Slaven Frank
*19 Bridges Chas J
20 Talbot Peter F
*21 Farrell Margt A
22 Fitzgerald John J
*23 Rigby Jas J
24 Vacant
28 Bushong Annie E Mrs

BETHEL TERRACE—From 71 Lind to Northfield av wd 1

BEVERLY—From 9 Ashland to 17 Springfield wd 4

BICKNELL—From 420 Palmer to bey St Germain wd 1
3 Burgess Nelson A
*6 Hodgkinson Geo M
14 MacDonald Clarence R
*17 Greene John E
34 Cotter Jos J
*37 Chick Horace M
*38 Anderson John W
38 **Miriam begins**
*44 Rich Henry E
*48 Bennett Winfred S
49 Bartlett Jas H
53 Bleakley Wilfred
54 Petrelli Lawrence
*58 Brooks Fredk E
*62 Prescott Robt E
64 **Private way begins**
St Germain crosses
*89 Rice Jas N
*89 Sea Gull Inn

BIGELOW—From 137 Wash to 52 Elm wd 1
*5 Ritchie Geo B auto rpg
7 Cashen Joanna B Mrs typesetting
10 Hunt John P
10 Keegan Francis
16 Cleary Mary A Mrs
16 Gatcomb Maurice I
16 Hayden Edwin L
16 Hill Arth C
*16 Simpson Chas A
18 Parker E M
22 Fogelholm Nana Mrs
22 Jones John I
*25 Just Geo A
*26 Andre Carl mason
*30 Marinelli Giuseppe

RALPH COAL COMPANY
33 WESTON AVE., WOLLASTON — PREsident 0839
'blue coal' — CLEERCOAL — New England Coke
FURNACE AND RANGE OILS

Bigelow—Cont.
*33 Avery Frank L
*35 Looby John
39 Chiminiello Francis
40 Wash crosses
41 Aja Jos A
44 Crisp Fredk G
Miller Stile rd crosses
*61 Burnham Robt H
62 Vacant
*65 Snaith Maude A Mrs
*66 MacGibbon Helen Mrs
*67 Mitchell Patk J
*68 Poulin Ralph G
*70 White Fredk H
71 Newcomb John Q
*72 Ford T Leo
73 Dunn Thos P
74 Keizer Gaylon G
75 Vacant
*76 Gurwitch David
*77 Harris Edith M Mrs
79 Vacant
*80 Bishop Ernest H
*81 Pearlin Harry J
*83 Blake Walter W
83 Trubiano Arth P
*84 Melcher Mary A Mrs
*87 Nicol Sylvester J
*89 Joyce Sanford
*93 Worthington Henry N
*93 Worthington Henry N Co contrs
*94 Fitts Arth R
*98 Berman John
98 Berman Melville S lwyr
*99 Rice Wm H
*103 Peabody Frank L
Elm crosses

BILLINGS—From 45 Atlantic to 457 Quincy Shore blvd wd 6
4 Collins Edw J
4 Collins Mary Mrs
4 Jones Walter
4 Smith Arth
7 Morgan John A
11 Lewis Wilfred C
*12 Smith John M
*14 O'Brien Geo H
17 Lordan Mary A Mrs
21 Vacant
24 Rich Chas R
*26 Stanley Sam W
26 White Frank
*30 Preston Wm H
*32 Travis Annie G Mrs
38 Christophersen Lars P
40 Beidelman Aubrey D
40 Woodward Mabel A Mrs
*42 Spinney Thos L
*43 Leith Sam
*47 Gilman Ralph M
Prospect crosses
*55 O'Neill Thos H
*59 Kelley Josephine L
*61 MacPhee Thos C
62 Billings Eliz A
*63 McLeod Alton D
64 Winbury Harry S
*66 Hally Geo F
*67 Comer Thos P
*68 MacKinnon Herbert E
*70 Starbird Walter D
74 Newell Chester E
74 Newell Ernest D
*74 Seavey Wm G
*75 Allyn Sarah E Mrs
*75 Wetzler Jos A
75 Williams Fredk
*81 Gardiner Cora M Mrs
*81 Woods Annie B Mrs
*82 Small Sanford
83 Porter Channing W
*85 Rolzhauser Geo F
*88 Hinckley Allen N
*89 Worden Robt M
90 Knapp Sam S
*92 Jackson Thos H
93 Bull Helen L Mrs
94 Coffin Lester H
96 Winders Albert R
*98 Williams John E
Newbury av crosses
*109 Connolly Timothy S
*110 Churchill Jas H
118 Nathanson Michl
*122 Levin Jos
*123 Youngworth Jos W
*126 Beckman David E
126 Peterson Albert S
*130 Thomas Amanda M Mrs
*130 Thomas Herbert W
*131 Sherwin Gordon A
*136 Blake Ellen H Mrs
137 Bartlett Fred W
*140 Hill Oscar
*143 Cordeiro Alfd R
145 Vacant
*146 Newton Ethel E Mrs
*149 Coveney Wm A
151 Woods David
*155 Pope Laurence E
*156 Glidden Wm E
*161 Giblin Margt A
161 Nickerson Delia G Mrs
166 Crosbie Boynton D
166 Hamilton Cath Mrs
*167 Thomas Annie E Mrs
168 Royle Wm
*169 Harris Haley G
*173 McCormick Steph D
173 Newhall ends
*176 Dennison Robt A opto
*180 Peterson Stanley T
*180 Pothoff John jr
*185 Shepard Bessie M Mrs
186 Lambros Geo K
189 Fahey Wm A
*189 Whelan Ethel M Mrs
192 Fell Jessica M Mrs
*192 Hibbard Ralph G
192 Jones Walter J
*193 Damon Gorham L
*197 Eastman Ralph M
198 Bryant John W
*198 Moore Marietta J Mrs
*200 Dudley Harry T
*201 Jeffery Winifred G
*202 McCarthy Thos A
*204 Doherty Geo P
205 Gifford Herbert C
207 Vacant
*208 Gill Chas E
209 Vacant
*211 Nims Louella E Mrs
*213 Chisholm A M Mrs ins
*213 Chisholm Danl
213 Fisher Thos A
213 MacFarlane Eliz R Mrs
*214 Mills Harrison W
E Squantum crosses
226 Welsh Donald M
227 Smith Fred
*230 Pollitt Lewis S
230 Wadsworth ends
*235 Fay Jas A real est
*239 Sullivan Arth P
*241 MacDonald Danl
*242 Smith Chas A
246 Altstein Curtis F
*248 Miranda Isaac R dentist
*249 Armstrong Thos F
*250 Evans Manfred
253 Gookin Sylvester L
*256 Harrison Carrie E Mrs
*257 Fern Thos A
*258 Hussey Howard B
259 Crowther Nina L Mrs
*259 Hevenor Danl M S
*260 Hoornbeek Wm K
262 Brown Roland A
*262 Howes Levi
*266 Horne Jas C
270 Vacant
272 Vacant
*274 Figenbaum Peter
276 Vacant
*283 Bassett Edw D
*284 Scott Norman E
*287 Lothrop Gilbert M
*287 McDevitt Wm H
289 Vacant
*290 Williams Harry O
*291 Singleton Gilbert T
293 Griffin Raphael J
295 Vacant
*297 Riddell Robt H
*300 McCrory Frank J
*300 Rich Francis A
*301 Prestien Jack E
*301 Weeks Chas E
*303 Adams Robt L
304 Quincy Shore blvd crosses

BILLINGS ROAD—From Norfolk Downs R R sta across Hancock to 140 W Elm av wds 6 5
2 Norfolk Downs R R sta
*3 Rich F B & Sons mvg
5 McDonald John E real est
7 Delaney John J billiards
9 Vacant
Holmes crosses
*15 Carroll Anthony B tmg
16 Yutz Ferdinand
17 Smith Wm H prod
*18 Black Jas J
19 Weydt Wm cigar mfr
20 Vacant
20a Vacant
22 Telford Helen Mrs rstr
23 Allan Chas B prod
23a Blake & Menier tlrg
24 Vacant

Billings Road—Cont.
*25 McFadden Alice L Mrs minry
26 Vacant
*27 Atlantic Ice & Coal Co
27a Vacant
*28 Norfolk Realty Co real est
29 Eng Harry lndy
*31 Barry Richd J real est
*31 Barry Richd J jr ins
32 Vacant
Matthew Smith sq crosses
33 Vacant
Hancock crosses
*35 Downs Pharmacy Inc
*37 Grant W T Co dry gds
38 Fratus Building
*38 McClure Nathan F dentist
*38 Minehan Margt hrdrsr
*38 Phipps Walter E dentist
38 Phipps Wilbur N dentist
*38 Quirk Robt F chiropodist
*38 Rubin Leon lwyr
*40 MacLaughlin Jas W bakery
41 G A & P Tea Co The gros
*42 Tolchinsky Isadore tlrg
44 Vacant
*45 Rosenberg's Inc shoes
*47 Rubin A L mens furngs
*48 First Nat Stores Inc gros
*49 Newcomb Danl W baker
*49a McLellan's Stores Co
*50 Ferro & Chirello fruit
*51 Quincy Electric Light & Power Co
52 Creed Jas H shoes
*53 Guarini Hamlet fruit
53a Vacant
54 Yorra Walter beauty shop
55 Friend Bros Inc bakers
55a Ames S K Inc butter
56 Warshaw's Inc cleansers
*57 Wigmore Walter L jwlry
57a Kilduff Geo M fruit
*58 Payne Wm R batteries
58 Peirce ends
*59 Moro Enrico meats
59a Guay's System Bakeries Inc
*60 Morley Radio Co
*60a Hood H P & Sons Inc milk
62 Merrymount Cleansers
*62a Ranagan Edwin C fish
*63 Economy Grocery Stores Co
64 Palma Domenico shoe rpg
65 Vane begins
*66 Halperin Charlotte F Mrs beauty shop
*66 Sears Theo G barber
*66a Zallen Delicatessen Inc
68 Fitzgerald Jas gro
*68a Steinberg Hyman O hdw
69 Gillen John J fruit
70 Vacant
*71 Baker Edw E
*71 McCulley Morton E
71 O'Brien Ellen Mrs
72 Vacant
72a Lee Sang lndy
*73 Whyatt Bethel B
73 Whyatt Robt E
74 Geraldi Chas A barber
74 Johnson Margaruite C beauty shop
*76 Lazzaro Jos L fruit
76 Felton ends
*77 Colcord Geo S
*79 Hannon Patk J
*80 Poland Ambrose
*80 Winlock Walter L
*86 Cook Jesse O
87 Lunt begins
*88 Parker Blair H
*90 Belin J Frank phys
*91 Robinson Albert S
*92 Pickering Eliza Mrs
96 Chase Alex
96 Chrisom Annie T Mrs
*96 Powers Wm R
*97 Hyam Peter O
*97 Thomas Jas
*99 Woodman Ernest S
*101 Granahan Jos E
101 Flynt begins
*102 Keene Stanley C dentist
104 Caldwell Edw M
104 McLelland Hugh
106 Daniels Geo M
*106 Doyle Jerome W
*108 Alter Abr H dentist
*109 Keohane Cornelius V
*112 Buttimer Rose A Mrs
113 Amato Fred shoe rpg
*114 King Francis G phys
115 Connors Mary Mrs
*115 McCarthy Mark M gro
115 Robertson Hugh
115½ Forman Janet Mrs dancing tchr
115½ Pickles Maude E Mrs kindergarten
*116 Driscoll Francis L
*117 Aitkens Spurgeon D tlrg
119 Vacant
121 Vosburg Fredk E
121 Tyler begins
*122 Paterson Martha B Mrs
*124 Shirley Geo V
*125 Wagner Melville D var
*128 Lundin Anders G
129 Lee Jim lndy
131 First Nat Stores Inc gros
*132 McIntyre Fred A
*132 Preston John H
133 Donovan Jeremiah J
133 Moodie Wm C gro
*135 Lake Fredk W
*139 Pickles John H
141 Freeman begins
*145 Phinney Jos W
148 Francis W Parker School
149 Magura Robt
155 Craig Frank D
155 Lawton Lewis H
157 McDuffee Mary A Mrs
157 Rand Chas M
163 Rawson rd begins
164 Faxon rd ends
166 Andrews Franklin G
166 Gifford Frank C
*166 Patterson Barton
167 McMillan Jennie Mrs
*167 Raymond Fred H
*167 Vedder Chas F
170 Bulger Cyril M
170 Fraser Thos
170 Sullivan John F
170 Gordon begins
*171 Fraumeni Onofrio
171 Meisse Jos V piano tuner
*173 Whitcher Normand K
*175 Nelson John F
*176 Grohe Lester A
*177 Macdonald J Ernest
177 Royal begins
*180 Weatherbee Everett E
184 Maynard Helen M Mrs
190 O'Brien Fredk J
190 French ends
*191 Anderson Paul A coml photo
*193 Stolzberg Edw O
*195 Peterson Bror A
*197 Compton G Edwin
198 Grayson Ernest
198 Walsh Mary A Mrs
199 Vacant
199 Cummings av begins
*202 Cooper David
*207 Dennison Dorothy M Mrs
*208 Perry Geo C
208 Marshall ends
*215 Long Wm F
217 Williams Albert K
218 Schaefer Leo B
*219 Retzel Emil A
220 Hirtle Walter W
*221 Laverty Eleanor Mrs
221 Calumet begins
*222 Alden John A C
*224 Donnellan Emma E Mrs
*224 Donnellan Ruth V nurse
*228 Bayfield Ernest B
232 Drummond Patk G
234 Margosian Sarkis tlrg
*235 Fraser Geo M
236 Bell Edw H
*237 Earls Jos I
*238 Donovan Jas gro
238 Apthorp begins
*239 Kenney Ellen E Mrs
*241 McManus Edw J
243 Gilman G Bertram
*245 Drew Eloise Mrs
247 Vacant
249 Weston Chas A
*249 Weston Wm H
*250 Allbright Edwin F
251 Bailey Monroe B
254 Youngquist Andrew G
254 Channing begins
255 Brooke Wm H
*259 McKinnon Murdock A
*261 Coghlan John J
*262 Towle Herbert C
*270 Gay Wm A
Vassall crosses
*273 Douse Lillian L Mrs
*274 Stuart John A
276 Lewis Jas E
*277 Dayhoff Van B
*282 Billings Pharmacy Inc
282a First Nat Stores Inc gros
*284 Cooper Sam meats
286 Nichols Muriel L Mrs
*290 Smith Chas
292 Reimer Geo D
294 Gardner C Harvey
295 Vacant
296 Carr Ellen A Mrs
297 Verkampen Mary C
*299 Johnson Henry A
299 Hamilton ends
*302 Hauver Chas A
304 Fay Thos F
*307 Field Frank D
*308 Dackers David K
*310 Ambler Lloyd N
*311 Wilmore Chas F
*312 Taber Clifton H
315 Norwood Ralph F
316 Roberts John O
318 Williamson John B
*320 Cobb Ralph E
Beach crosses
*327 French Edw H
328 Smith C Elmer jr
*332 McAuliffe John V
*334 Arion Harry F
Bromfield crosses
*337 Thompson Mary A Mrs

Billings Road—Cont.
*343 Heckman Raymond H
348 Vacant
350 Vacant
Davis crosses
360 Graf Leonard W
361 Axon Thos
363 Kachadoorian Karl shoe rpg
365 DiTullio Attilio barber
*366 Hayden Jas L
*367 Miller Abr meats
369 G A & P Tea Co The gros
*371 Goldstein Louis N clnr
*372 McKenzie Alex R
372 W Elm av crosses

BIRCH—From 67 Hollis av to 56 Glover av wd 6
*9 Pitts John H
*15 Bergstrom Thorsten W
*15 Ohlen Arvid A
*17 Christian Sumner A
17 Makin Ellen
*17 Mathews Walter J
17 Shamey Elias
20 Jefferson begins
23 Vacant
25 Frazier Fred B
*29 Sauter John M
*31 Palma Domenico
35 Ferro Frank
*36 Paradice Wilfred J
39 Lally John J
43 Syme Jas
00 Glover av crosses

BIRD—From 1111 Sea to 31 Edgewater drive wd 1
1 Vacant
5 Leonard Frank J
7 MacGillvray D Ambrose
9 Rowbotham Chas
13 Johnson Jos L
15 Richards Jas N
17 Hudson Harry G
19 Vacant
22 Dennis Edw
Rock Island rd crosses
*35 DeCoste Wm J
37 Eaton J Mack
38 Jackson Albert P E
*41 Harvey Geo H
*42 Wilson Warren J
43 Summer res
44 Summer res
45r Summer res
46 Summer res
48 Summer res
49 Summer res
52 Crete Rene
*54 Reddy Michl
56 Griffin Chas A jr
Macy crosses
78 Summer res
79 Quirk Alice E Mrs
79 Scigliano Edw E
82 Summer res
83 Hebert Leo J
*86 Appel Wm H
*86 Barzelay Abr
90 Summer res
91 Flashner Jacob
*94 Allen Harry R
96 Summer res
97 Summer res
*100 Craig Eleanor L Mrs
101 MacDonald Jennie Mrs
000 Edgewater drive crosses

BITTERN ROAD—From 36 Plover rd to 131 Albatross rd wd 1
1 Cahoon Geo E
5 Summer res
*6 Herlihy Morris R
6 Hubbell Delia A Mrs
9 Gladstone Adele L Mrs
*10 Millar T Harry
14 Summer res
18 Summer res
21 Sullivan Leo P
22 Rogers Peter D
*25 McCluskey Minnie F Mrs
*26 Connors Thos H
29 Stevens Theo A
*34 Doherty Bernard J
35 Connelly John F
38 Magee Geo H
42 Clifford Paul W
44 McKenzie Geo
*44 Schell John M
00 Albatross rd crosses

BLACKWELL—From 40 Prospect east wd 6
*8 Thayer Harry P
10 Perry Bertha A
12 Sadlier Sam

BLAKE—From 634 Hancock to 23 Marlboro wd 5
*7 Snyder Chas B
*11 McAllister Wm C H
*14 Curtis Geo W
*14 Mountford Enoch
15 Lundberg Fred
18 Desmond Mary A Mrs
18 McNally Lawrence V
*19 Beach Celia R Mrs beauty shop
*19 Poor Frank P
22 Blake Ralph I
22 Twomey Cath Mrs
23 Goulart Anthony P
23 Strom Algot A
*26 Tyler Waldo J
*26 Ullstrom David O
27 Allen Paul T
*27 Kavanagh Frank M
28 Sarkozy Annie Mrs
28 Scott Oscar A
*31 Smith Leonora M Mrs
00 Marlboro crosses

BLANCHARD ROAD—From 117 Quincy av to Faxon la wd 2

BLOOMFIELD—From 97 Huckins av south wd 6
*16 Anderson Algot M
*18 Cataldo Wm D
*31 Rones Theresa W Mrs
*35 Cole Wm A

BLUE HILL RESERVATION—Southwest of Willard and Furnace Brook pkway at Milton line

BLUE HILL TURNPIKE—Continuation of Randolph av Milton fr Milton line to Randolph line wd 4

BOOTH—From east of Payson westerly wd 3
14 Payson begins

BORDER—From 48 Shoreham to 9 Bay Side rd wd 6
6 Vacant
10 Waumbeck ends
*15 Welch John J
*18 Brent Ernest C
*21 Courtney Alex P
*28 Doherty Arth V
*28 Doherty Frank
31 Courtney Alex F
36 Kennedy Irma F Mrs
36 Bay Side rd begins

BOTOLPH—From 108 Newbury av to 170 E Squantum wd 6
3 First Nat Stores Inc gros
5 Vacant
*11 Foster Howard W
15 VonEmden Henry
*19 Grautstuck Jos W
*23 Stanley Sydney
30 Clive ends
*35 Goyette Alex E
35 Goyette Victoria Mrs mus tchr
*39 Stenzel Geo C
*43 Beeman Herbert G
*46 Cobban Jos A
*50 Sullivan Wm L
*51 Christensen Ralph C
*54 Perham Misses
*55 Whipple Chas G autos
*56 Ashland Mary E Mrs
*62 Fuller John
*63 Davidson John F
66 Ross Harry B
*69 Young Percy H
*70 Connolly Michl F
73 Atkins Eug W
73 Gwynn Arnold L
*74 Dolan Mary A Mrs
*74 Gnong Rosa Mrs
*77 Kiley Wm H
*78 Dame Frank A
*81 Kennedy Frank C
*82 Watson Elmer L
*83 Gove Austin C
*83 Harding Mary Mrs
*86 Schworm Geo M
*87 Atkinson Jos P
*90 MacLeod Murdock J
*92 Chapman Blair C
*96 Beer Gilbert A
98 Callahan Thos J
100 Blackwood Myrtle S Mrs
*102 Poole Leroy E
000 E Squantum crosses

BOWDOIN—From 254 W Squantum to 217 Hobart wd 6
*9 Clare Walter J
*15 Campbell M Eliz Mrs
15 Libby Lindsay E
Holbrook rd crosses
*31 Zentgraf John H
35 Raymond John F
*39 Blair Percy E
*40 Readdy Vincent J
Elliot av crosses
*50 Malkin Geo
*53 Wiedemann Max F
*54 Stratton Chas A
*58 Ormsby J Ralph
59 Colclough Ruth F
*62 Bemister Edw F
Hamilton av crosses
*79 Caulfield Emanuel H
Wilson av crosses
101 Reynolds Geo A E
*102 Brock Roselyn J Mrs
*107 Patterson Geo A
*111 McAdams Leo E
000 Hobart crosses

GODFREY COAL CO.

COAL — COKE — FUEL AND RANGE OILS

Tel. BLUe Hills 0502 64 ADAMS STREET, MILTON

BOWER ROAD—From 13 W Howard west wd 2
9 Stringer Wm V
11 Miranda Tito
17 Pratt Geo F
37 Farquhar Jas
39 MacWalter Geo F
39 Petersen Anthony
*57 Bower David A

BRACKETT—From 63 Canal to 555 Southern Artery wd 1
11 Desalvo Paul
32 Venditti Anthony
40 Remetta Domenick
42 LoCicero Angelo
44 Morvillo Jos
46 Rideout Harold K
48 Hammarstrom Ernest E
52 Chiminiello Angelo
52 Serafini Dominick
*55 Boston Consolidated Gas Co plant
60 Caloia Louise Mrs
62 D'Amelio Carmine
68 Gizzi Anthony
68 Pecce Teresa P Mrs
71 Gregory Margt
72 Vacant
75 Neill Cecelia Mrs
76 Mattulina Domenick S
80 Vacant
81 Mallaney Jas H
82 DeMeo John
88 Conlon Jennie
94 Emery Albert J
96 Scoledge Margt Mrs
97 Summer res
100 Vacant
103 Dolan Thos
*103 Wright Wm E
109 D'Angelo Eleanor Mrs
111 D'Angelo John
117 Southern Artery crosses

BRACKETT PLACE—From 496 Southern Artery to 75 Field wd 1 (Changed to MORRISON)

BRACKETT'S WHARF—From end Brackett pl near Field wd 1
*0 Q E L & Co power sta

BRADFORD—From opp 50 Madison av to 156 Franklin wd 3
1 Walker Mary Mrs
2 Daly Jas J
2 Grahn Alton M
*3 Duggan Wm E
*4 Grahn Lillian A Mrs var
8 Rogers Jos A
10 Vacant
*12 Cantelo Sam W
14 Vacant
*16 Woods Wm J
17 Johnson Ellen Mrs
17 Endicott crosses
18 Mattson John F
24 Vacant
*26 Littlefield Lynwood
*27 Leahy Eliz M Mrs
*28 White Geo V
31 McConnel Mary
32 Vacant
*34 Saville John R
*36 Coughlin Timothy J
*38 Barnicoat F Chas
39 Fortier Jos O
*39 McPherson Jas E
*39 Murphy Bridget Mrs
40 Mills Geo R
*41 Paterson Henry F
42 Spargo Nellie A
*43 Morrison John
47 Lillibridge Byron J jr
60 Franklin crosses

BRAE ROAD—From 780 Furnace Brook Parkway wd 5
1 Byrne Walter J
1 Lammi Adolph A
*15 Hatch Harold C

BRAINTREE AVENUE—From 487 Sea to Town River bay wd 1
*10 Taylor Benj F
14 Mullen Burton C
14 State ends
14 Utica ends
*25 Williams Orrie D
31 Palli Nestore
33 Hurlburt Edw C
*34 O'Neill Edw J
*37 Gately Philip S
43 Tyler Lester
44 Gomez Abel S
46 Curry John O
50 Shipley Wm H
52 Scannell Wm J
53 Maguire Henry G
53 O'Neil Patk J
*61 Karlson Herman W
Utica crosses
78 Summer res
00 Town River bay

BRANCH—From 243 Centre to south of Isabella wd 3
1 Fabrizio Danl
*11 Capobianco Erasimo
*19 Pacetti Jos E
19 Vergobbi Vincenza Mrs
*24 Henrickson Lydia Mrs
*26 Hall Pryor
*27 Tapio Lydia Mrs
*38 Maggiani Kino J
*41 Antonellis Lawrence
*60 Art Monument Co
75 Isabella begins

BRENTWOOD—From Wilson av south wd 5

BREWER—From 165 Centre westerly wd 4
*00 Gray Rock Granite Co Inc

BRIDGE—From 1001 Hancock to 109 Adams wd 1
20 Thayer begins
23 Campbell Jas
*23 McIntyre Jas
*28 Carey Wm A
*31 deVarennes Edw A vet
40 Adams crosses

BRIGGS—From 11 Elm av to 26 Waterston av wd 5
*4 Champeau Edw
5 Joubert Clement C
9 Schofield Thos J
*11 Bates Arth S
12 Vacant
*15 Baker Chas S
*16 Gamage Linwood E
*19 Emerson Velma L Mrs
*20 Welsh Jos A
*24 Hicks J Milton
*25 Palmer Harry
*27 Maloney Lawrence J
*32 Nelson Wm M
*36 Sharkey Patk
36 Waterston av crosses

BRIGHTON—From 149 Stoughton south wd 1
24 Summer res
28 Summer res
36 Summer res

BRINSLEY—From 19 Winthrop place to Beach wd 1
6 Summer res
9 Summer res
11 Steen Walter A
13 Summer res
14 Gallant John B
14 Keese Robt F
18 Summer res

BROADWAY—From south of Commonwealth av to 529 Wash wd 2
Watson av crosses
13 Gould Jas
15 Carnathan Alex
18 Delory Peter
*22 Roach Wm E
25 Pitts Jeremiah
26 DiGravio Loretto
32 Lomano Francesco
36 Mednicov Sarah Mrs
40 Thibodeau Walter B
46 Zanowski Paulina Mrs
48 Tait Sam
49 Johnson Harold B
49 Marchione Domenico
50 Commonwealth av ends
53 McDonald Malcolm
54 Best Fredk C
54 Cooper Edw
*55 Brids Wm
57 Swanson Wm A
58 McNamee Patk J
60 Rideout Maynard W
61 Romanowsky Felix
63 Franchuk Geo
64 Gamble Thos
65 DuPont Josephine Mrs
66 Arsenault Benj C
68 Babcock John J
68 Somers John D
69 Knight Richd
70 Liva Jos
*73 Coffman Jeremiah
73 Harvey Leopold
73 Tomonowich John
73 Sixth av begins
76 Dino Albert

FOR SERVICE
Use the Green "O" Directories

Broadway—Cont.
76 Furniss Everett A
78 Creuty Ruth C
78 Disimone Antonio
84 Wishart Robt
86 Davidson John
87 Smyth David
88 Levy Dora Mrs
89 Madison John W baths
90 Berger Philip
90 Cormier Danl
97 Wash crosses

BROADY AVENUE—From 192 Palmer to 31 Lind wd 1
4 Vacant
23 Hedman Gustave E
*29 Sanders Alfd
*30 Myrbeck Carl O
*34 Dingwell Georgia Mrs
36 Auditorium av begins
39 Burr Geo W
43 Grant Roger W
44 Neal Theresa Mrs
45 Gullicksen Fred T
54 Lind crosses

BROCKTON AVENUE—From 505 Sea to Town River bay wd 1 (Changed to RIVERSIDE AVENUE)

BROCKTON AVENUE—(Germantown)—From 212 Palmer to 41 Lind wd 1
1 Lund Peter
2 Marcy Eliz M Mrs
*9 McLennan Alex J
*10 McNeill Geo
*14 Herbert John A
17 Martin Andrew
*19 Colbourne Geo H
*23 Thomas Irving C
*24 Mueller Henry
*28 Nelson Emma A Mrs
28 Slaitiz Maynard
29 Weeden Arth W
*30 Gustafson F Oscar
33 Northfield av begins
40 Whitten Lionel W
41 Moberg Harold C
*46 Thompson Walter P
*49 Johanson Lars contr
56 Lind crosses

BROMFIELD—From 12 Gould to 701 Quincy Shore blvd wd 5
*2 Bateman Stella Mrs
*3 Roberts Mark D
6 Cook Robt Y
6 Doucette Lawrence D
*6 Williamson John H
9 Mitchell Geo
*10 Douglass Geo R
*15 Atkins Helen G
*16 VanHorn Diedrich
*21 Reynolds Chas W
*22 Waters John
*26 Thomas Geo E
*29 Reynolds Alvah W
*30 Harding Geo W
*33 Ryan Pauline L Mrs
*36 Rich Howard L
*37 Graham Robt B
*38 Wall Phyllis M
*41 Butt Raymond A
*41 Whittredge Edw B mus tchr
42 Dame Herbert S
*45 Smith Jas A
*46 Howe Wm E
*55 Sullivan Wm J
56 Barnes Howard N
*56 Stuart Eleanor C Mrs
60 Lowe Wm I jr
61 Podbury Alfd J
64 Whyte Arch L
Mason crosses
*68 Hill Lawrence C
*69 Moulton Francis C
*70 Standing Albert E
72 Kerwin Thos F
*73 Jacques Laura G Mrs
*77 LaDue Frank E
*78 Lewis Geo B
81 Vacant
*82 Jennings John J
*83 Walter Arth R
86 Frederickson Jas P
*90 Crowley Henry P
*91 Cary Lorenzo
95 Emery Waldo M
96 McNear Walter S
98 Kelleher Andrew
*99 Bussler Sarah E Mrs
*101 Trott Walter R
Billings rd crosses
*119 Gould Wm C
*121 Santacross Nicholas L
*125 Theller Olaf E
*126 Jahn J Anton
*129 Keefe Stanley W
*130 Woodhouse Harry M
*132 McNulty Wm N
*133 Blair Geo S
*137 Kelley Theo R
*138 Willett Danl H
*141 Jenks Willard I
*142 Wylie Emmons K
*145 Swett Geo L
*146 Gorman Chas J
*149 Eddins Sextus A
*150 Clements John M
150 Greaney Jas B
*160 Frost Agnes E Mrs
160 Quincy Shore blvd crosses

BROOK—From 297a Newport av to 230 N Central av wd 5
*1 First Nat Stores Inc gros
2 Vacant
*3 Peters Andrew C butter
*4 Ramsdell J Edw baker
5 Vacant
*6 Stephenson Albert E & Son plmbg
*7 Keith Israel tlrg
7a Chin Shang lndy
8 Vacant
*9 MacFarland J & Son hdw
10 Vacant
12 Vacant
*14 Griffin Wm F meats
16 Vacant
18 Vacant
20 Vacant
20a Vacant
Arlington crosses
*22 Gold Danl drugs
22a Vacant
24 Nalbandian Harry S fruit
*26 Riley Henry F
*28 Kerrigan Wm J
30 DeNormandie Eug F
*34 Cox Chester P
Fayette crosses
*42 Loud Arth W
*44 Ingalls Georgianna Mrs
*45 Tose Victor C real est
*49 Burns Martin F
*50 Thompson Alfd P phys
*52 Kelley Andrew J
*53 Smith Mary Mrs
*53 Waite Cath E Mrs
Farrington crosses
61-63 Beacon Apartments
Apt
5 Kirk Marian E Mrs nurse
6 Philip Harold J
8 McLellan Misses
*62 Adams Chas S phys
63 Beacon Apartments
Apt
9 Murphy John J
10 Clark Kendall
11 Vacant
66 McCarthy Douglas R
*67 Tabor Harry A
*70 Marchant Annie M Mrs
*71 Robinson Herman F
*72 Bowles Boyd F
Safford crosses
80 Anglim Henry T
*80 Ohlson Agnes J Mrs
81 Harley Apartments
Apt
1 Richmond Guy A
*2 Collins Edw
*3 Bair Mary D
3 Malstrom S Olaf
*3 Randall Lydia B
*5 Madison Eleanore A
6 Colpits Calvin N
*7 White Chas D
*8 Crowe G Francis
*9 Bowen Caroline M
*10 Rebholz Charlotte E
11 Hill Horace
12 Clark John T
12a Vacant
14 Dunn Alice B Mrs
*15 Klous Cora
*16 Germaine John F
17 Smith Mabel J
*18 Tolford Carl S
*19 Fletcher Mary G
20 Owens Harold J
21 Clark Walter M
22 Vacant
84 Small Alfd K
*84 Small Myron B
86 Black Jas W
*87 Noyes Clara L
88 Vacant
90 Quinn Frank

Brook—Cont.
*91 Coffin Richd S
92 Moody Thos S
Taylor crosses
*99 Bresnahan Chas P
*100 Fletcher Annie Mrs
*100 Hanson Sam P
101 Corrigan Howard F
*102 Snowdon Wm P
*104 Morrow Arth F
*105 Johnson Martin N
106 Silsby Walter F
108 Bowers Fredk
*111 Mitchell Edw L
*112 Falconer Mary B Mrs
Highland av crosses
*122 Wetherill Edw
*123 Wright Alice M Mrs
*126 Lane Thos Newell
*127 Dorgan Robt R
*130 Rouse Richd O
131 Gillies Angus
132 Vacant
Belmont crosses
*139 Antoine Kenneth F
*140 Smail Fredk C
*143 Binns Fredk W
*144 Moe John
146 Darnes Chas B
*146 Fowler Victor B
*147 Montgomery Frank O
*147 Whitney Julian E
*150 Rull Danl J
151 N Central av crosses

BROOK ROAD—From 286 Water to 91 Liberty wd 3
*5 Deacon Walter & Co Inc granite
7 Harrison Polishing Co
10 Vacant
*12 Leth Alfd
14 Vacant
16 Austin Geo W
18 Cummings Roderick J
20 Ciardelli Albert G
21 Ord Adam
21½ Rae Wm
22 Vacant
23 Hill Russell B
*24 Risley E Harvey
25 Goodoak Edw G
26 Brown Chas A
27 Quintiliani Loreto
27½ Beer Eliz Mrs
28 Vacant
29 Martin Annie R Mrs
30 Cummings Murdock
31 Intervale begins
*32 Andrew John H
34 Abad Santiago
36 Paredes Andrew
*41 Hannon Jos P
43 Lewis Christopher W
44 Cariglio Antonio
45 Vacant
46 Dalrymple Murray jr
48 Ramponi Peter
48 Robb Victor
*49 Bielli E & Co granite
50 Despier Antonio
50 Wilbur Geo W
*58 Douglas Thos
*59 Ruscitto Antonio granite
*65 Carrigg Thos & Son granite
66 Quincy Adams Polish Co
71 Liberty crosses

BROOK ROAD EXTENSION—From Fort at Fort sq to 283 Water wd 3
12 Cannon Howard F
*12 StJohn Jos G
12 Stenfors Frank I
12 Sykes Walter
18 Bowman John
18 Hurney Michl J
18 Merrill Edwin W
18 Oster Russell R
24 Glazer Louis E
24 Phelps Walter M
24 Singler John F
24 Wall Uno S
*28 Linden Emil
29 Reid Alex B
29 Richman Eli
29 Tabor Harry A jr
*32 Jacobson Jacob A
32 Storfors Bruno
39 Adolfson Wm F
39 Christensen Roy O
*39 Marshall Clifford H
39 Shea Michl F
58 Keefe Wm J
*58 Luukkonen Wm
58 Teirila Eli J
60 Tempesta Anzelmo
*62 Harvey Emily M nurse
*62 Harvey Emma S Mrs
68 Kjeell John E
70 Musetti Olympio
70 Prunier Richd F
72 Vacant
*74 Karvonen Aug
*74 Karvonen Mary Mrs massage
76 Vacant
78 Siitonen John S
79 Payson tnds
84 Bailey Trevor I
86 Vacant
*87 Irwin Arth H jr
*88 Keith Bertram H
89 Mattson Gunnar O
89 Reid Jas
90 Cole Ella Mrs
90 Devaney Thos F
90 Farrell John W
90 Reid Hector M
00 Water crosses

BROOKS—From 73 Henry to 190 Billings rd wd 6 (Changed to FRENCH)

BROOKS AVENUE—From 109 Liberty to 232 Centre wd 3
1 Bertolami Rose Mrs
1 Morana Matthew tlrg
*2 Salvucci Ralph pharm
3 Roffo Cesidio
4 Quincy Social Club
6 First Nat Stores Inc gros
7 Vacant
*8 Fabrizio Philip garage
9 Tossi John pool
*10 Brault Edw F
10 Wohlander Gustaf
*11 Mainini Theresa Mrs var
12 Mainini Rego rstr
13 Marini Serafino
14 Salvatore Settimio shoe rpg
15 Marini Donato
15 Marini Larry
16 Cellucci Cesidio barber
16 Trafford begins
19 Cardarelli Donato
*21 Antonelli Jos
*23 Cantilli Angelo
25 Mazzola Gerardo
27 Magnarelli Cisidio
29 Lombardi Lucia Mrs
30 Burfitt Norman W
30 Coulstring Alex M
32 DiBona Danl
32 Rodman begins
*37 Brooks Ave Garage
41 Bizzozero Jerry
*41 Cellucci Carmen
42 Gallo Cesido Mrs
43 Mattson Wm S
43 Orsini Manuel
*49 Cardarelli Peter
50 Cardarelli Constantino Mrs
51 DiBona Filomena
51 Salvatore Settimio
52 Lombardi John
52½ DiJiusto Jos
Intervale crosses
61 Lecount N M & Son granite
*75 Bishop Richd granite
76 Taber begins
96 Lincoln School
108 Caledonia av begins
120 Armani Bartolo
122 Armani Bartolo shoe rpg
Roberts crosses
*128 Tinney Bros var
*131 Souden Wm jr
*135 Laakso Matti
135 Centre crosses

BROWN—From 113 Rock Island rd west wd 1

BRUNSWICK—From 150 Bellevue rd to 121 Bay Side rd wd 6
4 McKinnon J Russell
13 Orchard begins
*16 Cheney Helen A
24 Vacant
36 Gillis Jas D
*42 Davis Benj S
*46 Sorenson Arth
52 Vacant
*58 Freestone Robt N
58 MacLeod Danl B
58 MacLeod Ernest W
00 Bay Side rd crosses

BRYANT—From 686 Adams to 29 Ballou wd 4 (Changed to STEDMAN)

BRYANT AVENUE—From E Milton line to 1 Grove wd 4
16 MacPherson Angus A
16 Pelton Annie Mrs
51 Gustafson Rose A
*53 Swanson Jennie A Mrs
*69 Fitzgerald Ellen M Mrs
*77 Fitzgerald Cath Mrs
91 Plymouth av begins
95 Perette Steph
105 Callahan Robt A
*105 Keenan Eliz
114 Canavan Frank
*117 Sugrue Eliz J Mrs
119 Upton begins
*137 Sweeney Alice M Mrs
153 Grove begins

BRYANT PLACE—From 84 Nightingale av south wd 3 (Changed to PIPER)

BUCKINGHAM ROAD—From 500 Hancock to 81 Tyler wd 5
*2 Prescott Henry C
*3 Higgins Fredk
*5 Fox Benj
*8 Schuh Arth J
*9 Bloxsom Cecil C
*14 Lane Percy N
*15 Poland John E
*18 Timayenis Alfd T
*21 Dennison Wm H
22 Vacant
*26 Boyd Hugh H
29 Dotson Geneva A Mrs
*29 Noble Clyde M
*30 Fearing Edw W
33 Vacant
*34 Osgood Emily Mrs
*37 Atkins Wm E
*38 Hoffman Henry D
*41 Glover Jas T
*42 Bridgman Frank E
*43 Beck John
*46 Burke John J
*50 Goodie Alex J
*53 Reed Mary Mrs
*54 Dutton Earle S
*55 Hamre John
*58 Nelson Andrew S
*60 Keene Harry L
*65 Brady Chas J
*66 Shannon Robt W
*70 Wells Harry C
70 **Tyler crosses**

BUCKLEY—From 78 Suomi rd junct Pine rd to 89 Copeland wd 4
0 **Pine rd ends**
0 **Suomi rd ends**
3 King Cath P Mrs
3 Rennie Harold N
*3 Ryan Aili Mrs
5 Twohig Nath
7 Linder Carl W A
9 Johnson John
10 Cronholm Axel
*12 Predario Innocenta Mrs
14 Kimpimaki Mary Mrs
*15 Karna Matti P
15 Nurmi Isaac N
18 Bryden Michl
18 Williams Hannah E Mrs
*18 Williams Ralph A
22 Carlson Karl H
*22 Fardig Hilma Mrs massage
*22 Fardig Victor V
22 Koski Mary Mrs
22r Nelson Eliz Mrs
25 Hermanson Emilia Mrs
25 Schneider Rudolph L
26 Carlson Olga A Mrs
28 Kauranen Otto
*29 Sandberg Edw J tmg
29 **Morton begins**
32 Gleason Christopher P
32 Kelley John E
36 Gilmore John M
38 Forsberg Wendla M Mrs
40 Johnson Adelphine Mrs
41 Rajala Ambrose
43 Karimaki Onni
44 Comoletti Vincenzo
46 Huovinen Annie Mrs
47 Finnish Cong Church
48 Rooney Matti
*50 Jylkka Adolph
*52 Knuutunen Herman
*53 Beaulieu Lydia Mrs
53½ Nason Leonard H
57 Luttonen Antti
64 **Arthur ends**
*64 Buckley John
*65 Sartori Nildo B
65 Solberg Harold
65 Tuomala Emil
66 White Geo W
74 Tremblay Eug J
74 **Copeland crosses**

BUNKER HILL AVENUE—From 233 West to the quarries wd 4
27 Conway Jas
Furnace Brook pkway crosses
Willard crosses
46 Bates Frank L
48 Conway Jos
48 Rizzi Albert
*48 Rizzi Mary A Mrs
*55 Neagle John
*55 Shea Oswald D
60 Volpe Annunziata Mrs
101 Bower Wm C
106 Brunet Jos U
107 Breen Fredk S
*107 Fahy Sarah J Mrs
109 **Adele ends**
114 Shea Danl J
124 Coletti Victor T
130 Ferrigno Jos gro
136 Ferrigno Emily Mrs
159 Ballou Wm R jr

BURGESS—From 431 Hancock to 120 Holmes wd 6
11 Rizzio Chas
15 Hewitt Arth A
00 **Holmes ends**

BURNS AVENUE—From 298 Quincy av to Charlesmount av wd 2
10 Cuthbertson Arch
*15 Thompson Christopher J
*16 Hjerpe Harry G
19 Usher Herbert A
*20 Barry Fred F
*23 Kerr Thos B
24 Vainio Nicodemus
*27 Flinkman Walter J
*28 Tedesco Anthony J
*31 Mahoney Michl J
*32 Stephen Geo jr
*36 Carroll Wm G
39 Mulkern Jos
*40 Donohue John J
*43 Fraser John
*44 O'Brien Henry J
47 Carlson Eug oil
*47 Carlson Peter N
48 Richmond H Philip
*51 Keating Danl J
*53 Danehy Danl P
*56 Hokanson Wolcott A
*61 Stoddard Homer B
*63 Berglund Gustav H
00 **Charlesmount av crosses**

BUTLER ROAD—From 1008 Hancock to 184 Merrymount rd wd 1
27 **Marginal rd begins**
34 Blazo Geo M
*34 Dorothy Quincy Homestead
*40 Dorothy Q Apts The
Apt
1 Ryan Frank I
2 Vacant
3 West Ralph N
5 Smith Edmund K
*40 Dorothy Q Apts The—Cont.
Apt
4 Carter Lewis F
6 Callaghan Danl H janitor
*7 White Richd H
*10 Jones Emma Mrs
*11 Kimball Jas A
*12 Gillespie John D
14 Vacant
*15 Huggins Henry M
16 Vacant
17 Gordon Harold W
*18 Read Rufus C jr
19 MacLeod Malcolm J
20 Rimbach Paul H
21 Kusmin Bernard
*22 Bohn Julius
23 Call Vera
24 Vacant
25 Brand Edw B
26 McQuaid Helen
27 Tyler Mildred L
*28 Nicodemus John C
31 Vacant
32 Silva Theo R
33 Vacant
*34 Farnum Edgar A
36 Alden Jas G
*37 Ellis Howard B jr
38 Sheehan Eug C
*41 Read Mark L
*41 Walsh John W
42 Minor Arth H
42 Sigmon Lloyd C
*44 Shaw Annie E Mrs
47 Sadlier Edw C
*47 Smith Wm Harley
48 **Hudson ends**
*53 Shyne Eug
*56 Kelly Mary T
*60 Furnald Henry P
*64 Keniley Sarah J Mrs
67 **Putnam crosses**
*74 Coldewy Geo E
*76 Newbury Geo G
*79 Collins Ernest L
80 MacAllister Geo
*81 Keeler Walter A
*82 Burns Robt R
*86 Abbott Wm A
89 Adrian Wm M
*89 White Merritt O
*90 Waldron Robt O
*93 Oliver Stanley P
*94 Hart Sarah M Mrs
*95 Donovan Raymond
*97 Smith Alex E
*98 Main Christina Mrs
*99 Grigg Richd J
*101 Powers Leo V
*102 Hadley Wm J
*107 Williams John E
*108 Cunniff John J
*109 Pitts Frank
*111 Pearson Hilda M Mrs
*112 Wood Geo H
*113 Copeland John R
*115 Nelsson Alf T
*117 Phinney Robt W
*118 Arbuckle Geo W
*119 Farr Jos M
*121 Black Clara M Mrs
*121 Gibson Edith I
*121 Hall J Otis
*121 Norris Geo H jr
*122 Stewart Andrew M
*126 Hanson Chas H
Southern Artery crosses
143 Keefe Frank T

When in Doubt Consult a Green "O" Directory

Butler Road—Cont.
*150 Gilmore Robt O
153 Leonard Augustus J
*154 Kelly Jas R
*157 Pratt Earl L
*161 Keefe Richd A
*162 Harriman Royal P
163 Merrymount rd crosses

CALEDONIA AVENUE—From 108 Brooks av to 109 Intervale wd 3
3 Salvucci Lucio
5 Salvucci Gaetano
*15 Clark Mary E Mrs
*17 Trowsdale Leonard R
21 Arthur Wm
22 Smith Geo
*23 Michael Misses
*24 Haskell Kenneth W
*27 Bowman Mary A Mrs var
28 Intervale crosses

CALIFORNIA AVENUE—From 307 Willard next W Q sta wd 4
19 Buckley Henry I
25 McKenzie Edw L
29 Caldarone Giuseppe
31 Eliason Martha M Mrs
33 Simpson Mansell A
35 Grasso Anthony F
35a Fazone Alphonzo
37 Gillis Jos H
39 Eliason Victor
39a Stanton John
41 Vacant
43 Johnson Betsy
45 Vacant
57 McDonough Misses
63 King Jas P
*63 King Mary E
76 Brazas I Thos
76 Colletti Mary Mrs
76 McCormack Wm G
*98 Joyce John J
*98 Joyce Mary A Mrs
*108 Landry Jos R
108 Parsons Theo N
109 Fitzgerald Hannah Mrs

CALUMET—From 221 Billings rd to 96 Vassall wds 6 5
*3 Shea John D
5 Mellon Harold E
*7 O'Toole Andrew L
*9 Caseley Jas L
*15 Gullmartin Jas A
*17 Jones Chester G
*17 Straw Robt W
*22 Robinson Lawrence D
*23 McGue Jos J
*26 Fair Walter
*27 Cressey Thos C
*31 Hirtle Stanley A
*32 Adams John
*33 Sawyer Alfd J
00 Vassall crosses

CALVIN ROAD—From 36 Moffat rd to 76 do wd 1
9 Hawes Miles P
10 Shunstrom Chas
14 Litchfield Bertram W
*18 Bass John B
00 Moffat rd crosses

CAMDEN—From 9 Chatham to Rock Island cove wd 1
Hooper crosses
Huntress crosses
Allerton crosses
Rhoda crosses
Pawsey crosses
72 Steele Patk J
75 Camden pl begins
00 Rock Island cove

CAMDEN PLACE—From 75 Camden west wd 1

CAMPBELL—From 626 Adams to 143 Connell wd 4
*6 Boland Thos L
*10 MacMillan Sam E watch rpg
*11 Marshall Irving A
14 Stackpole Burton O
15 Wright Albert F
16 Davidson Ernest R
*18 MacNeill Geo W
*19 Mitchell Chas T
*23 Connolly Philip T
*23 Cussen Edw J
*24 Lymburn Walter H
*27 Phinney Roland
*28 Bone Stanley
*31 Lamont Frank H
32 McConnell Wm J
*34 Brennan Frank J
*35 Rigg Bailey E
37 Callahan Francis V
*38 Taylor Wm H jr
*41 Curtis Thos L
*42 McKenzie Silas H
*44 Barkley Merville R
Kimball crosses
53 Murray Fredk L
*54 Ford Danl J jr
*57 Kerr Linton
58 Johnson Ovar L
*59 Dillon Albert H
*63 Gordon Nathaniel M
*66 Crowe Timothy D
67 Gerald Wm D
71 Fickett Albert A
72 Sanson Robt C
*75 Crosby Wm K
*76 Coady Jas J
*79 Norton Francis H
*80 Ebbett Bullard E
*81 Mahn Louis H
*84 Burkhart Jos H
85 Mitchell Percy
*88 Isaksen Louis E
90 Boyd Wm
*91 Cronin Jos J
*93 McCann Edw A
94 Schroth Walter G
97 Russell Ernest F
98 White Jas C
*102 Kenney Jas F
103 O'Brien Wm J
103 Connell crosses

CANAL—From 122 Wash to 485 Southern Artery wd 1
3 Doucette Edmund G
7 Italian-American Athletic Assn
19 Mariano Guieriano
19 Papile Giuseppe
22 Wibird ends
23 Cappola Peter
24 Spear ends
25 Vacant
27 Iacaviello Matthew M
29 Iacaviello Saverio
31 Vorrosso Marino
*33 DiMattio Filomena Mrs
42 Marinelli Giuseppi
44 Happel Fredk G
*50 Petrelli Giovanni gro
50 Newcomb ends
52 Petrelli Louis
*55 Wolf John I auto rpg
56 Nota Benj
59 Gargano Emilio
61 Volpe Dominick
*63 Woodward's Spring Shop
63 Brackett begins
*78 Conti Mary
80 Morlino Carmine
86 Uvanette Danl
96 DiMeo Fred
96 DiMeo Raffaele
98 Vacant
000 Southern Artery crosses

CANTON ROAD—From 201 Hollis av to 38 Arnold rd wd 6
3 Sturks Jas O
*4 Krakoski Stanley
*7 LeBeyo Harry
9 Murphy Annie E Mrs
13 Le Roue ends
14 Herbert rd begins
*16 Kelley Thos F
17 Barclay Herbert E contr
19 Crosman Edwin P
20 Johnston John A
23 Potter Howard A
23 Arnold rd crosses

CARLE ROAD—From 38 Warwick to 611 Quincy Shore blvd wd 6
*11 Morgan Cyril A
12 Lundgren Abel
13 Vacant
15 McCarthy Edw C
*16 Phipps Ralph E
*17 Lundstrom H Filip
*20 Beck Jas R
*21 Bowker Elliot L
*24 Bradford Chester G
*24 Schahrer Fredk G
*25 Graham John W
*27 McCarthy John T
28 Waldron Harold E
*31 DuBreuil Edw J
*32 Fultz Walter H
*33 Murray Margt E Mrs
*34 Scott Perley M
*36 Dennison Harold T
39 Gilkerson Avery W
*41 Gibson Chas L
00 Quincy Shore blvd crosses

CARLISLE—From Quincy Shore blvd to 48 Tirrell wd 6
54 Vacant
56 Vacant
58 Kelly Claude

HUDSON Electric Refrigeration
W. K. CARSON, INC.
CENTRAL GARAGE
TERRAPLANE Oil Burner
254 WASHINGTON ST., QUINCY PHONE GRANITE 1035

Carlisle—Cont.
*60 Stevens Herbert F
62 Welch Chester
64 Winsor Richd L
*66 Burgess Max
68 Mulkeen Jas J
70 Vacant
74 Roberts Geo
*75 Burke Jas A
*79 Sullivan Raymond D
84 Jones Wm J
*86 Lyshaug Olaf B
90 Rossi Wm A
90 Tirrell crosses

CARLMARK—From 20 Nelson east wd 4
*1 Nisula John J
12 Vacant
18 Hautanen Hilda Mrs
18 Kilpenin Kath S Mrs
18 Oksanen Tyyne Mrs
*22 Backman Emil F
22 Paananen John E
22 Salo John

CARLSON—From 52 Parker east wd 1
18 O'Neil John J
20 Johnson Philip C
*24 Wilson Clark W
26 Larsen Trygve M
34 MacPherson Murdock A
34 Rosenfeld Alex
36 Emelson Evert C
36 Skontz Gustaf B
*38 Garland Marvin K
38 MacPhee Alex
*42 Erickson Albert C
*44 Quist Axel F

CARRIGG ROAD—From 64 Ocean to 73 Dundee rd wd 6
28 Dundee rd ends

CARROLL'S LANE—From 5 Whitwell to 241 Quarry wd 1
*19 McCulloch Wm C
*25 Carroll Ambrose F
30 Curtis ends
31 Vacant
Mt Ararat rd crosses
00 Quarry crosses

CARRUTH—From 959 Hancock to N Y N H & H wd 5
1 Vacant
2 Vacant
*3 Rouse Geo W gro
5 Vacant
9 Dutton Warren E
11 Vacant
12 MacLean Danl J
14 Vacant
*15 Tanner Roger H
16 Lynch John J
18 Rounds Ira L
20 Campbell John S
*22 Lewis Bridget B Mrs
*23 Fox Edna S nurses registry
24 Paros Wm
26 Phelan Geo
*26 Phelan Michl J
*28 Trumbull Almon F
*33 Allen Henry H tmg
35 Gilraine Mary E
35 McDonald Ellen Mrs
00 N Y N H & H crosses

CASCO—From 50 Marine to 59 Darrow wd 1
*9 Hopewell Homer A
*10 Mastico Jos D
10 Rivera Galo jr
*12 Page Robt
19 Littlefield begins
22 Summer res
30 Anderson Wm E
38 Darrow crosses

CEDAR—From 109 Willow av to 49 Oakland av wd 5
51 DeNauw Gustaaf
53 Callbeck Geo W
*57 Nordblom Robt C
*58 Corson Walter A
61 Fallon Sarah E Mrs
*63 Lamere Joel J
*64 Tolman Dean J
*66 Fay Leo A tmg
*67 Furlong Henry W
*68 Gallagher Wm P
*72 Hibbett Wm F
*76 Lewis Wm T
*77 Maher Wm F
81 Mencke Herbert F
*82 O'Brien John J
*83 Grono Wm A
84 Vacant
87 Gibson Roscoe P
*88 Quilty John R
*93 Thompson Wm H
*94 O'Brien Arth W
95 Musgrave Walter E
*98 Foss Carroll P
*100 Evans Freeman S
*101 Regan Arth T
*104 Berry Geo W
*105 Perry Regina M Mrs
*107 Healey Arth F
*111 Green Fredk F
*119 Miller Norman T
*120 Blair Arth S
*123 English Michl J
*126 Bertram Herbert J
126 Oakland av crosses

CENTRAL AVENUE—From 76 Bay View av to north of Chapel wd 1
8 Chapel begins
9 Summer res
13 Nason Chas R

CENTRE—From 160 Copeland to Braintree line wds 3 4
5 Vacant
14 Bizzozero Chas E
21 Johnson Bernhard N
23 Tirri Waino A
27 Pelto Toivo A
*37 Devine Wm
West crosses
*42 Vespaziani Oreste
Town Hill crosses
*52 Helin Arth
61 Sachetti Loretto
63 Bertrand Julius J
63 Station begins
*66 Caven Patk A
68 Fraser Angienette M Mrs
*69 Farquhar Matilda J Mrs
74 Iacobucci Jos
*81 Dunn John F
81 Hourula Leeds J
81 McDonald ends
*84 Giudici Antonio granite
86 Vacant
*87 Parady Carl K
*87 Parady Inez M Mrs piano tchr
87 Parady Jos J
*92 Buonfiglio Vincent
92 Leone Gaetano
92 Stringer Walter
92 Werner Louis E
93 Dunstan Fredk H
*96 DiBona Michl
96 Kaponikolos Geo
96 Kelley Francis A
100 Johnson Carl
102 Hastings Geo A
105 Fuge Arzelia S Mrs
*106 Heikkila Anselm
*106 Heikkila Hilda Mrs var
106 Kent ends
*107 Francis Emma Mrs
110 Frederickson Nestor
*114 Winquist Otto J
116 Deininger Wm H
117 Potts Raymond R
119 Warmington Stanley E
*122 Kontio Matti
123 Brewster Percival D
125 Conroy John J
*126 Wegelius Thos V
127 Vacant
128 Collins Wm S
129 Nelson Hjalmar G
*130 Nelson Reinhold
132 Sarlin Theo W
*134 Matson Yrjo M
137 Kantonen Kusti
138 Nikula Frank O
140 Jokinen Niilo
*140 Niemi Victor
*142 Helin Geo A
150 Vacant
152 Bishop J Arth
153 Thomas John W
154 Granite ends
*155 Hill Mary R Mrs
165 Staiti Giuseppe
165 Brewer begins
165 Bartlett la begins
168 Ferin John J
170 Ollila Lydia Mrs
*174 Moyle Hannah Mrs
174 Tankard Ernest
*178 MacDonald Danl J
178 Murchison Sam
181 Pierce Russell G
*182 Carlson Carl S
*185 Pierce John C
186 Anderson Christian G
186 Carlson Karl G
186 McMahon Jos A
186 Wikstrom Walter P
186 Nightingale av ends

Centre—Cont.
*191 Johnson Nils
192 Monson Oscar S
195 Engel Edw V
197 Marini Louis
198 Anderson Axel
198 Ojala John E
199 Sharad Sam
201 Nightingale Fred H
203 Farrell Thos G
*205 Peterson Otto
*206 Piper Alice M Mrs
209 Weeden Augusta Mrs
*213 Weeden Augusta Mrs gro
215 Smith Thos R
*216 Richards Rose Mrs
219 Burke Philip A
219 Capaccioli John
*222 Craig Alex
*223 Craig Sarah H Mrs
224 Tite John
*228 Brown David
*229 Grassick Duncan oil
229 Albertina begins
232 Forsythe Harry T
232 Brooks av ends
233 Vacant
235 Flanagan Danl
236 Roberts ends
241 DeCross Carmi
243 DiBona Attila
243 Branch begins
*250 Meadow John auto rpg
*253 Nicolls Granite Works Inc
*260 Monti A Granite Co Inc
261 Vernon begins
*262 Buccini Ralph granite
273 Carbonetti John C granite
Intervale crosses
288 Pagnani Cesidio
*300 Tantardini Roobt E
Rodman crosses
*307 Deacon Bros Inc granite
316 DiBona Filomena Mrs
316 Trafford ends
328 Scolamiero Michl
*329 Birnie Ida L Mrs
329 Totman begins
334 Weeden Geo H
335 Tapella John
336 Vacant
337 Valorz Victor
347 Mochen Herman H
*347 Rizzi Cath Mrs
Guido J Cicconi sq crosses
Liberty crosses
*351 Verzari Victor
359 Fantucchio John
359 Fantucchio Jos
363 Zaratani Veronica Mrs
*366 Columbia Granite Works Inc
*366 McIntosh A & Co granite
366 Columbia begins
*370 Mitchell Gran Polishing Co Inc
*372 Collins Thos & Sons granite
*373 Naclerio Ralph
375 Folsom begins
386 Mitchell begins
*394 Smith Jas M granite
468 Penn ends
508 Braintree line

CENTRE ROAD—From 1195 Sea to 139 Edgewater drive wd 1 (Changed to MACY)

CHANNING—From 254 Billings rd to 645 Quincy Shore blvd wd 6
*4 Ramsdell Geo S
*5 O'Donnell Jas F
8 Cason Paul B
*14 Reardon Edw T
*15 McLaughlin Thos A
*17 Seabrooke Fred A
*18 Nagle Lydia Mrs
*23 Roach Wm L
*25 McFague Maurice F
*26 Weaver Halsey A
29 Banian Haig
29 Early Austin F
*29 Marr Ellsworth D
29 Waite Robt H
*31 Estabrook Emma Mrs
*31 Hersey Fred H
*32 Holland Arth E
34 Binet Ruth I Mrs
*35 Hobbs Chas H
39 Rawson Edw M
*41 Morgan Edw D
*42 Bixby Edw E
*42 Daniels Frances Mrs
*43 Joplin Wm A
*47 Coolidge Anna Mrs
*47 Schwaner Chas H
50 Brennan Malachi F
*50 Mintie Arth J
*51 Wright Sam R
*54 Plant Nellie R Mrs
*58 Fletcher Willis H
59 Vacant
60 Summer res
68 Quincy Shore blvd crosses

CHAPEL—From 8 Central av west wd 1
18 Ryan John F
20 Vacant
21 Mitchell Francis H

CHAPMAN—From 685 Hancock to 28 Woodbine wd 5
*5 Auto Refinishing Co
8 Eagan John J
*10 Schroeder Frances L Mrs
14 Arthur Albert B
*21 Davoll Jas E
28 Vacant
36 Clay begins
Beale crosses
*62 Emmerson Jas H vet
*62 Gardner Grace C Mrs
*64 James Geo A
65 Bradford Howland K
65 Dunne Maude L Mrs
65 Lulejan Victoria
65 Stewart Gordon J
*66 Dixon Wm L
66 Gillis Ralph
66 MacPherson Donald S
66 Milligan Wm T
69 Vacant
*71 Guild Alvin W real est
74 Berg Frank E
74 MacKenzie Jas A
74 O'Leary Bernard D
74 Regan Frank C
74 Stickle Harold E
*78 Andros Randall B
*79 Titus Arth E
*81 Asselin Adeline M Mrs
*82 Cain Robt A
90 Woodbine crosses

CHARLES—From 304 Manet av to Edgewater drive wd 1
*22 Clancy Onesime A
*26 Fish Harold C
26r Frazier Albert F
29 Thompson Ernest W
29r Summer res
30 Fallon Helen A Mrs
34 Mank Emery D
*38 Pinkham Jessie B Mrs
39 West Joshua T
39r Summer res
40 Nowe Julia A Mrs
41 Bogan John P
44 Fuller Allan B
46 Summer res
48 Southerland John R
49 Tobin John W jr
50 Vacant
*52 Buchan Thos
54 Brundle Chas E
Rock Island rd crosses
57 Summer res
63 Turner Arth B
66 Summer res
71 Summer res
73 Summer res
74 Summer res
76 Summer res
77 Summer res
78 Mackey Wm J
80 Summer res
81 Summer res
85 Summer res
86 Summer res
*88 McFarland Michl
89 Taylor Geo H
Macy crosses
110 Summer res
111 Blanchette L Jean
112 Anastasi Nellie Mrs
112a Morehouse Wm K S
113 Summer res
114 Summer res
114a Jones Jennie Mrs
115 Summer res
116 Vacant
118 Summer res
118a Summer res
119 Rogers John M
120 Summer res
122 Summer res
125 Summer res
126 Summer res
128 Summer res
129 Summer res
130 Taylor Harold C
131 Platani Anthony
140 Edgewater drive crosses

CHARLES—From 790 Southern Artery to 42 Baxter av wd 2 (Changed to MOORE)

CHARLES C ARBUCKLE SQUARE —1379 Hancock junct Chestnut Granite and Maple wd 1

CHARLESMOUNT AVENUE—From 270 Quincy av to Burns av wd 2
5 Vacant
9 Buckley Geo H
21 Vacant
*25 StJohn Chas J
*29 Hearn Geo W
*30 Robertson Geo A
33 Cogswell Geo
*34 Zinck Wilfred H
38 Rathburn Silas E
*41 McDonald Robt
*45 Thomson John
*46 Granlund Edw
00 Burns av crosses

CHASE—From Chubbuck to 34 Cleverly ct wd 2
14 Smith Harold F
*16 Johannesen Wm L
20 Costa John H
24 Wrubleski Raphael
00 Cleverly ct crosses

CHATHAM—From Rock Island cove to 86 Rockland wd 1
00 Camden begins
29 Summer res
48 Rockland crosses

CHATHAM—From Piermont n Sherman to Milton line wd 5 (Changed to ELMWOOD AVENUE)

CHECKER—From Lawrence to Chase wd 2

CHERITON ROAD—From 522 Hancock to 95 Tyler wd 5
*10 Grant Robt M
*11 Clark Eldon A
*12 Burns Annie E
*14 Smith J Herman
*17 Willard Steph F
*21 Hill Cora L Mrs
*22 Prout Jos P
*26 Crowley Jas E
27 Thatcher begins
*29 Donovan John C
*30 Kingsbury Albert E
30 Lewis Wm I
*33 Sagar Wm H
*34 Frye Wm C
*38 Pierce Blanche C Mrs
*41 Pleadwell Geo F
*42 Jones A Ellis
*46 Welsh John A
*49 Sanger Eug
50 Faux Chas G
*53 Smith Wm F
*54 Wil[illegible] Robt H
*57 Pl[illegible]brook Jas R
*58 Vedoe Anton M
*59 VanVloten Jacob jr
*64 Bidlack Verne C
Oxenbridge rd crosses
00 Tyler crosses

CHERRY—From 80 Curtis av to 95 Follett wd 2
10 Apartments
Apt
1 DeCoste Frank
2 Wilks Randolph
3 German Celia Mrs
4 Evans Harold D
5 McCleary Geo A
6 Jellow Walter L
7 MacLelland Edmund J
8 Creighton Wm
9 Kaufman Chas
10 Barsella Guido
11 DeCoste Wilfred
12 Vacant
12 Knowles Wm
14 Kay Jas M
15 Lyons Jas
18 Fleischer Henry
19a Heaver Fredk T jr
20 Harrold Robt
21 Mellyn Jas M
22 McClure John V
*23 McGroarty Sarah A Mrs
24 Landerholm Philip G
25 Richards Edwin S
26 Carmody Wm J
28 Lyons John H
32 Dorley John F
37 Larson Arth F
*38 Lambert Nelson F
*41 Donovan Timothy J
44 Estes Wm A F
45 Delory John M
50 Follett crosses

CHERRY AVENUE—From 20 Bigelow to 137 Wash wd 1 (Changed to BIGELOW)

CHESLEY PLACE—From 16 Chesley rd to Forbush av wd 1 (Changed to GERTRUDE AVENUE)

CHESLEY ROAD—From 145 Palmer to Town River bay wd 1 (Changed to DUSTIN)

CHESTER—From 575 Hancock to 30 Weston av wd 5
*9 Evans Wm B
*10 Bowling Alma E Mrs
11 Lucas Chas E
*14 Coleman Walter S
*15 Owen Wm H jr
*17 Payne Lester L
*18 Magoon Frank P
19 Harrington Earle B
20 Putney A Earl
*21 Ryan Jas S
22 Sullivan Fred W
Berlin crosses
42 Elliott Clarence S
43 Hauck Caroline Mrs
*44 Richardson Anthony G
*45 Ferguson Dora A Mrs
47 Bishop Geo A
*49 Martin Arth A
*53 King Jas L
54 Weston av crosses

CHESTER A MOYLE SQUARE—Junct Centre Brook and Roberts wd 3

CHESTNUT—From 1390 Hancock to 76 Revere rd wd 1
*1 Johnson's Howard Inc rstr
*6 Sandberg's Jewelry Store
*8 Bird Edna M corsets
*9 Fore River Coal Co
*10 Bradford Bldg
10 Bradford Hall
10 Dames of Malta
10 Goeres Kathryn violin tchr
10 International Assn of Machs
*10 Kenney Etta M hrdrsr
10 Olney Florence G mus tchr
11 Ferris Flora Mrs clo
12 Kilroy Theresa E clo
*12 Strand Theatre
13 Smith Loran barber
16 Kurlansky Harry tlrg
*17 Brown Charlotte A Mrs gift shop
*18 Quincy Market
21 Chestnut pl begins
23 Hartney John E
*23 Mohican Market The
*24 Stewart Annie N Mrs
25 Vacant
26 Donald Eliz Mrs ldgh
*26a Eng Yee Han rstr
*28 Berry Herbert beauty shop
*28 Hibbett Plumbing Co Inc
28 Maida Angelo barber
*28 Quincy Wallpaper Co
28b Pratt Co The prntrs
30 Ralph Helen M Mrs
31 Miller Henry P
31 Packard Lucy C Mrs
31 Cottage av ends
*32 Williams Charlotte L Mrs
32 Foster begins
*34 Remick Cora A Mrs
*37 Lund Christian
*39 Hartley Philip
40 Lanfair Louise M Mrs
42 Steinkrauss Albert W
44 Caron Alside J
44 Harvey Eliz M Mrs
46 Merrill Eliz M Mrs
47 Nord Fred
47 Parker Fredk W
*49 Cote Edw J
49 Harris Winslow
49 McLaughlin Danl
*50 Hardwick C Theo
*55 Hayward Misses
*58 Alden Eliz H Mrs
*61 Allen Lena emp agency
64 Vacant
65 Greenwood Essie M Mrs
*65 McCarthy Florence
*66 Shaw Gordon A
*70 Mannix Danl A
*70 Paterson Ella M Mrs
75 Revere rd crosses

CHESTNUT—From Myrtle junct Ash west wd 6 (Changed to MYRTLE)

CHESTNUT PLACE—From 21 Chestnut wd 1

CHICK—From 849 Quincy Shore blvd to Rice rd wd 5
3 Summer res
3r Summer res
5 Summer res
11 Summer res
27 Summer res
29 Summer res
00 Rice rd crosses

CHICKATABOT ROAD—From 12 Narragansett rd to 238 Sea wd 1
*1 Hayden Carl
1 Pasonagesset knoll ends
*7 Cook Carlton E
*17 Blair Roland F
*18 Brooks Harold
*21 Lawrence Geo E
22 Norton rd begins
*23 Wright Campbell
*25 Beausang Thurston A
*29 Brannan Sam C
*30 DeWolfe Mabel K Mrs
*31 Burroughs John H
*33 Benzaquin Albert J
*34 Karcher Paul H
*35 Sullivan Arth W
*39 Martin Jas A
*40 Blake Donald D
*42 Williams Geo F
*44 O'Heron Julia E Mrs
*46 Wardwell Wm A
*47 Kirkland Robt
50 Merigan John J
*51 Wickens Anna Mrs
*52 Morrison Walter G
*56 Holland John V
*59 Jazowski Jos P
*60 Mason Thos E

SOUTH SHORE BUICK CO.
BUICK AND PONTIAC SALES & SERVICE
HANCOCK & ADAMS STS., QUINCY Tels. GRANITE 4521 - 4522

Chickatabot Road—Cont.
*64 Mulhall Jas A
*66 Battles Sam C
68 Vacant
*71 Kelly John S
*75 Smith Evelyn A Mrs
*80 Donlay John F
82 Sea crosses

CHUBBUCK—From 41 Des Moines rd to 571 Wash wd 2
South crosses
26 Gallant Louis L
28 Coughlin John J
28 Milne Jas
30 Jones Franklin G
30 Jones Norman F
30 Seeley Chas D
*40 Ryan Jos F
42 Lerner Jos
42 Moody begins
*44 Major David H
47 Claremont av begins
48 Barnes Martin L
48 Murphy Michl N
48 Spanks John R
48 Stalker Robt J
53 Emanuel Nicola
53 Gramazio Raffaele
*58 Speirs Jennie Mrs
58 Watson rd ends
65 Lawrence begins
75 Coyer Edmund
79 Krocker Jos
79 Chase begins
87 Milne John
*90 Raycroft Richd E
91 Ferris Herbert J
*95 McCall Edw J
96 Stitt Robt B
98 Raycroft begins
99 Vacant
102 Audet Jos R
102 Buchette Jos
102 Gorachy Gregor
105 Carroll Jas W
107 Grant Alanson S
108 Coughlin Peter
109 Gramazio Michl
110 Morin Annie Mrs
111 Malone Mary F Mrs
*112 Arsenault Manuel
118 Phillips Michl
*120 Shimberg Isaac gro
120 Sixth av ends
123 Nader Thos J
123 Thomas Jos
*124 Brick Philip gro
126 Coffman Jeremiah tlrg
127 Zounis Nicholas
129 Hynes John W
130 Nader Thos J pool
131 Dan Chas
132 Vacant
134 Zounis Nicholas fruit
135 Vacant
136 Vacant
138 Wash crosses

CHUBBUCK COURT—From 193 Elm east wd 2 (Changed to WALPOLE)

CHURCH—From 97 Barham av to Alvin av at Milton line wd 6
36 Angus begins
Alvin av crosses
00 Milton line

CITY SQUARE—1297 Hancock junct Temple and Depot av wd 1

CLAREMONT AVENUE—From 47 Chubbuck to 500 South wd 2
*10 Giordani Umberto
14 Beaudoin Donat
15 Watt Alex
16 Davies Henry A
16 Malcolm Theo F
17 Vacant
19 Hobaica Chas
24 Rogers Henry B
26 Vacant
32 McKenzie John M
32 Shepardson Cath Mrs
32 Lawrence ends
34 Vacant
42 South crosses

CLARENDON—From 120 South to 33 Ellerton rd wd 2
10 Blaisdell Austin C
11 Buzzi John B
*14 Tregaskis Edwin
*15 Calabro Anthony
*16 Corcoran Wm P
19 Ross Arch T
21 Almquist Fritz A
*22 Frederickson Gurine M Mrs
*24 Lundberg Gustaf
*25 Allicon Henry J
*27 Johnson Neil A
*28 Allicon Phillip B
*29 Donovan Jas P
00 Ellerton rd crosses

CLARK—From 121 E Squantum to 20 Edwin wd 6
*11 Bellows Arch H
*11 Hicks Leonard L
12 Butler Robt J
12 Ganzel Lloyd D
14 Bulger Raymond W
*16 Graham Robt M
16 Olson Carl M
*16 Whittum Raymond H
18 Ericson Anders C
21 Eddy Geo H
21 Gill Sarah Mrs
22 Egan Wm A
*26 Dittmer Adolph M
26 Edwin crosses

CLARK AVENUE—From 97 Garfield north wd 3 (Changed to PROUT)

CLAY—From 36 Chapman to 783 Hancock wd 5
Wentworth rd crosses
107 Merrill pl begins
111 Page Adelaide T Mrs mus tchr
113 Page Eug C
*115 McGrath Anna Mrs
120 Barron Otto P
*120 Palmer Chas B
121 Barstow Ella B
*123 McLeod Bertha M
*126 Malcolm John C
127 Burke Lillian E Mrs
*127 McGilvray Jos R
*127 Tatian Aram
*129 Muer Theo J
*130 Dempsey Thos F
131 Johnson Theresa A Mrs
*132 Fafford Jos Z
*132 McQuillen John A
*135 Kingsbury Fred M
*136 Imray Walter J
138 Drew Chas A
*139 Lewis Frank H
*141 Bovington Gertrude K Mrs
141 King Kate P Mrs
*142 Pratt Chas B
*144 Smith Fredk B
147 Vacant
*149 Parker Howard J
*152 Davidson Geo E
*157 Thomas Harry N
*163 Clark Wm H
168 Hancock crosses

CLEAVES—From 35 The Strand to 26 Copley wd 5
11 Summer res
12 Roberts Wm B
30 Benson Edw B
30a Mullaney John J
*47 Lyons Christopher H
51 Gay John H
53 Summer res
99 Vacant
00 Copley crosses

CLEMENT TERRACE—From 271 Holbrook rd to west of Barham wd 6
3 Mitchell Wm J
7 Smith Edwin C
11 Tellier John F
11a Paine Arth S
*15 Martell Thos R
*19 Kinch Wm J
20 Rapson Cecil
*21 Clough Leslie D
Barham av crosses
37 Pride Arth G
41 MacLeod Jas M

CLEVERLY COURT—From 514 South to 617 Wash wd 2
34 Chase ends
*53 Haley Mary J Mrs
54 Mullaney Wm J
54 Raycroft ends
*59 Thayer Hiram F
60 Munn John
64 Joyce John P
*65 Bent Isaac P
66 Quinlan Henry J
67 Grant Emily M Mrs nurse
67 Orcutt Teresa V Mrs
71 Cormier Thos
71 White Anthony J
74 Sixth av ends
75 Knowles Alex

When in Doubt Consult a Green "O" Directory

Cleverly Court—Cont.
77 Landry Mary A Mrs
*78 Hayden Herbert A piano tuner
79 Cobbs Georgie Mrs
79 Cyr Jos E
79 Packard Mary M
83 Gallant John J
00 Wash crosses

CLIFF—From 616 Adams to 125 Connell wd 4
*9 Dean Wm E
*10 Hey Harry
*10 Sullivan Grace Mrs brdrsr
11 Airey Robt B
12 Mills Robt C
14 Kilbride Frank M
15 Anderson Harold
*19 Martin Jas P
*23 Coughlan Jos
25 Vacant
*28 Hoar Geo F
*29 Lawlor Augustus A
30 Johnson John G
*33 Andrews Arth L
34 Ranberg Alfd H
*37 Crowell Johnson W
*38 Bergeron Arth E
*41 Burr E Waters
*44 MacLeod Harold B
45 Morrissey John M
*48 Bysshe Herbert A
*49 Bridges Nellie Mrs
Kimball crosses
*56 Ouellette Ludger
58 Lambert Gladys M Mrs
61 Delhommeau Maud I
*62 Marsh Harry C
*65 Helson Wm
*66 Mann Louis J
*67 Clark Patk V
70 Gaul Jas P
*71 Sullivan Jas A
*72 Thornton Patk J
*74 Hurst Geo L
*75 Donovan Richd F
*78 Trafton Harland V
*79 Gladney Chas F
*81 Anderson Bengt R
*82 Doyle Walter H
85 Randazzo John
86 Doucette John P
88 Johnson Herman
89 Cositore Jas
*91 Crosby Arth E
*92 Jackson Thos
*94 Hurlburt Ralph N
*97 Denton Chas F
99 Hoffman Danl P
100 Fitzgerald Bernard A
103 Johnson Albert J
105 Connell crosses

CLIFFORD ALLEN FRATUS SQUARE—10 Sagamore at Atlantic R R sta wd 6

CLIFTON—From 109 Merrymount rd wd 1
*9 Rogers Howard
*10 Belcher C Haven
*15 Norrie John
*16 Johnson Johan F
*17 Hibbett Frank W

CLIVE—From 20 Walker to 30 Botolph wd 6
*5 Brown Fred K
*6 Redman Chas H
*10 Lewis Wm S
*11 Atkins John W
11 Grant Abner E jr
14 Binford Arth E
*14 Cummings Wm F
14 Holyoke begins
*15 Badger Frank E
*21 Cherrington Helen L Mrs
*22 Golden John
*24 Kolb Louise S
25 Smith Jerome O
*30 Riley Frank F
*31 Rogers Chas O
31 Botolph crosses

CLIVEDEN—From 1537 Hancock west wd 1
*3 MacKenzie & Foster elects
*7 Frink H A photo finishing
*9 Rice Studio The photo
*10 Bourdage B J signs
*10 Sheen T Henry signs

CODDINGTON—From 20 Wash to junct Sea and Southern Artery wd 1
*8 Court House
*8 Clk of Court
*8 District Court
*8 Probate Court
*8 Probation Officer
31 Spear begins
34 Coddington School
*37 Bethany Cong Ch
*51 LaCroix Harold F
*52 Quincy School Dept
*52 Senior High School
*53 Broderick Nicholas A
55 Sharpe Florence M
*57 Dunbar Walter H
59 Vacant
70 Woodward av ends
79 Pratt Alice G Mrs
79 Newcomb begins
*87 Guston Geo T
87 Guston Robt T
93 Brown Jane Mrs
*95 Marion Alfd T
138 Sea begins

COE—From 111 Sagamore to 44 Young wd 6

COLBY ROAD—From 12 Faxon rd to 547 Quincy Shore blvd wd 6
*10 Hersey Wm G
*12 Grant G Irving
*14 French Earle W
*15 Rogers Leroy C
16 Robinson Wm E
18 Beede Alva T
*19 Kearns Thos J
*20 Widlund Wm E
21 Walsh Helen M Mrs
23 Porter Oscar F
*25 Chase Walter E real est
Sharon rd crosses
*32 Burgess Edgar W
34 Raux Marcel E
36 Rizzi John S
38 Berberan Gertrude Mrs
40 Wylde Albert F
*42 Hill Allan S
43 Vacant
*44 Patstone Arth L
*49 McGilvray Danl W
*50 Tucker Ralph W
*51 Nolan J Frank
54 Regan Gertrude E Mrs
55 Larsen Lars
*56 Tupper Louis J
*59 Wragg Wm P
*60 Calkin Ernest C
63 Hayes Matthew A
*64 Mahoney Eliz M Mrs
65 Neville Dennis
*66 Collins Richd F
*67 Curley John M
*71 Kane Matthew J
*72 Lewis Wm R
75 Hines Grace M Mrs
*78 Schworm Wm J
*79 Mosman Wm T
*83 Oliver Stanley T
*84 Johnson Bertill W
*86 Robertson Annie Mrs
87 McIntyre Bradfield
*88 Houghton Margt M
*88 McDonald Jas A
*92 Genereux G Alfd
*96 Halliwell Emma Mrs
*97 Gibson Geo N
*98 Walter Otto C
*100 Moran Wm D
*102 Roman Mabel A Mrs
*103 Dienst Harry W
*104 Willy Northcote
*107 Williams Robt F
*111 Gartland Edw V
*112 Orcutt Frank N
*114 Murphy Wm F
115 Campbell Edw J
*118 Edgerton Geo A
*120 Whittum Alonzo M
124 Lindsey Allen C
*126 Bartlett Harold W
000 Quincy Shore blvd crosses

COLUMBIA—From 69 Penn to 366 Centre wd 3
*5 Hancock Granite Co
7 Pagnani Adisto D granite
*9 DiTunno Granite Co
41 LaRosa Jos
43 Zambrini Anita Mrs
47 Thomson Jos F
47 Taber ends
57 Biagini Fredk
*59 Balducci Arturo
69 Rusconi Giromina Mrs
70 Rigo Romano
73 Carera Jas
75 Bizzozero Iride
77 Craig Geo jr
*80 Comolli Theresa Mrs
81 Burke Jos L

Columbia—Cont.
*83 Kenn Russell N
*84 Roust Jennie M
Plain crosses
*92 Ponti Margt Mrs
95 Kenn Alice M
*95 Walker Howard S
96 Rusconi Santina Mrs
105 Biagini Grace Mrs
105 Keller Peter
*106 Imperial Granite Co Inc
119 Centre crosses

COMMON—From 474 Adams to 139 Copeland wds 1 4
*12 Jilbert Bennett C
*12 Maertins Gustaf R
15 Hilltop begins
18 Stephenson Henry J
20 Roosevelt rd begins
*21 Matthews Alonzo A
*24 Allen Henry B
*25 Culpon Jas W
26 Vacant
28 Summer res
*29 Smead Irving W
*33 Bates Davis R
41 Peruzzi Benvenuto
47 Jenness ends
50 Fairview rd begins
55 Collins Harvey
55 McKeagney Peter
55 Nightingale Herbert
*65 Dunn Jas S
*69 MacDonald Norman
77 Ceriani Giuseppe
83 Burke Margt F Mrs
Quarry crosses
93 Ceriani Primo
93 Parola Louis J
95 Ceriani Antonio
101 Cobelli Victor
107 Ceriani Luigi
113 Ryan Richd F
116 Frederico Danl
*119 Cattaneo John
125 Vacant
127 Dellarciprete Jos gro
128 Dunn's Hill rd begins
137 Tonucci Zeno
138 Kusser Steph
*138 Landry Israel
138 Waters John G
140 Gosselin Jos G
142 Baldovin Emma Mrs
*148 Mahoney Nora Mrs
*154 Richardson Wilbur D mus tchr and var
159 Giovannangeli Mary F Mrs
159 Reardon begins
160 Caverzasio Jos
168 Dusi Peter P
168 Terrace begins
169 Cross begins
*170 Smollett Geo F
182 Tibbetts A Jennie Mrs
183 Smollett Geo E
184 Rotunno Dominic
186 Iacobucci Camillo
187 Vacant
189 Tempesta Gaetano
192 Malvestiti Antonio
194 Alligrini Domeneco
194 Carini Giovanni
201 Fallon John L contr
*201 Fallon John L jr
*206 Colletti Antonio
206 Febbraio Jos
209 Grignon Annie M
211 Eloma Mary Mrs
*212 Colletti Michl
213 Vacant
*220 Serafini Louis
*223 Caobelli Angelo E
223 Caobelli Domenic
*245 Murphy Jas F
248 Pine rd begins
*248 Denneen Cath G Mrs
251 Poluzzi Frank
265 Martell Jos A
265 Parola Ercole
*268 Meda Hannibal T
*274 Fitzgerald Danl F
278 Vacant
*279 Shea Cath M
282r Forbes Walter L
*285 Shea Nellie L Mrs
289 Donaher Bernard G
*292 Reilly Eliz J Mrs
292 Morton ends
293 Shortle Chas E
*293 Shortle Eliz E Mrs
299 Monti John
*300 Marble Emma T Mrs
John A Boyd sq crosses
302 Copeland crosses

COMMONWEALTH AVENUE—From 73 Ruggles to 50 Bway wd 2
*2 Nicholas Ernest
8 Halryn Jas J
11 Parnell John F
12 Murray Geo B
15 Veno John
*16 Tassinari Alex
17 Olive Gilbert C
Southern Artery crosses
36 Beacon begins
*41 Hill Agnes Mrs
45 Ritchie Mary S Mrs
46 Bergstrom Gustaf H
47 Greer Eliz Mrs
Germain av crosses
51 Ericson Axel T
68 Radcliffe Fred
68 Veno Edw D
00 Bway crosses

CONANT—From 65 West north wd 4 (Changed to LYONS)

CONANT ROAD—From 279 E Squantum to 411 Quincy Shore blvd wd 6
*9 Anderson Ernest A
*12 Westhaver Jas K
*15 Cashman Jos M
*17 Tucker Henry M
*18 Spear Jesse I
*22 Fitzgerald Dennis F
25 McCarthy Henry L
*26 O'Byrne Wm T
*29 Lutz Albert G
*30 Blumenthal Sam L
*32 Trusselle Wm M
*33 Urquhart Robt
*39 Urquhart Alex R
*40 Ferrell Fred N
43 Woodrow Clarke E
*44 Gallagher Wm J
*45 Butler Jas T
*46 Kuhn Ida
*49 Armstrong Mary E Mrs
50 Westhaver Arch B
*54 Griffith Ira F
*57 Armstrong Alfd E
*64 Green Russell T
*65 West Jos A contr
*72 McGoldrick Bernard F
73 Larkin Danl
73 Meloy Wm J
73 Young Helen S Mrs
*83 Butterworth Wm B
*87 Saywell Frank R
00 Quincy Shore blvd crosses

CONNELL—From 580 Adams to 100 Robertson wd 4
16 Bernier Wilfred J
*19 Wilson Paul
*20 Grindlay Walter A
22 Wiegert Louis J
23 Pyburn Margt Mrs
25 Seamans Geo S
*26 Perry Francis A
*29 McInnis Wm C
30 French Raymond L
*32 Reycroft Thyra C Mrs
33 Gallagher Jas G
*36 Folger Ellenwood R
*37 McLellan Lora E Mrs
*40 Kalberg Richd O
41 Ahern Chas E
42 Wilks Albert E
43 Noponen Uno E
46 Kenney Cecil F
47 Phillips Wm H
50 Patterson Fredk F
*51 MacDonald Mary E nurse
*51 Sweeney Frank R
54 Vacant
57 Kimball begins
*61 McCarthy Harry J
*69 Singler Jas J
71 Gallant Edmond J
*73 Connor John J
*79 Crosby Ralph V
88 County rd begins
*92 Foster Albert E
*96 Taylor Geo W
100 Flanagan Chas J
101 White ends
*106 Canning Edw A
108 Johnson Raymond W
112 Gilliland Don C
*116 Nicodemus Alfd H
*118 Campbell Warren C
*122 Tarrant Sam J
125 Cliff ends
*126 Woods Edw F
*128 Barry Robt L
*130 Allard Carl C
143 Campbell ends
*144 Harris Benj A jr
146 Cummings Jos A
*150 Leatherbee Willard L
150 Whitman rd begins
156 Doyle Thos
159 Shirley ends
167 Dyson Harold W
*167 Gomez C Russell
*167 Mahoney Wm L
167 Upham Danl F
176 Robertson crosses

CONRAD—From 345 Franklin to Braintree line wd 3
11 Carlson Aug A
11 Prince Avard L
*12 Birnie Leslie R
*12 Stewart Elsie C Mrs
*19 Wright Jennie L Mrs
20 Campbell Russell G
00 Braintree line

COPELAND—From 375 Granite to 111 Willard wd 4
*1 Lister Chas M druggist
*2 Ceruti Benedetto var
2a Wehter K & Son var

Copeland—Cont.
3 Werner Louis barber
5 Bradford Geo F
5 Forsberg Henry T
6 First Nat Stores Inc gros
6 Laine Edith Mrs shoe rpg
*7 Cohen Robt gro
*7 Crowther Annie A Mrs dry goods
11 G A & P Tea Co The gros
12 Anderson Katri Mrs
*13 Puska Gust J ins
14 Carlson Clarence W
15 Pelto Eino E bakery
16 Serberg Victor E bicycles
17 Vacant
19 Shallow Wm J
*19 Tantillo & Morgan plmbg
*20 Catler Michl
21 Vacant
22 Hagerty Patk J
*23 Laine Edith Mrs dry gds
25 Laine Edith Mrs
*26 Catler Michl hdw
27 Wall Frank A tlrg
29 Tantillo Jas shoe rpg
30 Kauranen Anna Mrs
*32 United Co-op Society gros
33 Vacant
34 Bloom Onhi
34½ Vacant
*35 Lehtonen Arvo
35½ Bologna Primo
37 Vacant
38 Conway John Q
38½ Hill John E
39 Vacant
40 Vuorela Arimas
41 Breare Jos L
41 Puskala John
44 Arvidson John M
*46 Swanson Sigrid E Mrs
46 **Copeland av begins**
49 Mattson Axel
49 Mattson Selma Mrs rstr
49 Peltonen Emil
*50 Kirshner Nathan
52 Wilkinson Edw
53 Vacant
55 Vacant
56 Flynn Bartholomew J
57 LoCicero Salvatore barber
58 Vacant
60 Vacant
62 Vacant
64 Vacant
66 Carlson Mathilda Mrs
*70 Olson Alfd B
70 Olson Walter B
79 Giorgi Antonio barber
80 Vallier Frank W rstr
81 Kyllonen Herman baths
84 Downing Ramon
*84 Vallier Frank A
85 Buckley John jr
86 Jordan Philip B
87 Spataro Orazio barber
88 Nordstrom Adolph
*89 Davidson Oscar gro
89 **Buckley ends**
90 Walters John R granite
92 Kelly John B lndy
*100 Walters John R
100 Walters Rees
*104 McGrath Philip F
111 L & L Service Station garage
111 Sandison Jas S
111 Solari Marco
*112 Quality Auto Body & Welding Works
*112 Tolpin Abr autos
*112 Tolpin's Garage
*116 Tolpin Abr
116 **West begins**
117 Baldassini Giuseppe
119 Rouillard Theo J
121 Monti Angelo C rstr
129 Eddy Norman C
131 Gillis Jos D
133 Batts Bridget Mrs
133 Batts Chas
133 Hoyt Chas F
John A Boyd sq crosses
139 Antonelli Constantino rstr
139 **Common ends**
144 Spataro Matthew barber
*146 Casanova Gino gro
*148 Ricciuti John
*160 Cities Service Refining Co gasoline
160 **Centre begins**
*161 Evans Mary A Mrs
162 Berardinelli Rose Mrs
162 Kelly Gerald
*162 Salvucci Danl
*165 O'Brien Geo
*166 O'Brien Agnes P nurse
*166 O'Brien Francis T
*166 Old Colony Sand & Gravel Co
168 Harding Harry W
*170 LeClair Sarah Mrs
172 Munier Bertha Mrs
174 Ward Henry W
174 **Miller begins**
*182 Dyment John T var
186 Cirillo Danl V
188 Reinhalter Ambrose F
191 Ivanauskas Valovas
195 Franzi Milo
*201 Cahill Mary W Mrs
203 Brusin Wm
205 Pantano Richd D
207 Fillipio Consara Mrs
207 Walsh Jas P
*210 Engine 5 QFD
*210 Ladder 3 QFD
211 Hanlon John F
212 Willard School
217 Doherty Edw J
217 Vaillancourt Luke
Furnace Brook pkway crosses
Cyril P Morrisette sq crosses
*226 White Lewis J
*227 Berry Geo A drugs
228 McPartland John
228 Thayer Jos H
230 Meaney Chas R billiards
231 Chiavaroli Antonio rstr
232 Ames S K Inc butter
233 Scolamiero Edw A barber
234 Pasquarelli Emilio shoe rpg
237 Goodwin Wm J
237 McKenna Walter F
238 Vacant
240 Ward Wm
*241 Decelle Frank R
242 Mulligan Leonard J
243 Toich Matto
*244 Economy Grocery Stores Corp
245 Gamache Chas J
245 Gamache Fedeline Mrs
246 Messina Luigi gro
247 Ting Geo lndy
247r Johnson Wm A
*248 Patriarca Bros gros
249 Pellegrini Antonio shoe rpg
*250 Patriarca Geo A
251 A O H Division No 22
251 F of A Roger Walcott Court No 188
251 I O O F M U Granite Lodge No 7058
251 Quarry Workers Union
252 Zakszewski John gro
253 Quintiliani Donato tlrg
254 Vacant
255 Corbin Anthony
*255 Desmond Jos J
256 Little Steph B dry gds
256 P O Sta No 149
258 First Nat Stores Inc gros
*259 Grimwood Clifford D undtkg
259 Quinto Enrico
260 Vacant
261 D'Amico Vincenzo barber
262 Falcone Guido shoe rpg
262½ Vacant
*263 Carra & Co confr
264 Mullen Frank A
*264½ Drohan's News Agency
266 Vacant
*268 Columbus Edw J drugs
Cross crosses
276 Miles Sarah F Mrs
*277 Johnson Austin L contr
278 Morse Harold C
282 Vacant
283 Carra Frank
283 Raffaele Antonio
284 Gosselin Simeon F
*287 Rogers Jos A
289 Rogers Jos A barber
290 Pagnano Fortunata Mrs
290 **Furnace av begins**
291 McCarthy Beatrice Mrs
296 St Jean Baptiste Hall
300 Cantelli Abr
302 Vacant
304 Vacant
306 Grasso Jos
307 Parisi Matteo
308 Vacant
309 Vacant
313 Ready Louis A
315 Craig Wm R
315 Kavanaugh Clara Mrs
315 Kavanaugh Harold A
*317 Gardner Richd S
319 Syvanen Henry
321 Roberts Arth
*322 Kelly Pierre T
323 Vacant
325 Karlsen Thos
*326 Elcock Margt Mrs
327 Cantelli Andrea
*329 Kapples John C
*332 Elcock Geo F
335 Minihan John J
*335 Steeves Mariner L
*338 Bianchi Cast Stone Co
339 **Badgers la begins**
342 Vacant
*352 Helin Waino A bottling
352 Ketola Matti
358 Vacant
367 Scolamiero Edw A
368 Quincy Granite Co
369 Alfano Gennaro gro
369 **Hall pl ends**
Belknap sq crosses
371 **Willard crosses**

DIRECTORIES THAT DIRECT—GREEN "O"

COPELAND AVENUE—From 46 Copeland to 43 Town Hill wd 4

COPLEY—From 58 Franklin av to Rice rd wd 5

23 Fielden Andrew G
26 Reese Geo H
26 Cleaves ends
*27 Benson Bernard E
*30 Kazanjian Morrisson N
*31 Walton Walter
*34 Carroll Jas J
Randlett crosses
49 Summer res
*50 Matarazzo Felix
*54 Kelley Cath V Mrs
66 Patten begins
69 Darling Grace A Mrs
71 Summer res
00 Rice rd crosses

COTTAGE—From 19 Cottage av to 54 Revere rd wd 1

*1 Stancombe Jos W
7 Vacant
8 Dahlgren A S Mrs
9 Wentrice Sam
10 Richards Thos L
*12 Wistaria Bungalow
*13 Garrity Helen G
*19 Lofgren Wm R bldr
*20 Pottle Herbert R
*20 White Mary A
*23 Brown Anna F Mrs
24 Newcomb Mary E
25 McCoole Geo F
*26 Beattie Wm A
*27 Hogan Jos M F
*28 Malmstrom Edgar H clergy
*32 Hayward Chas H
34 Revere rd crosses

COTTAGE (Hough's Neck)—From 35 Bay View av to 16 Crosby wd 1 (Changed to MEDWAY)

COTTAGE AVENUE—From 1490 Hancock to 31 Chestnut wd 1

*1 Kincaide Henry L Estate real est
3 Ritz Apartments
Apt
*1 Vanity Shoppe hrdrsrs
2 Vacant
3 Hatch Merrill P
4 Jameson Daisy
5 Costanza Jos
6-8 Vacant
9 Barton Esther M Mrs
10 Vacant
11 Dorley Lillian C Mrs
12 Vacant
14 Vacant
15 Shea Jas E
16 Vacant
17 Haney Mary L
17 Patterson Grace E
18 Austin Herbert
19 Vacant
20-25 Vacant
26 Friend Ida M
27-28 Vacant
3 Ritz Apartments—Cont.
Apt
29 McKenzie Alex
31 Vacant
*5 Liederman House of The clng
7 Willner's Dress Shop clo
*11 Crout Claude E bicycles
13 Stewart Nathan mlnry
*14 Monroe Company plmbrs supplies
*15 Sullivan John W
*17 Arthur John M C
*19 Hall John Funeral Home
19 Cottage begins
29 Connolly Julia E
29 Kelley Clarence J
*33 French Benj W
35 Smith Marshall A
38 Chestnut crosses

COUNTY ROAD—From 88 Connell to 493 Quarry wd 4

CRABTREE ROAD—From 303 Green to marsh west of Landsdowne wd 6

*3 Nicholls Leonard S
*30 Whitney Edw T MD
*40 Oakes Owen F
*66 Macomber Donald MD
75 E Squantum ends
105 Ashworth rd ends
125 Essex ends
145 Landsdowne ends
177 Marsh

CRAIG AVENUE—From Charlesmount av west wd 2

CRANCH—From 153 Whitwell to 15 Deldorf wd 1

7 Slocum Lorne R
9 Domina Roy A
10 Helgren Oliver A
11 Sutherland Sophia Mrs
12 Reardon Francis E
*14 Lane Richd
*15 Galvin Timothy J
17 Karlberg Carl A
19 Erikson John A
19 Rockview rd begins
*23 Weeden Ellen S Mrs
*26 Chilstedt Chas G
27 Gustafson Gustaf B
29 Gustafson Carl V
29½ Chilstedt Carl E
30 Nelson Mary A Mrs
33 Nord Anna L Mrs
33 Roberts Arth
*34 Troupe Abbie S Mrs
*37 Gurney Margt A Mrs
*41 Fornell John N meats
*45 Blomquist Gustaf B
45r Erickson Andrew G
*46 Johnson Carl O
*48 Hyde Harry L
51 Mossberg Everett
*53 Barry Philip J
54 Seggelin Herman L
55 Samuelson Carl H
*57 Backman Signe Mrs
*58 Lind Fred C
59 Hughes J Lee
*61 Wallin Carl O
62 Sullivan Arth C
*63 Johnson Carl E
64 Holbrook Allfd G
*64 Nelson Herman K
*65 Edgren John E
*66 Swenson Per
*67 Haggblom Hannah Mrs gro
70 Dunkerley Bertha M Mrs
70 Welch Jennie L Mrs
71 Bickford Chas N
71 White Lester A
*72 Lorange Hermine M Mrs
72 Klondike ends
73 Francis Robt W
75 Johnson Fred
79 Bauer Francis O
79 O'Brien John T
80 Casperson Einar
80 Robbins Frank R
80 Sinclair Harold P
*81 Swanson Oscar M
*83 Hannon Peter J
*84 Anderson Arvid J
85 Graitge Paul W
86 Nelson Johanna Mrs
*88 Walker Wm H
*91 Hammar Chas J
*94 MacLeod Angus D
95 Johnson Bent
95 Johnson Peter
*95 Karlberg Walter E
95 Sebjornsen Sigvald S
*98 Erickson John F
*99 Skoglund John V
*104 Anderson Carl A
*105 Wiitala M Nicholas
*107 Swanson Christina C Mrs
*108 Genero Frank T
111 LeFebvre Paul E
*112 Anderson Anna M Mrs
113 Knowlton Sadie F Mrs
*116 Johnson Anna M Mrs
*117 Foy Jas F
118 Franks Andrine S Mrs
*119 Powers Joanna T Mrs
120 Osborne Jos
139 Casseboom Chester A
000 Deldorf crosses

CRANE ROAD—From 17 Terne rd to 59 do wd 1

49 Summer res
55 Corner Arth
55½ Robinson Wm J
57 Terne rd crosses

CRANE TERRACE—From 387 Wash wd 2 (Changed to PERLEY PLACE)

CRESCENT—From Furnace Brook pkway to 268 Willard wd 4

*1 Lamb Jos T
1 Lamb Laura E Mrs
4 StAndrews Court No 172 M C O F
4 St Francis Court No 25 M C O F
*10 Drohan Arth V

NORFOLK SALES & SERVICE CO.
200 HANCOCK STREET QUINCY, MASS.
Telephone GRAnite 9300
HENRY A. POMPEO, President and General Manager
AUTHORIZED Ford DEALER

Crescent—Cont.
*10 Drohan Herman J
23 Condrick Edw
*23 DuTemple Carrie Mrs
*23 Hebert Wm J
25 Hebert Frank C
*25 Roberts Arth C
Cross crosses
26 Fitzgerald Wm J
28 Lyman Edw C
*45 DiBona Dominic gro
*49 Amet Aug J
57 Grippi Antonio
*60 Monahan Michl C
61 Hall Cemetery
72 Vacant
74 Vacant
78 Mortensen Theo E
*82 Sheehan Mary Mrs
86 Callahan Misses
92 DiBona Romeo
94 Doyle Margt Mrs
95 St Joseph Hall
95 St Vincent de Paul Society
*96 DiBona Nunziato
*98 Mullarkey Delia M Mrs
102 McDonald Jas J
*106 O'Donnell John R
108 Walsh Margt
111 St Mary's R C Church
113 Reardon ends
*115 St Mary's Rectory
*115 Kearns Lewis F clergy
*115 O'Connor Wm T clergy
115 Sullivan Leo E clergy
*116 Badger Louis K
*116 Badger Nellie R Mrs
122 Badgers la ends
123 Desmond H Eliz
128 Vitulano Semi
*129 Francis Jos M
*131 Eovacious Vincent
*133 Hebert Geo S
135 Vacant
136 Thayer Bessie Mrs
*137 Badger Fred L
*140 Walters Louis J
*140 Walters Louis J jr ins
142 Dell Frank H
144 Flaherty Jas E
145 Eames Caleb E
*145 Moriarty Danl M
152 Lamson Leland M
*156 Vanelli Mario
Hall pl crosses
159 Hansen Alfd
159 Miller Alice Mrs
165 Andrews Anna J
169 Vacant
*171 Pellegrini Carmino
173 DiBona Nunziato
175 Pellegrini Dewey
175 Willard crosses

CRESCENT AVENUE—From 19 Ocean to Sonoma rd wd 6 (Changed to ALFRED)

CREST—From 59 Alton rd to 60 Dale av wd 3
*1 Gallahue Jas F
8 Gustafson Carl W
*8 Tuttle Harold E
*12 Troup Alex W
opp 12 Madison av ends
*14 Corrigan Francis H
*18 Curtin Wm A
*22 Francario Nunzio
22 Dale av crosses

CROSBY—From 11 Bay View av to 1252 Sea wd 1
1 Vacant
7 Vaughn Alfd W
11 Halpin Jas J
14 Medway ends
19 Summer res
*22 Dembro Bernard T
27 Summer res
Ratchford crosses
40 Boyle Chas L
40 Maloney Anna E nurse
*41 Bastin Karl
43 Fisher David B
45 Bellevue Jos F
46 Wilson Walter F
48 Hamilton Geo G
49 Fish John A
49 Ryan T Edmund
*55 Ryan Mary A Mrs
56 Summer res
58 Summer res
*59 Connell Bridget Mrs
59r Hammond Addison R
60 Summer res
*61 Jackson Chas
63 LaRue Louis O
66 McLaughlin Danl F
70 Cairns Thos
72 Kimball Jos F
00 Sea crosses

CROSS—From 169 Common to 430 Willard wd 4
9 Vacant
*10 Pettepit John E
13 Nelson Danl
*21 Monti Chas
*30 Teasdale Eliz M Mrs
33 McIntyre Arch
37 Martini Felix L
38 Bernasconi Marie Mrs
39 Marcolini Astro
*40 Ponti Maurice A
41 Gillis Frank J
43 D'Amico Vincenzo
43 Middendorf Chas H
*45 Williams Richd
48 Buckley Vincent C
Furnace Brook pkway crosses
*59 Dion Thos J phys
*64 Pineo J Russell
*65 Berry Geo A
70 Vacant
71 Baldassini Christina Mrs
Crescent crosses
78 Bergeron Alfd R
*78 Sullivan Mary H Mrs
Copeland crosses
92 MacKinlay Alex S
94 Davey Jas H furn
96 Pagnano Attilio
98 Shea Walter J
*98r Paradis Thos A plmbg
100 Mazzei Gena Mrs
102 Fiske Chas E
106 Leone Frank
106 Sachetti Chas
108 Vacant
109 Rosati Donato
110 Corcoran Francis J
111 Poreca Jesse
112 Gaudiano Genevieve Mrs gro
112 Miller ends
*117 Shea John
*137 Quincy Co mfrs agts
*137 Quincy Wholesale Grocery Inc
137 Tamborini Aldo P
137 Tolfa Vittorio
140 Vacant
143 O'Neill Cath
145 Benzie Wm
*150 Doble Eliz M Mrs
N Y N H & H crosses
*162 Praderio Louis
164 White Mary R
*166 Ames Carrie M Mrs
167 Willard crosses

CUMMINGS AVENUE—From 199 Billings rd to 202 Beach wds 6 5
*13 Lord Victor L
14 Teuthorn Nathaniel C
15 Soule Lawrence W
17 McCarthy Loretta F Mrs
*20 Armstrong Geo R
*21 Collins Geo W
22 Makepeace Leon I
24 Clark Ernest S
*24 Hyslop Margt Mrs
*25 Josselyn Alice Mrs
*26 Merrill Calvin S
27 Vacant
*28 Marshall Wm T
*31 Carr John B
*32 Edwards Arth W R
33 Cameron Donald A
*36 White Geo V
37 Matheson Donald A
39 Sandblom Russell
40 Conkling Danl H
*41 Baybutt Richd
*43 Colby Clara L Mrs
*44 Raiche Thos F
*48 Rooney B Jos
*51 Kitson Mary E Mrs
*52 Morse Chas A
55 Harman C Adlai
*57 Russell John E
*60 Lantery Frank B
*61 Macdonald Ian P
Vassall crosses
Hamden cir crosses
*85 Eberts Robt J
*89 Anderson Harold C
95 Eustis ends
97 Pourtales Louis F
Hamilton crosses
113 Bernier Arth G
*115 Hey Robt H
117 Beach crosses

CURLEW ROAD—From 390 Sea to 147 Albatross rd wd 1

8 Sabean Wallace A
10 Lakin Wilbur
25 Pelican rd begins
36 Plover rd ends
39 Holtsclaw Stella Mrs
45 Mastros Geo D
51 Stoddard Elmer
*52 Donovan Timothy J
*56 Sprague Geo E
*57 Nelson Geo W
58 Jager Holger N
*62 Sabean Earl E
*74 Sabean Geo B
*84 Walter Chas E
95 Petrel rd begins
*96 Hagerty Frank J
00 Albatross rd crosses

CURTIS—From 33 Nilsen av to 30 Carrolls la wd 1

5 Ryden ends
6 Pehrson Allen
*8 Cederstrom Sven
10 Carter Benj C
12 Vacant
18 Peterson John S
18 Safford Geo W
*19 Anderson Ingrid Mrs
*23 Johnson Carl W E
23 Farrell begins
28 Daley Henry O
*28 Perrone Jos P
36 Gullans John A
40 Tatro Oliver F
*44 Swanson Oscar A
*45 Carlson Augusta Mrs
45 Mattson begins
79 Carrolls la crosses

CURTIS AVENUE—From 47 Baxter av to 34 Wash ct wd 2

4 Smith Geo E
*5 Gilmore Richd M
*5 McDermott Jas
*6 O'Leary Michl
9 Russell Wm L
14 Smith Alfd C jr
*15 Duane John J
18 Vacant
21 Cosgrove Felix P
24 Harrison begins
24 Blaisdell Albert W
30 Akoury Rizkallah H
32 Dowd John J
36 Mahoney Francis J
36 Nevada begins
43 Murphy Andrew D
43 Shaw ends
45 McDonald John
46 Muir Robt jr
47 Vacant
49 Vacant
51 Steel Wm S
53 Vella Calogero
55 McGuiggan Edw F
*55 McGuiggan Kathleen J nurse
*55 Phelan Mary J Mrs nurse
57 Farrell Jos J
*58 Muir Joan Mrs
58 Beechwood begins
59 Donahue Michl
*61 Saville Michl J
66 Vacant
70 Tarr Clarence B
71 Pray ends
73 Quigley Dora Mrs
74 Cyr Leo T
75 Veno Fred jr
76 Vacant
77 Johnston Leonard C
77 Wright David
78 Vacant
79 DiStefano Pasquale
80 Tassinari Walter I
80 Cherry begins
81 Jones Chas W
83 Vacant
85 Perrone Michl
85 Sawyer Mary L Mrs
87 Walsh Mary H Mrs
*91 Lahey John M
92 Holland John F
*96 Odom Andrew S
98 Hanna begins
106 Vacant
108 Gregoire Eug J
110 Elder Paul B
114 Schofield Hilton
*120 Kiley Maurice F
121 Wash ct crosses

CUSHING—From 20 Wayland to 19 Beale wd 5

*1 MacPhee Angus
*2 Cushing Wm W
*5 Hanson Albert E
*6 Wallace Robt S
*9 Harper John B
*10 Randolph Horace A
*11 Prescott A Dwight W
*14 Longridge Wm J
*18 Billington Thos H
*20 Fraser Wolcott H
*22 Butler Wm J
*24 Cathie Richd
Woodbine crosses
30 Derby Walter J
*30 Lawson Bennett O
*36 Moncrieff Jas
38 Sweeney Arth H
38 Taylor Arth R
*40 Lee Wm J
*42 Eldredge Arth S
*43 Barry Lawrence J
*44 Raiche Leon E
*45 McLennan Alice J
*46 McLaughlin Edw J
47 McSorley Wesley A jr
*48 Holden Minnie E Mrs
49 Solito Michl
*50 Turnbull Bessie F Mrs
55 Zwicker Beulah G artist
*55 Zwicker Kenneth R osteopath
58 Curtis Geo W
60 Vacant
00 Beale crosses

CYRIL—From 156 Main east wd 2

7 Horton Bertha L Mrs
8 Monaco Salvatore
*10 Goodman Benj junk
*11 Asnes Edw junk
15 Goldberg Jacob junk
19 Pellegrini Faust
20 Macedo Jos
20 Mancini Nazareno
23 Vacant

CYRIL P MORRISETTE SQUARE—218 Copeland junct Furnace Brook pkway wd 4

DAHLGREN—From Alvin av at Milton line east wd 5

DALE AVENUE—From 192 Kendrick av to 27 Nicholl wd 3

*9 Stout Arth H
*10 MacKellar Duncan
*11 Jardine John A
12 Kobel Herman A
*16 Favreau Nora Mrs
17 Anderson Agnes Mrs
18 Vacant
*20 Corbett Warren J
*21 Richmond Carl G
*22 Smith Eliz Mrs
23 Hansen Marie K Mrs
*24 Thomas Jos A
25 Duffy Thos J
*26 Steele A Eldon
*28 Bloom Clifton T
31 Ferosi Benj
32 MacLennan Wm M
35 Devlin Jas F
*39 Curtin David E
41 McKay Jas H
*45 Coyle Martin G
*48 Mortenson Arth W
49 Groleau Emery
51 Terrill Geo W
53 Leeman Wm B
55 Lightbown John
*56 McIntosh Andrew jr
57 Lundin Jos
60 Crest ends
*70 Carlson Aug W
*73 Pepi Vincent
00 Nicholl crosses

DAN—From 34 Des Moines rd south wd 2

DARROW—From 1017 Sea to 87 Edgewater drive wd 1

*3 McCormack Edw J
9 Garden begins
11 Raymond begins
29 Hawthorn begins
*35 Fryar Jas F
35 Fryar Mary E mus tchr
39 Deveau Frank
Manet av crosses
53 Barron Wm H
*54 Patten Harold T
*57 Supple Wm J
59 Casco ends
*60 Odermatt Francis J
*63 Wenners Jos A
64 Eldridge Robt E
*67 Finn John A
69 Sullivan Henry J
70 Schragle Theo jr
74 Maloney Wm J
77 Summer res
83 Summer res
85 Page Walter F
86 Davis Rowena Mrs
90 McNeilly Matthew J
91 Summer res
95 Summer res
Rock Island rd crosses
*103 Anderson Bror D
*106 Rowan Timothy
107 Rouillard Frank J
*108 Root Edmund A
110 Keenan Ida M Mrs
111 Barzelay John
*112 Switzer Elmer F
115 McMerriman Ernest J
116 Vacant
117 Summer res
119 Keefe Philip J
120 Kilnapp Geo D
121 Smith Chas N

Darrow—Cont.
*125 Cahoon Fred C
125 Cahoon Fred C jr
126 Rossney Robt E
127 Summer res
128 Summer res
131 Summer res
132 Summer res
133 Summer res
135 Summer res
Macy crosses
147 Shea Danl F
148 Griffin John M
153 Holbrook Adelbert
*154 Nover Jos M
155 Summer res
158 Allan Albert E
*160 McDonough John R
162 Summer res
*163 Hopwood John H
163 Schwender Ernest
176 Edgewater drive crosses

DARTMOUTH—From 154 South to 53 Ellerton rd wd 2
7 Newman Nathan
*8 Weinhouse Wm
*9 Glasser Lester H
*12 Machlin Nathan
*20 Cellini Frank A
21 Mantia Anthony J
22 Durandi Dominick
23 Mooney Luther L
25 Walmsley Christopher
27 Behan Philip J
29 Mullen Jos L
31 Bryson Geo
00 Ellerton rd crosses

DAVIS—From Stanton junct Muirhead to 717 Quincy Shore blvd wd 5
*1 Hall Roderick D
*2 Reynolds Jas J
5 Stanton begins
*15 Harrison Herbert
16 Muirhead ends
*17 McGuiggan Geo C
19 Gove Grace E Mrs
*23 Scott Walter
*28 Baldwin J Thos
*29 Heldt Edw W
31 Vacant
Gould crosses
37 Ferson Geo E jr
*38 Hingston Wm E
*39 Vose John
*41 O'Neill John F
*43 Nicholl Jas E
*45 Doherty Jas J
*46 Fragel Wm H
48 Vacant
*50 Felton Chas L
*51 Matthews Mary L Mrs
*51 Shannon Paul H
*52 Newton Earle M
55 Greene Raymond H
55 Lane Fredk
*56 Johnson Harold
*57 Benson Laurence J
*59 Shepheard Wm J
60 Loring Robt G
61 Pritchard Herbert E
62 Palmer Earle L
*63 Caspole Robt A
*64 Finlay Leona A Mrs
*65 Damant Wm E A
67 Nee W F
*68 Butters Maud E
*71 Harford Chas G
*72 VanBoemel Girard J archt
*75 Beam Ellis H
*79 Ellis Dudley B
*81 Beal Albert H
*83 Partridge Fanny Mrs
*85 Rogers Thos A
*86 Linnell Arth E
*87 Boltz Arth E
*91 Sherman Geo H
*92 Jaycox Chas W
*95 Merrill Eug A
96 Fox Gilbert M
Mason crosses
*104 Adams Harry A
*107 Hardwick Wm S
*108 Kelly Jas J
109 Tait Robt A
*111 Burdakin L Richd
*116 Shaw Reginald F carp
*117 Small Fredk W
*119 Spear Jos B
*120 Mansfield Edw A
*127 Clark Jos T
*128 MacDonald Chas J
*130 Shea Josephine
*130 Wheeler David E
131 LeBeau Eug O
*135 Lyman Sam C
*136 Concannon T Frank
*138 Irwin Chas T
*139 Matthews John H
*142 McLellan Jas H
Billings rd crosses
152 Vacant
*156 Forbush Geo H
*157 MacDonald Chas R
*160 Bettoney Geo V
160 Shattuck Winfred A
*164 Lawton John J
*165 Gray Dorothy
*166 Dooling Wm J
167 Roth Arth
*168 Kerrish Wm E
*170 Richards Wallace H
*172 Rogers Perley C
*173 MacDonald Walter F
175 Reilly John J
177 Donlan Leo F
*179 Danehy John S
*180 Crowell Walter G
*184 Fulton Frank S
*192 McNamara Mary J Mrs
192 Quincy Shore blvd crosses

DAYTON—From 31 Jenness to 1110 Furnace Brook pkway wd 4
*3 Frame Stanley T
*10 Reynolds Jas F
27 Aho Carl
Quarry crosses
49 Birro Angelo
49 Dannetta Domenico
59 Francis Edw P
61 Vacant
63 Clare Patk
68 Coletta Giuseppe
72 Mazzola Angelo
76 Casanova Gino
80 Vacant
*82 Malone Margt
*92 Paradise Jos L
92 Paradise M Sophie Mrs
92a Vacant
94 Paradise Edmund J
100 Moriarty Cath Mrs
*100 O'Toole Owen H
104 Furnace Brook pkway crosses

DEE ROAD—From 706 Wash to north of Avalon av wd 2
*3 Ellison G Horace
9 Vacant
*11 Hurley Dennis J
13 DeCoste Fredk A
15 Burns Jas
16 Whiton av ends
*17 Tobin Franklin D
19 McLellan John J
*20 Dalziel Danl K
21 Connors Jas M
25 Crowley Michl J
27 Vacant
30 Williamson Chas T
32 Lawn av ends
*40 McKeen Geo C
48 Martinetz Alouis R
48 Avalon av ends

DEERFIELD—From 653 E Squantum south wd 6
*10 Vogel Clara E Mrs
*14 Anderson Carl A
*16 Olson Gustave F

DELANO AVENUE—From 521 Sea to Town River bay wd 1
19 Green Matthew T
19 State crosses
27 Pohlson Ivan S
*30 Barry Wm P
33 Haynes Paul W
*34 Barry Patk T
37 Cook Wm P
40 Larsen Arth W
*42 McNamee Cath Mrs
43 Souden Alex J
*48 Hebb Wm D
48 Merriam Chas H
Utica crosses
*64 Olsen Oscar K
00 Town River bay

DELDORF—From 265 Whitwell to 21 Scotch Pond pl wd 1
9 Johnson Anna M Mrs gro
*12 McDonald Henry P
14 Kelley Wm O
15 Cranch ends
*18 Whittier Jos E
*20 Anderson Walter A
*24 Loddengard Nils
*29 Peterson Axel F
29 Rowley begins
30 Johnson Selma V Mrs
30 Reid Thos
30 Gothland begins
37 Broberg Chas
37 Johnston Raymond D
*41 Christie Alex
45 Grazioso Carmine
47 Bacon Harry C
50 Scotch Pond pl crosses

DENSMORE—From 49 Hancock west wd 6
12 Kent H Edw auto rpg
17 Vacant
21 McGrail Mary Mrs
*23 Pitts Eliza A Mrs
25 Donna Harlie F
31 Morton Ethel J Mrs
*39 Doyle John F
*39 Suket John
42 Colligan Thos H
44 Shaw Chas E
*94 Densmore J M Co Inc boat bldrs

NATIONAL
MOUNT WOLLASTON BANK
Established 1853
SAVINGS DEPT. SAFE DEPOSIT VAULTS

DEPOT—From 1295 Hancock to 16 Saville at Quincy R R sta wd 1
2-14 Faxon H H block
*7 Cole Herbert Denison optometrist
8 Carlson C F Tourist Agency
*9 Sansome Cosimo fruit
*10 Sandberg A S & Co ins
11 Vacant
13 Pepe Alfonso barber
*14 Gallagher Bros Co contrs
*14 Gallagher News Agency
*15 Morrissey Bros taxi
15 Union News Co
*17 Quincy R R Sta
*17 Duggan Patk J taxi
*20 Quincy Yellow Cab Co Inc taxi
00 Saville crosses

DES MOINES ROAD—From 411 South to 160 E Howard wd 2
16 Tuscany begins
17 Laprise Alphonse
17 Omar Mohamad
19 Hader Sarah Mrs
19 Mohamed Ameen
21 Vacant
23 Gagnon Gedeon ldgh
25 Vacant
27 Audette Jos
34 Dan begins
39 Baptista John
41 Chubbuck begins
45 Casamazi Pasquale shoe rpg
47 Papi Jas
51 Didonna Salvatore
99 Vacant
00 E Howard crosses

DEWHURST—From 48 Ocean to end Aberdeen av wd 6

DIMMOCK—From 1135 Hancock to 26 Euclid av wd 1
10 Dimmock Building Room
10 Mullen Margt A
11 Thomas Ralph D
12 Dimmock Building Room
*12 Hurley Wm R phys
14 Cohen Maurice F
15 Berthold Hildegard
16 Collins C Warren
17 Millner Fred S
18 O'Reilly Geraldine
19 Burrell Alfd A
*20 Reynolds John T phys
*21 Critcher Seymour W jan
*18 Swift & Co meats
N Y N H & H crosses
*33 Bates Annie M Mrs
Upland rd crosses
*43 Harkins Alice J
*44 Mead Mary E Mrs
Presidents la crosses
*79 Homer Arth B
82 Couch Sarah T piano tchr
*82 Couch Wm
*93 Howland Chas A
Monroe rd crosses
*117 Porter Henry W
117 Thomas Misses
*126 Cutler Leo
Glendale rd crosses
132 Euclid av crosses

DITMAR—From 269 Quincy Shore blvd to 334 E Squantum wd 6
*8 Tooker Irving R
*11 Black Edgar S
*15 Hart Jos C
*17 Johnson Arth W
*19 Delear Jos F
00 E Squantum crosses

DIVISION—From Vincent pl to 179 W Squantum wd 6
19 McBurnie Robt
*25 Cody John F
*31 Hayes Frank L
36 Pratt Chester L
*37 Horte Geo
*40 Dowd Thos M
*45 Congdon Clarence E
*46 DeFerare G Eliz
*51 Watson Norman G
*54 Whalen Mary A Mrs
*55 Baker Jordan A
*56 Whalen John J
*57 Jackson Arth W
*63 Ross Jas W
*66 Strang Chas S
*67 Frawley Francis M
70 W Squantum crosses

DIXWELL AVENUE—From 151 Monroe rd to 320 Whitwell wd 1
*17 McIntire Herman F
*20 Neal Forrest I
*21 Aldrich Elliott F
*27 Coburn Wm C
*31 Glover Maud F Mrs
*37 Stevens Marion F Mrs
*43 Cope Robt H
*49 Marini Donato
50 Avon way ends
*55 Read Walter A
*65 Whitney Arth B clergy
*66 Keyes John B
*74 Hall Geo F
*80 Alden Arth H
*94 Larsen Ralph R
*100 Thompson Anthony J
100 Lawton rd ends
*103 Westland G Russell
104 Whitwell crosses

DOANE—From Hodgkinson to Howe wd 1

DOBLE—From 4 Larry to 149 West wd 4
3 Bianchi Antoinette Mrs
*4 Sartori Luigia Mrs
7 Zanolli Angelo
8 DiPietro Henry
16 Balzerini Emilio
*19 DePolo Antonio
21 Casarico Philomena M Mrs
*22 Bower Austin R
29 Salvetti Massimino
33 Giavannangeli Nunziata
*35 Tempesta Loretto
36 West crosses

DOCKRAY—From 448 Beale east wd 5
13 Hilda begins
21 Eddie begins
*26 Barbour Arth J
*32 Connor Wm A

DORCHESTER—From 730 E Squantum to Moon Island wd 6
29 Nickerson John R
*33 Purcell Chas S
*39 Oberg Carl M
*41 DeRosier Victor F
49 Voigt Wm
59 Pratt rd begins
63 Vacant
*65 Carry Wm J
85 Friberg Alfd
85 Trevore begins
*87 Friberg Alfd gro
*95 Murray Edw J
*101 McMenamy Frank J
*103 McCarron Leo P
*103 McHale Ruth Mrs
123 Herstad Carl T
123 Bellevue rd begins
*125 Berghaus Herman J
127 Nielsen Valdemar T
127 Walsh Wm H
*131 Georgian Parisis
135 Shoreham begins
144 Landers Isabella B Mrs var
*145 W A A B broadcasting sta
*145 W N A C broadcasting sta
181 Standish rd begins
183 Bay Side rd begins
185 Moon Island rd begins

DORCHESTER AVENUE—From 521 Sea to Town River bay wd 1 (Changed to DELANO AVENUE)

DOUGLAS—From 415 Willard to 95 Springfield wd 4
1 Capobianco Gerado
2 Ceriani Richd
2½ Capobianco Amedeo
7 Goldstein Rose Mrs
*7 Goldstein Wm B auto parts
10 Monti Thos A
15 Durante Pasquale
15 Marcolini Giuseppe
17 Abate Attilio E
58 Bina Angelo
58 Ribolzi Henry
72 Casagrande John
82 Concheri Antonio
82 Testa Carlo
89 DiNella Pasquale
00 Springfield crosses

DOUSE ROAD—From 565 Newport av to Morgan rd wd 5
*3 Wells Mortimer H
*4 Lindh John F
*5 Powers John B
*6 Ross Alex
9 Nystrom Ernest H

Douse Road—Cont.
9 Sandstrom Ernest G
*10 Collier Frank N
*14 McKay Alex J
15 Shrader Eug R
18 Shea Arth T
00 Morgan rd crosses

DRAPER—From 763 Sea east wd 1

DUBLIN—From 355 Hancock to 28 Holmes wd 6
1 McNeice John A
*1 Purin Martin
3 Conley Emma V Mrs
3 Phelan Annie J Mrs
5 Howe John J
*5 Pickard Wesley R
7 Lundy Patk J
7 Pitts Frank M
9 Farquhar Helen R Mrs
9 Nelson Roy C
*10 Leary Anne F nurse
*10 Leary Jeremiah J
*14 McGuinness Delia C Mrs
14 Holmes crosses

DUNBARTON ROAD—From 12 Thatcher to 117 Oxenbridge rd wd 5
1 Saunders Dora N Mrs
*5 Lundin Roy G
*10 Hall Walter S
*15 Richards Francis M
*18 Stetson Chas A
21 Vacant
*22 Baker Robt S
*25 Emerson Wm H
*26 Donahue J Stanley
*29 Howes Zenas
*29 Smith Thos F
*30 Brett Henry H
*33 Holdstock Geo O
*34 Young Frank A
00 Oxenbridge rd crosses

DUNDEE ROAD—From 820 E Squantum to 28 Carrigg rd wd 6
*15 VonRiegers Albert E
20 Mayflower rd ends
38 Meadow ends
56 Richfield ends
73 Carrigg rd ends

DUNNS COURT—From 348 Quarry south
*9 Ceriani John
10 Smith Reginald S
12 Carella Orente
15 Regalia Chas
17 Ceriani Giacomo

DUNNS HILL ROAD—From 328 Common to 75 Old Coach rd wd 4
11 Filbert begins
12 Paradise Mathilda Mrs
*19 Dunn Bros prod
*19 Dunn Columbus H
19 Quarry crosses
26 Quarry crosses
26 Old Coach rd crosses

DUSTIN—From 67 Bryant av westerly wd 4
1 Donnelly Jos E
*13 Leaman Wm R
13 Manganaro John M
13 Manganaro Mary A Mrs gro
14 Gertrude av begins
16 Saulnier Paul
22 Summer res
23 Summer res
51 Riverbank rd ends
00 Town River bay

DYSART—From 45 Elm to Glencoe pl wd 2
*10 Higgins Paul D
*10 Ricker Roscoe R
*15 Williams Robt J jr
*17 Krim Frank J
*18 Goodhue Ida M Mrs
19 Robinson Jas
21 Vacant
*22 Collins Jas J
*23 Daly Hannah Mrs
*25 Geary Norah E Mrs
*26 Hatfield Milton W
*27 Ferguson Nicol
27 Myatt Walter J
*28 Gronberg John
*28 Sundstrom Eric
*30 Gavin Wm A
*31 Swanson Edwin
33 Hurley Gerald J
*34 Costello Thos F
*35 Airth Chas
36 Oliver Mathew J
37 King Jas J
*39 Crooker Tilden
*43 Veale Edith L
44 Russell Edw P
45 Newton Arth
46 Whelan Thos
47 Bonner Mary A Mrs
*48 Pritchard John W
*52 Slate Jacob
*53 Bagen John L
54 Zall Wm
55 Austin Chester
*56 McGrane Margt H Mrs
58 Lopez Ignacio
60 LeGro A Lyle
*61 Magee John A
*62 Mitchell Jas M
*64 MacDonald Rodney M
65 O'Connell Jos J
*67 Ranalli Loretto
68 Simpson Jas
*69 Weir Alfd G
70 Murdoch Jas
*71 Eng Yee Han
80 Glencoe pl begins

EARLE—From 15 Ferndale rd to 14 Willet rd wd 5
*10 Stevens Norman L
*11 Boynton Geo F jr
*15 Pitman Arth G
*18 Anglus Jas A
20 Willet crosses

EAST ELM AVENUE—Continuation of Elm av fr 160 Huntington sq to 749 Quincy Shore blvd wd 5
16 Malone Thos A
*20 Muldoon Chas P
23 Church of the Nazarene
*23 Eastern Nazarene College
30 Gould ends
41 Wendell av begins
42 Quinn Patk J
43 Painten Alan M
*45 Cushman Edwin P
46 Doherty Cath Mrs
*47 Walker Raymond E
50 Lilley J John
*50 Marr Jas G
*51 Morris Edw G
54 Griffin Wm H
58 Vacant
*59 Rice Francis B
*60 Doherty John F
61 Anderson Elmer G
*62 McCarty Edmund J
*63 Mayer John
*64 Darragh Agnew C
*65 Crowe Paisley S
*67 Francis Wm M
68 Vacant
71 Rohrer Edw T
*74 Thorne Percy H
75 Feeley John J
*76 Erwin Virgil O
*77 Christie J Newman
*79 Venter Cora B Mrs
82 Vacant
*84 Rawson Perley E
*85 Hanna Mark A
*89 Timson Harold H
90 Oberg Percy W
*92 Anderson Emil L
*93 Richardson John W
*97 Thorner Maurice H
Franklin av crosses
107 Newton Raymond W
107 Palmer Ralph E
111 Fenton Robt F
*111 Knight Richd J
*112 Sweeney Edw V
113 Lethàm Wm jr
*115 Phillips Frank W
117 Rettig Franz
*118 Jefferson Wilford L carp
119 Carter John S
120 Everson Robt I
121 Allaire Lionel W
123 Thompson Rodger C
124 Navin John F
*127 Downey Ralph S
*128 McCoy Jas D
133 Perrow Sidney H C
*135 Kuhns A Lauretta von G Mrs
*136 Glavin Francis P
*138 Pompeo Alex
*139 Spence Ritchie A
*140 Sharp Ernest F
*141 McGarry Allen W
143 Larkin Patk J
*148 Holden Carl M
*151 Goodnow Alfd W
*152 Dolan Henry P
*155 Cahill Vincent S

East Elm Avenue—Cont.
*156 Donaldson Jos M
*159 Wood Matthew W
160 Lynch Edw J
164 Dignan Geo
164 Smith Geo E
*165 Ingraham Primelia A
167 Coughlan Wm J
*169 Kraft Albert J
*172 Summer res
176 Summer res
179 Hoyt Jas E
*179 Lamphere Carl H
000 Quincy Shore blvd crosses

EAST HOWARD—From 484 Quincy av to 513 South wd 2
3 Jones Annie W Mrs
3 Petersen Caroline Mrs
4 Pitts Josephine Mrs
45 Sargents la begins
64 Hooley Jas J
73 Samuelson Claus A rstr
86 Paulson Bessie L Mrs
*97 Bethlehem Shipbuilding Corp Ltd
98 Newcomb Arth W
106 Newcomb Helen A Mrs
*114 U S Navy Offices
126 Winter begins
*132 Hajjar Chas lunch
136 Vacant
138 Vacant
140 Vacant
142 Coriati Chas clo
146 Vacant
148 Mains Walter
148 Stewart Clarence P
150 Sullivan Jas var
154 Thibodeau Victoria Mrs
156 Vacant
158 Vacant
160 Vacant
160 Des Moines rd begins
178 Vacant
180 Tower Chas H upholg
182 Sinclair John
186 Laschkowsky Edw C
186 Laschkowsky Marion Mrs
192 Dino Assim rstr
194 Dino Assim
*196 Dino Assim gro
196 South crosses

EAST SQUANTUM—From 316 Hancock to 75 Crabtree rd wd 6
*23 Aulbach Chas H
37 Hodges av begins
*41 Lincoln Ruth B Mrs
43 Vacant
49 Leary Arth A mus tchr
*49 Leary John J
50 Atlantic M E Church
*53 Gilmartin Hugh
55 Jensen Walter
*57 Keefe John F
*62 Bock Henry W clergy
Hunt ends
*63 Regan Jos C
*66 Masonic Temple (Atlantic)
Newbury av crosses
*74 Reeves Palmer B
*75 Golden Danl A
*76 Gunter Martha Mrs
77 Raymond John F
79 Fitzgerald Jas G
*80 Sagar Jas H
82 Vacant
*84 Gallagher Wm J
*85 Dean Mary F Mrs
85 Kiley Timothy F.
89 Clapp Ralph W
*89 Davison Theo R
*89 Thomas Herbert F
*94 Waterhouse Ida F Mrs
*95 Marble Cecil H
*99 Halloran Mary C Mrs
101 Langton Jas A
*102 Miles Eva E Mrs
103 Crowell Wm E
103 Larkin Frank J
*106 Smith Thos J
*107 Cunningham John E
107 Wilson av begins
110 Colby John F
110 Whiting Jos L
*115 Hoel Arth G
*119 Barnes Wm E
*121 Barnes Wm E real est
121 Clark begins
*127 Knowles Arth L
*128 Eagles Edwin B
128 McChesney Isaac M
*129 Lange Adolph T
133 Cahill Thos A
133 King Annie
*139 Bruce Danl A phys
141 Faxon rd begins
*146 Robinson Wm E var
*148 Berman Jacob meats
150 First Nat Stores Inc gros
152 Tatelbaim Harry tlrg
153 Vacant
*154 Dufault Edmond barber
*155 Lamb Patk J
159 Vacant
*161 Sjogren Arth S
161 Sharon rd begins
169 Brennan Patk H
*170 Miles Henry H
170 Botolph ends
171 Vacant
*173 Nolan Wm H
183 Bay Field rd begins
*185 Benson Walter W
*189 Wilkinson Mary Mrs
190 Vacant
*191 Wilkinson Robt J
194 Holyoke ends
*195 Philbrick Frank W
195 Appleton begins
*203 Pearlmutter Morris var
*206 Barry Richd J
*207 McClure E Clara
207 Murphy Clarence W
211 Wentworth rd begins
220 Walker ends
*220 Hutchins Nellie D Mrs
*226 Hayford Eugene J
*227 Breasole Chas S
*235 Thomas Lester O
*243 Martell Jas A
Billings crosses
*249 Wilder John R
251 DuPaw Edw J
*253 Morris John J
*254 Polsky Jos tlrg
256 Colella Ercol shoe rpg
257 Forest Harold F
*257 Read Mary W Mrs
258 Vacant
260 Vacant
Atlantic crosses
267 Booth Carl E F
278 Russell ends
279 Marcus Sarah Mrs
279 Conant rd begins
*285 Backus Gwendolyn
285 Stevens Dudley
*289 Miller Arch R
*289 Warner Mattie E
292 Blair John L
292 Windsor rd ends
*293 Sawyer Merle C
295 Ocean (N Q) begins
*300 Taylor Blair B contr
307 Vacant
*312 Peters John W
315 Williams begins
320 Edgeworth rd ends
*320 Brodeur Harold H
323 Hinkley Jas J
*324 Williams Josiah F
326 Swindler Harold
*331 Quinn Jas N
334 Ditmar ends
*334 Breasole Geo H
338 Lambros Theo K
*342 Rosenquist Theo
*343 Marland John G
*346 Anderson Gustaf S
*347 Morse Harold D
*350 Manning Timothy A
*351 Fredette Geo H
*354 Dodd E Lightner
*358 Abbott Chas L
359 Hummock rd ends
Quincy Shore blvd crosses
*388 Dennison Airport Operating Co
*388 Shell Eastern Petroleum Products Co
530 Vacant
530 Victory rd begins
631 Heath begins
653 Deerfield begins
675 Landsdowne begins
693 Summer res
699 Essex begins
721 Newland begins
730 Dorchester begins
735 Garneau Chas J
*735 Garneau Ellen M Mrs var
*735 Squantum Post Office
*736 Great A & P Tea Co gros
738 Nelson Bldg
738 Nelson Emma Mrs real est
740 Williams Jas H barber
740 Park av begins
*744 Connors Thos V patent medicine
746 Economy Grocery Stores Corp
747 MacLeod Ernest W barber
747 Zona Philip barber
*749 Carry Chloe D Mrs bakery
751 Olson Arth W gas sta
754 Winslow rd begins
774 Huckins av begins
000 Squantum Pumping Station
*786 Moody John D
794 Landgrane begins
820 Dundee rd begins
*838 Chisholm Robt F
840 Aberdeen rd begins
*844 Anderson Frank W
852 Watson Lester C
858 Jack Wm A
*862 Chisholm Chesleigh C
862 Ocean (S) begins
870 Summers Winfred L
874 Williams John E jr
*880 Hanson Paul
889 Sonoma rd crosses
*897 Fisher Wilmot M
905 Vacant
*915 Ashworth Geo F
935 Howes Kenneth S

East Squantum—Cont.
935 Wilkinson John E
947 Crabtree rd crosses
000 Vacant

EATON—From 465 Beale to Milton line wd 5

EATON ROAD—From 102 Utica to 116 do wd 1
3 McHugh Arth N
10 Cruickshank Wm T
14 Cruickshank Clarence R
18 Pitts Jeremiah M
00 Utica crosses

EBBETT—From 135 Waterston av east wd 5
1 Vacant
2 Kenyon Albert L
3 Davis John C jr
4 Millett Eug L jr
5 Campbell Elmer R
6 Rankin Arch
7 Power Herbert B
*8 Poole Oliver B
*9 Harvey Harland E
10 Hopkins Murray A
*11 Guibord LeRoy
12 Leahy Gerald
13 Vacant
14 Finn Richd B
15 Mulcahey Thos J
16 Kelley Harry E
17 Vacant
*18 Rapson Jas
19 Vacant
20 Slayter Donald V
21 Mason Edw L
22 Douglass Lloyd B
23 Vacant
24 Paige Harry D
26 Vacant
28 Tarr Chas H
30 Vacant
*32 MacLeod Alex R

EDDIE—From 21 Dockray to 657 Adams wd 5
*2 Mattingly Fredk J
*5 Hadlock Earl W
*8 Walsh John R
*11 O'Brien Michl J
*12 Frederickson Jas T
*15 Barry Margt M Mrs
*15 Foley Mary E drsmkr
*16 Converse Fredk F B
*19 McNealy Henry A
*21 Jolicoeur Wm J
*22 Little Thos H
*24 Bemister Dougald
*27 Moran Martin A
28 White Edw J
*29 Johnstone Vernon S
30 Mcgowan Oswald W
33 Vacant
*36 Bickell Geo H
37 Quilty Paul J
*38 Norton Robt M
43 Murch John T
*43 White Robt S
*44 Tougas Emile E
*45 Brenton Lewis
*48 Doyle Henry P
50 Adams crosses

EDGEFIELD ROAD—From 373 Southern Artery wd 1

EDGEMERE ROAD—From 40 Woodward av to 95 Greenleaf wd 1
*2 Desmond Edw J B
*9 Macdonald Jas L
*16 Seavey Wentworth H
*17 Slade Jas H
*18 Waldrop Wayne C
*20 Kearney Harry C
*22 Hall Geo D
*24 Goudey Frank L
24 Putnam ends
*25 Brown Alfd B
*31 Buckingham Bertha M Mrs
*37 Cleale Ralph M
*38 Lovell Prescott W
*43 Christie Andrew
*46 Sheppard Carl R
47 Asnes Morris
47 Mardon Marjorie H
47 Shields Marion B Mrs
*49 Thorne Carl H
*53 Pinkham Robt S
*57 Prouty John E
*58 Lund Wm J
*62 Fowler Arth H
*63 Bixby Martha W Mrs
*68 Hamlin Philip
*71 Schulze Henry H
*72 Gow Myra F T Mrs
*76 Stevens Anna M Mrs
*84 Monroe Geo B
84 Greenleaf crosses

EDGEWATER DRIVE—From 41 Bell to 156 Rock Island rd wd 1
1 Bell ends
3 Summer res
7 Summer res
9 Nichols Robt H H
*11 Murphy Jas G
13 Summer res
13 Rogers ends
*19 Cohen Jacob M
21 Summer res
*23 Schragle Theo
27 Summer res
31 Bird ends
37 Frye Oscar H P
39 Summer res
41 McCarthy John J
43 Finch J Harry
43r Vacant
45 Slaunwhite Wm
49 Charles ends
55 Summer res
57 Summer res
59 Summer res
61 Summer res
67 Summer res
71 Turner ends
*77 Koss Albert W
81 Summer res
83 Summer res
85 Summer res
87 Darrow ends
93 Summer res
101 Summer res
107 Littlefield ends
115 Summer res
117 Summer res
121 Summer res
125 Summer res
127 Summer res
131 Summer res
133 Summer res
135 Summer res
137 Summer res
139 Macy ends
141 Summer res
143 Summer res
145 Summer res
147 Summer res
149 Summer res
153 Summer res
157 DeForest Edgar H
165 Howard Fred
171 Summer res
*173 Kent Chas A jr
183 Rock Island rd crosses

EDGEWOOD CIRCLE—From 62 Woodward av northeast wd 1
4 Vacant
*10 Thompson Mary G Mrs
11 Cheney J Maynard
*11 Histen Harry J
*16 DeTullio Edmund
*17 Petitti Anthony
17 Risi Jos
*22 Bartlett Helen G Mrs
*22 Comins Robt E
*23 Ahlstrom Geo A
*23 Setterstrom Gustave
*28 Fitzgerald Lyman F
29 Bell John J
29 Hackett Rodney B
32 Sarkisian Vahan

EDGEWORTH ROAD—From 50 Tirrell to 320 E Squantum wd 6
*7 Cashman Danl J
*11 Gilday Felix A
*15 Mills Wm G
*17 Alden Peleg C
*19 Setterlund Aug E
*20 Fredette Arth J
21 Milberry Albert C
*23 Wands Berton G
*24 Simons Louis
*25 Jones Walter R
*26 Santeusanio John
*27 Kaye Albert E
*30 Seitz Henry H
*31 Smith Harry L chimney rpg
33 Olsson Chas O
*34 Blake Bernard E
*34 Nickerson Mary E Mrs
*35 Thomte Folke A
37 Vacant
39 Young Clifton H
00 E Squantum crosses

EDINBORO ROAD—From 270 South to Baxter lane wd 2
14 Cadotte Rose Mrs nurse
14 Morro Jack J
14 Thomas Harold P
14 Walsh John
20 Bowes Annie Mrs
20 Edwards Adele Mrs
20 MacAndrew Jas W
20 Murphy Walter J
21 Mitchell Merville L
21 Stringer Walter
27 Carlson Clarence B
27 Eddy Burton H
30 Colman Edw C
30 Corcoran Geo T
30 Costello John J
30 Doyle John P
31 Vacant
35 Neptune begins
36 Daly Harold A
36 Hansucker Harry T
*40 Simmons Louis
49 Kennedy Irene Mrs
51 Joyce Christopher P
65 Lowry David

GREEN "O" DIRECTORIES GIVE SERVICE

Edinboro Road—Cont.
67 Duprey Francis
73 Parsley John L
75 Giunchiglia Orazio
86 Olivieri Antonio
90 DiBella Rosario
94 Giacchetti Rocco
96 Hillier Harold R
00 Baxter la crosses

EDISON—From 382 Wash to 719 Southern Artery wd 2
*16 Sherburne Eliza Mrs
*16 Sherburne Harry E
17 Frew John P
*22 Deering Fred S
*25 Moriarty John D
*26 Souther Frank A
*27 Upham Robt P
*30 Bass Geo S
*33 Sampson Lawrence E
*36 Griffin Thos
Graham crosses
*41 Pollard Carrie N Mrs
42 Vacant
*48 Mitchell Geo
51 Bresnahan Raymond
51 Marr Francis D
51 Farnum begins
*52 Burchsted Chas F
*56 Holmes Adeline G Mrs
*57 Beach John N
58 Carr Thos P
64 Stokes Jas J
*68 Hart John H
*72 Waddell Euphemia
73 Anderson Sigurd A
Bay View crosses
00 Southern Artery crosses

EDISON PARK—From 364 Wash to Town River wd 2
*13 Pinel Philip J
15 Greenberg Louis L
*19 Graves Fredk H
21 Murphy Leon F
*21 Pierce Mary E Mrs
*26 O'Neill Eliz M Mrs
29 Woodman Clara A
33 Dolan Wm J
36 Smith Iola B Mrs
*36 Spinney Annie E Mrs
*37 Holmgren Paul
*37 MacKenzie Jasper W
37 Graham begins
40 Donlay Sarah Mrs
*44 Caldarone Thos J
45 Dexter Stuart A
48 Aronson Harry
*48 Fain Benj
49 Brooks Fred A
49 Howe E Hibbard
*52 Hayden Wm A
*53 Lane John H
*57 Ford Alice M Mrs
*58 Sullivan Wm H
*61 Macdonald Donald E
*62 Joy Chas U
63 Schulz Otto H
*64 Burgess Hannah Mrs
67 Russell Robt
71 Chiminiello Dominick J
71 Bay View begins
72 Pearson Hjalmar S
76 Pecce Nicholas
*81 Easton Carlton clergy
82 Walls Anna Mrs
85 Burke Wm I
Southern Artery crosses
*90 Kerr Jean Mrs
93 Kerr Wm W
95 Barrett Thos F
*96 Baker Wm H mach
96 Sudron Horace carp
*100 Rolfe Fred D boatbldr
000 Town river

EDWARD A BUMPUS SQUARE—166 Presidents la junct Monroe rd and Saville wd 1

EDWARDS—From 179 Wash to bey Union wds 1 2
*1 Field Harry E
*3 Norris Jos F
5 Varney Frank A
*9 Peterson Jennie C Mrs
*16 Woodbury Chas E
17 Ferranti Patk A
17 Langton Edw C fruit
22 Pratt Frank G
*23 Landin Chas A
25 French Laurence G
*26 Packard Julianna C Mrs
*27 Swanson Peter bldr
28 Spong Robt A
*29 Babcock Wm M
31 Granlund Oscar F
*35 Somers Chas W
*36 Hall Carrie A Mrs
*37 Kurlansky Harry
*38 Garbarino Fredk
39 Pilalas Nicholas
*42 Hillstrom Hans P
42 Nelson John A
50 Cresfolli Frank
50 Seckinger C Walter
*51 Furnald Thos E
Union crosses
67 DiGiulio Nicola
67 Sorgenti Antonio
70 May Robt
73 DelVecchio Francesco
*74 Williams Eva B Mrs
*74 Williams T Lindall batteries
75 Sforza Giuseppe
79 Chase Earl R
80 Mignosa Sebastiano
81 Vacant
82 Peluccio Pasquale
84 Chella Emidio
85 Cieri John
86 Nigro Thos
87 DiNardo Antonio
90 DiTullio Donato
91 DiNicolantinio Nicola
*94 Gagliardi Christofero
94 Pace Grimaldi
97 Pasquale Amedeo
98 DiNardo Lorenzo
102 Pica Luigi
*103 Miller Mabel A Mrs var
104 Trubiano Lena Mrs
106 Salvaggio Enrico
*107 Miller Frank L
*111 Angelini Domenick
117 Salvati Giovanni
121 D'Andrei Julia Mrs
127 Pettinelli Damiano
000 Quincy Point Jr High Sch

EDWIN—From southeast of Clark to 200 Hollis av wd 6
*1 Cusick Nellie L Mrs
*4 Naumann Lester L
6 Walker Jos R
*9 Granger Jas E
10 Wilson av ends
11 Suk Jos J
*15 Andersen Jensine Mrs
15 Powell Geo H
20 Clark ends
*21 Adams Alfd F
*24 Luchini Guido
*25 O'Brien Wm H
*30 McGinnis Fredk V
Faxon rd crosses
*39 Loud Wm N
*41 Shannon Paul W
*44 Nickerson Lucy E Mrs
46 Low Wm
*47 Kinsley A Thos
*49 Carlovitz Chas E
*50 Day Merle F
*50 Tibbetts Elmer
*52 Cartwright Richd C
55 O'Brien John
56 Killeen Wm H
*60 Krause Herman C
61 Jason John
62 Deal Alice M
65 Tasker Edgar S
*68 Morrow John A
*69 Whitehead Frank L
*72 MacDougal Geo J
73 Alison Alex M
*75 Sturrock Walter
*76 Doherty Wm D
79 Jackson John W
80 Robertson Edgar H
*81 Carroll Chas F
84 Holland Fredk L
85 Kelley John W
*86 Peden Ralph C
*87 Fraser Jas
88 Bell Cora A
*91 Johnsen Olaf M
94 Borst Geo C
*95 Barker Arth T
96 MacLeod Dan R
96 Russell Theo
98 Williams Chas J
*101 Sullivan John E
*102 Smith Chas C
104 Adams Jas A
105 Summer res
*117 Jaeger Geo
118 Milton rd begins
*121 Beckford Helen R
*129 Martell Jos A
138 Hollis av crosses

EIGHTH AVENUE—From 331 Rock Island rd to 117 Spring wd 1

FROST COAL & OIL CO.

Coal, Fuel Oil—"ANY FUEL"—N. E. Coke, Wood

Deliveries Cover Entire City TALbot 1500 - 1501 - 1502

ELIOT—From 54 Payne to 17 Bradford wd 3(Changed to ENDICOTT)

ELLERTON ROAD—From 29 Atherton to 26 Sumner wd 2

*1 Houlihan Wm J
2 Donovan Arth T
4 Sproule Claude H
*7 Carlsen John
10 Burke Edw
14 Connor Mary E Mrs
16 Costello Chas F
*17 Brennan Martin W
17 Berkeley ends
*18 Butt Sam
21 Brown Thos
25 MacKenzie Margt K Mrs
*26 Cherubini Carlo
28 Mezzetti Olindy
29 Dowell Lemuel
32 Pratt Wm H
*33 Sandford Thos W
33 Clarendon ends
38 Swenson Louisa N Mrs
*40 Sheehan John J
*42 Battista Christine nurse
*42 Pasqualucci Louis contr
*45 Devaney Henry A
48 Dunning Will D
49 Daley Ambrose E
*53 Now Geo A
53 Dartmouth ends
58 Pasqualone Bernardino
60 Lubarsky Louis
00 Sumner crosses

ELLINGTON ROAD—From 558 Hancock to 129 Oxenbridge rd wd 5

*1 Curran Jos W
*5 Hannon Ellen T Mrs
*8 Kettner Elmer A clergy
*11 Felix Achilles F
*12 Jacques Herbert E
*16 Hanson Edw
*17 Woolley Jas T
20 Connors Chas E
*21 King John J
22 Thatcher ends
*24 Billman Edw W
*25 Carleton John H
*29 Wastcoat Roy W
*30 Manimon Wm T
*34 Cunningham Edmund P
*37 Cushing Deane S
*38 Newell Harold P
*41 Sawyer Victor V clergy
*42 Gassett Wm G
*43 Wood Henry B
*46 Driscol Arth E
*50 Barker Chas E
*53 McKenna Irving G
*54 Todd Chas I
*56 Cutter Albert H
*57 Ahearn Fredk E
*61 Gieser Louis H
*64 Sheehan Thos F
00 Oxenbridge rd crosses

ELLIOT AVENUE—From northeast of 41 Belmont to 78 Barham av wd 6

Highland av crosses
38 Murphy Timothy J
42 Gately Jos M
43 Bond Howard F
44 Noonan Thos V
*47 Jones Harvey T
47 Leggett Robt J
48 Clarke Wilfred H
*53 Palmer Geo E
*54 Wilson Andrew H
*55 McDonald Wm H
58 Vickers David J
*59 Rogers Anthony J
*60 Birch Carl W
65 Deminiac Paul E
*71 Manning Richd J
72 Bradshaw Jos R
Amesbury crosses
80 Wennberg Richd D
*82 Walter Theo F
*85 Giddings Clarence J
89 Vacant
*90 Peters Geo H
93 Cowie Geo
*96 Gunning Thos J pntg
*97 Williams Emma A Mrs
Bowdoin crosses
*114 Watt Fredk O
117 Nelson Roy M
120 Burwell Edith Mrs
121 Hodgkinson Wm F
*126 Kalberg Fredk L
*127 Goranson Otto
135 Evirs Bertha A Mrs nurse
*135 Evirs Howard W
*136 Urquhart Wm J
137 Vacant
*139 Allard Harry C
*140 Nordstrom Alfd W
144 Rollins Mary A Mrs
*148 Dunbar Chas W
Harvard crosses
*156 Lynch Chas E MD
*159 Forsyth Danl
*162 Benson Anton C
*162 Bevans Ralph C
164 Condry Wm H
*165 Werbner Julius
*166 Driscoll Robt A
167 Rogers Emil A
*170 Hadlock Ralph B
*174 Johnson Hugo A
*175 Kilpatrick Maurice E
175 Nolan Jas
*177 Bennett Stanley G
*178 Rabe Albert E
*181 Egan Alfd G
*182 Ericson Amelia Mrs
185 Johnson Carl A
*186 Weden Paul G
*188 Engley Hollis L
189 Luce Stanley E
189 Morris Edw R
191 O'Sullivan John M
*192 McLaughlin Jos J
000 Barham av crosses

ELLIS—From 70 Bryant to 57 Robertson wd 4

3 Ramsdell J Edw
4 Healy John F
7 Goodwin Florence G B Mrs
8 Koelsch John A
0 Robertson crosses

ELM—From 1662 Hancock and 2 Quincy av to north of Walpole wds 1 2

1 Quincy av begins
1 Christ Church Men's Club
2 Hancock ends
*16 Malley Jos G
16 Mechanic ends
*17 Christ Church Parish House
18 Richardson Ernest N
21 High School av ends
*25 Lynch Cornelius J phys
*26 O'Brien Michl J furn mvr
30 Garrity Jos I
32 Bridger Anthony W
*33 Bailey Stanley W
33 Barry John H
33 Gustafson Alden
33 Lane Geo H
*38 Gorman Thos F
38 Souther Parker
*39 Talbot Josephine R Mrs
*41 Morrison Jas
42 Risio John bakery
44 Drinan Misses
*44 Risio John
*45 Nichols Franklin S
*45 Walker Jos
45 Dysart begins
48 Major Thos F
*52 Edelstein Hyman
*52 Edelstein Israel phys
52 Bigelow ends
*55 Spillane Maurice P
*60 Parsons Arch
63 South begins
Arthur B Little sq crosses
*68 Doyle Kath B
*74 Sweeney Dennis S undtkr
74 Miller, Stile rd ends
79 Wayland Alice E Mrs
*88 Collins Wm H
*91 Norrie Jas
91 S Walnut begins
*94 Geehr Edw C
100 Deane Almon E
106 Vacant
112 Vacant
*113 Newell Geo A
*115 Dunham Geo
*117 Uzzell Wm
*123 Milliken Lucia B
*125 Sprowl Eliz A Mrs
127 Conroy Wm J
*129 House Jas B
*130 Gourley Isabella Mrs
*132 Griffin Harold S
*138 Damon Francis K
*140 Hayden Clara B Mrs
*141 Ferguson Edw R
*141 George Simon A
141 Baxter begins
146 Morton Hollis A
146 Stoddard Chas I

Elm—Cont.
147 Vacant
*151 Beattie Olive A Mrs
*153 Savage John W
*154 Morton Belle Mrs ldgh
154 Morton Dana F
*160 Steele Marion L Mrs ldgh
Wash crosses
174 Gallagher Jas C
178 Edwards Geo J
179 Jones Cath Mrs
180 Peleranou Jas
180 Walsh Theo J
181 Qualey Patk J
182 Kaufman David
183 Glynn ter begins
184 Gorbunoff Arcade P
190 Forti Antonio
192 Squatrito Mary Mrs
193 Walpole begins
193 Mariano Nunzio
193 Nigro Thos
*196 Purpura Bros mvrs
*196 Purpura Michl
197 Chella Sam
*198 Purpura Jos
*202 Purpura Anthony J

ELM AVENUE—From 716 Hancock to Huntington sq wd 5
1 Wollaston av begins
3 First Nat Stores Inc
5 Donde Edith Z Mrs clng
6 Lee Sang Indy
*7 Stratton Warren W dentist
*8 Supovitz Chas meats
*9 Spooner Fredk W
*11 Bell Eliz J Mrs
11 Briggs begins
*12 Wills Frank L
*16 Porter Amanda M Mrs
19 Dawling John C
*20 Brewer Arth F
20 Dunbar Geo P
*24 Waite Amory H
*25 Britton E Murray phys
*27 Nugent John L 2d phys
27 Greene begins
*34 Geddes Harriet L Mrs
*35 Parsons Ernest J
*39 Smith Edwin E phys
*42 Williams Edw P
*43 Fillebrown Carter
*44 Millen Laura Mrs
Kemper crosses
*50 Peterson Eric J A
*51 Stone Eug R
*53 Rogers Jos F
*56 Sweetser Warren E
*57 Gossman John C
58 Sears Edw H
*59 Ward Jas M MD
*60 Waterhouse Edwin J
*63 Burns Clarence L
*63 Day Wm L
Marlboro crosses
*71 Gilliatt Chas L
*72 Cook Wm G
*74 McCluskey John J
*74 Saring Sam
*75 Crawford Lawrence P phys
*79 Deland Paul S
*79 Torrey Elbert S
*80 Robinson Fred B
*83 Fillebrown Mary L
*84 Sanborn Geo E
Phillips crosses
*92 Barber Jos K
*93 Clapp Helen M Mrs
93 Marr Henry A
*94 Bradlee Helen W
*94 Brown Wm H B
*100 Austin Belle W Mrs
*101 Doten Flora L Mrs
*101 Eddy Beatrice W Mrs
*103 Hathaway A Homer
*104 Stewart Robt H
Willow crosses
*112 Ingraham Fred F
*113 Browne Annie E Mrs
*118 Jefferson Ruel O carp
*119 Chamberlain A Burton
*121 Grear Roscoe J
*123 Scott Seymour B
*124 Wells Leo H
124 Stanton ends
124 Huntington sq crosses

ELM PLACE—From 152 Wash to north of Walpole wds 2 1 (Changed to ELM)

ELMWOOD AVENUE—From 261 Newport av to Milton line wd 5
*9 Mandeville Lee H
*14 Sprague Reginald H
15 Kamps Edw C
15 Mather Fredk B
Arlington crosses
*30 Oxner Wm E S
*31 White Richd J
*34 Hagerty Patk J
Fayette crosses
Farrington crosses
Safford crosses
88 Chambers Oswald H
*92 Carroll Wm H
Taylor crosses
99 Lamb Florence R Mrs
*100 Rice Louis D
*101 Hall Chas A
*102 Byrne Susan E Mrs
*104 Brooks David E
105 Vacant
*109 Bock Sam W
*111 Bridges Frank L
*113 Smith Harry
*115 Coolidge Horace J
*115 Lightbody Alfd M
Highland av crosses
126 Riswold Jos I
*128 Miller Carroll F
*129 Sprague Harry W
*130 Bray Geo
*132 Dunton Ethel D Mrs
*133 Boshan Beatrice F Mrs
Belmont crosses
136 Nicol Jas
*138 Cotton Howard P
*139 Favorite Felix C real est
141 O'Brien Terence J
141 Steinke Harold
*142 Bennison Harold B
143 Morris Chas W
*144 Whitehead Clarence A
146 Sweatt Ira B
148 Vacant
*149 Phillips Walter I
N Central av crosses
*156 Rogers Frank J
161 Finney Byron E
*162 Germain Chas F
166 Vacant
167 Sill Clifford A
168 Thomas Walter A
*171 Barker Edw F
*175 Clark Leslie M
Everett crosses
*183 MacIntosh Donald
184 Bostwick Edw J
*186 Driver Jos E
187 Pickering Geo F
*190 Woods Arth J
*191 Ham Anna E Mrs
*194 Hopwood Wm M
*195 Hall Bicknell jr
199 McGourthy David G
Norfolk crosses
*211 Smail Ernest W T
*214 Flate Jas
*222 Catlin Jacquelyn S Mrs nurse
Pine crosses
234 Vacant
*235 Stewart Bessie W Mrs
*237 Walsh Walter
*238 Lawrence Harry A
241 Schuerfeld Fred M
241 Westwater Robt M
*242 Brooks Edw W
260 Coolidge Raymond M
*264 Weymouth Warren P
*267 Wilfert J Fred
270 Lothrop Harris H
*271 Chevalier Wm J
*275 Ray Edw J
*281 LaPlante Guy U
*288 Gould Kenneth M
294 Albany begins
*294 McGinnis Wm
295 Gustafson Albert G
300 Milton begins
*313 Murray John J
*314 Buchanan J Stewart
*320 MacCormack Dwight B
*322 Hurley Chas J
323 Jones Louis F
*324 Muir Jas
*329 Sands Wilfred W
Piermont crosses
000 Milton line

EMBANKMENT ROAD—From 38 Bay View av to the shore wd 1

EMERALD—From Milton line to 14 Ferriter wd 4
00 Argonne ends
94 Shawmut ends
109 Ferriter crosses

EMMONS ROAD—From Morgan rd to Furnace Brook pkway wd 1
00 Whitcher rd begins
00 Furnace Brook pkway crosses

EMPIRE—From 176 Palmer to 21 Lind wd 1
*10 Sabans Earl H
12 Ward Victor
16 Knight ends
25 Curry Gladys L Mrs
36 Prairie ends
00 Lind crosses

ENDICOTT—From 18 Bradford to bey Audrey wd 3
*2 Jackson Merton
*6 Goodhue Cath J Mrs
8 Dilks Mary G Mrs
10 Carter Wm H
12 Seppala Wm W
*13 Foy Robt E
14 Allen John E
*16 Tirrell Edgar M
*17 Ford Harold F
*19 Russell Geo C

Endicott—Cont.
20 MacKinnon John
*21 Russell Cath Mrs
22 Logan Bion
24 Vacant
26 Puopolo Michl M
28 Bradford crosses
42 Steinbrenner Jennie Mrs
43 Wright Ida M Mrs
44 Gamble Major C
45 Wright Russell H
46 Kogoy Peter P
48 Corbett David W
49 McKinnon Florence J Mrs
50 Vacant
*52 Merrill Harold J
53 Trescott ends
58 Manning John J
opp 58 Audrey begins
60 Vacant
64 Masson Alex
66 Golbranson J Harris
66a Andrews Norman G
68 McQueen Rachel Mrs
70 Anderson Harold
70 Dawson Jas H
70 Palmer Leo
70 White Garard

ERIC C PATCH SQUARE—474 Adams junct Furnace Brook pkway wd 1

ESSEX—From 747 Sea east wd 1 (Changed to BENNETT)

ESSEX—From 699 E Squantum to 125 Crabtree rd wd 6
13 Zottoli Salvatore S
*20 Kirby Martin R
23 Kirby John A
29 Eaton Margt E Mrs
29 Walsh Wm
35 Walsh Cath L Mrs
36 Gilbert Fredk W
100 Aberdeen rd crosses
150 Sonoma rd crosses
220 Crabtree rd crosses

ESTABROOK ROAD—From 79 Fenno to Kennard rd wd 5
*10 Phelps Henry C
*14 Kees Jos P
*15 Young Fredk J
*17 Beedem Nora Mrs
*19 Badger Harold R
*21 Bolster Wm F
*22 Dervin Jas F
*26 Foley Michl J
31 Hayes Geo
*32 Dervin John M
*33 Leigh Jos L
*35 Paradise Jos L
*36 Diotti Mary A Mrs
37 Lawton Jas F
39 Prange Herbert J
*40 Haas Fredk M
*41 DeBruyn Frank E
42 Marshall Margt I Mrs
*43 Hayes Anna R nurse
*43 Zilg Frank A
44 Cushing Ralph A
*45 McCarthy Herbert L MD
46 Carlson Siegfried A
*48 MacNeil Ronald
*49 Hinchey Wm T
50 Killam Harold E
52 Vacant
*53 Bibber J Wm
*54 Kauserud John P
*56 Parsons Leon L
*57 Leslie Geo B
00 Kennard rd begins

EUCLID AVENUE—From 4 Roselin av to 52 Bedford wd 1
1 Roselin av begins
*2 Ekblom Eric A contr
*4 Driscoll Clarence J
*4 Olsen Oscar J
8 Winship Jos F
10 Folsom Malcolm G
*10 Johnson Otto S
10 Sjoberg Alfd
*12 Rafferty Herbert J
*14 Severin Edw A
*16 Parker Wm J
*18 Stearns Fred M
*20 Smith Wm H jr
*22 Morrissey Misses
*23 Gove Leland H
*24 Morrissey Eliz A Mrs
*26 Johnson Anna O Mrs
26 Dimmock ends
*27 Pappas Wm D
30 O'Connell John J
31 Dorley Mary E Mrs
*32 Nelson Nils
*33 DeCoste Thos E
*34 Young Lawrence P
*35 Hawkins Roland D
36 Cruise Edw R
*37 Erickson Gustave L
38 Vacant
*40 Doucette Thos H
*42 Cornfoot John H
*44 Olsen Melvin R
45 Hussey Burkett M
*46 Clancy Jos A
47 Connors Lester
48 Erikson Eric A
50 Gunderson Rolf M
*52 Lantz Selma T Mrs
*54 Hedman Simeon C
*56 Rennie Wm
*58 Swanson Fritz B
*60 Asklund Chas P
62 Ryther Geo H
64 Gustafson Manfred
65 Bedford crosses

EUSTIS—From 124 Rawson rd to 95 Cummings av wd 5
*2 Friel John
3 Hood Raymond H
*4 Clark Wm M
7 Campbell Gertrude Mrs
7 Harding Clarence L
10 Homan Frank E
11 Harling Chas A
12 Koch Richd
*14 Cody Martin M
*14 McSweeney Mary H Mrs
*17 Ekstrom Hugo L
*18 Kappler Nicholas P
*21 Gilbert Percy C
*25 DeGrush Bert
*28 Fleshman Mary E Mrs
*29 Harrigan Timothy B
29 MacLean Donald H
*32 Balkam A Gertrude Mrs
*33 Kane John F
*34 Gould Grace B
36 Conrad Thos D
37 Lowe Jas W
38 McGrath Thos M
*40 Sherlock Wm C
41 Vacant
44 Brown Leon C
*45 Palmgren Paul E
*52 Plumb Wm D
00 Cummings av crosses

EVANS—From north of Ruthven to 301 W Squantum wd 6
76 Pope ends
*82 Crowley Dennis F
00 W Squantum crosses

EVELYN PLACE—From 293 Holbrook rd wd 6
21 Kilpatrick Harold A

EVERETT—From 318 Furnace Brook pkway to 252 do wd 1 (Changed to ARMORY)

EVERETT—From 174 Wilson av to 19 Hillside av wd 5
Hobart crosses
Sherman crosses
Exeter crosses
*112 Giardino Vincent T
112 Storer Harold F
*115 Durgin Clyde M
117 Mullett Jas F
118 Bailey Elgia M Mrs
120 Spratt Harry A
121 Mutch John F
*122 Murphy Chas L
Elmwood av crosses
*143 Day Alfd Y
Acton crosses
*152 Parker John H
157 Barlow Chester F
*166 Gorham Jos T
Granger crosses
179 Schaetzl Wm N
189 Everett Court Apartments
Apt
1 Vacant
2 Varnell Cecil N S
*3 Kerr Josephine Mrs
4 Huddleston Wm B
5 Osgood Robt B
*6 Johnson Sidney C
7 Peterson A Russell
8 Haskell Alonzo P
*9 Lane Myron N
*10 Bliss C Woodford
*11 Fisher John E
12 Michaels Glen W
14 Burns Carroll H
*15 DiGaetano Chas J
16 Murray Louis P
*17 Gordon Richmond
*18 Forest Helen M
19 Hubbard John R
19 MacInnes Stanley H
*21 Andella Jesse P
22 Dahlberg Herman E
*24 Shea Wm F
25 Hoone Anna M
25 Keene Arline B
*190 Mullen Jas H
207 Marion The apts
Apt
1 Praznik Otmar
*2 Bigg Jas E
3 Grimm Ernest E
4 MacGregor May
6 Holmcrans Robt C
7 Parsons Hibbert L
8 Wilson Jas
9 Masson Edwin C
10 Noonan Fred D
11 Arsenault Jos
*12 Fleming Marguerite J Mrs

QUINCY CHAMBER OF COMMERCE

INFORMATION BUREAU

1535 Hancock Street Tel. PRE. 1480

Everett—Cont.
207 Marion The Apts—Cont.
Apt
*14 Cotter Esther G Mrs
15 Smith Miriam D
Beale crosses
*225 Davis Ethel T Mrs
*226 Burnham Harry G
*229 Newell Grace H Mrs
*230 Stone Henry G
*231 Sibley Leonard A
*234 Laughton Adelaide J Mrs
*235 Spencer Walter A
*238 Bedford Henry E
*240 Googins Albert H
242 Woodaman Clinton B
248 Kelly Murray T
*249 Pierce F Swain
252 Leslie Alfd C
*253 Egan Jas J
*256 Howes David P
*257 Maloney Edw H
260 Hatch Norman R
261 Hillside av crosses

EVERETT SUTERMEISTER SQUARE—190 Beale junct Prospect av and Taylor wd 5

EXETER—From 171 N Central av to 208 Harvard wd 5
*1 Channell Frank
*5 Ballard Francis J
11 Smith Raymond E
*15 Willard Howard S
*17 O'Brien Christopher J
*20 Bentley Sidney G
Everett crosses
*25 Randall Clifford P
26 Bosworth N Lucille Mrs
29 Manning Chas F
30 White John J
*33 Allen Frank H
*34 Wanecek Fredk J
36 Taylor Herbert L
37 Lauriat Louis E
*38 Whitney Fredk H
41 MacMillan Douglas G
*44 James Walter C
Norfolk crosses
*55 Elliott Carmon N
56 Wesley Warren W
57 Barker Philip K
*58 Bradbury Wm A
*59 Walker Harry P
60 Baker Earl R
*61 Raymond Lottie A Mrs
*62 Stone Fredk C
Pine crosses
*75 Countway Geo E
*79 Cook Geo W
*82 Dinegan Andrew J
*83 Foster Chas H
85 Dockendorf Wm P
*86 Barrett Lee E
*90 Bosquet Horace J
*91 Aronson J Herbert
92 Harvard crosses

FAIRFIELD—From Verchild nr Independence av to 40 Hughes wd 3 (Changed to PEMBROKE)

FAIRMOUNT WAY—From 79 Presidents la to 96 Monroe rd wd 1
*16 Morse Jos C
*25 Nichols Wm B
*26 Remick Alice M Mrs
*34 Price Chas A
34 Monroe rd crosses

FAIRVIEW ROAD—From 50 Common east wd 1

FALCON TERRACE—From Forest av wd 4
1 Vacant

FARNUM—From 51 Edison to 42 River wd 2
*2 Willis Ida M Mrs
*7 Girvan Alma E nurse
*7 Girvan Robt J
*9 Howard Geo
*10 Countway Clyde L
11 Pasqualucci Domenico
12 Fenno Franklin C
*16 Crockett Chas C
*20 DeGust Andrew
Thompson crosses
30 Hadlock Roy E
34 Provan Jas
38 River crosses

FARRELL—From 23 Curtis to 97 Whitwell wd 1
9 DeCoste Wm D
10 Vacant
*11 Satterlund Carl J
*12 Carlson Carl A
15 Lindgren John E
21 Eriksson Carl E
22 Johnson Alfd
25 Nyman Henry V
00 Whitwell crosses

FARRINGTON—From 94 W Squantum to 149 Beale wds 6 5
23 Furbish Clifton auto rpg
25 Chase Sidney A
27 Hewson Elmer
27 Lewin Cecil A
33 Clark Wm B
33 Karlson Herbert J
35 Gorman Jos H
35 Ward Geo R
36 Allen Alton C
*36 Thomas Percy R
*40 Hayes Thos J sign pntg
41 Crispo Jos V
41 Hanson Albert J
41 Hirtle Lemuel A
*41 Manning Fredk A
44 McCarthy Robt E
44 Mosher Arth S
*44 Sundin Chas S
Holbrook rd crosses
*57 Johnson Christina Mrs gro
60 Leonard Sarah Mrs
60 Pope Geo A
60 Simpson Grace E Mrs
63 Haggett Gladys E Mrs
64 Bell Henry G
64 Lindwall Arth S
64 Pope Isabella Mrs
*67 Melcher Wm S
68 Burrows Wm M
68 Lindsay Jas M
69 Hines Chester G
71 Grant Geo M
72 Carney Patk J
*72 Martineau Geo J
73 Ellis Robt B
75 Reid Jas
75 Tirrell Arth P
79 Reardon Harold A
*79a Bosworth Walter H
79a Reed V L Mrs
79a Stewart Robt
80 Kelly John J
80 Paige Earle J
*80 Thomson David A
83 Curtis Walter F
83 Holden Amy T
*83 Linton Lewis A
83a MacAskill Angus
*84 Cody Walter E
84 Pope John D
85 Renahan Herbert A
*87 Brigham Otis A
88 MacLaren A W
89 Carter Francis S
91 Gilmartin Jas J
92 Hay Thos A
92 Johnstone Jas W
93 Bevis John P
95 Dee Reginald P
96 Manning Michl W
*100 Leonard Patk J
*101 Cath Geo
*104 Murphy Steph C
*105 Gorman Frank E
*107 Flynn Wm F
108 Shea Francis B
*111 Booden Jas F
112 Griffin Danl E
116 McConville Jos F
*119 Harford Branwell E
*119 Hobart Chester V
*120 Pierson John A
Wilson av crosses
127 Brinton Willard A
*128 Andrews Thos P
131 Wardwell Geo A
132 Drake Earle A
134 LeDuc Richd J
*135 Kristiansen Fredk
*138 Webber Wesley W
*139 Hammond Allen D jr
*139 Hammond Evelyn F Mrs
*142 Tower Alma L
*143 Johnson Carl H
*144 Daggett Kath Mrs
145 Malloy Edw J
147 Conway Geo E
*148 Goodrich Willard M
149 Stevenson Geo S
151 Blanding Earle W
*152 Fallon Jos
*155 McCobb Arth L
*155 O'Brien Maria Mrs
*156 Paquette Alphonse J mvr
*159 Stevenson Geo W
*160 Mullaney J Ambrose
*163 Henderson Alfd W G

GREEN "O" DIRECTORIES GIVE SERVICE

Farrington—Cont.
*164 Peterson Lawrence G
Hobart crosses
172 Buckley Jos
*174 Donohue Edw C
*176 Craddock Jefferson
*178 Carpenter Harry A
*179 Healy John
181 Blair Robt M
*185 Diggins Frank A
*189 Aldrich Lorin G
*192 Purchase Fredk
*193 Alden Jas B
196 Allan Chas B
197 Macomber Fredk E
*197 Macomber Graham
199 Richardson Wm F
*200 Aitken John C
201 Ajemian Sam H
203 Sullivan Dennis E
*204 Blanchard Raymond S
*204 Peters Wm
207 Jones Laura F Mrs
N Central av crosses
*213 Farrington Market
218 Wirth Herman
*219 Anderson Eva M Mrs
220 Lynch Michl
223 Lynch Jeremiah A
224 Low David L
227 Goodwin Leroy H
228 Mackay Wm G
*229 Widdop Robt
231 Kearns Geo J
232 Ford Dennis L
236 Vacant
*238 O'Neil Chas D
*239 Brown Edw F
240 Telford Jas
*242 Dusopoulas Theodos G
*243 DuPont J Arth
243 Flenniken B Wayne
243 Murphy Bridget M Mrs
243 Perles Jos
244 Feeney Wm L
*246 Foster Rose E Mrs
247 Buckley Margt G
247 Malcolm Jas L
247 Pendleton Clarence C
*248 Hill John H
250 Jepsen Elmer O
*251 Knowles Harold M
252 Day Vincent A
*253 Allen Fred W
254 Mattson Albert W
255 West A Donald
*255 Wheeler Ernest O
256 Olson Swan T
Elmwood av crosses
*263 Kempton Chas M
*264 Fisher Geo H pntg
*266 Osgood Harry R
267 Knowles Herbert S
269 Hewitt Leonard G
270 LaRiviere Geo M
*270 Spinney Frank H
271 Prescott John R
*273 Gordon Geo
*275 Jenner Henry J
275 Thomas Wm J
276 Chadsey Jos W
*276 Prior Michl F
*279 Metherall John J
*280 Homer John W
*284 Rhoda Albert
291 Beacon Apartments The
Apt
1 Reedy Arch W
2 Chandler Wm W
3 Vacant
4 Cann Chas E
French crosses
*308 Duncan Cecil T
*312 Cunningham Thos J
*315 Wright Chester H
*316 Adams Chester B
*320 Lindquist Jos W
321 Erickson Eric A
*323 Gould John
*323 Karker Arth J
*324 Barker Sam F
329 Beale crosses

FAXON AVENUE—From 1248 Hancock east wd 1
16 Doak Mary Mrs
18 Vacant
31 Wight Edw M
*38 Mahoney Eliz F
40 Ransom A Stanley
*44 Dobbyn Edw T

FAXON LANE—From 14 Water to 68 Faxon pk rd wd 3
Blanchard rd ends
*45 Frink Henry A
*65 Knowlton Herbert W
00 Hyde begins
00 Hardwick rd ends
00 Stanley rd ends
00 Faxon pk rd crosses

FAXON ROAD—From 141 E Squantum to 168 Billings rd wd 6
*4 Driscoll Mary E Mrs
*6 Hamilton David
8 Vacant
*12 Hersey Earl G phys
12 Colby rd begins
*13 Johnson Alfd
*18 Smith Frank B
*19 Topham Albert
20 Childerhouse Erwin A
20 Stewart Danl J
23 Vacant
*24 Blinn Lucius A
29 Dugan Howard W
32 Keyser Herbert H
Edwin crosses
*37 Hunt Edw C
37 Kearns Ellen F
44 Soule Howard C
*48 Paul Jas F
*50 Warnes Lottie A Mrs
*51 Palmer Lillian C Mrs
*51 Palmer Wm M toys
*52 Cooper Alfd E
*52 Cummings Amelia T Mrs
52 Henry begins
*59 Troupe G Harold
61 Langk Wm F
*63 Long Fred V
*64 Dingwell Artemus M phys
*65 Troupe Gordon S
67 Slater Fredk
69 Anderson Alex
*70 Dahl Lydia M Mrs
73 Glynn Fredk M
*74 Keohane Cornelius F
Hollis av crosses
83 Stewart Annie L Mrs
*84 Fuller Eliz H Mrs
84 Sullivan John H
*85 Caseley Orville W
89 Baumber Jos
90 Bongaards John H
*92 Dahlstrom Anton E
*93 McAuliffe Robt A
94 Goodey Wm B
*94 Leavitt Marshall W
*95 Perkins Roy L
96 McGovern Wm J
97 Jefferson ends
*98 Morris Danl C
*100 Daly Danl
*102 Krachler Peter G
*103 Stewart Mabel
*105 Duncan Chas E
*106 Rupert Stanley P
*109 Nickerson Martha E Mrs
*110 Morris Rose M Mrs
*113 Reid John W
*114 Little Jas S
*118 Packard Chas E
123 Glover av ends
*124 Bullock Herbert S
124 Gordon Randorh W
126 Vacant
*128 Golden J Henry
*130 Walls Nelson C
*132 Leary John J
134 Hilly Stacey J
138 Albee Lowell C
*138 Ames Albert J
138 Manley Seth W
138 Billings rd crosses

FAXON PARK ROAD—From 186 Phipps to 163 Quincy av wds 3 2
68 Faxon la ends
00 Quincy av crosses

FAYETTE—From 84 W Squantum to 133 Beale wds 6 5
*7 Modern Floor Machine Co
*11 Colvulc Rubber Co
*15 Mass Engineering Co tanks
*22 Vedoe-Peterson Co machs
*30 Quincy Steel Casting Co
*31 Wollaston Brass & Aluminum Foundry
*39 Zildjian Avedis A mus insts mfr
*43 G & H Laundries Inc
Holbrook rd crosses
*75 Norfolk Electric Welding & Engineering Co
*82 Smith Harry C
*85 Wagner Verge S
89 McPartlin Thos
*99 Seller Robt W F
117 Bowman Fred E
117 Gulin Emil
117 LeBlanc Jas P
*117 McNamara Jas F

Fayette—Cont.
120 Oliver Edw W
*121 Wagner Maud G Mrs
124 Chinzi Chas
Wilson av crosses
*131 Sweeney Wm L
*134 Goetchius Kenneth B
*135 Baxter Geo W
*136 Hull Fredk E
*138 Scanlon Jos H
*139 King Louis C
140 Vacant
*143 Mahn Chas H
144 Smith Wm J
147 Southwell LeRoy H
150 Proude Harry H
*151 Johnson Anna A S Mrs
*152 Fellows Weldon H
*152 Watson Jack
152 Welch Marguerite G Mrs
*153 Johnson John H
*156 Parker Edith S Mrs
*157 McLean Allen G
161 Murphy Danl
161 Prato Roy
*162 Riggs Warren J
*164 Wood Eliz I Mrs
165 Vacant
*166 Ogilvie Frank E
*169 Gavin Fredk F
170 Bowen Geo G
Hobart crosses
*180 Teixeira Antonio D
*183 Schoonmaker Wm L
183 Stephens Chas W
184 Collins Danl J
*185 Campbell Wm F
*185 Campbell Wm K
187 Tardiff Andrew N
190 LaFrancis Adolph
190 Lind Clarence M S
191 Dougherty Leo P
192 French Ralph L
194 Murphy Michl J
194 O'Neil Danl J
*195 Griffin Harry G
198 Ambrey Ernest
198 Feurtado Lily Mrs
*199 Sahlsten K Theo
*200 Eddy Steph M
201 Vacant
202 Anderson Oscar C
203 French Frank D
206 Burnham Donald M
*206 Crapo Oscar H
N Central av crosses
*220 Sutherland Ernest L C
*222 Gough John H
224 Wright Byron
226 Hovey Ethel M Mrs
227 Coyne Michl
227 Walsh Philip
228 Fitch Edw M
230 Weeks Lauris A
231 Hawley Anna E
*232 Cronenwett Paul
233 Sargent Guy R
234 Vining John F jr
235 Barr Wm K
235 Dickey Geo A
236 McGlashan Geo A
*238 Munroe Allan B
239 Banks Thos
239 Cain Wm F jr
240 Payne Wilbur M
242 Boomer Lauris W
*243 Whelan Thos
*246 Tonry Albert J
*250 Lane Arth C
*252 Barrett Grace K
*255 Mason Herman W
*256 Bailey Howard E
259 Donovan Jas M
259 Wilson Mary E Mrs
Elmwood av crosses
265 Murphy Wm H
267 Carlson Ernest A
269 Hickey Edw J
269 Leader Chas A jr
272 Leonard John J
274 Cockayne Ernest O
275 Robbins Carl C
276 Vacant
278 Vacant
280 Kennedy John H
*280 Lemay Henry W
*281 Clark Dana B
*281 McManis Geo H
282 Billings Roger G
282 Rockett Danl S
282 Shaughnessy Edw M
*283 Hodgdon Geo B
*288 Ellison Jas M
*289 Brown Chas R
*293 Tose Victor C
*294 Chapman Wm
Brook crosses
312 Duncan Ralph P
314 Inglis Jas J
*315 Jenness Frank A
316 Ahern Jas J jr
316 MacNeill Helen Mrs
318 Needham Bessie L Mrs
320 Gaudiano Angelo P
*320 Gaw Albert J
*321 Ruggles Knox S
322 DeBoer Geo B jr
323 Raymond Clifford R
324 Lightbody Edw A
324 Shields Jos F
326 Brinkerhoff Howard C
335 Beale crosses

FEDERAL AVENUE—From 29 Presidents av to 31 Lurton wd 3
*22 Drohan Jos F
*28 MacLeod John M phys
*28 MacLeod Newton
34 McLennan Danl
34 Goddard begins
37 Vacant
43 Vacant
*56 Quincy Oil Co
58 Carlson Louis B
58 Dunham Arth H
64 Robertson Thos
66 Lancy T Louis watch mkr
66 Ubertini Luigi
*67 National Biscuit Co
*68 Inman Barbara Mrs
*70 Smith Wm H
72 Thomson Helen F Mrs
*77 Hood H P & Sons ice cream
78 Ratcliffe John
*80 Ferrazzi Louis
*83 Fitts Ernest V whol gros
*92 Cook Chas A
94 Mattson Sandra Mrs
*100 Gallagher John J Inc bldrs supplies
102 McPhail Alex
*105 Tannian Sarah M Mrs
106 Flynn Cornelius
107 Tannian Martin J jr
109 Vacant
110 Rafferty Terrance C
110 Lawry begins
111 Capiferri John P
115 Haynes Oliver S
115½ Aitken Cath H
*117 McLaughlin Frank J
119 Wykes Steph S
121 MacKinnon Jos
*125 Horrigan John sculptor
135 Connors Chas C
*139 Irvine John
143 Mattie Benj
*145 Trott Edna G Mrs
147 Dawson Danl W
*149 Boggs Robt B
Independence av crosses
*158 Craig Forbes A
162 Costa Andrew D
*164 Costa Cath E Mrs
168 Umana Angelo
170 Boyle Bernard J
*170 Stevens David L
175 Zeiba Geo
*176 Baran Stanley J
*177 Slavin Adam T
*177 Slavin Lillian C nurse
179 McDonald Wm G
181 McDonald Douglas G
*182 Reinhalter Albert J
Verchild crosses
188 Vacant
190 Coletti Geo
192 Vacant
*193 Bishop Jos
194 McGhee Wm
197 Ricker Norman C
198 Vacant
*199 MacKenzie Danl
*200 Maver Alex
*201 Fallon Thos J
202 Nicholson Jas D
204 Chilson Lawrence W
206 McDonald Duncan G
206 Tufts Chas H
207 Sandelius Emma J Mrs
208 Ferguson Thos H
208 Horrigan Maurice R
*213 Ericson Augusta L Mrs
*217 Carlson Carl A
*217 Westhrin Gustaf E
218 Smith Albert T
*221 D'Alessandro Constanzo
222 Kjellander Hjalmar
223 MacLeod A Leavitt
*224 Litchfield Alan C
225 Caradonna Chas
000 Lurton crosses

FELTON—From 37 Glover av to 76 Billings rd wd 6
5 Burke Lucy V Mrs
6 Mein Jas B
7 Edmonston Iam I
*8 Donovan Jeremiah W
8 Donovan Kath M nurse
11 Gerstel Robt
11 Hayward Chas B
*12 Walsh John C
*14 Sullivan John J
15 Vacant
15 Billings rd crosses

FENNO—From 784 Hancock to Quincy Shore blvd wd 5
*20 Wollaston Apts
Apt
1 Vacant
2 Lally Bernard J
*3 Ewan Clifford A
4 Wiesner Fredk C
5 Little Wm H
6 Verrill Joanna L Mrs
7 Francis Ida F Mrs
8 Ford Thos G

Fenno—Cont.
*20 Wollaston Apts—Cont.
Apt
*9 Hazlett Abbie R Mrs
10-11 Vacant
12 Connor Hugh F
*13 Finley Jane S Mrs
14 Terry Dorothy H
*15 Flynn Edw J
17 Emmons Irene F Mrs
17 Mitchener M Paul
18 Sawyer Alice M Mrs
*26 Senate Jos A
26 Senate Wayne A
28 Howard Ellsworth
*30 Fenno Grace D Mrs
30 Merrymount av ends
*31r Met Pumping sta
*40 Hoyt Sidney E
50 Wollaston av ends
*55 Crane F Warren
*63 Finn Edw B
*64 Willson Wm W
71 Estabrook The apts
Apt
*1 Heinemann Chas P
3 Kirk Mabel C Mrs
*4 Dunbar Chas M
*6 McLennan Caroline M Mrs
7 Vacant
8 Smoyer Frank
9 Vacant
73 Estabrook The apts
Apt
1 Vacant
2 Faux R Gordon
*3 Fraser Kath E
4-5 Vacant
6 Robinson Austin C
*7 Ford Colin F
8 Whitehead Earle E
*9 Pratt Annie L Mrs
*10 Ferdinand Ernest A
*11 Church Alice M Mrs
*12 Graves Bertha M
14 Cate Louise M Mrs
*15 Graham Elsie
75 Estabrook The apts
Apt
*1 Flavin Jas J
3 Poole Jos V
4 Vacant
*5 Bowering Arth S
6 Lodge Frank H
*7 Purchase Henry B
*8 Roeser John E
*9 Birse Mona M
*11 Coffin Ivy W
12 Porter Helen E
12 Sears Pauline E
*12 Warren Mary B
*75 Young John A supt
*79 Mullin Mary E Mrs
79 Estabrook rd begins
*85 Sherry Fred T dentist
*87 Sinclair Earle R
*89 Keefe Arth M
*91 Pickard Herbert T
*95 Dirksmeier Henry C
*97 Hayden Irving N
Greene crosses
*100 Smith Raymond J
*103 Downey Edw J
*106 Palmer Orr J
*109 D'Agostino Paul
*115 Westcott Frederic L
*116 Toon John C contr
117 Sutton John J
Florence crosses
120 Studley Harold
*130 Lowe Dwight M
*130 Marr Kenneth C
*131 Gwinn John S
*133 Devlin Jas J
*136 Hastings Claude A
136 Kemper ends
*139 Goodhue Mary E Mrs
141 Kenmore Apartments
Apt
1 Bryson Margt Mrs
2 Grigg Lindsay D
3 Scheidegger Carl H
4 Jones Ray
143 Walden Alfd W mus tchr
*144 Cleveland Wm C
*147 Walsh Jas F
151 Hitchcock Chas Y
153 Crittenden Donald E
*157 Boone Jas A
Marlboro crosses
164 McNally Sadie A Mrs
*165 Murphy Dennis J
*167 Fechner Robt
*169 MacLean Robley D E
*169 Warriner Walter H
*174 Taylor Fredk A
*175 Reader Barbara M Mrs
Thornton crosses
*182 Pratt Howard W
183 Lyford Nathaniel H
*183 Wickham John A
*184 Ferguson Arth W
194 Rice rd begins
000 Quincy Shore blvd crosses

FENSMERE AVENUE—From 1286 Sea northeast to Pandora pk wd 1
*15 Taylor's Hotel
42 Coburn Chas F
*42 Taylor Jane W Mrs

FERNDALE ROAD—From 578 Hancock to 141 Oxenbridge rd wd 5
*6 Walker Geo S
*10 McCombs Lester J
*11 Bowdoin Hector W
*14 Whitten Ray P
*15 Westall Carroll E
15 Earle begins
*18 McCarthy Thos A
*21 Simson R Seymore
*25 Stiles Albion E
*26 Squires Lombard
*29 Hopkinson Allen S
*32 Almeda Walter B
*33 Leighton Guy R
*37 Haupt Wm J
*38 Schroeder Fred C
*41 Dixon Ella T Mrs
*44 Castner Frank L
*45 Murphy Dennis J
*49 Lanergan John F
*50 MacKnight Fredk W
*53 Butterfield Henry
*56 Robinson Harry
*57 Delano Leon W
*60 Dee Geo T
*61 Lane Jas W
00 Oxenbridge rd crosses

FERRITER—From 112 Grove to 124 Shawmut wd 4
4 Holsclaw Hubert W
4 Murphy Mary A Mrs
8 Arnold Michl
12 Ferriter Mary F
14 Emerald ends
33 Shawmut crosses

FIELD—From 492 Southern Artery to 564 Southern Artery wd 1
20 Bruce Frank F
22 DiPrisco Theresa Mrs
23 D'Angelo Rocco
24 D'Albana Nicola
*24 Reid Geo F
34 Johndrow Peter
36 Sanderford Claybourn A
37 Scavo Peter
*40 Dillon Edw T
40 Flanagan Jas P
42 Gillis Jos J
62 Vacant
*64 Gregory Sam
75 Morrison ends
76 Quincy E L Co
*112 Murphy Patk J
000 New England Power Assn plant
Southern Artery crosses

FIFTH AVENUE—From 35 Edinboro rd to bey Germain av wd 2
25 Gerrior Clifford B
25 Grady John F
26 Foote Henry E
26 Johnstone Alex F
Arnold crosses
46 Henderson Carll D
49 Myers Chas R
50 Shand Jas E
*53 Dizney Luther C
Ruggles crosses
68 McGurk Justin C
71 Gordon Jas H
72 Hynes Frank L
*75 Chaplin Wm J
*76 Pettepit Jos F
*79 Cepurneek John G
79 Collupy Arth J
Southern Artery crosses
110 Sutari John
115 Tully Michl J
115 Germain av begins

FILBERT—From 11 Dunns Hill rd east wd 4
2 Boudro John
*19 Lund Oscar
20 Hendrickson Mary Mrs
*26 Livrago Carol
31 Gilmore J Danl
31 Marsland Geo
*32 Gosselin Jos T
32 Gosselin Wm L
36 Casagrande Leo
38 Terrace ends
40 Ceriano Natale
46 Cislaghi Angelo
46 Giudici Leo
46 Lorandeau Wm G
50 Mulroy Thos P
56 Rouleau Chas H
*58 Carullo John
*64 Leva Ambrose
*72 Bertrand Peter

FIRST—From 41 Mill east wd 2
11 Burke Wm J
11 DeNanno John
14 Wight Edw H
*15 Iron Age Electric Welding Co
*15 LaMantia Jos welder
15 Tracy Hugh P
18 David Ray T

FIRST AVENUE—From 334 Rock Island rd to the shore wd 1 (Changed to BELCHER)

FOR SERVICE
Use the Green "O" Directories

FLAGG—From 60 Greene to 123 Kemper wd 5
*2 McLaughlin Wm L
*3 Hoxie Ralph H
*6 Gannett Howard
10 Baybutt Richd S
11 Florence begins
*15 Boyd Julia M Mrs
*16 Bates Earle W
*20 Sullivan John J
20 Kemper crosses

FLORENCE—From 11 Flagg to bey Kennard rd wd 5
*3 Banghart Clarence A
6 Malloy Geo W
*7 Stockwell Geo W
*10 Burdett Harry
*11 Evans Evan L
*14 Tebbets Jas H
*15 Cushing Frances R Mrs
*18 Unangst Robt A
*19 Cleaves Wm S
20 Ross David H
*22 Slater Jas J
24 Garrick Florence M Mrs
Fenno crosses
*36 Manter John F
*41 Anderson Jas
*42 Webber Sewell M
*43 McMackin Edw J
*45 Sargeant John L
*49 Estes Clifford W
*49 Foristall Thos M
50 Janet rd begins
*53 Dewsnap Louis F
*55 Newcombe Peter L
Meadowbrook rd crosses
*61 Dacey Danl J jr
*70 Mulliken John W
72 Kennard rd crosses

FLYNT—From 101 Billings rd to 58 Albion rd wd 6
*6 Robertson John R
7 Mullen Francis J
9 Dailey J Fredk
11 Pitts Victor G
*12 Deming Geo B
*12 Ferguson Wellington B
*13 Littlefield Alice H Mrs
*13 Littlefield Harry L mus tchr
*15 Powell Donald W
*16 Gray Geo S
17 Harvie Raymond E
18 Drew Deborah L Mrs
19 Fader Florence M Mrs
20 Paulson John C
*22 Peck Steph F
*24 Stewart Herbert S
*25 Atkinson Cora T
*25 Stanley Frances M Mrs
27 O'Hare Thos
*28 Bain Sam R
*30 Prull Eliz E Mrs
31 Bredesen Ainar
31 Christie David M
*32 Queen John W
*33 Nesbitt Frank L
*35 Tuttle Alice
*35 Tuttle Arth S
39 Cowan Ethel G Mrs
*40 Crawford F Heber
*41 Whitehead Fredk C
*42 Daley John F
44 Nelson Alf F
*44 Warren Timothy M
*45 Johnson Jennie Mrs
46 Johnson Alice D Mrs
47 Vacant
*48 Ronald Andrew
*48a Morrill Arth S
*49 Fisher Henry S
*50 Addison Wm P
*51 Newcomb Danl W
*52 Mulhall Mary H Mrs
53 Peterson Alice M Mrs
*54 McMullen Bernard C
*56 Francis M Agnes Mrs
*57 Alger Robt D
*59 Russell Wm H
60 Albion rd crosses

FOLLETT—From 41 Mound to 38 Hanna wd 2
19 Baxter av ends
35 Harrison ends
51 Nevada ends
56 Wood av begins
73 Beechwood ends
95 Cherry ends
101 Riccio Louis
*105 Magnuson Carl E
108 Bishop Alice Mrs rstr
*108 Quincy Dry Dock & Yacht Corp
*108 Trimount Dredging Co
109 Hanna ends

FOLSOM—From 375 Centre westerly wd 3
00 New England Coke Co plant

FORBES HILL ROAD—From 418 Beale to 25 Stoney Brae rd wd 5
*88 Dodds Wm J
108 Vacant
*111 Stephenson Albert H
115 Lynde Leslie E
Stoney Brae rd crosses

FORBUSH AVENUE—From 183 Palmer to Gertrude av wd 1
3 Kiley F Donald
8 Bradbury Sumner
8 Forbush Albert L
15 Summer res
00 Gertrude av ends

FORD—From 40 Homer rd to 35 Moffat rd wd 1
*1 Dyer Leroy F
*5 Brown Glendon R
0 Moffat rd crosses

FOREST—From Blue Hill turnpike to Milton line wd 4

FOREST AVENUE—From 75 Grove east and west wd 4
*1 Allen Wesley G
3 Coletti Valentino
4 Grahn France E
6 Lindgren Geo
*6 Tyte Edgar E contr
6 Walenius Richd
*7 Pangraze Jos C
8 Johnston Andrew S
00 Falcon ter begins
*11 Decelle John J
*12 Ramsay David M

FORT—From 116 Granite to 19 Pleasant wds 1 3
6 St Pauls Swedish M E Ch
6 Thompson Anton J
*16 Carter Eliz J Mrs
20 Ericson Wm O
School crosses
00 Pleasant crosses

FORT SQUARE—From 149 School junct Fort and Pleasant wds 1 3

FOSTER—From 32 Chestnut to 71 Wash wd 1
*11 Fritz Anna D Mrs
*15 Deacon Mary A Mrs
17 Harvey Maude E Mrs
*19 Mitchell Lottie B Mrs
24 Vacant
25 Daughters of Isabella
*25 Knights of Columbus
26 Vacant
*29 Wester Alma Mrs
00 Wash crosses

FOURTH AVENUE—From 288 Rock Island rd to the shore wd 1

FOWLER—From 265 Wash to 14 Lancaster wd 2
*8 Kapsis Philip
*9 Mottla Peter V
*10 Murphy Thos E
*12 Mascioli Albert P
*14 Holcombe Dewey A
15 Vacant
*16 LeVangie Nicholas
17 Dunn John J
*19 Golosov Jas S
20 Vacant
*21 Katz Isadore
45 Andronico Russell
00 Lancaster crosses

FRANCIS—From 109 Willow av to 110 Cedar wd 5 (Changed to CEDAR)

FRANCIS AVENUE—From 30 Spear to 19 Newcomb wd 1
*7 Bragdon Arth F
9 Souter Margt Mrs
9 Whitcher Jennie N
*10 Sullivan John J
*11 Stevens Sadie
12 Parker W Russell
*12 Turner John A
13 Work Joanna Mrs
*17 Vendret Armand
*18 Howe Wm H
*22 Gurney Ralph C
*23 Hultman Arth B
*26 Coey John W
*26 Larsson Greta Mrs

RALPH COAL COMPANY
33 WESTON AVE., WOLLASTON — PREsident 0839
'blue coal' — CLEERCOAL — New England Coke
FURNACE AND RANGE OILS

Francis Avenue—Cont.
*27 Heywood Geo N
*31 Badot Jos
*32 Pace Orlando
34 **Newcomb crosses**

FRANCIS L SOUTHER SQUARE—9 Stewart junct Edison pk wd 2

FRANK H O'BRIEN SQUARE—312 Hancock junct E Squantum and W Squantum wd 6

FRANKLIN—From 76 School to Braintree line wd 3
*8 Atlantic Refining Co The filling sta
*9 Gillis John B auto supplies
13 Amoroso Rose Mrs
13 Hayden Fred L
*15 Costanza Fred P phys
16 Pettengill Elroy F filling sta
16r Vacant
*21 Bean Edw L undtkg
22 Cingolani Vincenzo
22 McLaughlin Mary A Mrs
22 Poane Benj
27 Morrison Reginald A
27 Rossi Albina Mrs
27 Rossi Ettore
27 **Franklin pl begins**
28-34 Clan MacGregor Building
*28 Macy Culbert F auto sch
30 Franklin Hall
32 Bracchi Bros barbers
34 Walter Scott Hall
*35 Lawrence Pharmacy
*37-39 Foy R E & Sons gros
*40 Johnson John S carp
*40 VanMinden Johann H
40 **Guild ends**
41 Morelli Raffaele shoe rpg
*43 Barnicoat Stanley H real est
43 Crossley Jas H
43 Dalabon Henry P
43 Marinelli Gerald barbers
43 O'Sullivan Wm F
43a Kotzen Hyman shoes
45 Anderson Frank L
*46 Torrey & Driscoll Inc auto renting
47 LaStella Chain Stores Inc gros
47 Marinelli Gerald
*48 Smith Irving H auto rpg
*49 MacDonald Emma M Mrs restr
*51 Tantillo Frank barber
*53 Troup Bros plmbg
55 Reed Helen dry gds
*56 Mexican Petroleum Corp gas sta
57 Vacant
*59 Santospirito Anthony fruit
60 Vacant
*61 Quincy Adams Pharmacy
61 PO Sta No 153
Water crosses
George F Bryant sq crosses
62 Norton John J bkbndr
*63 Diamond D & Son tlrg
64 Vacant
65 Vacant
*67 Ciolkosz Dennis S dentist
69 Bowman Jack
71 MacDonald Malcolm A
*71½ Smith Alex C
*72 Ford Jos M plmbg
73 Blinder Morris upholg
73 Santospirito Anthony
75 First Nat Stores Inc gros
75 Marini Salvatore F
75a Gerry Jas F
*76 Cahill Peter J
76 **Pearl ends**
77 Barth Frieda H mus tchr
77 Barth Otto C
77b Vacant
*79 Marchetti Salvatore
*84 Stetson Wm A
*85 Gioncardi Giuseppe
85 Mucciarone Luigi
85 Perniola Domenico
89 Vacant
90 Haven Arth S
91 Padula Jas
*92 Tangherlini Ida Mrs
*94 Tangherlini Jos T garage
95 Carlson Carl M
95 Cericuzio Francesco
95 Festa Fortunata Mrs
98 Fusco Sam
98 Morana Matthew
*98 Tantillo Jas
102 Tantillo Jas var
102 **N Payne ends**
106 Greer Robt A var
108 DeAngelo Tomassina Mrs
*108 Montosi Angelo
108 Morrin Patk
109 Cammisano Michl
109 Falconi Emidio
109 Falconi Louis
109 Tweed Ethel M Mrs
115 Smith Francis H
116 Malcolm Wm A
116 Singler Nicholas R
116 **Payne ends**
117 Norris Lowell A
*123 McCausland Wm J phys
124 King Ernest W
126 O'Neil Wm
127 Craig Annie L Mrs
*127 Locke Wm G
*129 Varney Edith E
*130 Birnie Jas
131 Quincy Historical Society
137 **Independence av begins**
Adams sq crosses
*138 Cook Jas H phys
138 Crowell Frank W
143 John Adams House
*144 Trethewey Reginald clng
146 Lee John lndy
148 Iacomini Jas shoe rpg
*152 Granite Public Market
156 Baker Jos drugs
156 **Bradford ends**
*160 Spargo Wm J
162 Vacant
*163 Dewson Edw H
*164 Taylor Dolores Mrs
166 Horton Roger
166 McNamara Jas E
*172 Murphy Henry P plmbg
172 **Trescott begins**
177 Vacant
*179 Pearce Edw
*180 McIntosh Andrew
*180 McIntosh Wm M
*181 Savage Newman H
*184 Ciolkosz Kath Mrs
*186 MacCormack Margt E Mrs
187 Nicoll Edgar
187 Wright Wilhelmina Mrs
*190 Ruga Domenic
*191 Kane John J
191 Munn Jas A
*197 Deacon Ada D Mrs
197 Moorehouse W Geo
*197 Warmington Wm C
*198 Robertson Flora Mrs
*200 Cronin John W
*206 Diamond Louis
206 Mansfield Thos F
208 Vacant
*209 Swanson Ida Mrs
*210 Gilman Richd I
210 **Richie rd ends**
*211 Stone Sigrid M Mrs
*214 Holden Geo W
*216 Lamb Wm A
*217 Coletti Paul A
*217 DeGrace Jas L
217 McVay John J
*217 Moore Arth J
*218 Girouard Albert T
*220 Littorin Frank T clergy
222 Small Alton K
*223 Clark A Wendell
224 Swanson Oscar
226 Butterman Emma F Mrs
226 **Kendrick av ends**
*227 Robbie Wm
*232 Crosta Mary Mrs gro
235 **Verchild begins**
236 Brown Lawrence S
236 Connors John T
236 Hutchinson John
236 Markley Eliz Mrs
*237 Smith Francis M
243 Smith Martin J
245 Brown Howard L
*247 Brault Leo H ins
247 **High begins**
*252 Myers Jas E
*262 Bates Ellen F Mrs
262 Hobart Frank
*262 Robertson Violet M nurse
*265 Curtis John
*273 Dewey Usher
*275 Derby Carl R
*279 Curtis Herbert W
*282 Macteer Thos
285 Mandigo Earl B
*287 Ford Laurence B
*289 Jernberg Carl A
*292 Dexheimer Geo B
*293 Roberts John J
*297 Freeman Nathaniel E
*302 Pinel Roland H
*312 O'Brien John
313 Curtis Jessie Mrs
313 **Hillsboro begins**

Franklin—Cont.
*316 Conroy Michl J
316 Nichols begins
*323 Wotton Myron K
*331 Riddle Lester W
333 Vacant
335 McNulty Arth L
337 Almquist Hilda Mrs
337 Hoover av begins
340 Viden rd begins
345 Conrad begins
*353 Carella Leo J
*359 Pratt Warren W bldr
*363 Hayes Robt B
*365 Calaiacco Pasquale
*375 Sands Phoebe Mrs
375 Braintree line

FRANKLIN AVENUE—From 99 W Elm av to Rice rd wd 5
E Elm av crosses
29 Smith Arnold E
33 Brown Victor A
*33 Brown Wm K
36 Sachem crosses
*40 Chickering Harry gro
41 Vacant
42 Maxwell Geo
44 Chickering Harry
*45 Gorham Richd E
46 Allan Wm
*46 Wood Chas R
46 Franklin ter begins
49 Chapelle Howard I
*55 Pratt Thos A
56 Pringle Kenneth G
58 Copley begins
61 Devine Chas
63 Johnson Louis H
67 Osgood Albert M
69 Schempers Wm
73 Vacant
77 Christian Helen V Mrs
*79 Gardner Irving C
81 Dorr Jos
83 Vacant
*87 Williams Chas E
*89 Riemer Paul W
*90 Munro Bertha
91 Silverbrand Mabel Mrs
*92 Nease Madeline N Mrs
*93 McGrath Roger E
*95 Hutt Gerald P
*96 Belanger Jos
96 Cronin Margt M
*97 Coughlin John J
98 Vacant
99 Smith Donald J
99 Sewall ends
*100 Lewis Wilbur F
*104 Thissell Winifred M Mrs
*108 Cross Stanley
*112 Laing Geo
112 Randlett begins
*113 Pray Burton E
*118 Johnston John E
*122 Wetmore Douglas M
129 Ridgeway ends
*130 Sampson Robt E
*134 Trainor Jas F
138 Nelson Peter G
*146 Allen Fredk W
000 Rice rd crosses

FRANKLIN PLACE—From 27 Franklin wd 3
9 Aberdeen Alex
*9 Spear Chas H
14 Rich Louise G H Mrs
16 Doherty Wm T
16 Young David L
*18 Pelletier Wilfred A
24 Vacant
26 Vacant
28 Michael John

FRANKLIN TERRACE—From 46 Franklin av wd 5
6 Rivard Oscar

FRECA ROAD—From 120 Rock Island rd to 19 Marine wd 1
1 Summer res
11 Summer res
00 Marine crosses

FREDERICK M ATWOOD SQUARE —1 Coddington junct Wash wd 1

FREEMAN—From 141 Billings rd to 10 Vassall wds 6 5
*7 Fisher John J
7 Nixon Jennie A Mrs
11 Ryan John J
*12 Ayer Andie S
12 Folsom Frank G
12 Wallace Arth C
*13 Gatens Jas C
*14 Kent Edw J
*15 McLean Arth W
*16 Burckhart Nicholas A
*17 Ziskend Abr
*19 Hartnett John H
*20 Douglas David P
*21 Chambers Roger A
*23 Hooley Agnes Mrs
*24 Nichols Eliz A Mrs
27 Higgins John S
*27 Horner Thos
30 Cann Robt G
30 Smith Wm F
*31 Forsyth John W
32 Crandall Courtland S
32 Rogers Herman T
35 Reid John H
36 Hanna Frank W
*36 Rooney Bernard
37 Mason Arth J
39 Magee Florence
*40 Wallace Richd A
41 Buckley Wm J
*42 Cooper Edgar P
*43 Merchant Walter H
44 Teare Wm A
*44 Thayer Helen L Mrs
46 Wilson Cath E Mrs
48 Barrie Jas M
*48 Toy Ethel V Mrs
*49 Boddington John H
*49 Pratt Edw F
50 Rich Geo F
*52 McGillicuddy Jos B
*53 Cole Edw H
54 Shirley Orville H
*55 Forrest Wm N
56 Sanborn Albert F
60 Smith Frank H
*61 Peterson Bernt E
*62 Wells Edw J
*64 Leonard Sybil K Mrs
65 Vacant
66 Reddy Ralph R
*67 Kieley Julia A Mrs
68 McGowan Ann G
*68 McGowan Eliz T nurse
69 Bowes Edw M
*71 MacQuarrie Chas H
*72 Murray John
*73 Ruger Albert C
*75 Flynn Bernard F
76 Gallagher Geo A
*78 Derringer Jos A
*79 Jarvis Wm
80 Burgess Francis S
80 Hunt Herbert C
*82 Smith Earl P
*83 Fairfield Harry S
84 Assmus Fredk C
87 Jay C Dewey
88 Bacon Elmer A
*88 Taylor Wm C
*91 Maloney Edw L
*95 Burbank Everett C
96 Vassall crosses

FRENCH—From 73 Henry to 190 Billings rd wd 6
*4 Smith Wm B F
*5 Hanly Albert H
*11 Sirois Alexina L Mrs
*12 Shaw Edw P
Hollis av crosses
20 Vacant
21 Talbot Peter J
*24 Hoch F Russell
*25 Dana Fredk I
*29 Cole Cecil D
*33 Granahan Frank B
47 Wales Alice G Mrs
*50 White Bros milk
*55 Atwood Joel C
*56 Bennett Edw L
57 Chase Clyde R
*60 O'Neil Wm J
*61 McKenna Andrew J
62 Byrnes Thos N
*63 Baker Walter N
64 Black Jos
65 Vacant
66 Kennarie John B
67 Peterson Helena Mrs
68 Flanagan Martin W
*69 Horton Sam J
*75 Gallagher Jas T
76 Dalton Harry E
78 Lawrence Chas E
78 Billings rd crosses

FRIEND—From 51 Rockland to 391 Manet av wd 1
16 Harvest ends
34 Garden ends
50 Hawthorn ends
68 Manet av ends

FRONT—From 733 Sea east wd 1

FURNACE AVENUE—From 290 Copeland to 386 Willard wd 4
2 Laukkanen Olli
12 Vacant
*14 Reid J F & Co granite
*37 Richards Sam J pntg
*38 Hughes Wm P
40 Belliveau Wm J
42 Belliveau Frank J
43 Notrangelo Domenico
46 Tirone Michelangelo
N Y N H & H crosses
57 Vacant
59 Benzie John
62 Desmond Mary H Mrs
64 Willard crosses

FURNACE BROOK PKWAY—From 1300 Quincy Shore blvd at Black's creek to Blue Hill resv wds 1 5 4
2 Quincy Shore blvd begins
*18 Marchant Edw H

Furnace Brook Pkway—Cont.
22 Maypole rd begins
*28 Chappell Ernest A
*38 Sullivan Wm A
*48 Peasley Edw E
50 LeClair Kenneth G
*58 Sullivan John A
70 Waban rd begins
*76 Tate John E
*80 Seaman Edw C
*94 Flynn Henry J
*96 Graham Arth R
*110 Stanley J Mark
112 Longwood rd begins
174 Merrymount rd ends
180 Dahl Ellen Mrs
184 Deady Mary F Mrs
*184 Gossman Richd
188 Brierley Jos B
*188 Wright Wallace S
192 Vacant
198 Gosselin Sidney L
198 Kellogg Raymond H
204 Tantillo Augustus
Southern Artery crosses
230 Lafayette ends
250 Kelley Robt P
250 Ramsdell John
250 Stewart Wm C
252 Armory ends
*260 Andrews Leslie A
*264 Johnson Esther A Mrs
*266 Swift John S
*278 Connors Danl
*280 Lister Chas M
282 Chrvers Allan A
*284 Blanchon Stanley H
288 MacBride Helen Mrs
*290 Fontaine Maurice J
*294 Stenberg Grace E Mrs
296 Putnam begins
314 Vacant
316 First Nat Stores Inc gros
318 Vacant
318 Hudson begins
*365 Galvin Emma V
*365 Granville Arth C
*365 Hilstrom Albert P
*367 Connolly A Zayma Mrs
Hancock crosses
*403 MacPhee Allan
405 Fryer Frank
405 Halloran Jas P
407 Burns Ernest
409 Dovell Helena L Mrs
409 Lutes Wm L
409 Sanderson Jas B
411 Inman Mary A Mrs
411 Sullivan Timothy M
*415 Hagen Fred A
417 Backman Carl P
*419 Ward Jos P
421 Andronico Russell
*421 Bass Geo J
423 Almquist Arnold W
425 Hayes Clarence W
*425 Kaufman Richd M
427 Anderson Carl S
429 Simmons Geo R
*433 Collins Wm H
N Y N H & H crosses
Newport av crosses
*507 Sandberg Edw J gas sta
509 Oakland av ends
*515 Dale Henry E
*517 McKinnon John
535 Anderson rd ends
547 Vacant
*551 Brewer John H
*563 FitzGerald Edmund B phys
563 Willow av ends
780 Brae rd begins
*786 Anderson Fredk A lwyr
*786 Granite Collection Agency
856 Wilsey Leona E Mrs
*860 Coyne Richd S
864 Nye Fredk M
868 Hurley Wm F
872 Fogg Everett E
876 Christianson Alfd F
880 Vacant
914 Schwartz Geo
*918 McLaughlin Jos D
Adams crosses
Hilltop ends
950 Eric C Patch sq crosses
Jenness begins
984 Rush Edw P
*992 Vacant
998 DiBona Geo
*1002 Petitti Carl
*1022 Knight Jas
*1026 Quarry crosses
Dackers John G
1060 Proctor Elmer E
1064 Pitnof Norman N
*1068 O'Brien Francis X
*1072 Dayton crosses
Reardon crosses
Grogan av ends
1086 Reynolds John T phys
*1144 Rouleau Wilfred J
1156 Storella Anthony J
1160 Cross crosses
Met Dist Police Sta
1198 Hussey Margt E C Mrs
1218 Rustic pl begins
1218 O'Brien Cath J Mrs
*1228 Blue Hill Filling Sta
*1230 Crescent begins
1243 Parkway Branch Library
1248 Copeland crosses
Miller crosses
Taylor Chas R
1292 Vacant
1293 Davey Jas H
1294 Joyce Richd H
*1297 Morin Rudolph
1300 Sanatini Umberto
*1300 N Y N H & H crosses
Willard crosses
Chignola Luigi
*1403 Callahan Edw C
*1405 Teasdale Katharine E Mrs
*1413 Malden begins
1415 Hughes Henry M
*1423 MacDonald Mary E
*1433 Monti Caroline Mrs
*1439 Franzi Primo C
*1445 Franzi Rose Mrs
*1445 Fruth Jos C
1453 Buzzi Marie A Mrs
1455 Fruth Frank X
1457 Ashland ends
1479 Salem begins
1481 Smith Willis A
1485 Goodhue Mitchell
1487 Bunker Hill av crosses
0000 Blue Hill resv crosses

GANNETT ROAD—From 40 Mallard rd to 516 Sea wd 1
*3 McPherson John R
*4 Ayres Kath A Mrs
*8 Rogers John S
*9 Royce Henry M
11 Hentz Laura M Mrs
*21 Christian Lawrence W
*22 Hegg Gustave A
27 Epsom John
29 Comeau Geo
35 Latham Percy
38 Summer res
39 Surett Jos D
42 Vacant
*43 Harcourt Wm J
46 Boten Mary Mrs
52 Halligan Peter A
56 Baker Jas P
56 Sea crosses

GARDEN—From 9 Darrow to 34 Friend wd 1
40 Shore rd begins
00 Friend crosses

GARFIELD—From 2 Quarry to 375 Granite wds 3 4
2 Vacant
*3 Erikson Eric A granite
15 Bowhay John
19 Bellenis Nicholas D
21 Wehter Eric W
22 Hindon Reginald G
23 Soni Matti
*24 Hanson J Fredk
25 Kelly J Russell
26 Wood Taylor
*27 Galvin Jas J
*29 Curtin Edw J
33 Hill Fredk R
35 Vacant
39 Lee Jos N
41 Howland Clarence F
Kidder crosses
47 Barbour Mathilda Mrs
*51 Rahko Andrew
*54 Pellegrini Amedeo
54 Yakola Aug
59 Broberg Sven
59a Rosenberg Anna Mrs
59b Lastra Manuel
61 Lahonen Wm
62 Swedish Cong Ch
63 Gherardi Fulgenico
67 Concheri Libeo
69 Russo Angelo
70 Johnson Emma Mrs
*71 Lehto Lempi Mrs
72 McKenzie John
*73 McQuarrie Marcia Mrs
73 Steele Marion Mrs
74 Stewart Walter H
76 Rae Alex
77 Williams Bertie O
78 MacDougall Angus M
79 MacDonald Wm R
80 Levangie Clifford
*81 Cremins Mary Mrs
83 Johnson David
*84 MacKay Mary B Mrs
85 Galvin Percy E
*87 Galvin Lawrence J
90 Brownrigg John J
91 Hendrikson Matilda Mrs
91 Tuori Wapaa
93 Prout begins
96 Carlson John H A
97 Ahola Chas A rstr
*99 Ahola Chas A
99 Smith ends
103 Vacant
103 Arthur begins
105 Vacant
*107 Lindroos John W gro
109 Larson Aug
113 Gullicksen Ralph T garage
117 Vacant
119 Bragge John
119 Scibilio Pietro
119 Granite crosses

GODFREY COAL CO.
COAL — COKE — FUEL AND RANGE OILS
Tel. BLUe Hills 0502 64 ADAMS STREET, MILTON

GASS PLACE—From 123 Granite to west of Packard's lane wd 1 (Changed to SCOTCH POND PLACE)

GAVIN—From 18 Nash av wd 2
7 Branley Jas
9 Halligan Edw J
10 Hall Geo W

GAY—From 36 School to 43 Summer wd 3
10 Conroy Patk
10 MacDonald Harry
*14 Gervasi Margt Mrs
16 Vacant
20 Lawless Frank J
*21 McDonough Edw clergy
*21 Moran Edmund A clergy
*21 Owens Michl J clergy
*22 Hartrey Michl J
24 Hartrey Henry A
*26 O'Brien Kath A Mrs
31 Collins Margt Mrs
32 Tierney Cath J Mrs
*39 Downs Walter B
*41 Hobson Alfd G
42 O'Brien Anne A Mrs drsmkr
44 Vacant
45 McMenemy Steph
*45 Parsons Thos
46 Damore Josephine M Mrs
*47 Downing Timothy J
*48 Broderick Jas V
49 MacDonald Neil
51 Dunn Christopher
52 Callahan Ambrose B
57 Forsythe Chester
61 Faircloth Jas M
63 Smollett Jas M
*65 Rankin David
00 Summer crosses

GEORGE F BRYAN SQUARE—From 61 Franklin junct Water wd 3

GEORGE ROAD—From 553 Newport av to Morgan rd wd 5
*4 Mullen Albert E
6 Killory Michl J
8 Canavan Michl F
*10 Collins Steph J
11 Vacant
12 Fields Louis W
00 Morgan rd begins

GEORGE T NESBITT SQUARE—Junct Marion and Winthrop av wd 5

GERMAIN AVENUE—From 115 Fifth av junct Watson rd to 511 Wash wd 2
1 Watson rd ends
2 Cappola Anthony
3 Patterson Wm K
6 Milne Alex
7 Thibodeau Jas M
8 Early Robt A
9 Severance Harold D
11 Mayo Horace N
12 Neptune ends
23 Haslett Jos
25 Logan Liindsey
26 Koury Peter
27 McGregor Peter G
31 Hawco Timothy J
Commonwealth av crosses
38 Anderson Andrew McF
38 Haslett Sam
41 Berchibale Aberigo
44 Hid Alfd M
44 Pace Peter
45 Ferris Harry
46 Gunning Peter J
47 Roach Marshall
48 Forsythe Arch
49 Anderson Stewart J
50 Irwin Geo
51 Swan John T
52 Moriarty Timothy
54 Latak Jos T
57 Stevenson Thos
59 Necastro Savario
59 Steele Stewart
60 DiGravio Olimpino
61 Butchart Geo
62 Melong Fredk
*63 Breen Abram
64 Smith Franklin M
66 Langton Louis P
67 Logan Douglas
*69 Walker Wm G
70 Beliveau Henry J
70 Pearson Martin
72 Hajjar Thos F
72 Sullivan Alice C Mrs
73 Collins Patk J
73½ Lindsay John
74 Barnaby Eug
74 Ruddick Geo H
74 Wright Wm
75 Deans Horatio O
79 Henry Norman McL
79 Widner Arth L
81 Robertson Walter L
83 Coulimore Lancelot C
83 Graham John S
85 Flaherty Jos P
85 Rudner Joss
85 Wash crosses

GERMANTOWN—South of Sea between Town river and Rock Island cove wd 1

GERTRUDE AVENUE—From 16 Chesley rd to Forbush av wd 1
1 Vacant
7 Vacant
*10 Gamache J Damas
11 Preston Ella K Mrs gro
16 Saulnier Paul
20 Forbush av ends

GILBERT—From 25 Intervale to 44 Roberts wd 3
*55 Craig Forbes A granite
*59 American Granite Co
75 Flaim Bortolo
77 Tantillo Antonio
*78 Brault Edw F jr
78a Henrikson Karl
79 Nickerson Walter S
80 Vacant
81 Mattson Edw E
83 McNeil John J
85 Truesdale Mary Mrs
87 Vacant
89 Mullaney Chas I
92 Ciardi Oreste
*93 Souden Wm & Son granite
94 Vacant
*95 Watters Alfd granite
00 Roberts crosses

GILBERT ROAD—From 201 Hollis av to 38 Arnold rd wd 6 (Changed to CANTON ROAD)

GILMORE—From 929 Hancock to N Y N H & H wd 5
8 Andrews Mary J
*8 Hayes John H
8 McCormick Wm A
*10 Garland Frank R
*10 McLoon Georgianna Mrs
11 Gosselin Hubert J
11 Horton Geo
11 Irwin Geo A
15 Vacant
*16 Condon Thos J
18 Vacant
*19 Russell Eliz E Mrs
*20 Berry J Edw
*21 Bissett John R
25 Dennehy Patk J
*28 Lawrence Clifford E
*29 Collagan Wm J
30 McMahon John
*31 Mangelsdorf Theo A
*32 Collagan Mary E G
*35 O'Brien John J
39 Collagan Jas W jr
40 Cannon John C
42 McCormick Mary E
42 McCormick Theresa M
*42 Shea Margt A Mrs
42 N Y N H & H crosses

GLADSTONE—From 134 Bellevue rd to 101 Bay Side rd wd 6
*3 Cross Alice H Mrs
*9 Danielson John A
16 Friberg John P
*19 Cresswell Wm A
*20 Friberg John E
24 Leahy John F
25 Quinn Fredk A
26 Harris Wilfred L
*26 Jones Ernest C
29 Summer res
*30 Todd Wm C
*34 Halfyard Hedley V
39 England Paul W
40 Brennan Jos J
45 Vacant
*65 Landers Isabel B Mrs
*69 Harper Thos J
70 Johnson Hilma C Mrs
00 Bay Side rd crosses

GLENCOE PLACE—From end Dysart to 44 Scammell wd 2
72 Cappabianca Pasquale
72 Kittredge Fredk M

FOR SERVICE
Use the Green "O" Directories

Glencoe Place—Cont.
75 Wholley Francis D
76 Wareham Ellen L
*77 Keeley John
*77 Keeley Mary E nurse
*81 Faherty Michl
*82 Thomson Geo A
*83 Faherty Patk milk
*86 Notrangelo Gaetano florist
89 Thomson John A
91 Anderson Gustave W carp
92 Mazzetti John
92 Swimm Frank P
*93 Vincent F Gerald
*95 Zadrozny Michl
96 DiCroce Ernesto
97 Decelle Laurence W
99 Steen Wilfred R
101 McGarty Henry
102 Guthrie Charlotte Mrs
103 Dobele Geo W
104 McLean Hugh
110 Black Cath H
*110 Smith David A
115 Vacant
118 Liljegren Carl O
120 Scammell begins

GLENDALE ROAD—From 19 Upland rd to 276 Whitwell junct Raoul W Norquist sq wd 1
Presidents la crosses
*15 Quinn John J
*17 O'Brien Patk H
*19 Grossman Jos B
19r Quincy Tennis Club
*21 Sullivan Michl T
*23 Dugan Henry M
24 Monroe rd begins
*25 Dugan O Henry
*27 Flood Danl J
*27 Neighborhood Club
*28 Burkhardt John E
*36 Mitchell Edw L jr
*42 Sankey Jas H clergy
*50 Low Russell C
*57 Sears Jennie C Mrs
*60 Close Henry J
*63 Grossman Louis
*64 Donlin Thos J
*67 Lubarsky Abr A
*69 Waldman Julius J
*71 DiTullio John
72 Vacant
*74 Hardy Jas E
*74 Knapton Alfd T
*77 Wilbas Gustaf
*78 Reid David C clergy
*79 Mitchell E Frank
81 Bates Austin W
*82 Waplington Plato F
*83 Prout Nellie W Mrs
*84 Bunker Darius W
*85 Anderson Carl
*87 Harris Grace M
*89 Lundin Andrew E
*91 Blanchard Fredk W
Dimmock crosses
*97 Wright A Wesley
*99 Carlson Nils A
*101 Peterson Carl W
*102 Duggan Thos S
103 Berry Geo T
*106 O'Dowd Jas
*107 Folmsbee Floyd
*109 Bishop Howard S
*111 McClelland Henry
*112 Manning John
113 Erickson Arth W
*114 Erikson A Wm
*117 Barry David P
*119 Willey Maurice L
120 Souther Herbert R
121 Alward Ruby M Mrs
122 Chatfield Hazel I Mrs
*123 Ellard Geo W
124 McPherson Daisy E Mrs
*126 Johnston Eliz Mrs
127 McLarnon Cath
128 Sherriff Libbie Mrs
*129 Boyson John A
130 O'Shea Cornelius
*131 Caron Edw P
*132 Magrini Attilio G
*133 Allison Jas R
*134 Pratt Jennie B Mrs
*135 Hallquist Frank O
*137 Broberg Chas A
138 Akerstrom Albert J
138 Roy Geo A
139 Libby Merritt S
140 Vacant
*142 Ellis Joshua W
*144 MacLeod John S
145 Harvey Wm
*146 Gustafson Frank W
*147 Rothera C Franklin
148 Vacant
*150 Smith Harriet E Mrs
150 Bedford ends
152 McLean Chas
154 Lundgren Nelsina Mrs
*156 Johnson Theo
158 Parker Glenn B
*160 Werme Frank V
162 Nelson Arth M
162 Nelson Josephine Mrs
*162 Robertson John
164 Fowler M Mildred Mrs nurse
166 Caron Edw A
*168 Evans Herbert T
*170 Desmond Francis I
172 Rudkin Wm H
*174 MacCracken Jack A
*176 Almquist Anna Mrs
*180 Koegler John A
*182 Forsman John
184 Chafe Thos D
186 Cody Cath Mrs
188 Perry Edith M Mrs
*190 Millard Chas F
*192 Peterson John A
Whitwell crosses
193 Raoul W Nordquist sq crosses

GLENWOOD WAY—From 62 Grafton to 331 Wash wd 2
*2 Nelson Sam
3 Cameron Wm A
*6 Boyd Harry T
9 Coldewy Francis S
10 Merritt Walter J
*14 Pinel Jos W
15 England Harold C
*15 Francis Jesse oil
*17 Deady Jos A
18 Attar Louis
20 Rahaim Ida Mrs
22 Wash crosses

GLOVER AVENUE—From 370 Hancock to 123 Faxon rd wd 6
*16 Derringer M A Mrs florist
*22 Bonomo Antonio
22 McVittie Thos
23 Peirce begins
*28 Maxwell Robt J
28 McKeon Harriet C Mrs
*31 Smith Chas
*33 Butts Jas M
35 Buote Jos M
36 Sears Theo G
37 Mullen Hannah Mrs
37 Felton begins
38 Vacant
40 Maloney Dennis A
*42 O'Brien Thos
43 Blake Jas W
43 Sawyer Geo A
*46 Day John
46 Murphy Cath Mrs
47 Nestor John
48 Newbury av ends
*49 Martell Richd E
49 McMaster Edw J
51 Folan Thos M
51 Maher Leo A
52 Sherman Wm F
55 Apartments
Apt
1 MacLennan John W
2 Brown Ellen
3 Gardner Arth W
4 McLean Mabel Mrs
5 Rasquin Alice M Mrs
*6 Gleason Melvin J
*56 Cragin Cath C Mrs
56 Birch ends
61 Barry Richd J jr
61 Hurst Gilchrist L
61 MacLeod Danl M
64 Loughlin Wm H
66 Raffa Guy
67 Daggett Chas T
67 DeBery Wm O
67 Pratt Wm Y
68 Campbell Freeman B
69 Roseneath Apts
Apt
1 Shortwell Wm J
2 Elliott Gladys M nurse
4 Darling Gilbert A
4 Noseworthy Chas L
70 Taylor Chas M
71 Roseneath Apts
Apt
6 Gardner Walter
6 Krauth Frank
*72 Reed Ralph G
73 Carter Chas W
73 Coleman Jas
74 Redford John
*76 Munroe Wm A
78 Vacant

Glover Avenue—Cont.
80 Vacant
81 Copeland Robt M
*81 Lawler Francis A
*81 Murphy Wm C
82 Zona Philip
85 Vacant
86 Hall Jos P
87 Okerfelt Clarence D
88 Coleman Wm B
88 Rae Helen F
*89 Cleary Patk E
*90 Whelton Alfd D
*92 Fardy Steph W
*93 Kennedy Walter I
94 Renko John S
96 Gilmartin Jas B
*98 Dennison Francis H
100 Conover Harry M
102 Mirick Lawrence P
*104 Cavanaugh Jos M
108 Ayer Roy C
*108 Duncan Robt
108 Manning Dennis P
*108 Muggah Albert H
114 Snow Clarence M
116 Duncan Thos
*118 O'Hearn John H
118 Faxon rd crosses

GLOVER PLACE—From 23 Young to south of Madison wd 6 (Changed to PRICE)

GLOVERS LANE—From 313 Franklin southwest wd 3 (Changed to HILLSBORO)

GLYNN TERRACE—From 183 Elm east wd 2
*1 Nickerson LeRoy J
*3 Bradley Margt T Mrs
5 Wetherbee Frank N
7 Newcomb Margt E Mrs
9 Olson Arth O
*10 Newcomb Edw P
11 Hanson Frank A
15 Lang Francis W
17 Vacant
20 Comeau Walter L
*21 MacLean Wm G
22 Kyle Wm J
24 Johnsen Eliusus M

GODDARD—From 34 Federal av to 21 Verchild wd 3
4 King Albert S
6 Bodine Chas K
*8 DeYoung Alfd W
10 DelVecchio Antonio
10a Vacant
10b Marcucci Vincenzo
12 Volpini Emilio
*14 Williams Peter S
16 Fantasia Ernest O
19 Cairns John M
20 Vacant
*21 Martin Cath A Mrs
22 Walsh Annie E Mrs
*23 May Jas
26 Vacant
29 MacPherson John
*29 Twomey David
35 Vacant
37 DiNatale Jos shoe rpg
39 Battista Ernest barber
Independence av crosses
*58 Westland Wm
*60 Kelliher Kath B Mrs
*63 Roberts John G
67 Garlick Rudolph
68 Owen Hugh
68 Owen J Wellington
*69 Crowley Lizzie J Mrs
*72 Jolicoeur Anna Mrs
*72 Roberts Herbert W
*73 Sprague John E
76 Vacant
*78 Biganess Lora L
*81 Marr Jas
*82 McCauley Hoyt N
*83 Prout Ellen R Mrs
*83 Smart Alex B
87 Ferguson Frank A
*88 Gelotte Wm
89 Buchanan John G
89 Duncan John
91 Erwin Jos H
*93 Coletti Eraclio
*94 Barry Wm
94 Hughes Mary E Mrs
97 Gilchrist Jas W
*98 Morrison Francis
*100 Golbranson John O
105 Nichols Burr O
107 Kenney Herman H
107 Martin Thos F
107 Verchild crosses

GORDON—From 318 Granite to 359 Water wd 3
1 Hietala Edith Mrs
11 Saarela Anton
12 Hancock John School
*13 MacLeod Hugh
23 McKinnon Alex R
*25 Gordon John M
26 Water crosses

GORDON—From 170 Billings rd northwest wd 6
2 McIsaac Kenneth F
*2 Morris Ernest M
4 Kreidel Henry J
4 Sullivan Leo J
8 McNeice Danl J
*10 Bishop Mildred P Mrs
10 King Edw F
*14 Moriarty Danl J
16 Hermistone John C S
*20 Young Albin L
24 Watt Lawrence L
28 Burbank Laura Mrs
28 Polish David
30 Cafarella Jos
30 Kilpatrick Jos H
34 Comery Norman
34 Howell John
*34 Kilborn Ruth
34 MacKay Mary A Mrs
36 Dwyer Henry C
36 Holmes Evan L
36 Yelland Louis H
40 James Arth P
42 Baker Walter N jr

GOTHLAND—From 30 Deldorf east wd 1
*2 Hill Frank P
2 Hill Frank P jr
3 Yerxa Paul S
5 Morahan Edmond L
7 Johnson Bertha C Mrs
7 Larson Charlotte Mrs
10 Piper Edw
*11 Coughlin Jennie R Mrs
12 Clark Harry
*15 Johnson Peter
18 Nelson Hilga Mrs
18 Stay Clarence L
24 Carlmark Elmer E
*24 Holteen Anna C Mrs
*25 Hultin Herman
25 Hultin Victor F

GOULD—From 141 Beach to 30 E Elm av wd 5
*9 Banks Burpee A
*11 Pray Francis G
12 Bromfield begins
*25 Cahoon Clifton D
Davis crosses
W Elm av crosses
*62 Loud Maybelle D Mrs
*65 Yale Alfd W
*66 Quimby Maurice J
Huntington sq crosses
143 E Elm av crosses

GRAFTON—From 90 Main to 46 Mass av wd 2
*14 Carusi Alfonso
14 Johnson Hector
14 Leddy Bernard P
*15 Sandlovitz Julius H
19 DeLazzaro Spero
21 Chignola Angelo
21 DeNicola Luigi
26 Cianfarini Augostino
28 Pinzari Antonio
33 Beth Israel Synagogue
35 Lancaster crosses
45 Vacant
45½ Vacant
47 Vacant
47½ Vacant
49 Vacant
49½ Vacant
51 Vacant
51½ Hawkes Raymond A
55 Vacant
55½ Vacant
57 Vacant
57½ Vacant
59 Buchanan Sam
59½ Webb John W
61 Taylor Chas H
61½ Hansen Alfd B
62 Glenwood way begins
63 Davidson Bridget T Mrs
63½ Walsh Edw A
65 Harrold Jas G
65½ Gabriel Jas
76 Mass av crosses

GRAHAM—From 37 Edison pk to 29 Moore wd 2
Edison crosses
*30 Forsythe Major W
*31 Peterson Jacob
*35 Hyland Lawrence B
40 Thompson begins
41 Ferguson Wm J
48 Campbell Wm
52 Fuller Alexander K
52 Winther Walter E
River crosses
*65 Avery Paul E
66 Smith Thos F
*74 Black Thos P
79 Abbey rd ends
*80 Savage Arth L
Southern Artery crosses
101 Mizrahi Harry G
*105 Andrews Wm J
*108 Greene Thos E
*109 Gould Harold W
110 Yule Archie S
111 Haefner Helen F Mrs
000 Moore crosses

GRAHAM TERRACE—From 10 Stewart west wd 2
*3 McLay Wm C
*5 Gillies Wm
*7 Gibb Andrew
*15 Furnald Channing T

GRAND VIEW AVENUE—From 100 Beale to 27 S Central av wd 5
*1 Merrill Lora C
9 **Park begins**
*10 Curtis Wm G phys
18 Grand View Apartments
Apt
1 Burgess Mona
2 White Harold
3 Merrilees John A
3 Noone Wm R
4 Boomer Misses
*5 Deverell Ruth A
6 Card Clara M
7 Giff Cora R
8 Rich Lena Mrs
*30 Corthell Lizzie F Mrs
*32 Lawton Perry
*34 Walker Alfd E
39 Shaw Frank R
40 Vacant
*41 Epes Henry S
*45 Mann Maude C Mrs
45 Richardson Harrison
45 **Marion begins**
*48 Gillette R Sumner
*54 Wheeler Alice H Mrs
60 Bradshaw Clyde B
*63 Clough Frank J
64 Parmiter Chas A
*68 Palmer Mary A
*69 Simmons Walter E
70 Beckett Geo W
Lincoln av crosses
*80 Marsh Ernest B
*80 Smalley Henry C
83 Blay Paul L
83 Boczar Stanley F
85 Vacant
86 MacMulkin Fredk W
*87 Field Mary F Mrs
*93 Jones Anna W Mrs
*94 Alden Chas
*102 Lewis Wayland H
*102 Nickerson Nathan G jr
*103 Page Frank A
*109 Pinkham Herbert W
109 Potter Orisa E nurse
*114 Goodspeed Chas E
*115 Robey Edgar B
Warren av crosses
*126 Blaisdell Oscar A
*129 Storrs John D
*133 Dawes Wm R
*134 Reiser Harry F
*137 McCombie Wm P
*137 Olney Florence G
*138 Lombard Arth C
*140 Brooks Chas H
140 **Grand View ter begins**
*145 Marston Frank A
*145 Wheeler Guy F
*148 Taylor L Wm
*150 Hill Crest Rest Home
*150 Chase Eliz A Mrs
*150 Chase Wm F
150 Coombs Fred H
*150 MacAdam Alice B Mrs
*150 MacAdam Mark L
*151 Hunter Jas B
*154 Mollomo Dewey A
*160 Tremblay Henry S B
161 Ducey Bessie D Mrs
*161 Fowler Raymond L
*161 Richards Stanley H
*161 Weeks Nellie M
*164 Gilligan Robt J
164 **S Central av crosses**

GRAND VIEW TERRACE—From 140 Grand View av west wd 5
*3 Hallowell Henry C
*4 Wright Clifford B

GRANGER—From 235 N Central av to 192 Milton wd 5
*9 Little Lewis T
*10 Howe Frank C
*11 Agnew John W
15 Finch Harold W
*17 Ingmanson Olaf A P
Everett crosses
*36 Jordan Lester V
Norfolk crosses
55 Oslin Wm H
*65 Merrill Nelson P
Pine crosses
*81 Cleaves Wm S
*82 Crotty Geo F jr
82 Gallagher Wm J
*82 Hicks Raymond F
*82 Scarr John W
*86 Masson Thos L jr
*86 Maxted Francis E
86 Pierce Adrian R
86 Salomon David
*87 Wood John
*91 Knox Leon E
Harvard crosses
*108 Glover Jas M
*111 Megathlin Ralph S
112 Udall John L
*115 Perkins Lester S
*116 Clay Norris M
*120 Corbett John E
Piermont ends
*125 Josselyn P Edw
*129 Manthorne Ralph J
129 **Albany ends**
*130 Hirtle Dan M contr
*138 DeBruyn Edw T
*142 Cahoon Lester A
*143 Jensen Carlton A
*146 Rawley Leon B
*147 Royer Frele H
*150 Bizzozero Angelo P
*151 Lorimer Linus J
*154 Ellsworth Harry L
*160 McLaughlin Harold
000 **Milton crosses**

GRANITE—From 1399 Hancock to 154 Centre wds 1 3 4
*1-3 Carey P F Co furn
*5 Carson F W hdw
*6 Barker Edw F typewriters
*6r McNealy J J plmbg
7 Morgan Memorial furn
*8 Modiest Isaac tlrg
*9 Kaponikolos Geo shoe rpg
*11 Bikash Jacob J tobacco
14 Feeney Patk B gas
*15 Joyce Bros & Co Inc clo
16-24 Municipal Auto Park
17 Blomquist Gustaf R tlrg
*21 Levander Carl O shoes
*23 Sansone Cosimo fruit
*25 Lodico Chas barber
*27 Sheppard J F & Sons Inc coal
27r Mascott Arth auto parking
N Y N H & H crosses
*29 Blanchard Madge M beauty shop
31 **Upland rd ends**
37 Winer's Warehouse
*44 Milchen Jos J furn
45 Vacant
45 **Presidents la ends**
*51 Rappaport Max var
53 Weinhouse Wm barber
*55 Kovner Morris tlrg
*56 N Y N H & H frt house
57 Stern Sam shoe rpg
57a Chin Frank lndy
*58 Railway Express Agency
65 Thompson Ira D
65 **Whitwell ends**
*68 Ferguson Wm H
*70 Steele Edw H
*77 American Oil Co
82 Nelson Irwin R
*87 Fletcher Calvin G tkg
87 Mansfield Albert
*92 Bass Lewis
*100 Goodwin Louis R jr
*102 Goodridge Alice W Mrs
*105 Meaney John J
107 Hardwick Misses
107 **Hardwick ter begins**
108 Dunn John J
*108 Granite Sheet Metal Works
110 Sophes Michl
111 Beach Albert E
112 Morgan John M
*113 Hall John O jr
114 Somonntes Frank
116 Steele J Harrison
118 Vacant
123 **Scotch Pond pl begins**
*130 Grossman Coal Co Inc
*130 Grossman L Sons Inc bldrs supplies
*133 Gullicksen Ralph T auto rug
*138 Johnson Granite Co Inc
*139 Wilbas Gustaf granite tools
*142 Carlson Andrew J
142r Vacant
148 Kincaide's Storage Warehouse
*150 Fredrickson Carl
*150 Salvation Army of Mass Inc
*151 Sullivan Nellie P Mrs
154 Lane Alex
154 Veneziano John
156 Morrison John
156 Morrissey Margt
157 Stohl Sophie Mrs
157 **Parker begins**
*158 Mattson Maurice W
158 Richard Wm H
160 Winn Howard A
*161 Nelson Peter A gro
162 Crowley Jos A
*164 Morin Alice Mrs
*165 Nelson Peter A
*166 Simpson Chas E clergy
166 **Fort begins**
167 Anderson Aug T
171 Holgerson Gustave H
173 Gilcoine Jas J
174 Larson Ernest O
175 McPherson Helen Mrs
*176 Kenney Geo F
*179 Bain John
181 Vacant
181r Bigger Wm E
*192 Barden Cream Co creamery
201 Salem Evangelical Luth Ch
207 Barnaby Irving M
209 Lundquist Knute G

When in Doubt Consult a Green "O" Directory

Granite—Cont.
209 Savonen David
215 Gundersen Gina Mrs
216 School ends
216 Stranberg Gustave
216 Wenstrom Walter M
217 Bettuchi Mary Mrs
217 Caddy Ruth E Mrs
218 Hamalainen Albin
*218 Torvi Matti
222 Farmer Frances L Mrs
222 Matheson Isabelle Mrs
223 Vacant
224 Bickford Albert F
224 Harris Steph
*226 Bowhay John gro
227 Lee Quong Sing lndy
228 Haines Chester W
228 Potter Edw
229 Lee Quong Sing
*230 Cutler Abr junk
231 Decelle Margt T Mrs
232 Economy Grocery Stores Corp
236 Smith Lucy A Mrs
237 Kerr Duncan J
237 Packard la begins
239 Proninski Walter
239 Wirta Henry E
242 Pierce Harriet B
243 Vacant
243 Quarry begins
250 Prevost Edw
251 Vacant
253 Adinolfi Jos A
*253 Murray Wm G
257 Queenan Edw P
257 Queenan Jas H
257 Smith Cath Mrs
257 Yetman Edw B
*260 Hughes Sam
*261 Pearlin Sam
*262 Hanlon Harry
263 Reddington Olive D Mrs
*265 Rogers J Henry prntg
*266 Dahlberg Lena A Mrs
266 King Alex F
267 Wardley Gertrude H
270 Dakin Thora Mrs
270 Robertson Jos E
272 Fay Alice Mrs
272a Monti Frank
274 Jacobson Michl
274a Johnson Eliz Mrs
276 Vacant
278 Moschetti Luigi
278a Carlson Carl R
*279 Hamlin Annie M Mrs
280 Jackson Jos
280 Kelliher Roger J
280a Botkin Aaron
280a Schwinn John F
282 Savola Victor
284 Higgins Herman
284 Johnson Chas E
*286 Holland Thos F contr
288 Erickson Jos E
289 Lovell Josephine Mrs
291 Murphy Michl B
297 Salmi Neil
298 Biloni Elvira Mrs
*298 Vignoni Oreste
299 Salmi Matti
*301 Johnson Minnie M Mrs
304 Franks Victor
304 Shepard Fred G
307 Pestilli Antonio
*313 Clark Geo
313 Kidder ends
318 Gordon begins
318 Ciardi Arth L
318 Wicklund Nora Mrs
319 Ulvila Matti A
320 Vacant
321 Seppala Finelle F
324 Baker Warren D
324 Friberg Mary Mrs
*325 Green Geo C
326 Nelson Sten J
326 Wickstrom Carl A
330 Pendleton Edw B
330 Rose Mabel Mrs
332 Macomber Arth L
332 Nieme Lena Mrs
333 Banko Jos B
333 Smith Lillian A Mrs
334 Salo Andrew
334 Savonen Verner
*335 Halter Jos
335 Manchester Arnold W
336 Morrell Wm J
338 Nightingale Percy H
*340 Nightingale Percy H var
341 Carlson John M
*342 Lorenzo Michl
*343 Doyle Lawrence J elec contr
344 Casellini Frank
345 Johnson Gustav W
346a Vacant
347 Aalto Aili W nurse
347 Aalto Herman
348 Bersani Chas A
*349 Saastamoinen Arvi
350 Guppy Jas D
*351 Clare Margt C Mrs
*351 Griffin Jos P
352 Cozzaglio Liberia Mrs
356 Buckley John J
*356 Gilcoine John
357 MacMillan Cath Mrs
*357 Nikander Antti
357 Piper Howard F
362 Jokinen Victor
363 Harvester Andrew
*363 Johnson Axel T
*367 DeBoer Geo B meats
368 Helander Marie Mrs
369 Greenquist Christina Mrs
*371 Salorio Manuel gro
372 Cookman Karl dry gds
372 Kuoppala Aero
372 Water ends
373 Faxon Ida W Mrs
*373 Osgood Carleton G dentist
375 Vacant
375 Garfield ends
375 Copeland begins
Thomas D King sq crosses
378 Vacant
382 Sandberg Henry A shoe rpg
383 Lindeberg Hjalmar W bakery
384 Krook Ida rstr
385 Vacant
387 Vacant
*388 Tuomi Isaac J pool
390 Heikkinen John baths
390 Mattson Herman barber
391 Halmi Aina Mrs rstr
392 Halin Emil
393 Halmi Aina Mrs
393 Pirttiaho Oscar
394 Fish Fannie E Mrs
397 Town Hill begins
*400 Saari Wm
*406 Vendret Peter E
*412 Nightingale Chas W
*415 Peterson Geo H plmbg
416 Lark begins
418 Olson Albin J
419 Maguire Jos E
*420 Koski Eliz Mrs
421 Vacant
422 MacPherson Wm
423 Hendrickson Edwin
424 Decelle Cath M Mrs
425 Thomson Fred M
429 Selberg Mary Mrs
430 Hendrickson Evald J
*430 Wehter Karlo
432 Teirila Henry M
441 Owen John K
441 Pitkanen Mikko
443 Kauppinen Arne
*444 South Junior High School
*445 Karhu Hilma Mrs
*451 Jarvelin Edw E
455 Arthur Wm jr
456 Campbell Jas K
*457 Williams Fredk J C
458 Lennon Edw Q
458 Centre crosses

GRANITE PLACE—From 1375 Hancock wd 1

GRANT PLACE—From 247 Wash south wd 2
10 Vacant
11 Grant Freeman W

GRANVILLE—From 46 Spear north wd 1
5 Vacant
*7 Melong Francis J
*15 Curtis Lewis N pntg
*20 Cannon Eliz J
*22 Yoerger Beatrice R Mrs

GREEN—From 221 Bellevue rd to Quincy bay wd 6 (Changed to BELLEVUE ROAD)

GREEN LANE—From 281 Bellevue rd to Quincy bay
*4 Rivette Leo G

GREENE—From 27 Elm av to Meadowbrook rd wd 5
*11 Kinmonth Raymond A MD
*12 Lindholm John A
16 Garrity Chas S
*17 Glover Geo W
*17a O'Hara Margt E
*18 Jackson Fred C
18 Little Annie P Mrs
*19 Hawkins Carrie N Mrs

Greene—Cont.
*20 Munster Aug W
*23 Osborne Maitland L
*24 Urquhart Wm S
*27 Williams Wm T
*28 Parrish Everett F
31 Moush Gertrude P
*32 Hunt Lewis I
*35 McLellan Wm E
*36 Thiesfeldt Wm D
39 Corrigan Jas F
*40 Phipps Chester D
*43 Anderson Geo W
*47 Beam John A
*48 Koch Elmer M
Waterston av crosses
60 Flagg begins
*78 Cole Edw A
*86 Luther Jos S
*94 Riley Fredk D
Fenno crosses
*105 DeWitt Justus D
*109 Grace Jas
*110 Sherriff Wm J
111 Stanley Irving G
*114 Beeman Edw J
*116 Hetherington Roy H
*117 Dawe John S
*121 Roberts Edwin A
*122 Leake John S
137 Dawe Stanley
000 Meadowbrook rd crosses

GREENLEAF—From 1096 Hancock to 295 Southern Artery wd 1
*12 Greenleaf Real Estate Office
*12 McNulty Jas E real est
17 Greenleaf The apts
Apt
1 Vacant
2 Cox Jos L
*4 Ogden Isaac C
5 Martell Edwin G
*6 Bowlen Richd W
7 Blackstone Verna D Mrs
8 Vacant
9 Stevens Oscar L
*10 Thomson Caroline E Mrs
11 Flinn Eliz R
12 Conley Grace E
13 Patten Helen L
*14 Welch Caroline
*16 Bryar Grace M Mrs
17 O'Malley Alfd E
18 Vacant
*20 Mullock Eliz H
*21 Schofield Chas D
22 Bacon Roger C
*23 Carney Wm C
*24 Raphel Ella Mrs
17 Linden pl begins
*20 First Ch of Christ Scientist
*25 Diehl Helene T Mrs
*29 Sears Walter R
32 Barney Rosamond
32 Emerick Grover M
*32 Jemison Harry Y
*32 Merrick Minnie S Mrs
*35 Sampson Alfd C
*38 Chapman Harold E
*39 Drown Carleton O
*41 Bruckhof Wm
*44 Bove Giovanni
*45 Davenport Thos B
45 Woodward av begins
*52 Jacoby Rudolph
53 Bazinet Lucien
*53 Caruso Arth T
53 Schultz Nellie A
53 Sizer Walter J
*53 Uppling Jos L
*58 Gould Harry E D
59 Apartments
Apt
*1 Jorgensen Dagfinn
*2 Benz Theron S
*3 Rimbach Fredk E
*4 Nelson Roger W MD
*5 Anderson Engla Mrs
6 McCarthy Eileen
7 Roche Gordon S
8 Reinhardt Marion
65 Apartments
Apt
*1 Webster Wm B
2 Gillespie Wm E
*3 Nunn Victoria
*4 Newcomb Emma A Mrs
*5 McDaniel Henry E
*6 Heaney Fredk W
*7 Fredrickson Ruth H Mrs nurse
*8 Springer M Warren jr
*66 Ash Richd M phys
*69 O'Hara John J
*74 Reardon Danl B MD
*75 Mackay John D
Putnam crosses
*83 Bishop Thos
*86 Wellington Hospital Home
*87 Edwards Wm C
*94 Cooke Sarah J Mrs priv home
95 Edgemere rd ends
*100 Hurley Wm R
*103 Abele Geo W
*106 Watson Walter W
*111 Davis Evan W
*112 Carlin Harriet A Mrs
*115 Fagerlund Kustana W
*118 Lothrop Roy M
*118 Sandberg Eveline S Mrs
*124 Balcom Rubric G
*125 Rasmussen Christian F
*128 Howland Wm C
130 Southern Artery crosses

GREENLEAF PLACE—From 887 Hancock to N Y N H & H wd 5
32 Galvin Eleanor
*32 Keniley John E plmbg
*34 Greenhalgh Robt
*38 Park John F N
47 Old Colony av ends
00 NYNH&H crosses

GREENVIEW—From 635 Adams north wd 5
*1 McCoy Jas L
4 Atwater Ralph B
6 Erickson Walter U
*7 Powers Jas J
11 Hayes John F
*12 Baker Frank L
14 Riedel Aug J
*15 Barrie Raymond L
*18 Wallster Elmer O
*19 Carlson Clarence
*22 Wilson Wm J
*23 Clark Geo E
30 Hamilton John F
*30 Waite Dorothy H Mrs
*34 Saville Clark
*38 Carlson Elmer real est
39 Birch Alfd H

GREENWOOD—From 635 Adams north wd 5 (Changed to GREENVIEW)

GREENWOOD AVENUE—From 71 Rogers wd 4
*16 Jacobucci Rodolfo R contr
*20 Hill Francis M
20 Johnson Wm J
20 Sheffield Harold A
*20 Weisse Jos G

GREENWOOD AVENUE—From 54 Woodbine to 49 Beale wd 5
3 Morgan Sydney J
3 Quinlan Martin S
5 Johnson E Goodwin
5 Richardson Walter C
7 Davis Chas E
7 Hewitt Lloyd W
8 Corkery Margt G Mrs
8 Gustin Roland M
8 Morrison Edw A
8 Thompson Lawrence E
10 Punch Francis T
*11 Knowles Richd A
12 Bernau John J
*15 Rowles Richd
*19 Young's Battery & Tire Shop
22 Hutchinson Wm F jr
*23 Karl's Auto Body Repair Co Inc
24 Toland Wm A
26 Vacant
28 Vacant
*30 Edna May Beauty Shop
31 Grono Fredk E
32 Walker The apts
Apt
*1 Woodley Wm H
2 Mansfield Edw D
3-4 Vacant
*5 Brown Rebecca A Mrs
6 Vacant
*7 Chappelle Fredk W
8 Vacant
*9 Grutchfield Agnes A Mrs
10 Vacant
11 Kimball Eliz
*12 Bartlett Blanche S
*14 Falconer Cora H
*15 Robinson Thos E C
16 Vacant
17 Walker Kenneth C
18 Emmerson Jas H
19 Everett Florence C Mrs

Greenwood Avenue—Cont.
32 Walker The apts—Cont.
Apt
20 Vacant
21 Chandler Stearn
32 Beale crosses

GREYSTONE—From 70 Station east wd 4
8 Seppala Otto R
8 Seppala Virginia
*8 Summers Russell S
11 Maki Augusti
13 Norling Walter F
14 Honkalehto Antti
14 Margiotti Vincenzo
15 Norling Victor J
17 DeLotto Adone
19 Perotti Carolina Mrs
20 Ciavardini Orlando
21 Ferrazzi Ernest
22 Vissa Cath Mrs
23 DiPietro John
*24 Nousio Toivo N
25 Volpe Concezio
26 Kujanpaa John W
27 Volpe Giovanni jr

GRIDLEY—From Argonne to Emerald nr Ferriter wd 4
*55 Meadows Isaac N
*60 White John C
65 Barry Wm P
*72 Doherty Phillip T
*76 Roche Thos A
77 Cody Nicholas T
*104 Bragdon Clyde A
109 Marion Donald O
*112 Dalton Patk P
*114 Lynn David T
*115 Lindquist Andrew T
120 Janik Stanley F
000 Emerald crosses

GROGAN AVENUE—From 24 Stratford to 1086 Furnace Brook pkway wd 4
*32 Grogan Patk
*33 Saville Robt
48 Quarry crosses
*65 Meaney Chas R
00 Furnace Brook pkway crosses

GROSSMAN—From 388 Water south wd 3
9 Kleimola Carl A
10 Laine Edwin A
11 Arnio Wm
12 Lappalainen Herman
13 Tinney Eliz Mrs
14 Niemi Vaino
14 Stranberg Russell C
15 Gerrior Susan Mrs
15½ Laitinen Andrew
16 Warmington Harold C
17 MacKinnon Malcolm D
18 Simon Hilda Mrs
19 Stranberg Jas H
20 Johnson Arvid
*21 Martel Albert F
22 Anderson Wm
23 Deady Robt
23 Dempsey Thos J
24 Gustafson Robt
25 Lehtinen Albion
26 Peltola Kusti
27 Daley Fredk H
27 Lark ends
28 Bersani Thos A
*30 Bersani Quintillio
32 Kusser Edw
*33 Davidson Oscar
34 Acebo Leona Mrs
38 Holmquist Harold H
38 Recchia John S
40 Beaton John M
40 Traynor Geo J jr
*41 Kunelius John
42 Wainionpaa John
43 Huhtala Aug
44 Koski Jack E
45 Kuja John E
47 Knoll Antone

GROTON—From 280 Wilson av south wd 6

GROVE—From 153 Bryant av to Forest av wd 4
*3 Mitchell Malachi
3½ Savage Albert M
*8 Corcoran Wm J gro
15 Flaherty Bridget T Mrs
16 O'Shea John
22 Smith Robt G
*23 Corcoran Grace E nurse
23 Corcoran Nora Mrs
24 Donaher Geo J
*28 O'Connell Danl J
29 Hennessey John J
*32 Connelly Michl J
*35 Crowley Cornelius
*38 Fitzgerald Bros milk
*38 Fitzgerald Jas E
*43 Byron Wm J
43 Leary Arth P
47 Keiley Wm D
*48 Daly Timothy
48 Minihan's la begins
50 Mullen John F
*50r Comoletti Rose Mrs
50r Haggerty Michl J
*57 Ward J Moran
59 Whooley Timothy H
*65 Flaherty Ellen M Mrs
70 Bates av ends
71 Ford Patk
71 Murphy Wm F
*75 Bennett Josephine
*82 Geary Annie M Mrs
85 Dineen Jeremiah
92 Little Thos E
92 McDonald Geo P
97 Blake Ellen A
101 Woodford Albert
104 McDonald Geo P
110 Morrill Wm P
*110r O'Connell Jeremiah gro
112 O'Connell Jas P
112 Ferriter begins
*153 Grady Patk C
000 Forest av crosses

GROVE—From 320 Beale to 83 Summit av wd 5
*221 Hayes Adelaide M
*224 Mather Thos F
*228 Leavitt Wm W
229 Guild Frank D
*232 Meyer Fredk H
*235 Fee Thos E
240 Foster Fredk S
Hillside av crosses
*247 Weston Victor R
*249 Robie Harold F
*255 Macdonald Collin
*260 Blake Donald R
*264 Johnson Thos C
270 Summit av crosses

GUIDO J CICCONI SQUARE—Junction Liberty and Centre wd 3

GUILD—From 717 Sea east wd 1 (Changed to MERRIMAC)

GUILD—From 6 Hammond ct to 40 Franklin wd 3
*12 Nobili Decio
14 Vacant
15 Vacant
*16 Dickie Helen T Mrs
17 Bjornson A Enselm
*18 Chisholm Sarah A Mrs
*20 Driscoll Mary E Mrs
22 Bertrand Ernest
24 Franklin crosses

HALL PLACE—From 504 Quarry to 308 Willard wd 4
1 Beneau Henry
1 Paluzzi Albert R
*3 Paluzzi Cataldo tkg
*7 Morrison Timothy J
8 Orlando Adeline Mrs
*9 Morrison Florence M Mrs gro
10 Vignoni Reno
12 McCarthy Dennis J
14 Donlin Edw J
16 Morrison Timothy E
18 Shea Walter J
20 Martell Ernest W
22 Linhardt Edw J
23r Bernardi Wm
23r Youdice Pasquale
24 Lucier Anna E Mrs
*24 Lucier Jos R ice
26 Buckley Walter R
*28 Swyman Michl
*30 Carloni Marzio
*37 Nelson Margt Mrs
38 Martell Napoleon A
39 Cunniff Mary J Mrs
*41 DeLongo Josephine Mrs
42 Jordan Chester G
44 Creedon Dennis J
45 Leary Rose Mrs
47 Bowen Michl F
47 Rogers begins
*48 Riley Jas E
59 Menchen Patk J
*59 Pellegrini Antonio
*61 Carey Jas E tkg
72 Ghiglio Girolamo
73 Deschenes Henry G
74 Marini Frank
75 O'Brien Francis T jr
79 Carey Chas F
80 Fuller F Wesley
87 Hall Place M E Ch
*91 Dupertuis Sam clergy
*97 Loud Mary A Mrs
98 Glidden Harry
*98 Schrieber Gustave
*102 McDonald J Gordon
*103 McCormick Mary L Mrs
106 Belanger Jos E
108 Dillon Misses
111 Harrington Lillian Mrs
112 Newcomb Robt
*114 Carroll Mary M nurse
*114 Flynn Timothy T
116 Collins John J
*116 Newcomb Lawrence E
Crescent crosses
142 Fruth Jos W
142 Willard crosses

HAMDEN CIRCLE—From 88 Willett to 92 Hamilton wd 5

*2 Adair Mark W
*4 Lane John M
10 Gray Jos T
10 Rettig Otto
16 Cole Florence M
*18 Dearborn Edmund
*20 Fee Frank P
*24 Kirkland Wm T
28 Dartt Arth E
*31 Stewart Percy J
*32 Drew Ida M Mrs
33 Sullivan Jos D
*36 Clifford Benj B
37 Voy Geo A
*40 Crichton Robt
*44 Erwin H Howard
44 Flaherty Wm F
44 Lawson Peter C jr
44 Sullivan Danl J
48 Nicholls Sarah L Mrs
50 Vacant
Rawson rd crosses
*59 Dickson Wm E
*60 Harding Howard M
62 Bearce Byron E
*63 Nesbitt Geo L
*67 Bowker Fred W
67 Duncanson Wm D
*70 Dooley Andrew J
*71 Parry John R
*74 Ewing Wm L
76 Young Margt E
*77 Frost Lawrence W
*79 Morse Mary C Mrs
*82 Winsor Fredk W
*83 Waterhouse Chas Y
84 Beckas Louis
*86 Hall Alton A
*87 Paulsen Sverre
88 Brown Maynard O
88 Everson Seneva Mrs
*91 Andrews Alonzo P
*96 Larson Martin N
104 Reed Peter E
106 Chessman Alice M Mrs
Cummings av crosses
*108 Berry Paul D
*108 Cockerill Wm H
*109 DeVries Garret J
*110 Harvie Cyril D
*111 Rumrill Wm P
*112 Wyman Benj
113 Tracy Roger F
*115 Ross Wm F
116 Phipps Jos W
*119 McMahon Richd L
*120 Lloyd Thos B
*122 Angell Otis P
*123 Langley Geo J
*123 Ryan John L
124 Heaman Walter H
126 Conley Jos W
*127 Kingberger Ethel Mrs
128 Vacant
129 Anderson Ralph
*129 Kent H Edw
130 Heaman Chas F
136 Hutchinson Steph J
*138 Rawson Frank R
*142 Miller D Everett
*145 Marr Lucy M Mrs
145 **Hamilton crosses**

HAMILTON—From 136 Rawson rd to 299 Billings rd wd 5

*4 Richardson Wm S
*8 Fox Charlotte E Mrs
14 Lindholm Herbert W
*14 McLean Jos A
*15 Richards Geo L
*17 Luther Walter P
*21 Quinn Thos B
*22 McLeod Clifford J
*25 Knowlton Emma M Mrs
25 Newcomb Wm A
*26 Kennedy Alex S
*32 King Chas W
*33 Rose Anderson C
*38 MacDougall Danl
40 Rogers Elliott G
*41 Delory Mary A Mrs
43 Vacant
*44 Prada Jos E
*45 Dunbar Edwin C
47 Perkins Thos C
49 Sanders Robt L
*50 Little Ervin S
*51 Crosby Orwell S
53 Vacant
*56 Harmon Fred E
Cummings av crosses
62 Blaydow Albert K
62 Chapman Frances N
62 King Lloyd C
62 Peterson Ella J Mrs
*62 Whittemore Bertha
63 Rose Sewell C
66 Johnson W Forrest
*66 Ring John J
*69 Hunter Richd D
70 Caswell Laurence H
71 Perry Anthony H
*74 Williams Francis A
*77 Toombs Percival W
78 Sloane Patk
78 White S Nelson jr
*80 Marr Arth L
*83 Fallon Kenneth P
84 Kappler Geo F
86 Marr Ralph G
*87 Madden Geo F
91 Smith Lawrence W
92 **Hamden cir ends**
*95 Wadsworth Fredk O
*100 Broadbent Geo H
102 Wheeler Herbert A
102 **Billings rd crosses**

HAMILTON AVENUE—From northwest of Belmont to 102 Barham av wd 6

Belmont crosses
36 Warren Orvis A
41 Wallin Tore E
*42 Geary Jos M
45 Johnson Chas A
*48 Doring Ernest C
*49 Jeffrey Alex A
*52 Begley John F
53 Porter Ralph F
*55 Dodge Calvin M
56 Dreyer Philip L
59 Bevis John N
*60 Cosman Howard E
*63 Horton Philip C
*64 Ross Wm
*65 Philip Edw S
68 Dow John M
*71 Adams Lucy M Mrs
*72 James Walter L
*75 Thomas Leonard K
*78 Quinn Helen R Mrs
Amesbury crosses
*84 Main Fredk
*88 Langer Eric M
*88 Neubert Paul B
*89 Edgar John M
*92 Knowles John T
*95 Griffith Emory F
*99 McDonald Winthrop C
100 MacNeil Francis J
*100 Murphy Peter J
*102 Madigan Timothy J
*103 Fox Edmund H
105 Cogill John G
*105 Frost Ruth E Mrs
*106 Vose Harry A
*110 Anderson Gustave W
*112 Mundie David
115 Silver Arth G
*119 Laidler Wm F
Bowdoin crosses
120 Conley John L
*122 Sweeney John J jr
123 Cunniff Thos B
124 Murphy Julia M nurse
128 Walsh Edw J
*131 Nyberg Carl A
*132 Bailey Agnes W Mrs
*135 Cummings Henry N
136 Warren Orvis A
138 Francis Albert G
139 Cole Allan C
*140 Beaudry A Vane
*141 White Fredk E
145 Marsh John H
Harvard crosses
*168 Leveroni Chas
*172 Mamaty Albert G
173 Vacant
*176 Porthouse Robt J
180 Luce Chauncey W
180 Payne Newton S
183 **Barham av crosses**

HAMMOND COURT—From 101 Water to west of Guild wd 3

2 Doucet Wm G
2 Dougherty Jas P
2 Lyons Jas
6 **Guild begins**
7 Bissett Wm J
9 Flaherty Edw I
11 Vacant
*13 Novelli Wm A

HAMPDEN—From 90 Bellevue rd to 39 Bay Side rd wd 6 (Changed to BAYBERRY ROAD)

HANCOCK—From Neponset bridge to 2 Elm junct School wds 6 5 1

*2 Murray & Tregurtha engines
*2 Shore Corp lab'y
*40 Grossman L & Sons bldrs supplies
*45 Copley Filling Station oils
49 **Densmore begins**
*53 Quincy Oil Co
55 Burnham Matthew
*55 LaVelle Geo
57 **Newbury begins**
60 Costain Geo H
60 Costain Misses
*61 Peterson Alfd G & Sons Inc awnings
66 Downey John R
67 Vacant
70 Jenkins Albertus W
*71 Winders Christopher
72 Smith Elwin L soap
73 Winders Christ filling sta
76 **Quincy Shore blvd begins**
*93 Willey Kate A
*100 Gulf Refining Co
104 Kirkjian Setrak antiques
110 Brady Ellen A

SOUTH SHORE BUICK CO.

BUICK AND PONTIAC SALES & SERVICE

HANCOCK & ADAMS STS., QUINCY Tels. GRANITE 4521 - 4522

Hancock—Cont.
110 Dodd Geo J
*127 Mack Oil Co
127 Walnut begins
*131 Duggan Bros garage
*131 North Quincy Garage Co
139 Myrtle begins
*143 Kinniburgh Matthew
*144 Dolan John F var
150 Leary Margt A Mrs
151 Wilkens Jas
*156 Bradbury John S
159 Memorial Granite Co
*160 Forsythe Robt J grinder
161 Spruce begins
162 Vacant
165 Duggan Clara M
176 Sagamore begins
N Y N H & H crosses
192 Kendall begins
*200 Norfolk Sales & Service Co autos
*212 Colonial Transportation Co
247 Hancock Service Sta gas
248 Hunt begins
249 DeYoung Isabella Mrs
271 Challoner & Bowne gas
277 Vacant
*285 Norfolk Woodworking Co
*311 Atlantic Station QFD
*311 Engine 2 QFD
*311 Ladder 5 QFD
*315 Shell Eastern Petroleum Products Inc
*316 North Quincy High Sch
316 E Squantum begins
316 Frank H O'Brien sq
317 W Squantum begins
*319 Murphy John D stoves
321 Keohane Timothy A real est
321a Atlantic Apartments The
Apt
1 Woodbank Norman B
2 Vacant
3 Bell Mabel C Mrs
4 Marsters Theo L
5 Vacant
6 Shea Donald
323 Vacant
324 Carney Michl T
324 Nichols Thos
325 Glennon Thos J upholg
*329 Nyhan Helen Mrs
*330 Barnicoat S H & Co monuments
*333 Flynn John E L phys
334 Hollis av begins
339 McNeice Bernard
339 Oakmon Florence M Mrs
*345 Chrisom Katheryn S mus tchr
*345 Chrisom Peter J
*348 Colligan Peter J
348 Rooney John H
348 Hodges ct begins
354 Moran Margt W nurse
*354 Moran Wm T
355 Dublin begins
356 Della Valle Rocco
*357 Johns Jas B
*359 Bredesen Carl G
360 Sheehan Elmer B
362 Folsom Hattie E Mrs
366 Ahearn Danl F
366 Driscoll Cath Mrs
370 Butler Arth T
370 Glover av begins
*375 Derringer Mary A florist
*385 Murphy Wm C beer
386 Sacred Heart Church
*386 Casey John J clergy
386 Mulrey Fredk J clergy
386 Murphy Francis J clergy
*387 Bowen Caroline M rstr
389 Mollica Jennie Mrs clo
*389a Colonial Cleansers
389b Puglisi Santo barber
*391 Hussey Robt T shoe rpg
*392 Cusick N L Mrs dry gds
392 Hendrick Molly mlnry
392 Norfolk Downs Post Office
*393 Beach C Luther real est
*394 Keohane Cornelius V undtkg
395 Marland W John confr
397 Izeman Morris shoe rpg
*397a Raffa Guy barber
399 West Robt F
399 Whitney Geo E
*400 Fratus Earle W garage
*400 Fratus Harold R autos
*401 Nelson Chas W hdw
*403 Plaza Cafeteria
405 Jacques Marie H Mrs
*406 MacKay Albion R news
*407 Call Louis D drugs
409 Vacant
Matthew Smith sq crosses
Billings rd crosses
*413 Bliss Percy I auto rpg
*414 Rizzo Chas barber
*415 Quincy Trust Co
*416 Strasburg Chas I tlrg
417 Vacant
*418 Gomes Frank rstr
*419 Silvia rstr
421 Vacant
421a Vacant
422 Dalton Richd J
422 Finnick Jos S
422 Hughes Ambrose J
423 Vacant
423a Vacant
425 Marean Susan Mrs ldgh
*430 McClutchy Herbert garage
*431 Atlantic Ref Co The gas
431 Walker & Ellis gas sta
431 Burgess begins
*432 Croft Robt T rstr
434 Marshall Isabelle M dancing tchr
*434 Sawyer Stella N beauty shop
*434 South Shore Grocery & Beverage Co
*436 Granite Trust Co N Quincy Branch
436b Vacant
*436r Scanlon Jos H parcel delivery
*436r Walsh Michl J sign pntg
*440 Regent Theatre
*448 Allen Albert B
*448 Atlantic Moving Corp
448 Chase Donald E
450 Gomes Frank
450 Huggett Jas E
451 Hayward begins
*453 Balcom Ernest A gas
455 Chapman Chas F
457 Carey Jas
*459 McConville Wm H
459 Smithson Annie J Mrs
462 McDargh Ralph C
462r Chase Donald E auto rpg
*463 Jackson Harry M
*468 Ambrose Jas S
469 Dexter Gifford radios
*470 Parker Wm H mach
*470 Turton Geo E
*470a Nicholson Jas K
471 Sanchez Jos signs
*471 Turner A L hdw
*471r Frost Frank auto rpg
*471r Stone Harry H lndy
472 Rodman Ellen
472½ Gilman John
*474 Brooks Fredk
476 Carey Dennis F
*479 Nelson Chas W
*480 White Chas H M
483 Conroy Patk J
487 Vacant
488 Albion rd begins
*488 Rawson Perley E meats
490 First Nat Stores Inc gros
491 Bradley Eliz Mrs
*492 Kubanoff Benny real est
*494 Metherall & McCausland plmbg
495 Mullin Geo E
496 Vacant
497 Price Harry E
498 Vacant
499 Chick Ralph E
499 Lew Harry lndy
*500 Ogilvie Ford B
500 Buckingham rd begins
501 Parisi Matteo var
501a Ainsworth Ernest S
503 Bonfigli Armand P
503 Mitchell Margt Mrs
505 Butler Jas E
*507 Williams Jas
509 Phillips Robt S
*511 Coleman Annie Mrs
*511 Jones Delia L Mrs
*513 Dudley Fred D
*513 Lever Walter
*517 Rutter Harry H
*518 Donohue Geo B dentist
522 Cheriton rd begins
*523 Buck Fredk E clergy
*529 St Chrysostom's Epis Ch
535 Linden begins
*538 Fenno Thos
545 Broom-Smith Albert J
545 Jenkins Ira L
545 Sayles Earle R
545 Sepka Stanley J
*549 Mahoney Chas P
*553 Alexander Robt N
*557 Stebbins G Hobart
557 Hancock ter begins
558 Ellington rd begins
*565 Chrisom Martin R
*571 Lincoln Oil Co gas sta

When in Doubt Consult a Green "O" Directory

Hancock—Cont.
575 Chester begins
*576 Little Theatre The
*576 Wollaston School of the Spoken Word
578 Ferndale rd begins
*579 Knowlton J Edw phys
*582 Hussey Eliz M
*582 Hussey Jos M phys
*582 Hussey Margt B phys
*583 Crocker Horace G
*584 Young Elise Mrs real est
*587 Van Raalte Richd D
589 Wayland begins
590 Caruso Gaetano
*595 White Steph V
596 Mueller Henry gas sta
*599 Hughes Thos J
*600 Freeman Warren F Jr Inc real est
601 Vacant
*614 Cities Service Refining Co gas sta
*615 Rogers Thos A garage
616 Willet begins
*618 Flint Bros real est
619 Woodbine begins
620 Calvin Bldg
620 Ruggiero Jos var
*622 Cianfrocca Emilio tlrg
*624 Mirick Lawrence P auto rpg
624r Moore Harry L auto rpg
*634 Donovan & Cummings gasoline
634 Blake begins
*644 Russell Bernard A undtkg
645 Apartments
Apt
1 Vacant
*2 Darling Janet F Mrs phys
3 Vacant
4 Conner Ralph E
*647 Sims Olga J Mrs beauty shop
*647a Palma Frank shoe rpg
649 Cardoza & Bryant elec supplies
*651 Quincy Trust Co branch
653-655 Woolworth F W Co var
*654 Staples Maybelle Mrs beauty shop
Rayburn Melendy sq crosses
656 Gardner Bldg
Apt
1 Lennerton John M janitor
2 Dixon Walter
3 Vacant
4 Holden Edwin F
4a Davidson Thos W
5 Adams Archie
5a McNair Eliza Mrs
6 Rankin Andrew F
7 Hayes Blanche Mrs
*657 Zona Pasquale barber
658 Lane Geo W jwlr
*659 Wick Wm bakery
*660 Weinberger David clnr
660 Beach begins
*661 Beale St Pharmacy Inc
661 Beale begins
*662 Old Corner Drug Inc
*663 Grosser Drug Co
664 Fowler Jessie I dry gds
665 Klein Bldg
Room
1 Vacant
*2 Burrell H F dentist
3 Leahy Frank J lwyr
*4 Wadleigh F S Mrs hrdrsr
*5 Willson W W Inc real est
*6 Crowe Paisley S dentist
7 Montgomery Barbara Mrs tchr dancing
*8 Raleigh J W chirop
666 Guay's System Bakeries Inc
*667 Liederman House of Inc clnrs
668 Vacant
669 Vacant
670 Vacant
*671 Smith Martin J sign pntg
*672 McIntosh Wm B gro
*673 Johnson John F meats
674 Baghdadlian Richd T tlrg
675 Kurko Carolina Mrs rstr
*676 Yule's Garage
677 Vacant
*678 Duggan Bros autos
679 Young Terry lndy
680 Rose Harold R lndy
680 Woodbury's Inc liquors
*681 Spruce Jacob beer
682 Glenwood Hall
*683 Thevenin Edmond L
*684 Quincy Awning Co
685 Chapman begins
*686 Shea Wm J real est
*687 Quincy Oil Co
688 Vacant
*690 Singer Abr S var
*692 Champeau Edw optometrist
692 Cummings Cath Mrs
694 Zagarella Jos barber
694a Boyajian Steph shoe rpg
696 Vacant
*698 Chaprass Anthony rstr
698 Bass begins
*699 United Diners Inc
*700 Johnson Anna Mrs gasoline
706 Nelson Roy M clng
708 Vacant
*709 Wetmore L D auto rpg
710 Vacant
712 Vacant
713 Haigh Rosanna Mrs
*713 Johnson Eutavila Mrs
714 Spritza Jos barber
*716 Shnidman Abr drugs
716 PO Sta No 223
716 Elm av begins
716 Wollaston av begins
Robert E Ball sq crosses
719 Wentworth rd begins
*719 Derby Carl R gas sta
*726 Gulf Refining Co gas sta
731 Vacant
*736 Sawyer Arth E
736 Whiting Wm J
*738 White Mary H
*740 Hanrahan Arth L MD
742 Murphy Jas J
744 Merrymount av begins
*754 Conway Chas P
754 Corrigan John D dentist
*754 Dalton Geo D phys
*754 Wadleigh Fern S Mrs
*755 St Ann's R C Church
*757 St Ann's Rectory
*757 Clark John D clergy
*757 Davey Jas J clergy
*757 Fitzgerald John J clergy
*760 Barnes Ella C Mrs
*762 McGrath Bernard H
*770 Glazebrook Geo
*770 Larson John O
*771 Wallace John E undtkg
*772 Moran Jas J
*774 Laverty Danl
*776 Hyslop Thos
*778 Laffely Wm J
*778 Lamarre Arth L
*783 Ericson Ernest E mus tchr
*783 Howes J Clinton
783 Clay ends
784 Fenno begins
784 Merrymount Park
795 Sawyer Herbert L
799 Archer Nini L Mrs
*803 McGilvray J Raymond
805 Cardinal Agathe R Mrs
*809 Alexander Lucinda A Mrs antiques
825 Standish av ends
831 Vacant
*833 Joomajian Martin S var
834 Southern Artery begins
*835 Goodman Benj used tires
*837 Duggan John A lwyr
837 Haslett Arth C
*837 Haslett W H Co plstrs
837 Smith Robt W
*837 United Realty Associates
*853 Deane Marcella L Mrs
867 Vacant
*869 Cook Mary J Mrs
*869 Cook Philip M real est
*873 Matthews Jos S
883 Watson Thos J
*885 Noyes Alvin C
*885 Pettes Emma E
887 Greenleaf pl begins
*893 Scanlon Theresa E Mrs
*899 Haynes John N
901 Bruce Frances Mrs
*903 Esson Eliz Mrs
*903 Orr Geo
905 Rivard Ernest J
909 Bailey Lester P
*909 Gilbert Chas H phys
909 Oval rd begins
*929 Larkin Annie E Mrs
929 Gilmore begins
*949 Brown Thos J
949 Campbell Douglas C
949 Miller Eug W
949 Pote Wm F
949 Staton Jas A
*953 Catania Jos L rstr
*954 Eastern Mass St Ry Co
955 Vacant
*957 Randazzo John gro
959 Carruth begins

Hancock—Cont.
963 Dennehy Nora Mrs
963 Donahue Madge Mrs
963 Marr Sarah Mrs
963 Ogle Margt L Mrs
964 Berman Nathan
*964 Carlson Carl J
968 Cressler Wm L
*968 Ryder Geo H phys
970 Parkman begins
973 Vacant
977 Moses Herbert A
981 Madden Dennis J
981 McCardell Ernest A
*983 Maloney John F
Furnace Brook pkway crosses
*986 Quincy State Armory
*986 Headquarters Co 51st Brigade
*986 Headquarters Co 101st Infantry
*986 Mass Nat Guard Howitzer Co 101st Infantry
*1001 Shell Eastern Petroleum Products Inc gasoline
1001 Bridge begins
*1006 Dorothy Quincy Homestead
1006 Mass Soc Colonial Dames
1008 Butler rd begins
1011 Alleyne ter begins
*1012 Central Junior High School
1043 Alleyne begins
*1043 Bohn Julius drugs
1045 Vacant
1047 Richardi Louis barber
*1048 Fegan Edw J
*1051 Kanelis Harry A delicatessen
1052 G A & P Tea Co The gros
*1053 Palmer Geo W
*1056 Mirkin Michl furn
1057 Colville Sam
*1059 Shaftoe Clara E Mrs
1061 Baltzer Mary J Mrs
1061 Kingsley Lula
*1062 Economy Grocery Stores Corp
1062 Merrymount rd begins
*1063 MacPherson John W
1065 Flynn Paul T
*1067 Griffin Hannah J Mrs
*1072 Atwood Edw E
1073 Vacant
*1079 Griffin Geo
*1079 Mellish Ethelind ldgh
*1085 Cormack N Bertrand undtkg
*1089-1091 Mass Registry of Motor Vehicles
*1095 Goodhue Clapp & Co Inc ins
*1096 Standard Oil Co of N Y
1096 Greenleaf begins
*1097 Greez Isador tlrg
*1102 Woodward Institute school
*1125 South Shore Buick Co autos
1125 Adams begins
Hancock sq crosses
1130 Johnson av begins
1135 Adams Academy Bldg
*1135 Boy Scouts of America
*1135 Young Women's Community Club
1135 Dimmock begins
*1136 Hunting Nathaniel S phys
1136 Whitney rd begins
*1143 Sears Roebuck & Co hdw
*1149 Western Union Tel Co
*1150 Jones Fredk E phys
1151 First Nat Stores Inc gros
*1153 Fuller Brush Co
*1155 Boulette Senjia E Mrs beauty shop
*1157 Howie & Cramond opticians
1159 Dimmock Building
Apt
*1 Gilmore Robt O phys
2 Anzarouth Abr
3 Vacant
*4 Rappeport Arth phys
5 Vacant
*6 Gellatly Norman S mus tchr
*7 Karcher Paul H dentist
*8 Lee Wm H
9 Vacant
1163 Vacant
*1170 Masonic Temple (Quincy)
1170 Temple Club
1174 Russell pk begins
*1177 Foy R E & Sons gros
*1186 Manley Fred N phys
*1186 Reardon Danl B phys
*1186 Ward Jas M phys
*1187 Atlantic Refining Co oil
*1200 Burke Francis Ramon phys
1200 Huntly rd begins
*1217 Miller John G gas sta
*1218 Walker Alice S Mrs beauty shop
*1220 B P O E (Elks Home)
1220 Emblem Club
*1222 Cohen Maurice F delicatessen
1224 Saville av begins
1225-1259 Munroe Building
*1229 N E Tel & Tel Co bus office
*1230 McGinty John E osteo phys
*1230 Swingle Florence A Mrs
*1233 Benham Dorothy Mrs mlnr
*1237 Ship's Haven rstr
*1241 Buker's Inc
1245 Munroe Building
Room
*2 Faxon Henry M office
4 Lawton Perry civ eng
5 Murdock Lester J piano tchr
6-7 Vacant
*8 National Recovery Administration
*9-11 Adams Geo E lwyr
*10 Curtis Arth B real est
*12 Williams C Sheldon lwyr
*13 Grigg Richd J dentist
*14 Oliver Stanley P dentist
*15 O'Malley Alfd E dentist
*16 Farren Bernard N dentist
*17 Larkin Richd J dentist
18-19 Vacant
20 Gavin Marguerite C piano tchr
21-26 Vacant
*27 Quincy Visiting Nurse Assn Inc
*29 Quincy Health Comr
*29 Quincy Insp of Animals
*29 Quincy Insp of Meats and Prov
*29 Quincy Insp of Plmbg
32 Vacant
*34 Hancock John Mut Life Ins Co
*35 Mass Society P C to C
*36 Sargent Ezekiel C contr
38 Vacant
1245 Munroe Building—Cont:
Room
*39 Baker Carleton N lwyr
*39 Dominion Collecting Agency
*40 South Shore & Cape Cod Auto Dealer Assn
*41 Granite Railway Co granite
*1246 Curtis Hotel
*1247 Cheever M L Mrs gift shop
*1248 Quint Sam E florist
1248 Faxon av begins
*1249 New England Sales Assn Inc antiques
*1253 World Radio Sales Agency
*1255 Edgecomb Jane F clo
*1259 Patterson's Flower Store
1259 Saville begins
1260 Bean Jos E
*1262 Allen Otis dentist
1262 Wash begins
1269-1295 Faxon H H Block
*1273 Quincy Sq Bowling Alleys
*1275-7 Thompson's Lunch Inc rstr
*1281 Caradonno Bros fruit
1283 Vacant
*1287 Valasis Geo A shoe shine
1291 Pepe Alfonso barber
*1295 McGilvray Arth L drugs
1295 Depot begins
City sq crosses
*1305 City Hall
Basement
1 Insp of Buildings
2 Insp of Wires
2 Mgr Pub Burial Places
3 Sewer Dept
5 Sealer of Weights and Measures
Room
*1 Com Pub Works
*2 City Treasurer
*3 Water Dept
*4 City Clerk
*5 Tax Collector
20 Board of Assessors
*21 City Auditor
24 Committee Room
*25 Board of Assessors
26 Council Chamber
*27 City Solicitor
*27 Mayor
*30 City Engineer
32 Board of Survey
*32 Park Dept
32 Planning Board
*1306 First Parish Unit Ch
1325 Hancock Burial Ground
1346 Temple begins
1347 Old Burial Ground
*1350 Winer's Hardware Stores
1354-1364 Adams Bldg
*1354 Cox Clyde T druggist
*1355 United Cigar Stores Co
*1356 Branch Ernest W civ eng
*1356 Donovan W T real est
*1356 Gould Arth R dentist
1356 Manet Encampment No 75
1356 Mt Wollaston Lodge No 80 I O O F
*1356 Odd Fellows Hall
1356 Saville Margt pub sten
*1357 Murphy Edw J drugs
1359 Central Building
Room
*1 Connor Wm R chirop
*2 Lyons Lawrence W lwyr

Hancock—Cont.
1359 Central Building—Cont.
Room
*2 Lyons M R real est
*2 Rideout W H real est
*4 Family Welfare Society of Quincy Inc
5-6 Vacant
*7 Cook Edw P ins
*7 Dyson Harold W ins
*8 Austin Edna B Mrs lwyr
*8 Sutherland H E lwyr
*8 Tousant E S Mrs lwyr
10-15 Vacant
*1361 Main's Walter Men's Store clo
*1361½ Hanlon corsets
*1362 Woolworth F W & Co var
*1363 Luce E Jos dry gds
*1364 Adams Real Estate Trust
*1364 Applebaum Jacob real est
*1364 Burgess Arth I lwyr
*1364 Burgin Thos S real est
*1364 Burgin Thos S Inc ins
1364 Dufault Ernestine Mrs
1364 Lyons John M mus tchr
*1364 Pierce Allan W photo
*1364 Richardson Chas A tax advisor
1364 Rounding Jas R orthopedic appliances
1364 Tolman Dean J lwyr
1369 Alhambra Building
Room
*1 Berger Joel dentist
*2 Kurtis A Bentley lwyr
*2 Pitchel Sam lwyr
*2 Wollaston Coal & Supply Co
*3 Thorner Chas H chiropodist
4 Lancaster Clara P Mrs
4 Santos Clara palmist
*10 Brady gowns
15 Beliveau C M piano tchr
*1370 Boston Consolidated Gas Co
*1371 Alhambra Candy Co
1372 Quincy Savings Bank Bldg
Room
*1 Bernau Arth ins
*1 Chase Richd D & Co ins
*4 Savage John W lwyr
*5 Wilson Chas H lwyr
*7 Young Chas R lwyr
*8 Bates Russell T lwyr
*8 Bumpus Morris E lwyr
*8 Hiltz Howard L ins
*10 Mackay Donald K lwyr
*10 Mackay John D lwyr
*12 Quincy Co-operative Bank
*35 Manning G P A chirop
*37 Canavan Chas J lwyr
*37 Smith John D lwyr
*39 Parsons R A optometrist
*40 Reid's Travel Service tourist agency
*43 Batty Ernest J archt
*45 Clark & Smith Inc contrs
*46 Matson Yrjo M lwyr
*47 Newberg A I beauty shop
*49 Serafini Jos lwyr
*49 Walsh John R lwyr
*300 Quincy Civic Club
*1373 Alhambra Theatre
*1374 Quincy Savings Bank
*1375 Heffernan's Shoe Store
1375 Granite pl begins
Charles G Arbuckle sq crosses
*1381 Nat Mt Wollaston Bank
1383 Vacant
1384-1388 Johnson Bldg
1384 Cottgias & Thompson rstr
*1386 Lookner Sam fruit
*1387 Talbot-Quincy Co clo
*1388 Fisher's Men's Store Inc mens furngs
1388 Maple begins
1390 Chestnut begins
*1391 Kemp E F Inc confrs
*1395 Wauters & Schindler sta'y
*1397 McGilvray Arth L drugs
1399 Granite begins
*1400 Granite Trust Building
*1400 Hayward Henry P bldg mgr
*1400 Granite Trust Co
Room
*22 Maloney Jas H dentist
*24 Shipbuilders Co-operative Bank
*25 Jazowski Jos P dentist
*26 Daniels Frank I lwyr
*27 Industrial Bankers of Quincy Inc loans
*33 Met Life Ins Co
*43 Brown Bertram A lwyr
*44 Bright Elmer H & Co stocks
*52 Kenna Frank J dentist
*54 McAnarney Jeremiah J lwyr
*54 McAnarney John W lwyr
*54 McAnarney Thos F lwyr
*54 Patten Harold T lwyr
*54 Prout Ralph W lwyr
*54 Spaulding John H real est
*62 Burke Roydon ins
*63 Cutler Harry I ins
*65 National Motorists League
*65 Paige Ernest G ins
*65 Quincy Ins Agency
*65 Quincy Insurance Finance Corp
*65 Worthen Alfd R lwyr
*67 Crimmins John F dentist
*72 U S Mut Liability Inc Co
*81 Leake Clifton S collections
*81 Parsons Leo L ins
*82 Hobart Aaron jr real est
*82 Lane John T real est
*83 Abele Geo W lwyr
*83 Granite Letter Shop
*83 Liberty Mutual Ins Co
*83 Willis Frank L acct
*84 Prudential Ins Co The
*92 Granite Trust Co office
*101 Formica Insulation Co
*102 Hultz Lorin L dental laboratory
*103 Swingle J S Inc granite
1400 Andrea Frank cigars
1400 Kingson Hall
*1402 Homer's jwlrs
*1402 Kasanof Sam M optom
1404 G A & P Tea Co The gros
1415 Anastos Peter confr
*1415 Schulte D A Inc cigars
*1416 Levin Thos fruit
*1416a Warshaw's Inc clng
*1417 Morse Shoe Stores Corp
*1418 Hood H P & Sons butter
*1419 Greenleaf Block
*1419 Ginsburg Louis toilet gds
*1419 Greenleaf Hotel
Room
*4 Gansouenat R Mrs drsmkr
*7 Pearlin Harry J dentist
9 Weise Leo signs
11 Lodico Frank
14 Healey Thos
15 Johnson Herbert G
*16 Holder Ernest M H supt
18 Feeney Patk P
23 Strakoulas Andrew J
32 Cornell John A
33 Cifelli Dominic
34 Amos Morris
36 Anastos Peter
37 Fosdick Chas W
*1420 First Nat Stores Inc gros
*1423 Wadsworth D E Co Inc clo
*1424 Sterling Thos clo
1426 Winer Bldg
1426 Ashworth Mary Mrs beauty shop
*1426 O'Neil Frank A chiropodist
*1426 Prudential Financial Corp of Quincy loans
*1426 Studley Harry G dep sheriff
*1428 Sanborn & Damon hdw
*1428 Winer's Hardware Stores
1429 Anzarouth Abr gift shop
1431 Durgin & Merrill's Block
Room
*1 Burke Jas F & Co ins
*1 Cordella Jos H lwyr
*1 Fegan Edw J lwyr
1 Ricciarelli Decimo welding apparatus
*3 Sullivan W R real est
*5 Murphy Jas P dentist
*7 Toombs Danl A lwyr
*9 Kelly Osmond J ins
*10 Curtin Thos D real est
*20 Lincoln Stores Inc office
1432 Ames S K Inc butter
1433 McAn Thom Shoe Co
1434 Patricia Shoppes clo
*1435 Lincoln Stores Inc var
*1436 Granlund Carl E confr
1440 Stolzberg Edw O shoes
1441 Farmer Fanny Candy Shops
*1442 Davis Henry mlnry
1445 Kresge S S Building
Room
*201 O'Hara John J lwyr
*201 Sullivan Michl T real est
202-204 Vacant
*205 Garbarino L E chirop
206 Vacant
207 McGilvary Chas J lwyr
*209 Coffman Saml P lwyr
*210 Lester Myra E real est
*210 Tallman Clark A collections
*1446 Markson Bros clo
*1447 Kresge S S Co var
*1451 Monroe Shoe Co
1453 Spencer Shoe Store
*1454 Morgan's Inc furn
*1455 Guay's System Bakeries Inc
1458 Norfolk Building
Room
201 Vacant
*204 Pappas Jas photo
*207 Strakoulas Andrew J beauty shop
208 Vacant

Hancock—Cont.
1458 Norfolk Building—Cont.
Room
*209 Electrolux Inc vacuum clnrs
*210 Boston Mut Life Ins Co
*215 Burke J W jr real est
*215 Malnati A & Co granite
216 Vacant
217 McCarthy Arth M supt
301-7 Vacant
*311 International Drug Co
1459 Kresge Building No 2
Room
*201 O'Keefe Leo J ins
*202 Freitas Jos W dentist
*203 Arbuckle Geo W lwyr
*204 Walsh Kath C beauty shop
205 Vacant
*206 Kresge S S Co radio service dept
208-209 Vacant
1460 Altman Leon J mlnry
*1462 Pettengill's Jewelry Store
*1463 Kresge S S Co var
1464 Douglas W L Shoe Co
*1465 Cummings clo
1466 Ehrlich Rose Mrs clo
1468 Kennedy & Co butter
1470 Friend Bros Inc bakery
*1472 Zonn Louis beauty shop
*1473-75 F & W Grand-Silver Stores Inc dept store
1474 Vacant
1476 Massik Louis dry gds
1477 Kinney G R C Inc shoes
1479 Adams Arcade
Room
*1 Quincy Fur Shop
3-4 Vacant
*5 Russo's Beauty Salon
6 Vacant
7 Sandberg Hans A N photo
*8 Sullivan John J lwyr
*9 Ferguson L D lwyr
*9 Galligan Francis J lwyr
*9 Reardon Jos D lwyr
*10 Coffman Frank D lwyr
*10 George Louis A lwyr
12 Canadian Legion Post 4
12 Quincy Post 95 A L Auxiliary
*15 G & K System Inc office
20 Vacant
1479 Pappas Chas shoe shine
1481 Candy Mart Inc The
1481a Ray's Perfume Stores Inc
*1485 Enterprise Dept Store Inc
*1486 Quincy Trust Co
*1487 G & K System Inc house furngs gds
*1487 Lemco Shoe Co
1490 Cottage av begins
*1495 Sheridan's Inc gen mdse
*1500 Clear Weave Hosiery Stores
Walter E Avery sq crosses
*1502 Pactovis Morris shoe
*1504 Cappos Jas rstr
*1505 Raphel Ella Mrs clo
1506 Vacant
*1507 Federal Clothing Stores
*1508 Manganaro Andrew furn
*1509 Kay Jewelry Co Inc
*1510 Cohen Adelaide Mrs malt
1511 Coolidge Building
1511 Pappas Chas gymnasium
*1511 Perrault Eva O beauty shop
*1512 Ruppel H E K oil burners
*1513 Alhambra Candy Co
*1514 Jason's lea gds
*1515 Merchant Theatre Co Inc
*1515 State Theatre
*1516 Michael Wm D optometrist
*1517 Remick Co clo
1518 Cipriano Jos barber
*1520 Quincy Coal Co
1524 Vacant
*1528 Eagle Electric Supply Co
1530 Wild ct begins
1533-1537 Cliveden Bldg
*1533 Quincy Electric Light & Power Co appliance dept
1534 Goldner Isaac jwlr
1535 Bennison Albert E decorating
*1535 Bureau of Municipal Research of Quincy Mass Inc
*1535 Chamber of Commerce
*1535 Granite Mfrs Assn
*1535 Greenough Directory Library
*1535 Quincy Elec Light & Power Co
*1535 Retail Merchants Bureau
*1535 Retail Merchants Credit Assn
1535 Rotary Club
*1536 Western Auto Supply Co
*1537 Gordon Murray Pharmacy The
*1537 Murray Lemuel G drugs
1537 Cliveden begins
*1543 Fritz Wm E jwlr
*1546 Kane Furniture Co
*1547 Moorhead's Shoe Store
*1550 Baker Clothing Co Inc
*1551 Gamble J A & Son gros
*1552 B & D Wallpaper Co
1553 Mezzetti Jas bowling
*1554 Robinson Home Utilities Corp
*1555 Westland Wm & Co hdw
*1556 New England Coke Co
*1559 Donaher W Henry clo
1562 Sherman Block
*1562 National Supply Co plmbg supplies
*1562½ Gofkauf's Stores Inc auto supplies
*1563 Smith's Dress Goods Shop
1564 Allman Harry L pawnbroker
1566 Vacant
1568-1570 Vacant
*1573 Quincy Theatre
1574-76 Vacant
1576 Revere rd begins
1581 Hancock Auto Park
1586 Meredith Clark Cleansing Co
*1590 March Harry G radio
*1592 Lamb Wm A jwlr
*1596 Slate Jacob tobacco whol
*1600 Premier Furniture Co Inc
1601 Mutual Building
Room
1 Vacant
*4 Flavin John P lwyr
*4 Flavin & Flavin real est
6 Vacant
11 Vacant
*12a Shields H Beckwith chiropractor
13 Vacant
16-18 Vacant
*1603 Norfolk Paint & Varnish Co
*1604 Quincy Furniture Co
*1605 Miller Frank R shoes
*1608 Quincy Maytag Store The washing machs
*1609 Kincaide Jas Furn Corp
1610 Vacant
*1612 Berman Herbert R oil
1613 Paris Telesphore W auto rpg
*1615 Kraeer Sam M rstr
1617 Vacant
*1620 South Shore Hardware Co
1621 Mutual Bldg
Apt
2 Sandeen Helga
4 Murphy Henry E
6 MacPherson M Edw
8 Murray Lemuel G
*10 Radcliffe John E
12 Nunnally Clarence C
14 Wight Gilbert M
16 Turner Albert
18 Vacant
20 Smith Ernest W
22 McGeone Mary Mrs
24 Donahue Phyllis
26 Kiley Thos P
*28 Gilliatt Reginald
30 Mahbon Marjorie nurse
32 Taylor Chas R jr
34 Lyons John J jr
36 Santoro Jos M
38 Hart Chas V
40 Porter Clayton C
42 Haddard Robt T
44 Pelrine Arth L
1622 Vacant
*1624 Bailey Geo W locksmith
1624 Southwick John M stamps
1625 Vacant
*1626 Standard Plumbg Supply Co
*1627 Pitnof Norman stoves
1631 Vacant
*1632 Smith Laura M
1633 Vacant
*1635 Marino Michl fruit
1637 Sternberg Irving malt
1638 Buhl Frank P
1638 Dodge Guy H
1638 Goodoak Zoe
1638 Samuels Grace F Mrs
1639 Great A & P Tea Co The gros
1639 Hancock ct begins
1642 Moose Club
*1644 Quincy Auto Exchange
1647 Vacant
1653 Reisberg Sam tlrg
1657 Vacant
*1659 Quincy Drug Co

NORFOLK SALES & SERVICE CO.
200 HANCOCK STREET QUINCY, MASS
Telephone GRAnite 9300
HENRY A. POMPEO, President and General Manager
AUTHORIZED Ford DEALER

Hancock—Cont.
*1661 Curry Edw B gro
1661 School begins
*1662 Welch Emma F Mrs
Hobart Lawton sq crosses
1662 Elm begins

HANCOCK COURT—From 1639 Hancock to 33 School wd 1
4 Mastico Jos D barber
9 Allsopp Arth E
11 MacKenzie Donald G
15 Clapp W Irving
*17 Grant Teresa Mrs
*21 DeRosa Antonio
23 Shea Mary E
24 Hurney Patk J
25 Martin Francis O
*25 Tobin Geo
*26 Crosby Clarence H
27 Vacant
29 Stadig Raymond L
34 Apartments
Apt
*1 Purcell Harry D
*2 Houseman Ethel M
3 Vacant
4 Higgins Wallace G
*43 Grossman Reuben A
44 School crosses

HANCOCK SQUARE—From 1125 Hancock junct Adams wd 1

HANCOCK TERRACE—From 557 Hancock wd 5
7 Casey Patk W
*8 Stanwood Chas H
9 Ferrick Michl J
14 Palma Frank
*15 Murata Ryohei artist
*18 Nelson Annie C Mrs

HANNA—From 98 Curtis av to 109 Follett wd 2
8 Worth Albert V
10 Costello Edw J
*11 McDonald Bridget Mrs
*12 Prohaska Jos A
15 Bowles Carlton O
16 Vacant
18 Lamb Francis J
19 Kelley Jas F
20 Elwell Geo R
22 Boyle John P
22 Deputy Chas
23 Holden Geo H
25 Holmgren Karl P M
*29 Allison Cath Mrs
*32 Greene Martin A
33 Robinson Paul A
34 Garrity Philip
36 Dentremont Edmund J
38 Follett ends

HANNA PLACE—From 20 Silver northwest wd 2 (Changed to ODOM)

HARBOR VIEW—From 20 Bay to Quincy bay wd 6
15 O'Donnell Edw F
00 Quincy bay

HARDING—From 60 Wendell av to 39 Sachem wd 5
59 Abbott Mary W
00 Sachem crosses

HARDWICK ROAD—From Phipps to Faxon la wd 3

HARDWICK TERRACE—From 107 Granite wd 1

HARKINS—From 86 Main east wd 2
*4 Papile Ralph
8 Mariano Pasquale
10 Davidson David M

HAROLD—From 686 Adams to 29 Ballou wd 4 (Changed to STEDMAN)

HARRIET AVENUE—From 2 Vershire to 199 W Squantum wd 6
1 Vershire begins
19 Sagamore av begins
*28 Forbes Stewart jr
32 Johnson Arvid L
35 Montclair av begins
*36 Lind Alfd contr
40 DeBeaumont Geo
44 Richards Arth W
48 Anderson Evald J
49 Waal Geo G
51 McCarthy Harold V
52 Agnew Harry M
56 Feeney Dennis J
60 West Harry H
61 Becket begins
62 Trapp Erwin C
113 Perkins Edw L
115 Curtis Harry F
*116 Brown Jas K
*117 Clark Maurice E
126 Vincent pl ends
*126 Osborne Paul D
130 Carroll Herbert L
*134 Callahan Geo W
134 Chinn Raymond S
134 Hicks Caroline S Mrs
134 Westbrook Glen J
138 Ohs Carl H
141 Anderson Bernth J
*145 Tracey Richd F
*146 Engley Drury W
*148 McBride Frank I
149 Winnett Geo H
*153 Porter Ernest M
*156 Fox Hannah A Mrs
*158 Eaton Lewis B
*160 Bartlett Raymond O
161 Ostman Per H
*165 Cunningham Martin H
*166 Fay Frank M
*167 Brown Steph M
*173 Woodman Raymond P
*174 Mulhern Cath G Mrs
*177 Pope Wm F
178 Bascom Edith P Mrs
178 Short Arth F
*179 Thornley Fredk A
*181 Green Ralph C
192 W Squantum crosses

HARRINGTON AVENUE—From 115 Sumner to 186 Main wd 2
16 Vacant
18 Schwartz John
*20 Shangold Benj junk
21 Kramer Max
22 DiTullio Camile
*23 Kurtzman Louis bottler
24 McKeon Zeta E Mrs
*25 Sternberg Leon L
*27 Tolchinsky Isadore
28 Marr Philip E
*30 Miller Abr
31 Sternberg Wm
32 Lubarsky Wm junk
33 Kurtzman Isaac
34 Levine Sam junk
36 Levine Louis
*38 Wolf Wm
39 Skoler Louis
41 DiRado Nicola
42 Callaghan Clifford J
42 Frantello John
42 Hurley Wm W
50 DiSalvio Carmelo
50 DiStefano Vincent
50 O'Meara Henry D
00 Main crosses

HARRIS—From 41 Reardon to 404 Quarry wd 4
*7 Morris Norman S
13 Watts Robt E
17 Peterson Carl B
19 Vacant
20 Rouillard Fred J
24 Bilodeau Henry F
24 Griffin Peter
25 DeRosa John P
27 Carullo Frank C
*30 Cronin Cath T
*30 Cronin John B
*34 Landry Albert J
36 McGrath Mary E
37 Barry ends
50 Beers Jas H
50 Kyllonen Toivo E
50 Tabb Eliz Mrs
*51 Nylund John
58 Honkonen Peter
00 Quarry crosses

HARRISON—From 24 Curtis av to 35 Follett wd 2
11 Gilmartin Michl T
12 Hunt Peter J
*15 Pitts Harry P
*16 Salomon Wm J
*17 Wright Louis
*20 Jenkins Maxwell R
*21 Hallsen Gudmunder
22 MacDonald Fredk L
25 Cosgrove Francis X
26 Gray John M
*26 Meldrum John R
27 McAuley Thos J
28 Vaughan Chas
*30 Olson Frank B
32 Olson John H
34 Kelly Thos P
36 Thornberg Henning A
38 Young Lawrence A

Harrison—Cont.
40 Chisholm Thos J
42 Chessman Frank H
*44 Thomson Jas
46 Brown Wm
48 Taylor Alfd P
*50 Sanfilippo Anna Mrs
52 Fair Robt J
54 Anderson Mary A Mrs
56 Tully Wm F
56 Follett crosses

HARVARD—From 300 W Squantum to 355 Beale wds 6 5
*8 Sullivan Angeline M Mrs
10 Mulvaney Thos E
12 Higgins Hollis A
14 Hovestadt Bernard F
16 Robbins Irving W
Holbrook rd crosses
*38 Johnston Harry S
*44 Fitzpatrick Jos F
51 Peterson N Adolf
*52 Sundberg Carl E
Elliot av crosses
65 Bohannan Chas W
*69 Cannon Wm M
*75 Kirby Edw J
*76 Moore G Herbert
Hamilton av crosses
*82 Carr John C
*83 Keen Richd S
*86 Scholl Frank E
*87 Kierman Raymond A
89 Johnson Eric C
*94 Davenport Richd L
*97 Lundberg Morris E
*98 Bishop Chas D M
Wilson av crosses
105 Roberts Loring D
109 Peacock S Arth
*110 Kendrick Jos J
113 Dodd Alfd E
*114 Clark Jas C
*117 Seaman Erving D
118 Vacant
*121 Hennessey Chas A
*122 Kimpel Fred E
125 Horne Jas E
*126 Kimpel Geo J
130 Perry Walter jr
*133 Loots Chas H
*134 Hansen Carl R
137 Clark Edw J
*141 Palmer Waldo S
*143 Leavitt Chas W
148 Hobart ends
*149 Hodges Harold H
149 Piermont begins
154 Hunneman Reginald J
*158 Tupper Frank M
162 Noyd Andrew J
*166 Smith Robt C
*170 Dupee Harry E jr
171 Dearing Dexter
174 Larson Wilbur R
*176 Forbes R Burton
*182 Rigney Jas L
196 Sherman crosses
*199 Brooks Roy S
*200 Cross Henry J
205 MacDonald Wm J
*208 Seldon Alvin F
208 Exeter ends
*209 Dahlquist Oscar A
*213 Murphy Albert G
*218 Duval Chas E
221 Buckley Jos D
222 Ciardi Jos E
225 Shea Wm T
*229 Hammond Chesley F
*230 Walker Harry R
*231 Neary Jas L
*234 Morrison Wm D
Elmwood crosses
*241 Hyde John A
*242 Enos Jos B
245 Hancock Chas M
*248 McGowan Frank M
*249 Whitney R Cameron
*252 Carter Leroy B
*253 Crawford Roy W
*255 Hodge Frank A
*257 Callahan Timothy F
258 Johansen Alfd B
*259 Gillis Arth C
*259 Meskill Thos F
*260 Oliver Lester H
*262 Harrington Henry L
*265 Smith Jas A
*268 Whittam Fredk F
*269 Willett John H jr
*272 White Arth G
*277 Vann Francis H
Granger crosses
*290 Roberts Frank W
*292 Lewis Lloyd L
292 Publicover Jas H
293 Beale crosses

HARVEST—From 1009 Sea to 16 Friend wd 1

HATHERLY ROAD—From 11 Stoney Brae rd to 13 Reservoir rd wd 5

HAWTHORN—From 29 Darrow to 50 Friend wd 1
12 Burrows Orville T
*17 Shea John
*19 Tissell Harry E
00 Friend crosses

HAYDEN—From 536 Willard to 171 West wd 4
20 Regalia Peter
Loring crosses
28 Vignoni Jos
*29 Rizzi John P
37 Cantelli Carmine
37 Morello Domenic A
38 Marini Francesca Mrs
42 Marini Loreto
44 Cellini Jos
47 Driscoll Michl C
*48 Salvucci Vincenzo
49 Cantelli Gaetano
00 West crosses

HAYWARD—From 451 Hancock to N Y N H & H wd 6
*4 Knox-Rust Steel Paint Co
*5-29 Boston Gear Works Inc
6 Hiscock W A oil burners
29 Holmes ends
*39 Campbell Machine Co
45 N Y N H & H crosses

HAYWOOD PLACE—From 8 Conant wd 4 (Changed to HOPEDALE)

HEATH—From 631 E Squantum south wd 6

HENRY—From 52 Faxon rd to 162 Hollis av wd 6
*54 Coles Louis W
*55 Cummings Jos M
*59 Hatfield H Clayton
*60 Snow Geo K
*62 Martin Wm E
*66 Fisher Carrol E
*68 Carter Jos F
*69 Urquhart Edw W
73 French begins
*74 Whelan Jos A
76 Pendergast Clarence C
*80 Kelly Frank E
*84 Baines Percy F
86 Irving Milton H
*88 Russell Ernest F
*89 Sturgis Lester B
*90 Edgar Thos
92 Somers Zeb
*96 Holmes Christopher
*98 Haynes Chas P
00 Hollis av crosses

HERBERT ROAD—From 14 Canton rd to 581 Quincy Shore blvd wd 6
3 Flanagan John F
*4 Gallagher Edw J jr
*7 Vincent Albert J
*8 Curado Leonard L
*10 Townes Harry A
*11 Draheim Aug E
13 Kunos Geo
*14 Riley John D
18 Claggett Forrest S
*19 Prada Manuel M
21 Cowling Fenwick R
*21 Johnson Florence Mrs
*22 Jansson Gustav E
27 Reed Jos T
*28 Burke Wm R
*29 Gay Reginald H
30 Stewart Sarah C Mrs
34 Quincy Shore blvd crosses

HERON ROAD—From 107 Shellton rd to 128 Albatross rd wd 1
19 Seagull rd begins
21 Summer res
*22 Rogers Elmer J
25 Summer res
29 Summer res
*32 Harrison Edgar
36 Albatross rd crosses

HERSEY—From 224 South to 165 Main wd 2 (Changed to KEYES)

HERSEY PLACE—From 576 Wash northeast wd 2
11 Keene Walter E
13 Higgins Cora A Mrs
13 Wilson John
15 Hannacker Jas V
*16 Flavin Jas F
19 Stuart Robt
20 Oag Jas
23 Heaver Fred T
24 Bell Alex G

HIBBARD—From 699 Sea south east wd 1
8 Mahoney Leo J
8 Quigley Jas P F

HIGH—From 247 Franklin to Braintree line wd 3
*5 Willis Albert M
13 Porter Chas
*14 Holbrook Alfd H jr
15 Welch Julia Mrs
16 Eaton Walter J
18 Walsh John N
*19 McCullock Wm
20 Kennedy Danl C

High—Cont.

*22 Giudici Antonio
*23 Ekstrand Hannah Mrs
26 Vanelli Caesar
*32 Glover Nettie Mrs
*33 Ekstrand Enoch C tkg
*35 Gorman Thos F jr
*46 Della Lucca Louis E
46 Bennington ends
56 Bresciani Danl
56 Cassamali Domenico
*66 Miller Byron C
73 Giles John Q
75 McMillan Horace F
77 Vacant
79 Lurton begins
90 Vacant
95 Hughes begins
*108 Wilcox John B
108 Braintree line

HIGHFIELD ROAD—From 81 Longwood rd to 173 Samoset av wd 1

*7 May Philomena Mrs
*8 Newcomb Geo H
11 Overlook rd ends
12 Holub Raymond A
19 Locke Edwin A jr
22 Ridgeway drive ends
*22 Coleran John E
Quincy Shore blvd crosses
*43 Burns Jas S
*44 Prout Roy
49 Vacant
*52 Curtin Thos D
*57 Halpin Gerard A
*60 Kinniburgh Jas
*61 Hodgkinson Benj F
*64 Harlow Robt C
65 Murch Grace M nurse
65 Stahl Ernest G
*69 Reid John F
77 Samoset av crosses

HIGHLAND AVENUE—From 153 Spring to 289 Rock Island rd wd 1

5 Ronan Thos P
*6 Finn Rose Mrs
7 Reichert Theo H
9 Summer res
11 Summer res
13 Bergfors John F
14 Durgin Earle G
14 Leonard Arth D
18 Summer res
22 Summer res
32 Rock Island rd crosses

HIGHLAND AVENUE—From 126 Wilson to 105 S Central av wd 5 (7 to 59 wd 6 Changed to BELMONT)

*77 Cahill John D
*79 Keay Clifford P
*80 Tangney Nicholas P
*81 Seager Fredk E
*85 Faherty Margt M Mrs
86 Vacant
*87 Hatch Hollis D
87 Vause Harold W roofer
*88 Wade Mary E Mrs
*91 Parker Geo H
*92 Palmer Sinclair B
*94 Strathern Wallace G
*95 Quinn Geo C
*96 Alberti L Carl
*98 Lanigan Jas W
*99 Gardner R Wayne
Hobart crosses
*103 Hathaway Jos B
*105 Taylor Danl W
*106 Moore John
*109 Davis Percy C
*110 Fogg Everett L
*114 Walter E Thornton
*117 Hutchinson Kenneth B
*118 Sherwin Chas A
121 Corkery Wm J jr
*122 Meurer Henry W
*125 Pendergast Thos R
*126 Anderson Jennie A Mrs
*128 Bellevue Chas J
*129 Blanchard Ray P
130 Bennett Louis F
*130 Tyler Margt R Mrs
*135 Fullerton Robt S
*139 Shaw Harold A
N Central av crosses
*145 Spaulding Wm R
*149 Bartol Albert B
*153 Toner Mary B Mrs
*154 Ford John A
156 Stevens Raymond C
*157 Carter Wm J
158 Foley Geo J
*160 Cavicchi Roy
*161 May Walter J
162 Vacant
164 Palmer Raymond C
165 Vacant
*166 Bussell Geo P
168 O'Brien John J
*169 Reid David H
*170 Thayer Fred P
172 Desrosiers Chas S
*172 Ecklund Jane A Mrs
*173 Robinson Nathan S
*177 Foster Thos H
*178 Hanlon John F
180 Young Robt J
*183 Morrison Jos
Elmwood av crosses
194 MacDonald John D
*195 Murphy Chas G
197 Scales Mary E Mrs
*198 Berry Myron G
198 Robinson Walter S
*200 Berry Maurice A
*201 Harding Isaiah F
202 Vacant
203 Gallant Chas A
205 Vacant
*206 Kendall Harry A
*208 Higgins Edith E Mrs
209 Forrest Harry
211 Vacant
*212 Parker Robt R
*214 Reed John G
*214 Thurber Walter elect
*215 Foley Jas J
*215 Pierce Annà L Mrs
Brook crosses
237 Smith Jessie A Mrs
*238 Robinson Oran E
*240 Falconer Howard S
*240 Wilbur Eliz A Mrs
*241 Schmidt Chas
*243 Thomson Chas B
*245 Phillips Geo A
*249 Clapp Alfd J
*249 Clapp Mary C Mrs clo
253 Fitzpatrick Don E
*257 Armstrong Clarence S
Beale crosses
280 Ayers Howard J
282 Borden Alton E
282 Furey Robt F
*283 Seymour Grace M Mrs
*286 Cuming Alfd E
*289 Brown Percy L
*289 Hilton Harry E
290 Pitt Edgar
*290 Spottiswoode Peter
*291 Luke E Carleton
*291 Mahoney John J
291 Thompson Sam H
*296 Barnes Jeannette E Mrs
*298 Macdougal Wm W
*299 Marshall Mary L Mrs
*308 Ballou Kenneth S
*308 West Chas F
*309 Holbrook Helen M Mrs
313 Bowker Edw W
313 Gates Francis S
*314 Luard Chas B
*315 Crosby Harry B
Lincoln av crosses
*333 Drake Chester R
*335 Durgan Elford L
*341 Draper Fred D
*346 Faulds Thos A
*347 Joss Jeanie I
*347 Thyng Gladys P
*354 Richards Alfd H
*355 Burgess Lizzie J Mrs
*360 Thomas Harold phys
*365 Bailey Chas W
368 Hayman Ernest L
Warren av crosses
*377 Albee Herbert H
*380 Sparrow J Arth
*385 Taylor Geo
*388 Cummings Charlotte F Mrs
389 Harmon Lillie W Mrs
*389 Roache Sarah T Mrs
*393 Brenn Thos W
*396 Leavitt Susan D Mrs
*397 Thomas Abbie B Mrs
*398 Hall Frank I
*400 Witte Frank E
401 Vacant
*407 Godfrey Chester N
410 Arndt Salinda L Mrs
*410 Hall Chas B
*411 Daugherty Jas H
*414 Seavey Chas L
*419 Roach Chas M
419 S Central av crosses

HIGH SCHOOL AVENUE—From 21 Elm to 24 Quincy av wd 2

*12 Tutton M Sam
13 Vacant
*14 Giarrusso Salvatore
*18 Muhle Chas P
18 Remington ct begins
*22 Quincy Dispensary
24 United Spanish War Veterans No 2
25 Driscoll Andrew M
30 Mullane Bridget F Mrs
30 Quincy av crosses

HILDA—From 13 Dockray to 667 Adams wd 5

*5 Nichols Wm H
*6 Sansom Sidney W
*12 Melville E Craigie
*20 Sanford Chester O
21 Graham Jos H
24 Smith Chas O
*25 Osberg Fritz M
*27 Tanner Chas E
*28 Jones Geo W
*29 Donahue H P Mrs nurse
*32 Cotter Danl C

NATIONAL
MOUNT WOLLASTON BANK
Established 1853
SAVINGS DEPT. SAFE DEPOSIT VAULTS

Hilda—Cont.
*33 Pendergast Helen M Mrs
*36 Palmer Robt W
*39 Wennberg Carl J A
*40 Beers Warren W
*41 Price Wm J
*44 Shevlin Frank J
*47 McNealy Jos J
*48 Welch Andrew W
*51 Dunn Jos C
57 Bensaia Frank
57 Smith Bertram R
*63 Blake Lester F
63 Adams crosses

HILL—From 95 River to 84 Baxter av wd 2
1 River ends
17 Luonsi Emil
*19 Wheble J Arth
25 Bowser Harold C
25 Perry Velma
25 Scott Adolph F
25 Swasey Lawrence
*26 Quinn Harry A
*30 Baker Edgar R
*36 Shea Jas
40 Silver ends
41 Robertson John
42 Mound begins
44 MacLean Raymond A
*46 McCluskey Thos J
48 Volpe Jos I
49 Littlewood Albert
50 McQuinn Frank R
54 Glynn Wm V
*56 Gurney Maurice E
58 Gurney Clarence R
58 Smith Roy E
60 Baxter av crosses

HILL—From 33 McDonald wd 4
8 McLeod Danl M
*9 Pillman Aug
12 Collins Danl
*15 Dunn Bessie Mrs
18 Luonsi Frank

HILLCREST—From 81 Knollwood rd to 12 Woodbriar rd wd 6

HILLSBORO—From 313 Franklin southwest wd 3
*4 Hunter Robt
10 Johnson Nils B
*14 Linke Edw
*20 Ford Chas E

HILLSIDE—From 70 Station east wd 4 (Changed to GREYSTONE)

HILLSIDE AVENUE—From 228 S Central av to 175 Summit av wd 5
*10 Munroe Hazel W Mrs
*14 Turner Hugh D
*18 Seaver Wm A
*19 Thomas Percy R
19 Everett ends
22 Meisner Wm B
*26 Bedwell Florence A Mrs
*30 Kohl Wm B
*32 Jeffords Wm R
*40 MacCarthy Richd E
*44 Gallagher Rodney P
*50 Rice Ida L Mrs
*51 McGregor Jas R
53 Norfolk ends
*57 Logan Fredk S
*62 Taylor Harvey A
*65 Bahe Harry
*68 Walter Wm A
*71 Hopkins Carl D
72 Baker Roger E
Grove crosses
*88 Craig Arth B
*114 Adams Chas M
000 Summit av crosses

HILLTOP—From 15 Common to 950 Furnace Brook pkway wd 4
*12 Querze Antero
*17 Williams Geo H
21 McDonald Thos F
*24 Carbonetti John C
*25 Pioppi Wm R
27 Voigt Vaudrey L
31 Smith John F
32 Phelps Irving S
35 Johnston Harry A
*36 Barden Harry E
40 Vacant
*41 Connolly Wm
*46 Greenhalgh Jas
50 Hoeg Eric B
*50 Wales Steph W
54 Barron John J
00 Furnace Brook pkway crosses

HILMA—From 16 Barham av east and west wd 6

HOBART—From 171 Newport av to 148 Harvard wd 5
Arlington crosses
Fayette crosses
42 Kehoe Andrew J
*48 Hunter Robt T
Farrington crosses
*60 Scales Harry E
*62 Hagopjanian Aram
63 Martin Alfd
63 White Sydney M
*64 Metherall John F
65 Bradford Edw E
*71 Prizio Jos C
Safford crosses
*75 Leonard Owen M dentist
Taylor crosses
*105 Watson Ralph E
*106 Cochrane Blanche N Mrs
108 Leavitt Ralph P
110 Sweeney Mae F Mrs
118 Highland av crosses
140 Belmont crosses
161 Mascoma ends
*173 Campbell Howard E
181 Amesbury ends
*193 Matton Felix O
197 Fogo Robt
197 Goodale Alex
201 Hubart Thos P
*205 DeBlock Danl
217 Bowdoin ends
239 Newfield ends
249 McMaster Wm S
*255 Giglio Michl J
259 Pintsch Harvey F
000 Harvard crosses

HOBART ADAMS LAWTON SQUARE—Junct Hancock Elm Quincy av and School wds 1 2

HOBOMACK ROAD—From 18 Norton rd to 264 Sea wd 1
*10 Powers Frank A
*11 Liss Louis J
*15 Kilroy Theresa F
*16 Schaefer Geo W
21 Wylie Edgar N
*21 Zappey Arth F
*22 Tate Wm B
*25 Hill Galen W
*26 Saunders Jennie F Mrs
*30 Crowley Leo J
*33 Litchfield Caroline E
*34 Martinet Thos B
*36 Mannix Francis J
*40 Weise Emil
42 Duffy John P jr
44 Vacant
*45 Hurley John J
*49 Dwyer Clarence E
50 Twiss Edw A
52 Owens G Garldon
*53 Colman Royal J
*57 Reed Foster C
60 Sea crosses

HODGES AVENUE—From 37 E Squantum to bey 23 Hollis av wd 6
*12 Fryett Sam A
*16 Johnson Albin R
*19 Castle Fred H L
21 O'Connell John F
*23 Brown Herbert J plmbg
*25 Richards Lester A
*27 Richards Elijah
Hollis av crosses
50 McCabe Peter A
52 Canty John S
58 Byrne Raymond J
58 Fornaro Nicholas
*59 Peterson Oscar A
62 Clark Thos R
*63 Schaller John
*67 Keating Danl J

HODGES COURT—From 348 Hancock wd 6
*7 Downes Jas F
*9 Mitchell John R

HODGKINSON—From Sargent to Rock Island cove wd 1
13 Martikke Rudolph J
18 Fitzgerald Wm F
21 Joyce Fredk H
*26 Walsh Wm A
*34 Sprague Wm K
*42 Ward C Richd
*46 Lawley Geo F 2d
*60 Seavey Harold V
00 Rock Island cove

DIRECTORIES THAT DIRECT—GREEN "O"

HOLBROOK ROAD—From 67 Newport av to bey Evelyn pl wd 6

*2 Wollaston Foundry Inc
Arlington crosses
Fayette crosses
32 Salisbury John J
34 Seller John O
Farrington crosses
43 Squarebriggs Harry
45 Coyne Patk J
*51 Pemberton Jas L gas sta
60 Maw Geo E
74 MacDougall Malcolm A
Safford crosses
75 Small ends
81 Montclair Improvement Soc
89 Munro Loring C
91 Montclair Branch Library
100 Montclair Playground
*120 Mollins Frank L
120 Sinclair Jas A
120 Swanson Emery H
Highland av crosses
*132 Underwood Thos
133 Carlson Axel F
135 Haggett Fredk B
136 McInnes Alveriaz
138 Zipper Frank J
139 Gilmartin Jos E
140 McMahon Jas
140 Palmer Chas F
*147 Benson Herbert
147 Burke Muriel Mrs
*149 Patterson Geo C
150 Darois Arth J
152 Hillner Geo
*153 Miller Burton F
*153 Yates John
155 Galligan Philip F
155 Young Lorimer C
156 McCarty Harold B
*157 Anderson E Preston
Amesbury crosses
*167 Walter Simeon B
170 Beach C Luther
*170 Chase Margt W Mrs
*175 Brooke Jas
*175 Spears Frank M
179 Harris Marion E Mrs
*181 DeBruyn Ferdinand J
*183 Gardner Paul H
187 Pauling Raymond D
*189 Phillips Richd S
*193 Heap Ralph G
*195 Stevenson Jas A
196 Evans Chas S
*196 Poquett Arth R
Bowdoin crosses
*204 Erb Robt B
*208 Williams Herman S
*211 Young Edw J
212 Mundie Wm
215 Behan Michl J
*216 Duggan John J
*217 Kelley Melvin J
*220 Patch Russell C
*221 Colby Chas E
*222 Leary John J
224 Vacant
*225 Hedin Hjalmar R
*228 Steele Alfd B
*231 Black Leslie L
*232 Petersen Aage J
235 Ross Donald
*239 Harney Arth B
Harvard crosses
*243 Goodwin Herbert R
247 Felt Emma C Mrs
252 Vacant
253 Nickerson Selden H
254 Vacant
256 Ramsay Lester
256a McCuin Gerald
*258 Haddow Isabella B Mrs
*266 Lewis Parker S
270 Auld Francis L
*271 Appelin Cherstin Mrs
271 Clement ter begins
272 Schofield John J
274 Vacant
276 Vacant
278 Adams John T
*285 Angotti Anthony
Barham av crosses
*293 Hood Arth W
293 Evelyn pl begins

HOLLIS AVENUE—From 334 Hancock to 567 Quincy Shore blvd wd 6

5 Driscoll Gladys R piano tchr
5 Driscoll & Bradley sch
*5 Knights of Columbus Bungalow
19 Curtin Jos E
19 Mullin Edw J
20 Dionne Arth L
*20 Thomas Frank B
20 Wetmore Elmer A
*21 Cobb Percy H
23 Chute M Ernest
23 Nicholas Frances G Mrs
23 Simpson Silas R
24 Bloom Sol S
*24 Goldberg Allen
24 Hogan Jas W
Hodges av crosses
33 Cook Peter J
33 Wellington Julia M Mrs
*34 O'Reilly John B
35 McNeice Patk S
36 Cushing Jas W
36 Todaro Carl A
39 Kane John J
Newbury av crosses
56 Crayton Lester R
56 Hultzen Roderick J
56 Towle Wm M
*57 Glennon Wm H
58 Vacant
59 Bassett Edith Mrs
*67 Villeneuve Margt Mrs
67 Birch begins
*81 Connelly Francis G
81 Wilson Robt
83 Gregory Walter C
83 Lofgren John A
*85 Danehy Jeremiah J
*85 Gardner Wallace
*90 Hoyt Jas E
*91 Lowell Earl P
*92 Ferguson Jos W
93 Hart Rodman C
95 Roper John J
*97 Dinsmore Francis E
*98 Speirs Arth E
99 Zimmerman Kristop
*100 Hayden Edw W
101 Belliveau Jos O
103 Holm Ernest S
*104 Hurd Effie A Mrs
*105 Aylies A Jules
*107 Jackson Florence D Mrs
*108 Bilodeau Eug J
*110 Spencer Walter F
*111 Gelas Antoine
*112 Kelsch Julius L
*114 Lawson Jas F
*115 Jernegan Elliot C
*116 Harding Leslie I
Faxon rd crosses
*136 Olson Berndt A
*139 Lazzaro Jos
140 Poutree Theo E
*144 Broadbent Edw B
French crosses
162 Henry ends
163 Marshall begins
200 Edwin ends
201 Canton rd begins
*221 Vandeleur John S
224 Johnson Geo C
227 Vacant
*228 Hurwitz Benj
*232 O'Donnell Frank V
*236 Bowlby Warren E
237 Lang Chas M
245 Driscoll Fred D
000 Quincy Shore blvd crosses

HOLLISTON—From east of Forest av to west of do wd 4

40 Forest av crosses

HOLMES—22 W Squantum to 29 Hayward wd 6

3 Read Geo F
*5 Hannon Bernard F
7 Anderson Chas E
7 Hodges Damon
7 Miller Kenneth M
14 Lea Florence Mrs
14 Mullen Frank A
14 Scott Olive E Mrs
*15 Duggan Cornelius M
17 McGuiness Jas A
19 Franklin John H
20 Gilmartin Walter H
*23 McNally Eliz Mrs
24 Vacant
27 McNeice Danl J
*28 Roberts Jas
28 Dublin ends
34 Cambria Frank
*37 Beliveau Victoria Mrs
38 Cappos Jas
39 Harvey Eliz B drsmkg
*39 Harvey Jas
41 McGaw Austin L
42 Stewart Chas W
*46 Church Albert B
46 Holmes pl begins
49 Clifford Eldred J
49 Lewis Jas L
*51 Reynolds Wm J

Holmes—Cont.
*52 Saylor Pearl L Mrs
*53 Miller Frank B
*54 Daigle Chas J
55 Vacant
56 Neilson Harry C
58 Graymore The apts
Apt
1 Horrigan Nona Z Mrs
2 Williamson Mabel S Mrs
3 Misener Pearl V
4 Butler Ira E
5 Atchison Ruth C
6 Vacant
7 Webb Neil M
8 Vacant
9 Toland Frank
*9 Turner Frank R
10 O'Brien Mary E
11-13 Vacant
*14 Nichols Chas
15 Gardner Mary Mrs
16 McCarthy Mary L
17-20 Vacant
21 Smith Jessie H Mrs
22 VonKhuon Max W
23 McEwen Jessie V
*58 Closson Merrill G
59 Craft Lemuel E
59 Grant John H
*59 Vincent Frank H
61 Mills Walter R
62 Nixon Frank A
63 Blake John
*63 Hawco Jas
64 McCusker Jas J
65 Vacant
66 Consentine Felice
*67 Swinton Geo
68 McNally Thos P
*69 Merline Rose Mrs
*70 Rich Freeman B
Billings rd crosses
*91 Taylor J H & Co foundry
92 Whitman Albert A auto rpg
98 Colburn Gear & Mfg Co
98 Shultz Fredk W A mica
98 Ware Rodney B scientific insts
98 Wilson Chester K watch rpg
101 Purdy Chas W
102 Orcutt Florence W Mrs
103 Stephansky Leo F
*105 Gantert Jos F
106 Darling Hudson A
*107 Lewis Sam
109 Storage
*119 Merrymount Laundry Inc
120 Burgess ends
140 Hayward crosses

HOLMES PLACE—From 46 Holmes north wd 6
10 Schwartz Jos N prod
12 Cooper Cecil B

HOLYOKE—From 14 Clive to 194 E Squantum wd 6
9 Eranio Paul R
*10 Price Otto
11 Johnson John B
*13 Wanzer Arth W
*14 Peterson Axel W
*18 Strobel Frank J
*19 Earls Jas H
*20 Griffin Frank J
21 Brigham Frank H
24 Parmenter Harold C
*26 Curtis Henry W
*27 Gleason John M
29 Jack Melvin C
*30 Jernegan Jared
32 Johnson Ellen M Mrs
33 Byorkman Harry A
*34 Simpson Walter A
35 Libby Edmund W
*36 Delaney C Steph
37 Hirshfeld Hans
*38 Brown Richd J
*40 Meagher John J
42 Keegan Michl J
*43 Adams Percy
44 Ryan Jas F
*45 Barrett Thos F
46 McLaughlin Kathleen R Mrs
47 Vacant
48 Sawyer Herman
49 Vacant
50 Morrill Douglas P
*51 Seaverns Chas E
*52 Armstrong Jas
53 Vacant
54 Price Maurice L
55 Williamson John P
56 Greene Benj
*57 Stanley Calvin W
*58 Wilson Mary Mrs
60 Gormley Christopher A
*61 Dresser Fred W
62 LaFarge Wm F
63 Watts Jos A
*65 Jago Chas W
*66 Grant Earl R
*68 Kimball Harry G
*70 Chandler Ivan B
72 Geddes John H
72 E Squantum crosses

HOMER ROAD—From 325 Sea south wd 1
*10 Riley Edw G
*11 Crone Wm T
*12 Hunter Jas A
22 Solander Oscar
*25 Morey Fred C
*26 Moorhead Jas jr
Merryhill ter crosses
*29 Smyth Henry S
33 Masson Richd A
37 Webster Wm
*38 Nord Olaf G
40 Ford begins
*41 Shipsey Edw J
*45 Jones Edw E

HOMESTEAD AVENUE—From 125 Bay View av south wd 1
5 Summer res
6 Summer res
*9 Girard Alfd H
9 Hayward Floyd A
10 Dillingham Frank W
10 McQueen Archie
10 Miner Geo M
10 Moreau Ralph T
12 Summer res
13 Harvey Guy F
14 Summer res
15 Craggs Edgar J
15r Lord Marion E Mrs
*16 David Jos A
17 Vacant
20 Williams Edw O
22 Vacant

HOOPER—From 98 Rockland to Rock Island Cove wd 1
45 Quinn Walter H
*51 Palmquist Augusta E Mrs
52 MacKay Jas M
54 Lundgren Anna E Mrs
Camden crosses
00 Rock Island cove

HOOVER AVENUE—From 337 Franklin southwest wd 3
*25 Almquist Bros contrs
*25 Almquist Henning
*27 Almquist Russell
29 Hulm Ragnar W

HOPEDALE—From 16 Lyons to 29 Ida wd 4
3 Dillon Mary G
*5 Ahokas Matilda Mrs
14 Bjornholm Emil
*19 Lane Jos A

HOVEY—From 18 Wadsworth to 443 Quincy Shore blvd wd 6
*3 Pierce Arth G
5 Vacant
6 Marchisi Winthrop K
7 Jackson Clarence E
8 Hubbard Bessie B Mrs
*8 Hubbard Chas H
9 Lawrence Maurice B
*10 Parker Harry W
11 Williams Frank H
*12 Taranto Frank A
*14 Curtis Edw W
14 Ewen Graham J
*15 Rose Elmer A
*16 Wright Frank H
17 McCord Edw A
*18 Herman Robt L
*19 Kennedy John A
*20 Yarrington Wm F
21 Macdonald Alex A
*22 Schmalz Geo
24 Eck Axel
*25 Clarke Otis W
*26 Eck Aaron P
27 Flynn Augustin P
*27 Talbot Thos G
*28 Whitcher Ralph E
*31 Berg Henry S
32 Fillebrown Wm M
34 Belding Raymond L
*35 White Harry F
*36 Conner Geo B
37 Daniels John H
*38 MacDonald Howard
39 Vacant
*41 Dunfey Jas W
42 Vacant
48 Walsh Clifford F
*49 Heap Sheldon S
*51 Casey Frank J
*52 Broderick Thos G
*54 Leach Everett P
*55 Baker John C
*58 Tassinari Herbert V
59 Weld Gerry R
60 McLellan Albert S
*64 Minden Frank
67 Gallagher Laura E Mrs
*71 Kelly Annie B Mrs
71 Quincy Shore blvd crosses

HOWE—From Sargent to Rock Island cove wd 1
*2 Decker Chas E
*14 Coburn Jas H
31 Vacant
45 Barrington Harold

HUCKINS AVENUE—From 774 E Squantum to Quincy bay wd 6

*24 Day Chas W
*26 Moses Florence H Mrs gro
26 Moses Geo P
*32 Greenough Warren H contr
37 White Chas W
Mayflower rd crosses
46 Squantum Branch Library
46 Squantum School
47 Bishop Elliott
47 Meadow begins
63 Richfield begins
*69 Frazer Hubert A gro
Standish rd crosses
*86 Squantum Garage
86 Thomas Roy B auto rpg
97 Bloomfield begins
*101 Stahl John A
*113 Pederson Olaves M
114 Park av ends
*125 Carlson Hilda M Mrs real est
*127 Callahan Timothy F
Bellevue rd crosses
*146 Marker Louis P
166 Vacant
179 Thore Wendell P
180 Bay Side rd ends
000 Quincy bay

HUDSON—From 318 Furnace Brook pkway to 48 Butler rd wd 1

4 Feller Paul
*4 Haggerty Cornelius R
4 Trumbull Harold B
6 Vacant
8 Ehrlich Rose Mrs
*10 Gillon Thos F
*14 Thorner Chas H
*16 Quint Sam E
*18 Heggie Jas L
*21 Mirkin Michl
*22 Bradley Robt E
28 Dodd Bernard A
Armory crosses
*29 Stewart Walter H
30 Walker Jas M
*31 Irving Chas R
*33 Narsten John R
*34 Johnson Kath
*36 Dunbar Chas C
*38 Anderson Carl F
*40 Delorme Henry J
*42 Gibson J Edw
44 Knudsen Roger H
46 Hard Edwin W
48 Sorensen Harold
49 Blake Frank J
49 Coleman Harry E
49 Logan Chas H
49 McKean Jas W
49 Meenan Jos M
54 Szathmary Jos
54 Szathmary Sidney violin tchr
56 Litchfield Liba E
*60 Donovan Minnie E
*60 Kimball Frank O
72 Butler rd crosses

HUGHES—From 95 High to 226 Independence av wd 3

1 Ferreira Arth F
2 Prosperi Daly
9 Chiesa Aldo
*9 Spain Georgianna Mrs
*10 McCarthy Chas F
*11 Chiesa Amelio
11 Monson Arth C
15 Blinn Geo H
*16 Morgan Wm C
*19 Denneen Wm M
*20 Cain Jos L
*25 Warmington Fredk T
*26 Church Alex M
*26 Munro Christine nurse
29 Trethewey Wm J
*30 MacLean Robt D
34 Turner Thos G
*35 Higgs Jessie Mrs
39 Porter Albert A
39 Pembroke ends
*40 Libertine Angelo
45 Gallo Gerald
46 DiBona Augusto
46 DiBona Chas
47 Paterson Sidney M
*48 DiBona Danl
48 DiBona Loreto
49 Franceschini Nicola
50 Benelli Ugo
51 Franceschini Julio
52 Battaglia Francis
56 Judge John
57 Beverina Atillio
*58 Johnson Paul A
*60 Williams Grover C
*61 Grasinger Frank J
*62 Bishop Raymond L
65 Gallivan Geo J
*66 Hughes Jas
67 Whitney Willard O
*72 Overlock Martin E
76 Campbell Wm F
00 Independence av crosses

HULL—From 153 Sea to 1102 do

6 Leary Jos B
11 Thompson Sam
13 Hunt Horace F
14 McCormack Francis
15 Reynolds Peter M
23 Gordani Jos
*25 Boyle Herbert B
00 Sea crosses

HUMMOCK ROAD—From 34 Ocean (N Q) to 359 E Squantum wd 6

10 Wiley Maynard W
14 Dunn Harvey D
*17 Smith Emmett R
18 Walker Jas F
22 Burrell Harold F
Williams crosses
*25 Davis Harold P
40 Saben Chas T
60 E Squantum crosses

HUNT—From 248 Hancock to 163 Newbury av wd 6

17 Oliver begins
*18 Donovan Michl F
18 Sawyer Chas
19 Farrell John J
20 Kane Margt Mrs
20 Pratt Fredk E
*22 McMullen Wm J
24 Cochrane Wm F
*25 Sorterup Gilbert W
26 Leary Cornelius J
27 McShane Frank J
*31 McConville John
35 Towne Chas W real est
35 Williams Irving D
37 Cook Earle F
37 Stewart Louise A Mrs
*38 Jones Chas J
39 Vacant
40 Thompson Redvers E
41 Champlin J Arth
42 Nelson Clinton B
43 Lindow Chas A
44 Nordquist John R
45 Vacant
47 Clifford Jeremiah
47 MacLeod Fredk D
*47 Perkins Francis E
50 Tarbell Levi E
51 Griffith Arth W
51 Kinsman Lewis W
51 Sweeney Robt A
52 Henderson Harry A
53 Edwards Agnes Mrs
*54 Plaisted Loyal E
82 Newbury av crosses

HUNTINGTON SQUARE—End Elm av bet East and West Elm avs wd 5

HUNTLY ROAD—From 1200 Hancock to Woodward av wd 1

*3 Sullivan Gerald A rstr
12 DeCoste Ellen Mrs
*14 Bent Frank A
*18 Gassett Ella A Mrs
*20 Murray John C
*24 Austin Nathan E dentist
*30 Lovejoy Eliz G Mrs
*32 Hayes Henry T
36 Jones A Gertrude
*40 Heffernan Wm H
*44 O'Malley Martin A
*48 Kimball Walter E
*54 Joss Chas E
58 Joubert Gaudias J
*62 Sawtelle Edith R Mrs
68 Conlin Anna F Mrs
68 Woodward av crosses

HUNTRESS—From Rock Island cove to 112 Rockland wd 1

17 Nahant begins
Camden crosses
70 Summer res
71 Dennis Carl F
*72 Hull Mabel M Mrs
73 Summer res
*75 Ichel Salvator
84 Summer res
85 Summer res
88 Sibert Fred P
91 Summer res
98 Rockland crosses

HYDE—From Faxon la southerly wd 3

HYNES AVENUE—From 64 West to 45 Station wd 4

9 Vacant
11 Contio Wm
11 Shea John J
12 Comeau Lester B
12 Kennedy Edw F
12 King Robt E
12 Maridson Renaldo W
15 Savoie Eli N
19 Mattson Aug
00 Station crosses

IDA—From 101 West to Hopedale wd 4

*14 Wilander Victor J
15 Johnson Emil A
29 Hopedale ends

GREEN "O" DIRECTORIES GIVE SERVICE

INDEPENDENCE AVENUE—From 137 Franklin junct Presidents av to Braintree line wd 3

*1 Barnicoat Fredk H
1 **Presidents av ends**
7 Egan Walter T
9 Sands Luther J
Goddard crosses
*25 Miller Allen T druggist
27 Vacant
*29 Taylor Agnes M Mrs
30 G A & P Tea Co The gros
*31 Randall Frank E garage
33 Thomson Fred M rstr
35 Vacant
37 Fantasia Vincenzo A gro
*38 Djerf Ida Mrs
*38 Savola Hugo
*39 Yanow Morris mattress mfr
43 Batson Chas G
43 Batson Frank H
43 Stoddard Davis D
46 Falconer Margt Mrs
*47 Diack Jennie Mrs
*50 Stuart Arth
*51 Fay Matthew E
*52 Albee Earl W
52 **Bennington begins**
*57 Collins Jos E
*61 Smith Maggie H Mrs
*62 Pratt Lawrence E
*65 Schofield Edgar J
*71 MacAulay Angus A
*74 Julius Barnett
*75 Farquharson Christine Mrs
75 Farquharson Danl W
*76 Julius Barnett bottling
83 **Lawry ends**
*83 Osborne Chas A
84 **Parsons begins**
87 Marshall Wm
*88 Peckham Jas E
*88 Pinel Alfd P J
88 **Plymouth begins**
*91 Craig Robt B G
*95 Horrigan John
*98 Ross Chas A
*99 Jenkins Jas H
*102 Horrigan Peter E
103 Warner John J
105 Gardner Richd S jr
105 MacDonald Jas A
*106 McVay Cath J
*106 Mellen Jas H
*107 Stronach Margt Mrs
109 Johnson Henry S
Federal av crosses
117 Mecagni Louis G
*119 Mecagni Annie drsmkr
*119 Mecagni Rose Mrs var
121 Mecagni Alfd H
121½ Vacant
*123 Evans Josephine M Mrs
*124 Dahlbom Chas J
124 Pinkham Chas H
127 Della Lucca Natalie Mrs
*128 Carson Wm H
*129 Ford John E
130 Alicandri Camillo
133 Joss Lewis D
*133 Nereo Luigi
*134 Nicoll Stewart J Mrs
135 McLaughlin Wm J
137 Hansen Esther M
137 Koegler John A jr
*138 Wyllie Wm J
139 Mullarkey Jas P
139 Neitz Walter J
*143 Johansen Walter O
*143 Robertson Geo
*146 Allen J Eug
*149 Ross Alex
*152 Morris Chas F
*153 Hollinshead Geo F
*155 McLennan Duncan J
*156 Burns Albert H
158 Lauzon Grace B Mrs
*159 Rappaport Benj
160 First Nat Stores Inc gros
*162 Loftus Sarah Mrs var
*162 Sub P O Sta No 95
162 **Verchild ends**
*163 Holbrook Herman G
*163 Phillips Ella C Mrs clairvoyant
*163 Phillips Thos E
*166 Cappellini Crolinda Mrs
166 Mezzacasa John
171 Purkess Edwin L
171 Thom John M
*172 Hunter Hugh
174 Martin Alfd
*175 Mitchell Walter A
176 Collins Wm S
177 Favart Gustave J
177½ Carter Arth M
177½ Leveille Louis A
178 Vacant
179 Vacant
*180 Gamble's Garage
181 Vacant
183 Gronvall John
184 Zavatone Otto
*186 Carson Wallace S
*187 Tremayne J D Arth
189 Tinney Lemuel R
*191 Bishop Chas
194 Barry Walter M
194 Doyle Danl J
194 Sullivan Leo G
*201 Penniman Wm A
*213 Faulkner Wm O
*218 Paterson Margt
*223 Ellis Harold S
226 Hennessey Chas B
226 Ross Herbert G
226 **Hughes ends**
*229 Smith Walter
*231 Tinney Richd N
233 Roach Michl J
*235 Battis Tena P Mrs
*235 Wolfe Edw W
236 McAuliffe Eug
*239 Clark John A ins
239 **Oak Grove ter begins**
*244 MacKay John var
244 **Braintree line**

INGRAM—From 685 Southwest wd 1

INTERVALE—From 31 Brook rd to bey 288 Centre wd 3

3 Douglas Thos jr
4 Townsend Edwin J
6 Westland Wm
*7 Reed Peter
8 McEachern Angus C
8½ Moorhouse Henry B
9 Johnson John
10 Trott J Edw
10½ Dunbar W Chaas
12 Wuerth J Edw
12½ Buthlay Gilbert B
14 White Parker
14½ Tinglof Henry A
*17 Barnicoat F Chas granite
18 Deloreys Herbert
25 **Gilbert begins**
26 Colonial Granite Co
27 **Nightingale av begins**
*28 Giarrusso Granite Co Inc
*62 Lincoln Polishing Co Inc
Brooks av crosses
*66 Bishop Jos granite
68 Marani John
70 Rego Mary B Mrs
72 Serafini Fortunato
72 Serafini Louise Mrs
Taber crosses
*90 Bradbury Luther M
96 Sullivan Gerald J
97 Bizzozero John
*98 Parry Clayton
99 Larson Hilding W
*99 Mathieson Mary S Mrs
*100 DiBona Danl C
*100 Tangherlini Luigi
*101 Sachetti Biagio
102 Montesi Cesare
102 Tombari Alfd
103 Sachetti Aurelio
104 DiBona Guido R
106 Soldati Quinto
*109 Cramond Margt J Mrs
109 **Caledonia av ends**
114 Giuseppini Cecardo
*115 Bowman Mary A Mrs
115 Hutchinson John B
116 Bini Ernesto
*125 Sachetti Vincenzo
Centre crosses
151 DiTroia Michl
153 Mosca Frank
*155 Jenkins J H & Co granite
*160 Liberty Granite & Pol Co

ISABELLA—From 75 Branch to west of 82 Albertina wd 3

5 Holmi John
6 Ostman John
8 Kyllonen Henry
10 Julian Chas A
11 **Albertina ends**
12 Hyttinen Emil
24 Lukkarinen Fred
24 Tuikka Chas N
30 Kallio Victor J

ISLAND AVENUE—From 2 Sea av to 154 do wd 1

3 Wright Reuben A
7 Summer res
15 Beach Vera M Mrs
15 Leonard Lucy F Mrs
19 North Minnie M Mrs
21 MacLean Guy L

FROST COAL & OIL CO.

Coal, Fuel Oil—"ANY FUEL"—N. E. Coke, Wood

Deliveries Cover Entire City TALbot 1500 - 1501 - 1502

Island Avenue—Cont.
21a Ross Emma H
23 Summer res
25 Yout John A
27 Summer res
29 Summer res
31 Dwyer Forrest I
33 Yoerger Wm H
37 Summer res
39 Summer res
41 Summer res
43 Rais Raymond
*49 Patts Jas E
51 Boland Delphine V Mrs
*51 McGarry Chas H
65 Summer res
66 Nut Island rd begins
*67 Small Wm W
77 Summer res
83 Summer res
*85 O'Brien Steph B
85r Summer res
*99 Taylor Jas
105 Summer res
106 Summer res
110 Summer res
111 Summer res
114 Summer res
117 Summer res
*125 Summer res
129 Sea av crosses

JACKSON—From N Y N H & H 2 Quincy to west of Pleasant wd 3
*5 Fontana Jos
7 Beatrese Domenico
11 Houghton Matilda C Mrs
13 Colarusso Alexsio
14 Coutts David A
*16 Miller David M
Pleasant crosses
*28 Black Blanche Mrs
28 McKenzie Cath nurse
34 Latini Louis
36 Greco Sam
37 MacLeod Murdock D
38 Sartorelli Luigi
*43 Peterson Peter A
44 Messias Ivan
44 Pucciarelli Dominick
47 Vacant
*48 Freberg Chas V
48 MacFarland Don
51 Sessler Frank W
52 Berio Cath Mrs
55 Infascelli Antonio
56 Ross Jas
56 Wedderburn John U

JACKSON LANE—From 165 Centre south wd 3 (Changed to BARTLETT)

JAMES—From 72 Lancaster to 315 Wash wd 2
*52 Knox John M
*54 Berman Ida Mrs
*55 Moscone Silvio
58 Wyman Max
59 Draicchio Luigi
60 Irwin Harold R
60 Levowich Jos
62 Sullivan Andrew
*63 Slaven Frank
*63 Steele John W
*64 Feldman Nathan
65 Chadwick David
*66 Tower Sam
68 Scanlon Cornelius J
70 Vacant
71 Harvey Amos
00 Wash crosses

JAMES STEWART SQUARE—110 Liberty junct Brooks av wd 3

JANET ROAD—From 50 Florence to 227 Marlboro wd 5
*5 Fay E Elwood
*9 Sullivan Danl J
*15 Olson Edwin A
20 Vacant
21 Bursmith Wm H
23 Waitt Louis K
*24 Drake Frank E
*25 Hatch Aldis B
*28 Kimball H Forrest
31 Healey Richd J
*32 Dodge Norman L
*33 Nordblom John E
*37 Mahoney Jos P
37 Marlboro crosses

JEFFERSON—From 20 Birch to 97 Hollis av wd 6

JENNESS—From 984 Furnace Brook pkway to 47 Common wd 4
11 Stratford begins
*14 Petracca Jos
18 Vacant
*19 Corregan Geo G
*22 Sewell Thos E
*23 Troup Wm L
*28 Waldron Fred G
31 Dayton begins
*32 Callahan Wm H
*33 Marsh Wm E
*34 Wright Arth B
38 Carlsen Carl B
46 Govostes John P
50 Vacant
*51 O'Neil John L
51 Mt Vernon begins
54 Vacant
65 Paccivretti Jacob
*66 DiBona Columbus
67 Arienti Carlo
69 Zanotti Angelo J
*71 Zanotti Angelo
76 Common crosses

JEWETT—From 671 Sea southeast wd 1
21 Summer res

JOHN—From the marsh to 143 W Squantum wd 6
*20 Eastern Shade & Screen Co
*24 McIsaac Roderick
*40 Lockhart John A
*41 Atlantic Plating Co
*42 Bevis Wm E
*45 Ciardi Ernest A
48 Whiting C Arth
52 Yates Thos W
*53 Callahan Mary E Mrs
*53 Glynn Francis R
*55 Poch Geo J
56 Whiting Wm B
57 Ellis G Heath
61 Lynch Jeremiah J
*62 MacGowan J Francis
67 Stobart Thos J
67 W Squantum crosses

JOHN A BOYD SQUARE—138 Copeland junct Common wd 4

JOHN REVENNEY SQUARE—From 76 School junct Franklin wd 3

JOHN SHAW PFAFFMAN SQUARE—Junct Bridge Adams and Newport av wd 1

JOHNSON—From 271 Holbrook rd to west of Barham wd 6 (Changed to CLEMENT TERRACE)

JOHNSON AVENUE—From 1130 Hancock east wd 1
4 Davis Wm H
4 Foskett Chas H
6 Rich Geo K
14 Vacant
18 Vacant

JOHNSON LANE—From 168 Common to 38 Filbert wd 4 (Changed to TERRACE)

JORDAN—From 55 Watkins to Rice rd wd 5
16 Morse begins
*25 McMurray Isaiah
25 Patten ends
00 Rice rd crosses

JULIAN E MacDONALD SQUARE—570 Wash junct Chubbuck and Hersey pl wd 2

KEATING—From 157 South southerly wd 2
59 Sullivan Mary E Mrs
*60 Maxwell Wm
*61 Adams Walter A
*64 Mahon Wm H
*68 Cain John T

KEATING COURT—From 130 Wash east wd 1
5 Vacant
7 Vacant

KEMPER—From 17 Beach to 136 Fenno wd 5
*10 Klingenhagen Wm
12 Vacant
*15 Maxwell Harry W
16 Vacant
18 Vacant

Kemper—Cont.
20 Kemper Apts
Apt
*1 Kane Cath M Mrs
*2 Anthony Edith M
*2 Minassian Mary A
3-4 Vacant
*5 Walsh John R
6 Alexander Adolphus L
*7 Chapman Earle F
*8 Brown Chas K
9 Vacant
10 Martin John
11 Renaud Bernard
11 Renaud Misses
12 Lynch Kathryn A
12 Robinson Kathryn B
14 Burgess Gates B
*15 Pitman Hortense R
16 Webber Arth I
*17 Forman Barnard
*18 Tappan Geo H
*19 Cathie Harold G
20 Kingston Sylvester G
21 Bacon Roger C
*22 Fraser Clifford H
*22 Fraser Ethel M
20 Tolman Moncure I
21 Colonial Mansions
Apt
*1 Johnson Lawrence J
*2 Linn Henry J
*3 Lunt Irving G
4 Brown Albert J
*5 Vassar Elmer W
6 Bastey John C
*7 Gifford Edith J Mrs
*8 Reynolds Hiram F clergy
*10 Mango Jas A
*11 Daggett Roswell B
*12 Jones Eric W
*12a Webber Jos W
14 Hegner Geo A
*15 Phelps Edw J
16 Imper Robt O
17 Humphreys Cecil C
*18 Quigley Abigale F Mrs
19-21 Vacant
25 Bass ends
*30 Besse Leon F real est
*34 Baldwin Wm H
44 Vacant
Elm av crosses
61 Battles Walter E
*62 Wyldes Jos M
*65 Wheeler Geo H
*66 Harlow Clyde L
*69 Nelson Aug M
*70 Glover Melvin R
*73 Robbins Herbert W
*74 Barker John F
*76 Smith E Elwyn
*77 Peterson Chas E
*78 Woodbury Elmer M
*81 Smith John E
82 Bestick LeRoy C
*82 Rayner Harry W
84 Benton Forrest T
85 Needham Wylder L
*86 Sander Carl
*87 Darling Geo
*89 Dodge Arth N
90 Vacant
*93 Ferrell Geo A
*94 Pierce Henry H
*98 Ferrell Harris D
*99 Tower Horatio B
102 Cassie Alex O
Waterston av crosses
*116 Flahive John J
*119 Wheater Harry L
*122 Payne Leonard H
123 Flagg ends
124 Branigan Wm H
*125 Johnson Anna Mrs
128 Sullivan Mae
*130 Woodbury Herman F
132 Foster Bryant C
*133 Anderson Andrew G
*136 Wayne Clifford G
*137 Sullivan John L mason
*140 Freeman John V
*141 Hunter Asa L
*144 Fritz Wm E
*145 Chapman Edw
148 Olson Carl
*149 Dutton Harold G
152 Evans Douglas B
*156 Kessen Robt B
158 Fenno crosses

KENDALL—From 192 Hancock to 109 Newbury av wd 6
16 Leighton Bertha
*16 Schneider Gotlib L
20 Vacant
22 Dearing Wm H
Price crosses
28 Sullivan Jas W
37 Hughes Helen M Mrs
37 MacKay Angus
38 Gerry Barnard B
39 Conboye Alice M
39 Patterson Wm J
*41 Gray Richd J
42 Rolfe Harold J
43 Finch Alger J
44 Duggan Eliz C
*45 Baldwin Frank N
46 Hoyt Leon A
*47 MacBride John E
48 Nestor Owen
*52 Creedon Mary E
*54 Creedon Peter J
*56 Crozier Patk J
*60 Phinney John J
63 Weydt John
63 Weydt Wm
64 O'Connor Jas M
65 Curran Jos F
68 Batchelder Mark A
68 Gilfeather Wm J
*69 Atlantic Wet Wash Laundry Inc
72 Cumming Arth W
*72 Kenney Thos R
74 Palmer Caleb M
78 Newbury av crosses

KENDRICK AVENUE—From 195 Phipps to 226 Franklin wd 3
133 Blackstock Milton C
133 Grosewicz Zigmund
135 Silva Manuel S
*139 Mahoney Michl J
*141 Goodoak Jeffrey
146 Dahlby Algot J P
147 Stard Colin W
148 Blinn Wm H
149 Mirra Tobey
151 Wood Colin
152 Alton rd begins
*153 Meagher Henry F
161 Johnson John A
162 DelFarno Pasquale
162 Halbert Thos A
163 Leslie Herbert W
*166 Jacobson John J
166 Titus Lillian C Mrs
166 Walker Gordon C
167 Johnson A W Herbert
*169 Hansen Harold
169 Pierce Allan W
*171 Hallisey John J
*172 Fossati Oriental
174 Newman Mary C Mrs
Madison av crosses
179 Mattson John V
185 Bailey Robt
*185 Millar Alex
186 Holmes Gust E
188 Nilsen Harry
*189 Mills Geo D
189 Richie rd begins
*190 Joyce Wm R
*192 Serberg Victor E
192 Dale av begins
198 Parker Geo
*199 Denton Warren E
*200 Wessel John H
*202 Barnes Bertram G
*203 Sawyer Wm A J
*204 Donovan Wm F
205 Hirtle Leamon C
209 Nyross Isaac
209 Sakrison John
211 Sakrison Carl B
*213 Miller Chas
214 Andrew Wm A G
215 Bishop Guy L
*217 Potter Clarence N
*219 Milne Mary B T
*220 Austin Franklin H
220 Franklin crosses

KENNARD ROAD—From Estabrook rd to Thornton wd 5

KENT—From 12 Town Hill to 106 Centre wd 4
4 Lindgren John
4 Marin Armas
8 Hayes John K
8 Hedlund Ellen Mrs
8 Raymond Geo T
8 Toombs Danl A
*9 Soikkeli Andrew
*12 Bjornholm Geo A
13 Vacant
14 Rouillard Helen Mrs
15 Tereski Wm
20 Conlon Jos
22 Manty Edw A
23 Cavan Hilma Mrs
24 Gilcoine John P
26 Aronson Jos
27 Furningham John
*38 Pelin Chas R
40 Johanson Oscar
*41 Risku Herman
*42 Falvey Eliz Mrs
43 Collins Edw G
*48 Kelley Wm P
*51 Trotman Albert
*52 Maki Karl
57 Ellis Wm K
57 Leighton Levi
58 Fuller Hubert W
61 Leppala Victor
63 Niemi Hilja Mrs
65 Hirvimaki Lydia Mrs
*65 Hirvimaki Toivo
65 McInnis Jas C
69 Milford Ambrose F
70 Sjostrom Gustaf A
70 Yuhola Hanna
75 King Wm D
75 Centre crosses

KEYES—From 224 South to 165 Main wd 2

KIDDER—From 62 Quarry to 313 Granite wd 3
9 Lehto Carl
13 Walsh Mary M Mrs
15 Daley Jas E
*16 Cerro Frances E Mrs
17 Daley Francis J
20 Olanko Julia Mrs
*25 McDonald Geo A
26 Furey Jas T
28 Carlson Axel R
34 Perry Myles A
36 Richards John M
Garfield crosses
40 Decelle Jos F
43 McManus Jas
44 Giacomi Jas
*45 Nelson L Ragnar
45 Tempesta Anthony
*47 Haggblom Walter
47 Newstrand Afld A
48 Ceruti Benedetto
*49 MacPherson Roderick
50 Lindgren Victor A
*54 Cameron John H
*55 Mattson Ida A Mrs
56 Granite crosses

KILBY ROAD—From 655 Sea southeast wd 1
10 Summer res
11 Summer res
12 Summer res
13 Summer res
14 Summer res
15 Held Jos
18 Summer res
19 Rainey Gordon A

KIMBALL—From 57 Connell to 44 Robertson wd 4
White crosses
9 Evitts Arth J
9 Glazer Jacob
9 Locke Rudolph W
*9 McTear Carroll K
*18 Higgins Jas P
22 Forsberg Ellen J Mrs notary
*22 Forsberg Ernest J
Cliff crosses
*40 Ryan Jas H
Campbell crosses
*53 Reinhalter John E
*60 Fairbanks Elmer F
Shirley crosses
80 Robertson crosses

KING LANE—From 30 Nash av North wd 2
6 Nelson Geo E

KITTREDGE AVENUE—From 38 Murdock av to 429 Wash wd 2
1 Scott Wm J
*3 Scott Wm J gro
7 Costello John J
9 Ryder Jas L
10 Guthrie Malcolm
*13 Martin Edw J
15 Burns Jas
17 Moriarty John J
*18 Brown Lawrence S
*18 Lehmann Bruno
19 Coriarti Jos
30 Vacant
30 Wash crosses

KLONDIKE—From 211 Whitwell to 72 Cranch wd 1

KNIGHT—From 21 Roanoke to 16 Empire wd 1

KNOLLWOOD ROAD—From 267 Green to 80 Sonoma rd wd 6
21 Livesey rd begins
24 Summer res
43 Woodbriar rd begins
81 Hillcrest rd begins
102 Sonoma rd crosses

KNOX—From Alvin av at Milton line to Angus wd 5

LABADINE—From 17 Morse to Rice rd wd 5
16 Summer res
20 Flint Henry S
27 Summer res
43 Horne Mark
00 Rice rd crosses

LAFAYETTE—From 38 Putnam to 230 Furnace Brook pkway wd 1
*4 Jones Snowden C
9 Kendrick Edgar F
*10 MacNeal Fredk S
*11 Higgins Alfd L
*12 Quintiliani John
14 Buzzell John A
*15 Bates Frank W
16 Peckham Alex D
*17 Clark Robt W
18 Cormier Frank L
20 Johnson Geo C
*21 Cunniff Edmund K
*22 Olsen Ralph N
*24 McIntyre Wm F
*25 Hart Chas J
26 McNulty John F
*29 Colby Ralph C
*33 Petterson Frank V
*35 Shea Danl P
*39 Adams Wm J
*43 Peterson Geo A
43 Furnace Brook pkway crosses

LAFAYETTE AVENUE—From 34 Ocean (N Q) to 359 E Squantum wd 6 (Changed to HUMMOCK ROAD)

LAKESIDE AVENUE—From 87 Winthrop wd 1
9 Eldridge Ralph G
10 Vacant
*16 Hicks Chas F
20 Marsters Steph S
21 Heffernan Francis A
25 Endicott Wm F
29 Vacant
29r Keith Harold T
30 Robbins Harold V
36 Fraser Eliz

LANCASTER—From west of 22 Fowler to 100 Sumner wd 2
*4 Cherubini G & Sons tkg
*4 Cherubini Giulio
9 Coletti Sam
11 Vacant
14 Fowler ends
15 DeSantis Wm
24 DiTocco Antonio
28 Brandolini Antonio
33 Gregori Alphonso
35 Epstein Louis
*36 Needel Jos
*37 Biller Louis
38 Gray Sam
38 Alden ends
*39 Gutro John M
39 Tattilo Frank
40 Cohen Hyman I
*43 Guillemette Jos U
44 DiTullio Rocco gro
48 Lowe ends
71 Daniel Webster School
72 James begins
*74 Burak Leon
76 Kovner Morris
00 Grafton crosses
79 McKay John
81 Cameron Albert D
83 Trifone Nicola
88 Levinson Harry M
*90 Frager Oscar
96 Modiest Albert
90 Grafton crosses
98 Castleman Sam
102 Faiella Edw
104 DiTullio Tomaso
104 Panarelli Antonio
110 DiGicono Vincenzo
115 Castleman Sam junk
116 Tocchio Concezio
*117 Diamond Wet Wash Indy
118 Goldman Polly Mrs
118 Mass av begins
Sumner crosses

LANDERS ROAD—From 93 Sachem east wd 5
9 Kelly Michl F
9r Carle Della L Mrs
*10 Anderson Harry W
11 Splan Frank R
12 Fearing Albert S
14 Altieri Helen F Mrs
17 Williams Howard G
19 Waldron Clarke L

LANDGRANE—From 794 E Squantum to 109 Mayflower rd wd 6

LANDSDOWNE—From 675 E Squantum to 145 Crabtree rd wd 6
10 Walsh John J
16 Amann Lawrence R
*18 Currier Wilbur L
*36 Lester Wm T
100 Aberdeen rd crosses
150 Sonoma rd crosses
220 Crabtree rd crosses

LARK—From 416 Granite to 27 Grossman wd 3
*15 Pyyny John
15 S Junior ter
16 MacPherson John E
17 Johnson Herbert W
19 Vuori Ade
00 Grossman crosses

LARRY—From 24 Wittich pl to 488 Willard wd 4
1 Wittich pl ends
3 Massoni Antonio
3 Plaisted Philip L
4 Doble ends
9 DiBona Benj
15 Monti Chester
17 Napoleon Domenico
*20 Patriarca Clement J
*24 Burke Geo P
29 Willard crosses

QUINCY CHAMBER OF COMMERCE

INFORMATION BUREAU

1535 Hancock Street Tel. PRE. 1480

LARRY PLACE—From 477 Willard to 59 Springfield wd 4

1 Smith Jas H
7 Rossini Giusto
*11 Berrini Emilio
17 Monti Martin
18 Carella Robt
*18 Carella Theresa Mrs
25 Matthews Anthony
*27 Keefe John J
28 Concheri Adolph J
*28 Concheri Luigi
30 Ceriani Giuseppe
40 Monti Luigi
00 Springfield crosses

LAWN AVENUE—From 35 Wash ct to 32 Dee rd wd 2

1 Walsh Jerome K
2 Tower Horace S
3 Chisholm John D
4 LeMay Melvin F
5 Lund Victor E
6 Crowther Thos
7 Hughes Evelyn M Mrs
8 McWilliams Jas
*9 Forrest Geo W
10 Vacant
11 Hallevik Christian O
12 McGhee John
13 Brown Ernest S
14 Cameron Alex
15 Garfield Leo J
16 Beers Harry E
17 Christie Walter G
18 Nelson Albin C
20 Hutchison Geo B
22 Miller Harry A
23 Gallagher Neil P
23 Stickley Florence A nurse
*24 Goostray Isaac
25 Sibbald Thos A
26 Kelley Edna C Mrs
*27 Jensen Wm
30 Vacant
Baker av crosses
*31 Rolfe Fred D
33 Prime Harold J
34 Vacant
35 Magoon John C
36 Niven Geo
37 Hughes Wm D
*38 Bryan Jas T
39 Harris Geo W
40 Peterson Channing R
41 Heywood Walter J jr
42 Deangelis Wm J M
43 Delaney John G
44 Connell Wm S
45 Simpson Edw E
46 Guest Gordon W
47 Leahy Wm F
48 Andersen Veggo E
49 Weber Sebastian
50 McGill John C
51 Fitzgerald Loretta M Mrs
*52 Guthrie Lily Mrs
53 Hughen Sherman R
54 MacKenzie John D
55 Rolfe Chas E
56 Ridings Wm
57 Stevens Ralph S
*58 Baxter Grant
59 Hardie Jas M
60 Mackenzie Edwin G
61 MacDonald Robt
62 Johnson Matthew
*63 Perkins Herbert C
64 McLean Thos A
65 Delaney Henry
66 Vacant
67 Broadford John B
68 Thompson Horace A
69 Frenning Herman
*70 Burnham Harold A
71 Delahunt Fredk L
72 Gallagher Jas
73 Wallace Hugh B
*74 Dinn Jas
75 Hughes Urban P
76 Gilmore Patk J
*77 Shulman Louis
*78 Duffey Walter O
79 Resnick Max
80 Latham Irving F
81 Thibodeau Lawrence J
82 Nelson Oscar W
83 Anderson Thos M
84 Ross Geo L
*85 Keeney Mary E Mrs
86 Tainsh Chas
88 Gordon Jos
90 Kennedy Jas
95 Dee rd crosses

LAWRENCE—From 65 Chubbuck to 32 Claremont av wd 2

7 Zablotsky Anthony
21 Quinn John
26 Stringer Danl
*28 Landers Robt H
32 Cormier John A
32 Cormier Wm R
00 Claremont av crosses

LAWRY—From 110 Federal av to 83 Independence av wd 3

1 Arronte Rupert J
3 Vacant
0 Independence av crosses

LAWTON ROAD—From 225 Presidents la to 100 Dixwell av wd 1

LEBANON—From 512 Wash northeast wd 2

9 Pitts Philip F
12 Sons of Lebanon
17 Smith Ernest O
18 Richardi Donald
18 Thornley Harold C
19 Foley Wm H

LEE—From 637 Sea southeast wd 1

7 Mattson Lucy E Mrs
11 Summer res
12 Summer res
16 Hammond Herbert W

LENOX—From 23 Stoughton to 16 Winthrop wd 1

1 Woolf Wm
5 Summer res
23 Summer res
26 Summer res
41 Sparks Richd R
Newton crosses
46 Summer res
*47 Weixler Richd C
48 Summer res
50 Summer res
54 Turner Geo M
56 O'Connell Henry F
58 Crowley John J
60 Williamson Wm F
63 Bleiler Frank M
65 Kemno Claude W
67 Ruoppo Ferdinand
69 Vacant
70 Doyle Margt Mrs
71 Vacant
73 Summer res
74 O'Rourke Geo J
*78 Choquette Zoel O
79 Webb Thos E
*87 Christensen Andrew J
92 Leet Henry L
Malvern crosses
98 Walkama John
99 Waters Edw F
*107 Gantley John J
120 Dowd Steph H
130 Winthrop crosses

LE ROUE—From 24 Marshall to 13 Canton rd wd 6

LIBERTY—From 188 Water to N Y N H & H wd 3

*30 Crane F H & Sons Inc hay
*41 Dallett Co The tools
*41 Vulcan Tool Mfg Co
47 Marini Louis prntg
*47 Miller J L Co granite
50 Penn begins
Peter Farenelli sq crosses
*63 Campbell Chas blksmith
67 Vacant
*69 Fossati Oriental gro
69a Fossati Fiore Mrs
Quincy crosses
*73 Lincoln Granite Co
*75 Bowers R C polishing supplies
*83 Spargo Wm J granite
*86 Bishop Benj & Son granite
91 Brook rd ends
*92 Mundie Alex & Sons Co granite
*97 Campbell Murdock A tools
101 Scolamiero Louis rstr
102 Serroni Kate Mrs
104 Dahlby & Hendrickson granite
104 Jolly John H
105 Scolamiero Louis
105 Tempesta Frank
106 Vacant
107 Vacant
108 Ricciardi Constantino
109 Costa Liberato
109 Brooks av begins
James Stewart sq crosses
110 Januardi Angelo
112 Tarallo John
114 Langi Anthony

GREEN "O" DIRECTORIES GIVE SERVICE

Liberty—Cont.
118 LaRosa Frank
120 Williams Eliza J Mrs dry gds
120 Williams Wm R
121 Lorito John barber
125 Parisi Antonio gro
*126 Cellucci Antonio
128 Fabrizio Antonio
*131 McDonald Eliz A Mrs
132 Mazzola Jos
133 Walsh Walter F
134 Bando Domenico
135 Barone Carmello
135 Marchesse Sebastiano
137 Quintilliani Donato
*138 Menchi Frank
139 Benedette Ferdinando
139 Comolli Eliz Mrs
143 Bizzozero Natale
143 Manganaro Andrew
144 Riepi Wm J
144 Stephens Wm
146 Campbell Norman M
147 Vacant
*148 Quintiliani Nicoletta Mrs
149 Cantelli Cesidio
150 Vacant
*151 Ottina Alphonse
152 Lorito John
156 Alfano Chas
157 Pellegrini Donato
*159 Cugini Giuseppe
160 Picanzo Michl
161 Balboni Angelo J
161 D'Andrea Annina Mrs
161 Quintiliani Lino A
162 Vacant
163 Battista Ernest
163 Liberty sq ends
*164 Locarni Robt gro
166 Bruno Jos shoe rpg
Taber crosses
*172 Monteromano Cesare
174 Bonifigli Ida C Mrs
*175 McLennan Kath Mrs
*178 Quintiliani Carmen
179 Mattina John S
179 Rizzi Antonio
180 Dantonio Louis
182 Quintiliani Avanti
183 Presioso Louis
184 Alberto Gino
185 Aimola Domenico
187 Vacant
189 Giarusso Clara Mrs
190 DeCross Nicolas
190 Rusconi Hugo
*193 Benedini Andrea
*194 Vanelli Jos
195 Cedrone Constanzo
197 Cianfarani Angelo
*199 Cianfarani Jos
200 Bruno Jos
200 Solari Clotilda Mrs
202 Battistini Hugo
202½ DiBona Remo
Plain crosses
207 Vamini Rutilio
*208 Aspesi Guisto meats
210 Aspesi Guisto
213 Marini Jos
215 Sisti Fausto
*216 Ross Margt Mrs
*220 Bianchi Sylvio
223 Moodie Margt Mrs
224 Inversini Angelo
226 DiBona Donato
228 Morganelli Frank
*230 Menchi Corrado
*231 Ruscitto Mary Mrs
*234 Binda Mary Mrs
Guido J Cicconi sq crosses
Centre crosses
259 Fontana Frank E
259 Settimelli Augustus
*261 Moodie Eliiz
264 Donati Maria E Mrs
266 DiGiusto Alice
268 Grilli Alfd
269 Biagini Nicola
*273 Bielli Domenico
274 Bagnaschi Romolo
278 Berrini Jos
281 Vattor Virgilio
282 Vecchialo Louis
282 Walorz Frances Mrs
300 Naclerio Salvatore
306 N Y N H & H crosses

LIBERTY SQUARE—From 30 Trafford to 163 Liberty wd 3

LILLIAN ROAD—From 585 Newport av to Morgan rd wds 5 1
*3 Odell Chas E jr
*4 Ryan Steph E
*6 Murphy Arth B
*7 Coffey Cath Mrs
*8 Holland E Franklin
*9 Ford Julia J
*10 Forrest Harriet M Mrs
16 Davis Herbert A
17 Belcher S Nelson
18 Lloy Stanley S
00 Morgan rd crosses

LINCOLN AVENUE—From 395 Newport av to 231 S Central av wd 5
12 Litchfield Albert S
*14 Campbell Geo M
*15 Krieger Wm L phys
*19 Dubois Victor P
*19 Ring Wm H
*20 Streeter Horace F
Grand View av crosses
*43 VanBuskirk Henry F
*44 Murphy Frank B
46 Vacant
*50 Loring Chas P
*52 Jewell Alma R Mrs
*56 Burke Harriet S Mrs
*56 Wade Walter L
59 Wollaston Cong Ch
Winthrop av crosses
*65 Randall Chas A real est
*67 Kaye Ralph E
*71 Lee Ama K Mrs
*71 Lincoln Velina W Mrs
*74 Winn Robt M
75 Potter Wm J
75 Price Ruth
*78 Dimick Henry B L
*78 Draper Jas E
*79 Nichols Walter H
*83 Wight Wm M
*84 Roberts Geo G
Prospect av crosses
*99 Brigham E Tyler
*107 McFee Florence Mrs
109 Jacobson Arth O
*109 Newell Leonard W
*112 Hatch Walter M
Highland av crosses
*125 Simmonds Fred S
*127 Jernberg John G
Belmont crosses
142 S Central av crosses

LIND—From west of Empire toward Rock Island cove wd 1
20 Vacant
21 Empire ends
31 Broady av ends
44 Maguire Edw W
47 Brockton av ends
50 Sabine Donald L
53 Thompson Emanuel C
71 Teed Nora A Mrs
77 Bethel ter begins
82 Summer res
86 Summer res

LINDEN—From 535 Hancock to N Y N H & H wd 5
30 Berlin ends
54 Weston av begins
68 N Y N H & H crosses

LINDEN—From 161 Hancock to southwest of Oak av wd 6 (Changed to SPRUCE)

LINDEN COURT—From 22 Linden pl wd 1
5 Vacant
*7 Prunier Arth J
9 Randall Frank E
12 Cunningham Robt
*13 Fuller Camille B
14 Montgomery Thos
*15 Giles Georgiana Mrs

LINDEN PLACE—From 17 Greenleaf south wd 1
*2 Bicknell Theo
4 Knapp T Wm
*11 MacPherson Alex J
*14 Walsh Jas
*22 Gilson Avah R
*22 Greenleaf School
22 Linden ct begins
30 Hickey John M
*30 MacLauchlin Edw
32 Vacant

LITTLEFIELD—From 19 Casco to 107 Edgewater drive wd 1
3 Bonvie Chester R
4 Summer res
6 Summer res
9 Cannavo Frank
13 Beston Jos
14 Edgar Chas B
14r Summer res

Littlefield—Cont.
*16 Gumpright Ernest J
Rock Island rd crosses
31 Summer res
37 Summer res
38 Quirk M Jos
44 Ryan Danl T
48 Stevens John G
52 Tuite Augustine S
Macy crosses
66 Summer res
70 Summer res
71 Summer res
72 Summer res
*74 Currie Chas
76 Summer res
82 Edgewater drive crosses

LIVESEY ROAD—From 21 Knollwood rd to 28 Sonoma rd wd 6

LIVINGSTON ROAD—From 353 Sea South wd 1

LONDON AVENUE—From 356 W Squantum to 20 Amsterdam av wd 6
*4 Dennehy Danl milk
4 Dennehy Leonora Mrs
13 Paris av ends
25 Pekin av ends
00 Amsterdam av crosses

LONGWOOD ROAD—From 112 Furnace Brook pkway to 2 Highfield rd wd 1
5 Carter Alfd T
12 Moreland rd begins
*15 Lee Sawyer G
17 Smith Alex N
Samoset av crosses
*41 Brady Arth F
*44 Rhodes Lyndon R
45 Johnson Robt E
45 Merrill John F
*48 Powell John T
*49 Abbott Charlotte W Mrs
49 Fogarty Wm H
*49 Lakin Edwin N
49 Stacey B Franklin
51 Donahue Jos H
51 Reynolds Harold M
51 Tower Burton H
*51 Williams Geo A
*52 Mahoney Nathan T
*56 Austin Seymour L
*66 Wildes Fredk J
*72 Muller Carl C
73 Catania Jos L
*76 Sullivan David J
*77 Martin Harold M
*81 Bonyman Frank A
81 Highfield rd begins

LORING—From 211 West to north of Hayden wd 4
00 Hayden crosses
*28 Antonellis Carmella Mrs
*32 Coletti Peter
52 Fitzgerald Danl J
*52 Flaherty Jos P

LOWE—From 297 Wash to 58 Lancaster wd 2
*10 Bradley John R
12 Prout Chas
13 White Frank
14 Eagles Louis
14 Edmonds Arth
15 Fraser Geo
*17 Wilcox Guy M
*18 Tolchinsky David
19 Grover Fredk L
*20 Avery John J
21 Schwartz Wm
22 Mayo Kenneth C
*23 Schwartz Barney
25 Zinchuk Nikita
28 DeDonatis Emidio
*29 Adler Morris
30 Colella Ercole
31 Krasnigor Harry
32 Huberman Harry F
*33 Berman Annie Mrs
*33 Berman Nathaniel phys
34 Pompeo Dominick tkg
36 Schwartz Percy
38 Lancaster crosses

LUNT—From 87 Billings rd to 36 Albion rd wd 6
*3 Sylvester Percy N
*5 Dartt Edith L
*11 Cavanagh Margt M
11 Harris Alfd W
*12 Hart John M
*15 Temple Judson L
*16 Langelier Louis F R
*19 Guimond Jos
*20 Hodgman Irving E
*21 Magrath Jas T
24 Hubley Warren A
*27 Hooke Nellie S
*28 Granahan John P real est
*31 Brown Harry A
*33 Clisham Georgianna F Mrs
*35 Roberts Fred E
*37 Bissett Alonzo V
37 Perkins Muriel E Mrs
*38 McGowan John A
*41 Sittinger Rudolph L
*42 Bigelow John P jr
43 Pineo Raymond M
45 Vacant
*46 Meade Thos F
47 Murphy Jeremiah F
48 Poole Ivan H
*48 Smith Ira E
50 Cadogan Neal L
*51 Raymond Geo B
52 Hampshire Frank H
*53 Fitzgerald Wm
*54 Ahern Mary E Mrs
*55 Patterson Wm J
*59 Keating Jas P
*66 Stewart Earl R
68 Albion rd crosses

LURTON—From 79 High to 40 Pembroke wd 3
*6 Bleyle Carl A
10 Marcucci Olindo
15 Vacant
15 Plymouth ends
16 Marcucci Chas
*19 O'Keefe Leo J
20 MacBeth Alex D
*24 Bettini David J
*28 Pedretti Chas
31 Leblanc Simon L
31 Federal av ends
33 Davidson Phillip I
*34 Lombard Asa P
37 Vacant
*40 McIntosh Fredk C
*41 Dublin Harry
43 Moreschi Faust
*44 Cordella Amelia Mrs
44 Pembroke crosses

LYNDON ROAD—From 52 James to 100 Sumner wd 2 (Changed to Lancaster)

LYONS—From 65 West north wd 4
*13 Lyons Michl
19 Fritz Jasper H
25 Cassani Ermano
25 Cassani Theresa Mrs
28 Himes Geo D
28 Hopedale begins
30 Perry Margt Mrs
33 Faiella Giuseppe
34 Bryant Wm L

MACY—From 1195 Sea to 139 Edgewater drive wd 1
Bell crosses
4 Summer res
6 Wilcox Maude E rstr
8 Vacant
10 Gardner John J real est
14 Murphy Wm H
Rogers crosses
*18 Kincaid Herman C jr
*18 Nichols Earle O
*19 Trevains Russell J
23 Backofen Martin
24 Summer res
25 Summer res
28 Nolan Michl A
29 Christianson Chas S
30 Summer res
Bird crosses
38 Summer res
39 Magnuson Eleanor T Mrs
40 Griffin Jos A
41 Summer res
43 Summer res
46 Brown Wendell
46 Mannex F Gertrude Mrs
48 Summer res
Charles crosses
*54 Griffin John M gro
55 Summer res
*57 Curtis Frank O
60 Vacant
61 Collins Nellie Mrs
62 Brennan Wm J
63 Beal W Stuart
67 Summer res
Turner crosses
73 Fretch Arth B
76 Reynolds Jos W
*77 Josselyn Roland K
78 McGowan Robt E
79 Summer res
81 Furlong Michl A
82 Vacant
Darrow crosses
*96 Bishop Geo R
Littlefield crosses
97 Summer res
98 Summer res
109 Summer res
116 Summer res
121 Marine begins
123 Summer res
124 Summer res
125 Summer res
127 Summer res
129 Summer res
140 Edgewater drive crosses

MADDEN ROAD—From 152 Quarry wd 3
18 Norling Elmer W
20 Comis Louis

MADISON—From 192 Hancock to 109 Newbury av wd 6 (Changed to KENDALL)

MADISON AVENUE—From 34 Payne to opp 12 Crest wd 3

0 Adams Park
10 Burns Edw
12 Jones Harold
14 Ford Raymond F
*16 Freedlander Nathan
18 Tanner Ernest G
34 Starr Peter J
*36 Callahan Cath Mrs
*44 Collins Cath Mrs
44 Manning Patk J
*50 Sunnerberg Albin T
50 Bradford begins
*56 Buckley Chas F
63 Hayden Fred A
65 Restalle Pasquale
66 Bertoli John
67 Veronesi Carmella
70 Abigail av begins
*73 Bottiggi Angelo P
*83 Carella John L
*85 Young Chester W elect
*85 Young Rebecca Mrs
*87 Papagni Mauro A
91 Emslie Jas
93 Warmington Fredk B
99 Vacant
101 Sidney Wm S
105 Mattson Bernard O
Kendrick av crosses
*123 Persion Achilles P
128 Arnesen Erling
*129 Aluisy Nicholas mason
130 Peterson Walter F
130 Tingey Richd H
*131 Kermode Robt J
133 Ohlander Nils G
137 Vacant
*138 Cicconi Vincent
140 Littlewood David
*141 Carlson Wm
*142 Flaherty Jos J
143 Hopkins Ralph E
*145 Nelson G Rudolph
*146 Burgess Othello H
154 Smith Jas R
158 Connor John J
*162 Smith Thos J
*164 MacLeod Danl M carp
*165 Warmington Edw J jr
*169 MacLaughlin Clyde V
000 Crest crosses

MAIN—From 25 Union to 250 South wd 2

*4 Bronniche Geo
*4 Ladopoulos Alex
5 Vacant
6 Vacant
11 Russo Ignazio
12 Bower Wilbur M
15 Bell Henry
15 Stamati Salvatore
16 Loporto Madalina Mrs
18 Mariano Arth
*19 Marentz Morris
21 Pica Antonio
23 Ostroski Anthony
24 DeSantis Jos
24 White Fred J
*26 Spadorcia Antonio
27 Curto Benedetto
29 Gizzarelli Domenico
34 Purpora Thos
*35 McQuinn Benj R
36 DiMasio Nicola
*38 Sweeney Michl J jr
40 Leonard Geo N
44 Gore Albert E
*47 Thompson Margt Mrs
50 Olson Harry E
52 Vacant
*54 Hack Jas
58 Munn John J
59 Bolea Domenico
59 Oak ends
64 Tarantino Kath M
69 Sullivan Margt T
*69 Sullivan Timothy J
72 Flynn Ida M Mrs
72 Mullane Chas F
*73 Sweeney Mary Mrs
79 Purpura Maria Mrs
80 Keeley Thos
86 Anzide Domenic
*86 Cuperman Jacob junk
86 Spring la begins
90 Nigrelli Alfonso
90 Nigrelli Giovonni
90 Grafton begins
91 Cocio Lena Mrs
*91 Panepinto Louis
91 Scott Henry F
95 Clarkin Thos
*99 Goldner Jacob junk
101 Vacant
109 Saskas Hyman
110 Stoler Jos H
*112 Stoler Meyer clng
120 Snyder Benj
120 Spector Nathan
121 Saskas Hyman junk
122 Vacant
124 Hajjar Sidney
124 LaFavor John N
*124 Masskow Dimitri V
124 Mellone Antonio
124 Musso Giuseppe
126 Criponuk Edw
126 Criponuk Steven
126 Giles Henry J
128 Santone Serafino barber
128r Segal Abr
132 Chinzi Chas shoe rpg
134 Kurtzman Sam
136 Beaumier Emelien
*136 Silver Jos
136 Terrasi Stefano
138 Vacant
Sumner crosses
139 Budrick Jos meats
*140 Kurtis Eli
142 Marshall Carl A
143 Vacant
145 Telegenitsky Jos
147 Asnes Benj
150 Brandes Nathan junk
152 DiSalvio Panfilo
152 Galante Nicola
156 Cyril begins
156 Granceffa Francesco
158 Svizzero Romeo
159 Goldberg Sam
160 Campbell John M
160 Needel Morris
161 Turok Sam
162 Sclarenco Jacob
165 Hersey ends
*180 Pittapas Mary A Mrs
*185 Quinn Lucian P
*185 Quinn Thos J
186 Harrington av ends
*191 Griffin Herbert
191 South crosses

MALDEN—From 1415 Furnace Brook pkway to 43 Springfield wd 4

*5 O'Connor John J
6 Bertrand Peter J
6 Ashland begins
00 Springfield crosses

MALLARD ROAD—From 141 Shelton rd to 148 Albatross rd wd 1

12 Summer res
17 Seagull rd ends
31 Vacant
38 Summer res
40 Gannett rd begins
*35 Northcutt Harold W
60 Albatross rd crosses

MALVERN—From 151 Manet av to south of 956 Sea wd 1

2 Summer res
3 Summer res
Babcock crosses
*33 Berlo Henry H
47 Stoughton crosses
67 Marshfield ends
93 Lenox crosses
95 Summer res
104 Sea crosses

MANET AVENUE—From 846 Sea to 68 Friend wd 1

3 Stoughton begins
7 West Geo E
*10 Neeley John C
13 Summer res
16 Summer res
17 McCauley Hugh A
22 Hersey Clarence E
Babcock crosses
30 Summer res
33 Summer res
37 Summer res
41 Summer res
49 Summer res
50 Summer res
51 Summer res
52 Summer res
55 Summer res
59 Summer res
65 Summer res
67 Summer res
71 Summer res
75 Etter Arnold
*75 Schuerch Robt
77 Summer res
81 Summer res
89 Summer res
91 Newton begins
97 Vacant
*101 Glover Jos S
103 Vacant
105 Summer res
109 Summer res
111 Summer res
117 Summer res
119 Smith Theo H
123 Little Martin W
125 Summer res
131 Summer res
137 Summer res
139 Tirrell Harry W
143 O'Brien Chas T
143 O'Brien Mary A Mrs
147 Summer res
151 Malvern begins
155 Summer res
159 Crawford Charlotte B Mrs
163 Summer res
167 Summer res
169 Summer res

FOR SERVICE
Use the Green "O" Directories

Manet Avenue—Cont.
171 Adams Augustin D
*177 Keniley Jeremiah J
179 Oswego ends
*185 Phelan Gerald F
191 Wall Mary E Mrs
192 Summer res
193 Summer res
195 Summer res
196 Gray Harold L
198 Willis Dean G
201 McCabe Nora J Mrs
201 Sullivan Mary O
205 Summer res
*206 Helfrich Alfd C
209 Bernasconi Rene M
211 Summer res
212 Summer res
219 Summer res
221 Briggs Wm I
Winthrop crosses
*223 Parsons Jas J
231 Summer res
243 Babcock ends
244 Summer res
*248 McMillen Frank G
252 Vacant
256 Vacant
264 Vacant
265 Summer res
*266 McMahon Walter J
267 Summer res
269 Vacant
270 Connors Jas E
271 Smith Roy M
271a Croghan Jos C
273 Kearney Phillip
274 Vacant
275 Kilcup Ephraim J
276 Coron Arth L
280 Russell Chas W
Sea crosses
*300 Leggat Hugh C clergy
304 Charles begins
310 Hough's Neck Cong Ch
318 Maney Margt F Mrs
320 Turner begins
324 McIntire Henry J
338 McAllister Robt W
Darrow crosses
350 Kelliher Timothy M
351 Duffy Frank J
358 Parr David J
359 Sorensen Peter M
360 Nash Stewart A
*362 Holme Arth E
363 Doyle Edmond W
*365 McCulley Wm L
*366 Bresnahan John J
377 Judge Martin
380 Shore rd crosses
383 Summer res
391 Friend ends

MANOMET ROAD—From 75 Pontiac rd east wd 1

MAPLE—From 1388 Hancock to 51 Wash wd 1
*1-3 Edmonston Wm M shoe rpg
4 Johnson Bldg
*4 Dorothy Q Beauty Salon
4 Johnson Hall
4 Scarry John J library
4 Union Hall
*4 Wilfred Beauty Shop
*5 Bird Edna M corsets
*6 Aluisy Nicholas rstr
*7 Pride Arth G cigars
7½ Emblom & Domey delicatessen
*8 Am Motorists Ins Co
*8 Federal Mutual Fire Ins Co
*8 Sidelinger Fredk A & Co ins
9 Werner Louis E barber
9½ Belezos Geo hat clnr
10 Infascelli Pasquale barber
*11 Bradford Bldg
*11 Bradford Wm A pub
*11 Bradford's Price Book The Plumbers' Guide
11 Christadelphians
11 Dennison Aircraft Corp
11 Dennison Airport Corp
11 Maple Hall
*12 Eklund Rolf E real est
*14 Granite City Print
*15 Jade Frock Shop
*17 Johnson Edna L Mrs
*18 Jones H Almon dentist
25 Dewhurst Wilson E
56 Wash crosses

MARGINAL ROAD—From 24 Merrymount rd to 27 Butler rd wd 1
*31 Tilton Irma C
00 Butler rd crosses

MARINE—From 380 Manet av to 123 Macy wd 1
19 Freca rd ends
Rock Island rd crosses
20 Summer res
25 Gormley Wm E
26 Summer res
28 Bevilacqua Antonio
29 Perry Danl
29 Sullivan Danl A
33 Gumpright Ernest J
50 Casco begins
Manet av crosses
Hawthorn crosses
58 Summer res
59 Broom Edwin C
Garden crosses
Macy crosses

MARION—From 45 Grand View av to 24 Prospect av wd 5
*4 Davidson Percy L
*6 McCusker Geo A
*12 Cullen Michl J
*12 Murphy Jos A
*14 Burgess Arth I
15 Park ends
*17 Murray Arth M
*20 Haskins Stuart C clergy
*23 Phalen Clarence W
Winthrop av crosses
*41 Atkinson Otis
*42 Wyman Sidney T
*44 Frank Clarence H clergy
*45 Russell Wm L
49 Prospect av crosses

MARLBORO—From 15 Willet to 93 Meadowbrook rd wd 5
*1 Lindsay Thos W
5 Weatherman Thos B
*6 Priest Arth W
*8 Cossaboom Harold V
*10 Gross Cora B Mrs
16 MacPherson Sam H
22 Vacant
23 Blake ends
*23 Cooperband Paul
Beach crosses
51 Gillis John E
*51 Harbison Leonard M
*52 Stiles Eva J K Mrs
53 Vacant
*55 Jacobson Herbert J
*55 Turtle Annie W Mrs
*56 White Moses P
*57 Pletsch Henry
*59 Pletsch Wm H
60 Rice Norman H
*63 Neylan Bridget T Mrs
*64 Cook Chas C
65 Coleman Wm H
*70 Hartford Arth F
71 Wollaston Park Apartments
Apt
1-2 Vacant
3 Connors Eliz Mrs
4 Vacant
5 Dunn Lawrence A
7 Nesbitt Eliz I
8 York Ola A Mrs
9 Fortin Alphonse J
10 Barden Florence
10 Tucker Doris
*11 Crouch Anna H Mrs
*12 Gooch Carrie H Mrs
*14 Parlee Geo E
15 Vacant
16 Leach Paul F
17 Chase Kenneth L
18 Sullivan Walter H
19 Bridgman Frank S
*20 Doust Howard B
*72 Barry Herbert F
Elm av crosses
99 Eldridge Paul G
99 Poore Edgar L
*100 MacGregor Jas G jr
*103 Rockett Thos A
*104 O'Brien Robt C
*105 Fickling Guy E
*106 Gallaher Philip H
*108 Austin Isaac C
*109 Harden Guy L
*110 Jones Chandler W
111 McIntosh Wm B
*112 Jacobson Oscar F
113 Sylvester Fredk H
*114 White J Wadsworth
116 Casali Erminio
116 Mendall Dorothy F
*117 Stanton Earl F
*120 Hurst John W
*121 Winslow Geo W
121 Winslow Harold F
*124 Loucks Fredk L
*125 Pinkham Lillian H Mrs
128 Snow Laura M Mrs
*129 Glover Norman S

RALPH COAL COMPANY
33 WESTON AVE., WOLLASTON — PREsident 0839
'blue coal' — CLEERCOAL — New England Coke
FURNACE AND RANGE OILS

Marlboro—Cont
*130 Scott Wm C
*132 Cleaves Geo C
133 Marlboro Apts The
Apt
1 Callahan Mildred B
2 Tuscan Geo E
*3 Wendell Pauline Mrs
5 Vacant
135 Dean Arth H jr
*136 Chamberlin Paul M
*136 Jaquith Frank I
137 Cardoza Wilbur B
*143 Dawber John
*144 Schrader Wm O
Waterston av crosses
*151 Owens Raymond M
*152 Rice Harry F
*157 Anderson Wm E
*160 Riley Jos T
*163 Kirkland Alex S
*164 Sullivan Timothy J
*165 Batchelder Mary S Mrs
*167 Shields Wm J
*168 Devine Martin A
*169 Seely Harry L
*174 Treco Howard G
*175 Harding Persis T Mrs
*176 Edwards Irving S
*177 Kennedy John W
*180 Lamond Henry
*183 Wheeler Frank E
*184 LaRocco John
*185 Moore Frank W
*187 Roeder Fredk R
*188 Stevens Percy C
189 Vacant
*191 Robicheau Jos A
*192 Wickwire Jas W
*196 Christine Homer W
*197 Collins Jas S
*200 Bates Ethel B Mrs
*201 Leahy Frank J
*204 Beeler Myrton F
205 Vacant
*208 Peltier P Arth
Fenno crosses
*217 Trask Stanley C
*219 Young Clifford H
*226 Fredrickson Peter
*226 Hoag Harry S
*227 Hoover Raymond B
227 Janet rd ends
*230 McDonald Alberta I Mrs
234 Gould Warren B
238 Vacant
240 Bassett Ralph L
*242 Davis Irving W
246 Vacant
Meadowbrook rd crosses

MARSH—From 118 School to 11 Quincy wd 3
5 Flanagan Wm P
*6 Regan John M
7 Riley Jas J
*9 MacFadyen Neil B
10 Sullivan Annie M Mrs
*11 Keene Harold E
12 McAuliffe Annie Mrs
14 Perfetuo Frank
16 Toma Peter
*17 Porter Wm G
21 Chrisom John J jr
21 O'Leary Patk H
*24 Anderson Arvid
*27 Litchfield Cath Mrs
27 Quincy begins

MARSHALL—From 163 Hollis av to 208 Billings rd wd 6
24 Le Roue begins
35 Kerins Danl
35 Luxton Edw
36 Arnold rd begins
*39 Parker Wm J
*45 Kirby Thos F
*47 Toye Sumner B
52 Warwick begins
*53 Bennett Vinal E
54 Cahoon Wm H
*57 Scott Evelyn I
*58 Hendrickson John F
*60 Ganley Jas T
*66 Hewins Roger C
00 Billings rd crosses

MARSHFIELD—From 44 Newton to 67 Malvern wd 1
36 Needham begins
00 Malvern crosses

MARY—From 125 South southerly wd 2
58 Pelto Andrew
*59 Muirhead Sam
*62 Halonen Herman A
63 Muirhead John P
*67 Wiley John A

MASCOMA—From 156 Wilson av to 161 Hobart wd 5
*10 Oettinger Jesse J
*11 Johnson Hollis A
12 Savage Maryon G Mrs
15 Edwards Percy F
19 DesRoches J Frank
*19 DesRoches John P carp
*20 Porter Everett E
*23 Hussey Geo A
*24 Ferguson Bernice E Mrs
*28 Gagnon Theophilus E
00 Hobart crosses

MASON—From 201 Beach to 88 W Elm av wd 5
Bromfield crosses
Davis crosses
166 Eddy Melvin D
168 Tompkins Nathan
000 W Elm av crosses

MASSACHUSETTS AVENUE—From 118 Lancaster to 355 Wash wd 2
9 DeNicola Arnaldo
11 DiTullio Filoteo
15 DelVecchio Domenico
17 Lopez Mario
20 Kuperman Frank
22 DiBartolomeo John
33 Cleary Nicholas F
34 Chella Angelina Mrs
34 DeStefanis Eustachio
34 Eramo Josephine Mrs
34 Tobin Jennie Mrs
35 Myette Jos S
40 Papagno Matteo
42 DiTullio Dominick
44 Shapiro Isaac
46 Mannai Fred pntg
46 Grafton ends
47 Hebrew Lyceum
*53 Whiting Milk Co
*60 Sussman Etta Mrs
62 Cleaves Thos L
62 Mead John D
65 Wash crosses

MASSASOIT ROAD—From 23 Assabet rd to 27 Narragansett rd wd 1

MATTEO DI VIESTO SQUARE—122 Wash cor Canal wd 1

MATTHEW SMITH SQUARE—407 Hancock junct Billings rd wd 6

MATTSON—From 45 Curtis north wd 1
26 Hellstrom Sven E
*34 Normington Arth

MAXIM AVENUE—From 1213 Sea to Manet beach wd 1
10 Davis Geo T
16 Summer res
20 Summer res
22 Stadig Maynard
26 Summer res
28 Summer res
32 Wagner Aug E
36 Summer res
00 Manet beach

MAYFLOWER ROAD—From 19 Trevore to 20 Dundee rd wd 6
1 Long Robt
*2 Quinn Thos J
5 Salmaine Chas
*6 Pendleton Geo D
10 Fitzgerald John
*14 Clark Francis J
15 Scanlon Fred
Pratt rd crosses
*18 Lewis Walden S
28 Brown Geo E
31 Duncan Chas A
Park av crosses
*46 Gundstrom Chas F
47 Danforth Wallace
50 Lundquist Ernest I
Winslow rd crosses
Huckins av crosses
*73 Young Horace B
*102 Morris Edw J
*106 Thornton Jens
*107 Nelson Emma C Mrs real est
109 Landgrane ends
116 Aitken Margt Mrs
*122 Lundquist Sven T H
*124 Ingalls Herbert A
*124 Sullivan Edw J
132 Dundee rd crosses

MAYPOLE CORNER—From end Maypole rd junct Samoset av wd 1

MAYPOLE ROAD—From 22 Furnace Brook pkway to 98 Samoset av wd 1
*14 Scott John F
*15 Studley Geo E
*17 Aicardi Frank F
*20 Duggan Francis
*21 Wells Albert L
*24 Fletcher Aubrey P
Squanto rd crosses
*37 Tevlin Martin T
*38 Barbour Walter G
*38 Kirby Chas F
*41 Pelton John M
*42 Stengel Herman B
*46 Lyon Melville W
*50 Wilson Arth K
*52 Swain Howland M
*56 Knutson Carl J
65 Samoset av crosses

MAYWOOD AVENUE—From 61 Bedford to 228 Whitwell wd 1

McDONALD—From 34 Station to 81 Centre wd 4
9 Peterson Conrad G
10 Matson Carl T
*11 Sundelin Vaino V clergy
12 Nelson Axel
*12 Pelton Mary Mrs
*14 Kallstrom F Edwin
25 Keisala Matti
25 Priscella Jos
25 Tuomala John
*32 Caven Patk A
*33 Sandison Annie Mrs
33 Hill begins
38 Ferranti Leonardo
39 Bryan Edw J
41 Harvester Jas R
*43 Parady Carl K auto rpg
43 Centre crosses

McKENZIE AVENUE—From 47 Scammell wd 2
9 Martensen C Raymond

MEAD—From 623 Sea southwest wd 1
12 Reviere Geo L

MEADOW—From 44 Newton to 67 Malvern wd 1 (Changed to MARSHFIELD)

MEADOW—From 47 Huckins av to 38 Dundee rd wd 6
16 Westell Wm
27 Vacant
*28 Mullin Wm E
*37 Sherman Walter A
37 Workman Robt A
00 Dundee rd crosses

MEADOWBROOK ROAD—From west of Estabrook rd to 100 Thornton wd 5
00 Estabrook rd crosses
00 Greene ends
53 Wollaston Golfing Range
*56 Nickerson Norton H
56 Florence crosses
93 Holm Thorolf C
93 Marlboro ends
00 Thornton crosses

MEARS AVENUE—From 16 Sea av to 126 do wd 1
8 Summer res
10 Darrow Hiram C
12 Summer res
17 Vacant
18 Tufts Howard L
*22 LeCain Jas M
24 Orrell Gordon B
28 Brownrigg David J
*35 MacDonnell Sam A
35a Summer res
41 Summer res
46 Cooper David W
*47 Quin Helen L Mrs
*47 Quin Mary L mus tchr
57 Lindquist Chas E
64 Summer res
69 Summer res
75 Summer res
76 Summer res
77 Summer res
79 Summer res
80 Howley Christine E
81 Summer res
85 Summer res
86 Summer res
*88 Whitley Bertram F
92 Doherty Michl J
96 Summer res
126 Sea av crosses

MECHANIC—From 25 Revere rd to 16 Elm wd 1
6 Brown Mary A Mrs
*8 Reilly Edw F
10 Quigley Lee
*11 Pineau Napoleon
*12 Barry Raymond S
*15 Pactovis Morris
16 Oliver Geo
*18 Thomas Ida L
*22 Feltis S Abbie
*28 Arnold Warren T
*28 Carrigan M Edw
29 Steir Morris
*31 Fay Patk J
*35 Sallberg Hulda A Mrs
37 Hoskins Fredk W
38 Elm crosses

MEDWAY—From 35 Bay View av to 16 Crosby wd 1
9 Lemon Arth
10 MacKinnon Robt A
12 Ryder Frank H
15 Lundin Victor
16 Crosby crosses

MERRILL PLACE—From 107 Clay west to 28 Standish av wd 5
1 Vacant
9 Towle Wm H
*10 Mearchioni Sinferiano
*14 Grimley Nicholas
20 Brown John B
00 Standish av crosses

MERRIMAC—From 717 Sea east wd 1

MERRYHILL TERRACE—From 301 Sea to 19 Moffat rd wd 1
*19 Carlson Eric A
22 Dunn Jas
*23 Barrie Thos
28 Levangie Wm G
*32 Mustonen Wm P
Homer crosses
44 Moffat rd crosses

MERRYMOUNT AVENUE—From 744 Hancock to 30 Fenno wd 5
4 Lynch Paul J
6 Davis Chas F
*8 Delahanty John A
10 Vacant
*12 Burns Thos F
*15 Brown Dorothy A Mrs
*16 Roberts Hugh L
17 Anthony Russell T
*18 Hubbard Ralph D
*19 Michaud Henry J
*20 Morgan Bruce G
*22 Gilmour Alphonso W
24 Vacant
25 Bishop Francis S
25 Buckley Wm L
26 Duwan Robt F
*27 Dahl J Frank
*29 Rodgers Harry E
*31 Mahy John F
*33 Daly Thos A
00 Fenno crosses

MERRYMOUNT ROAD—From 1062 Hancock to 174 Furnace Brook pkway wd 1
*10 N E Tel & Tel Co
*15 Pease Henry T
*17 Barrows Elijah P
*18 Spear Elihu T
19 Birnie Jennie Mrs
*21 Tomlinson Ernest W
*23 Perkins Jas S
24 Clark Andrew A
24 Keith Parker D
24 Marginal rd begins
*25 Frisk Margt E Mrs
*27 Butterworth Walter
*47 Coyle Julia Mrs
*51 Keating Jos A
54 Kenn John H
*54 MacFarlane Annie J Mrs
*55 Bird Frank W
*56 Bell Alex M
58 Resell Agnes C Mrs
58 Whittemore Helen R Mrs
*59 Condos Chas
*59 Drew Loring P
64 Fitzgerald John W
*64 MacDonald Danl
*65 Kelly Jas F
65 Olofson O Iver
*66 Ewerts Axel F
68 Hayden Geo W
*72 Day S Belle Mrs
*72 Hanley Lillian T Mrs
*72 Whittemore Ira M
Putnam crosses
81 Mattson Roland H
*83 Frazier John H
*87 Larkin Edw D
*91 Cossaboom Augustus D
*94 Horton Franklin P
*95 Ghigli Adelphine M Mrs
95 Marshall Francis J
*97 Gill Patk F
99 Parker Leonard E
*100 Buck Florence R Mrs
*103 Boodro Margt M Mrs
*103 Walker Fredk J
*107 Roberts Geo W
*108 Kelley Jas S
109 Clifton begins
*110 Darrah John D
*115 Stevens Wm
*115 Wiggin Walter C
117 Sullivan Jas R
118 Taylor Geo A

Merrymount Road—Cont.
*119 Costello Jane M Mrs beauty shop
*123 Anderson Nels
123 Mein Wm
*124 Conway John T
*127 Daley Albert J
*128 Bent M Edith Mrs
128 Newell Harold L
*129 Baltzer Benj
Southern Artery crosses
*148 Morris Margt C Mrs
*150 Dustin Geo H
*156 Stone Harry H
160 Johnson Edw
*164 Kirkbride Jos C
*170 Morse Raymond W
178 Vacant
184 Butler rd ends
*198 Murphy Michl E
202 Ogden Frank A
*208 Lynd Eliz M Mrs
209 Samoset av begins
212 Bailey ends
216 Furnace Brook pkway crosses

MERRYMOUNT TERRACE—From 301 Sea to 19 Moffat rd wd 1 (Changed to MERRYHILL TERRACE)

METROPOLITAN PARKWAY—See Quincy Shore Boulevard and Furnace Brook pkway wds 6 5 1 4

MIDDLESEX—From 118 Bellevue rd to 81 Bay Side rd wd 6
*15 Stard John R C
15 Stard Nellie W Mrs nurse
*20 Farrell Francis B
*23 Nichols Clayton J
*28 Johnsen Ulrick R
32 Dickson Robt W
*37 Howell Warren F
*44 Hamilton Harry H
*47 Gardiner Wm H
54 Small Toni
*55 Norris Edw J
*58 Batstone Oswald K
59 Vacant
66 Summer res
00 Bay Side rd crosses

MILL—From 336 Wash to 1 Souther pl wd 2
6 Kalli Jos C
12 DellaBarba Salvatore
14 Graniero Rocco
15 Arciprete Genio
15 Marella Frank
24 MacGeachie Sarah Mrs
*36 Oliver Christopher H
41 Kiley Russell B
41 First begins
*42 Wheeler Everett E
43 Little Albert W
45 Root Olof L
45a Leary Timothy T
47 Johnson Alfd F
47a Turcott John E
53 Moore John J
53a Burton Richd F
55 Kiley F Donald
55a Hanson Henry O
56 Tuckerman Maria A Mrs
59 Gardiner Geo W
59 Hurley Walter J
*62 Hurley Jane L Mrs
67 Vine av begins
68 Pond ends
*81 Corbett Lawrence F
81 Haynes Margt J Mrs
Southern Artery crosses
97 Mariano Antonio
99 Mariano Carmine
101 Souther pl begins

MILLER—From 174 Copeland to 112 Cross wd 4
2 Cameron Albert B
2 Dyment John T
2 Lee Sam furn
2 McCall Angus
*4 Lyons Sylvester A
*21 Hinchon Jeremiah
*26 Fitzgerald D F granite
Furnace Brook pkway crosses
*47 Artisan Stone Corp granite
*47 White J N & Sons granite
*54 Morrissette Cyril P Post 294 Am Legion
*59 White Jas B
75 Spataro Orazio
79 Gaudiano Michl
80 DiBona Cath Mrs
*81 Gaudiano Genevieve Mrs
85 Cross crosses

MILLER STILE ROAD—From 69 Revere rd to 74 Elm wd 1 (See also BIGELOW wd 1)
*6 Robbins Arth I pntg
*8 Moss Sam A
*14 Hunt Jennie H Mrs
16 Rendle Eliz J Mrs
*16 Warmington Fredk J
*17 Carville John J contr
18 Parker Eliz
Bigelow crosses
*30 Adams Chas H
*32 Wilkins Harry E
*35 Rhines Effie L Mrs
*36 Miller Stile Inn
*36 Morrison Emily J Mrs
*36 Sheppard Eben W
*41 Montgomery John
41 Tallberg Alice T nurse
43 Campbell Malcolm
*49 Turner Kathryn E Mrs
*51 Cobb Alice C Mrs
00 Elm crosses

MILTON—From 360 Elmwood av to Beale at Milton line wd 5
419 Granger ends
00
*145 Menton Frank R
*149 Rushforth Geo L
*150 Frost Danl T
153 Hague Albert J
165 Wash begins
*165 Ten Eyck Boyd H
*168 Sullivan Benj E
*171 Geyer Edwin C
*172 Fallows Ernest
*175 Graves Fredk L
*178 Williamson Robt B
179 Vacant
*184 Houston Alfd D
*185 Morrison Wendell P
*189 Renz Wm
*192 Tribuna Michl A
000 Milton line

MILTON ROAD—From 118 Edwin to 549 Quincy Shore blvd wd 6
10 Vacant
20 Sharon rd ends
*21 Ostlund Lawrence J
23 McGarry Arth T
25 Vacant
*28 Dennis Geo W
31 Bubear Ralph
33 Vacant
34 Watson Leslie L
*39 Devine Ruth E Mrs
*41 Baggs Jos E
*45 Chesebro Chas W
00 Quincy Shore blvd crosses

MINIHAN'S LANE—From 48 Grove wd 4

MIRIAM—From 38 Bicknell to the marsh wd 1
*28 Gustavsen John

MITCHELL—From 386 Centre to 53 Plain wd 3
50 Plain ends

MOFFAT ROAD—From 341 Sea south wd 1
*4 Schauer Minnie E
*15 McLaughlin Chas J
19 Merryhill ter begins
*22 Crawley Walter H
*25 Andre Geo H
*28 McMahon Jas J
*29 Wallin Carl R
30 Kemp Jas W
*32 Murphy Jos V
*33 Coffin Chas C
*34 Riley Steph
35 Wood Edw E
36 Calvin rd begins
39 Tanguis Eug C
*41 Hansen Christian
*42 Lindequist Hjalmar
*45 Firmani Romualdo
*46 Daly John J
*50 Reddington David E
54 Johnson Axel R
*57 Sheehan Danl J
58 Foley Patk A
*61 Eddy Gayton M
*65 Breck Theo F
68 Kunkel Henry J
69 Chase Moses L
*70 Gray Robt
*72 Copeland John R
76 Calvin rd ends
*87 Deane Pierce P
95 Ford ends

MONMOUTH—From 50 Bellevue rd to 17 Bay Side rd wd 6
10 Shoreham ends
30 Jewett Henry R
00 Bay Side rd crosses

MONROE ROAD—From 24 Glendale rd to 165 Presidents la wd 1
*56 Gilbert Annie M Mrs
*65 Winer Meyer
*66 Dugan Jas J
*69 Galligan Mary A Mrs
*72 Corriveau Alfd P
*75 DeForest Sam D
*76 Miller John G
*79 Shea Cornelius J
*85 Nawn Harry P
*95 Martin Angus D
*96 Lincoln Edwin C
96 Fairmount way ends
*101 Freeman Emma Mrs
*109 Groce Jos B

GODFREY COAL CO.
COAL — COKE — FUEL AND RANGE OILS
Tel. BLUe Hills 0502 64 ADAMS STREET, MILTON

Monroe Road—Cont.
*110 Adams Geo E
*115 Wakeman Sam W
Dimmock crosses
*131 Burgin Clarence
*148 Lacey Lillian E Mrs
*151 Barker Theresa Mrs
151 Dixwell av begins
*159 Crane Charlotte L Mrs
*162 Ogden Warren G
163 Avon way begins
*180 Ellsworth Sam W
*185 Tupper Fredk E
185 Presidents la crosses

MONTCLAIR AVENUE—From 35 Harriet av to 219 W Squantum wd 6
1 MacPherson Angus L
*2 Manning Jos A
5 Cameron Leo J
*8 Clancy Hugh O
*9 Nyberg Sten G
*12 Drohan Walter H
15 Litchfield Irving E
18 Dillon Peter J
33 Aitkins Spurgeon E
*37 Hession John V
40 Sanborn Clarence F
48 Becket ends
49 Sterling begins
*54 Lumsden Duncan
58 Moriarty Frank J
60 Rosenblad Eric
63 Sprunk Nicholas
*68 Clark Ralph L
*68 Farrell Alphonsus
*71 Gardiner Frank A
*72 King Sarah M Mrs
*75 Rogers Fred K
*76 Swinton Chas W
*79 Power Douglas J
*80 Guptill Simeon W
*83 Anderson Gustaf W
*86 Gillis John A
87 Howard Edw S
91 McAlduff Margt F Mrs
*94 Glynn Alfd T
95 Schroth Chas L
96 Voelkel Hugo F
*98 Winecoff Horace S
*99 Balch Geo L
99 Wiley Jennie M Mrs
*100 Pare Henry E
102 Ledlie Jas A
104 Johnson Magnus N
104 Simpson Ida M Mrs
105 Pope begins
106 Johnson Russell I
*108 Burrell Norman D elect
*112 Richardson Harold M
*114 Nicholson Jas
115 Flynn Robt J
*115 Johnson John H
117 Vacant
119 Vacant
121 Vacant
*123 Talanian Harry gro
124 Ward Harriet
125 First Nat Stores Inc gros
125 W Squantum crosses

MONTFERN—From north of Rockwood to Braintree line wd 4
0 Rockwood crosses

MONTILLIO—From 609 Willard to 46 Adele wd 4
*3 Goldstein Wm B
*15 Spataro Matthew J
17 Moodie Ernest P
00 Adele ends

MOODY—From 42 Chubbuck west wd 2

MOON ROAD—End Moon to Moon Island wd 6

MOON ISLAND ROAD—From 185 Dorchester to Moon Island wd 6
47 Chandler Raymond J

MOORE—From 790 Southern Artery to 42 Baxter av wd 2
*14 Cutler Myer
18 MacKenzie Norman S
*20 Gilmartin Jas J
24 Beale Raymond E
24 Gallant Frank J
*24 Rowell Walter R
26 Mathieson Eliz F Mrs
28 Passamonti Annie Mrs
28 Silver begins
29 Graham ends
38 Wright Wm C
40 Leonard Lorence
*41 MacKenzie Chas
45 Wheeler Donald G
47 Baxter av crosses

MORELAND ROAD—From 12 Longwood rd to 27 Waban rd wd 1
*3 Murdock Lester J
*6 Coffin Albert G jr
*12 DeSelms Harry R
*15 Dunn Jas A
*16 Shyne Wm V
*20 Williamson Frank H
*21 Truitt Geo D S R
*24 Tiffany Louis L
30 Burke Alice T dancing tchr
*30 Burke Jas F real est
*31 Heaney Bernard J
32 Waban rd crosses

MORGAN ROAD—From George rd to Whitcher rd and Lillian rd wds 5 1
1 Drury Rita Mrs
4 Cray Arth S
5 Clancy Geo J
*10 VanWagner Alfd W
11 Mearns Geo
00 Douse rd ends
*12 MacEwen Roy J
15 Riordan John J
*16 Aronson John W
00 Whitcher rd ends
00 Lillian rd ends

MORRISON—From 496 Southern Artery to 75 Field wd 1
34 Maloney Patk J
00 Brackett's whf begins
40 Perucci Antonio
00 Field crosses

MORSE—From 16 Jordan to 829 Quincy Shore blvd wd 5
4 Walton Richd J
17 Labadine begins
20 Watkins ends
00 Quincy Shore blvd crosses

MORTON—From 152 Winthrop to 1 Parkhurst wd 1 (Changed to BAYSWATER ROAD)

MORTON—From 29 Buckley to 292 Common wd 4
10 Marin Eino
*12 Peterson Augusta A Mrs
*18 Wheble Harry L
25 O'Connor Dennis
26 Egan Misses
27 Tarkka Wilho
30 Vuori Alex
32 Hughes Jos F
34 Fitzgerald Wm E
36 Aoitable John
38 Aalto Kusti
40 Peterson Francis W
42 Siitonen Matti
40 Common crosses

MOSCOW—From 355 Hancock to 28 Holmes wd 6 (Changed to DUBLIN)

MOUND—From 42 Hill to east of Follett wd 2
8 Thiers Geo J
*10 Donovan Sigsbee C pntg
*11 Robertson Wm J
12 Jam Louis
14 Guyette Wm G
15 Tangney Danl J
17 Ford Geo W
*23 Joyce Coleman H
25 Burleigh Fred A
38 Sansom begins
41 Follett begins
00 Consolidated Oil Co
00 Town River Yacht Club

MOUNTAIN—From north of Rockwood to Braintree line wd 4
0 Rockwood ends

MOUNT ARARAT ROAD—From 374 Adams to 271 Quarry wd 1
5 Cairns Ernest P
20 Lund John E
*30 Logren Peter F
40 Acciavatti Angelina R Mrs
42 Johnson Hugo
*55 Nelson John A
56 Quarry crosses

MOUNT VERNON—From 47 Jenness to 395 Quarry wd 4
9 Vacant
17 Bell Robt Q
*23 Swenson Carl E
26 Hawes Herbert
27 Krabisch Paul F
30 Maki Walter
34 Lehto Arvo J
*38 Mattson John H
42 Lehti Victor I
00 Quarry crosses

FOR SERVICE
Use the Green "O" Directories

MUIRHEAD—From 99 Beach to 16 Davis wd 5
*7 Klein Matilda L Mrs
12 Braemore The apts
Apt
*1 Snyder Matilda M Mrs
2 Kenney Ann R
3 Laughlin Kath A
4 Purnell Richd F
6 Vacant
*7 Nicholson Misses
8 Vacant
*17 Stearns Robt H
18 Damon Geo B
*20 Hall Edw R
*25 Abbott Ruth Mrs
*27 Chase Edith E Mrs
*30 Nicholls Wm G
38 Kittredge av begins
55 Snowling Wm H
00 Davis crosses

MURDOCK AVENUE—From 109 Arnold to 877 Southern Artery wd 2
33 Travis John S
33 Ruggles ends
36 Baltzer Vinton B
38 Tarbox Ronald L
50 Ring av ends
57 Crowley Jas T
63 Lee Geo H
00 Southern Artery crosses

MYOPIA ROAD—From 105 Reservoir rd westerly wd 5
25 Stony Brae rd ends

MYRTLE—From 139 Hancock to west of Ash wd 6
*3 Gardiner C P & Son contrs
*3 Gardiner Carmi P contr
*8 Kinniburgh Agnes P Mrs
*12 Brown John
18 Vacant
*19 Alden Frank
19 MacIver Roger
20 Oak av ends
*23 Gerry Wm B
23 Welch Mary E Mrs
27 Carroll Henry F
*29 McGeoghegan John
33 Mulligan John F
*35 Normand Jas
35 Oakridge rd ends
70 Ash ends
(14) Whitney Ernest W
*78a Cast Stone Veneers Inc

MYRTLE PLACE—From 794 E Squantum to 109 Mayflower rd wd 6 (Changed to LANDGRANE)

NAHANT—From 17 Huntress to 150 Rhoda wd 1
Allerton crosses
24 Rhoda crosses

NARRAGANSETT ROAD—From 83 Pasonagesset knoll to 200 Sea wd 1
*12 Phillips Alton F
*12 Sullivan John A
12 Chickatabot rd begins
*18 Clancy Bernard T
*22 Rugg Chester W
27 Massasoit rd ends
*30 Brown Chester M
*36 Wiggin Milton B
37 Vacant
44 Donnelly Hugh F
45 Agawam rd ends
*47 Murphy Fred B
*48 Squibb Sam
*51 Malmstrom Nils
52 Kjellander Viking
*57 Cummings Edw
Squanto rd crosses
*65 Klein Sarah S Mrs
*67 Bernard Waldo N
*71 Gardelin John
*72 Loftus Geo C
*76 Goodwin Harold F
77 Sims Arth W
80 McCabe Ralph L
*81 Kranefuss Leo G
*84 Rimmer Frank H
*85 Lovett Eliz H
*88 Abbott Hardy A
*89 Peachey Geo H
*92 Currier Frank W
93 Kennedy John
*93 Peterson Chas H
*97 Brown Carlton W
*102 Childs Wm J
*105 Johnson Bros contrs
*105 Johnson John A
*106 Cole Robt J
*113 Fallon John J jr
*117 Fallon Thos H
121 Lund Herbert J
130 Sea crosses

NASH AVENUE—From 577 South to King la wd 2
15 Paton Robt K
15 Robinson Chester T
18 Gavin begins
*20 Kerans Jos G
*21 Swartz Abr baker
21 Swartz David W oil
30 Gilmore John
30 King la begins

NEEDHAM—From 36 Marshfield to 109 Stoughton wd 1

NELSON—From end Deane to 63 Arthur wd 4
*1 Frederickson Robt gro
2 Finnish Temperance Hall
2 Finnish Temperance Soc
7 Frederickson Fred J
7 Makela Chas A
8 Laakso Hemmi
8 Sten Eric O
11 Moore John F
11 Nelson Annie Mrs
*12 Johnson John W
*14 Djerf Oscar H
*14 Wrigley Walter H C
14a Hendrickson Andrew
15 Laaperi Serya Mrs
15 Tuomikoski Fiina Mrs
19 Blaine Eliz A Mrs
19 Johnson Walter R
19 Lemieux Wm F
19 Mattson Tilda M Mrs
19 Rago Jas J
20 Carlmark begins
21 Kantola Waino M
21 Saarela Sinna Mrs
23 Aaltonen Saine Mrs
23 Lehtinen Allen
*27 Erickson Victor
29 Rajala Victor
30 Djerf Emil
30 Josephson Rauha Mrs
*30 Leppala Mikki
30 Wilson Walter
31 Daigle Albert R
33 Johnson Oscar W
35 Comis Peter
36 Colletti John
36 Johnson J Henry
36 Suontaka Edith Mrs
39 Brennan Eliz
40 Hakkila Aarne
40 Hervonen Aino
40 King Clarence
41 Harkala Paavo
43 Rhenbeck Chas O
*45 Sealund Ida Mrs
46 Kainu Chas
46 Wento Niilo
49 Johnson Armis
49 Mattson Reino
49 Nikander Weikko
49 Rosnell Chas J
52 MacDonald Chas O
52 Wirta Tyyne Mrs
60 Francis Hugo
60 Sinkola Wm
60 Arthur crosses

NEPONSET ROAD—From 15 Shore av to 136 Samoset av wd 1
*6 Abbott Lawrence H
*15 Coates Fredk A
*16 Smith Z Cranston
*19 Ely Geo A
*20 Sevigny Henry J
*24 Mundie J Edw
Squanto rd crosses
*36 Feeley Jos V
*39 McKenzie Geo S
*41 Corbin Jas M
*45 Connors John J
*48 Saville Wm
*51 Chellman Geo E
*52 Listman G Leo
*53 Cole Grayson G
57 Johnson Chas H
60 Samoset av crosses

NEPTUNE—From 224 Rock Island rd to the shore wd 1

NEVADA ROAD—From 36 Curtis av to 51 Follett wd 2
*6 Conaghan Cormac
14 Saunders Jeremiah E
15 Meyerink Geo A
*19 Spence John M
00 Follett crosses

NEWBURY—From 55 Hancock southwest wd 6

14 Vacant
16 Dixon Ernest M
18 Lyons Michl J
19 Vacant
20 Hutt Jas L
22 Radley Edw
24 Vacant
25 McEachern Angus
26 McCann Josephine F Mrs
27 Robertson Wm C
28 Donna Medie J
29 Rhines Fredk
*32 Stevens Geo H
41 MacFawn Mary E Mrs

NEWBURY AVENUE—From 137 Atlantic to 48 Glover av wd 6

*21 Spurr Warren A
*25 Shattuck Geo A
26 Vacant
*27 Adair Thos D jr
*29 Bohanan Budd D
*30 Geddes Warren N
30 Jerauld Mary A Mrs
30 Kinsinger John
*30 Marshall Glenn E
31 Vacant
34 Duval Raymond R
*35 Lilley John A
*35 Martin Hugh
*39 Drew Maria E MD
*39 Lewis Clarence M
Billings crosses
47 Vacant
53 Higgins Wm T
*53 Kelley Geo E
54 Vacant
56 First National Stores gros
60 Low Melvin L
60 O'Neill Arth J
*62 Chase Sarah A Mrs
62 **Walker begins**
*65 MacDonald Rosmond M clergy
*66 Smyth Jas J gro
*68 Andrews Geo R drugs
*72 Hill Harold S
73 Atlantic Mem Cong Ch
75 **Sagamore ends**
*77 Cafarella Bros meats
*79 Woodbro Shop The dry gds
79 Woods Kathleen B drsmkr
79½ Cobb Chas E shoe rpg
*80 Keay Ruby A
83 Vacant
87 Kiernan Thos P barber
*87a Martell Jas A clnr
89 Allis Helen T corsets
89a G A & P Tea Co The gros
*91 Wollaston Pharmacy
92 Quincy School
93 **Young ends**
95 Vacant
*95a Kerrigan John F barber
99 Bergeron Irving J
99 Gale Geo S
99 Irwin Wm T
99 Trafton Frank A
101 Wong Sue Loy lndy
*103 Otis Wm R var
108 **Botolph begins**
109 **Kendall ends**
112 Atlantic Music Hall Bldg
114 Bennett Geo R
*115 Moses John P
*122 Wallace Steph P
124 McGrath Chas A
125 Murphy Mary A Mrs
126 Hanson Walter A
127 Lightbody Arch
127 Whitelaw Adam T
*128 Olson Granville C
129 Streeter Chas E
129 Tornrose Arth V
135 Hommel Edmund E
138 Zoia Nicholas
*140 Berry Irving P
142 Johnson David
*143 LeBlanc Emma Mrs
*143 LeBlanc Marion L drsmkr
144 Lightbody Chester A
*147 Taberner Misses
148 Vacant
*153 Herne Julia C Mrs
156 Whitford Geo P
*157 Dunn Jas J
161 Vacant
Hunt ends
*163 Nichols Bros gros
E Squantum crosses
182 Boutilier Freeman
*184 Murnane Edw
*185 Day Leslie B
*186 Slattery Alfd M
187 Hilfrank Wm L
188 Hanaway Michl
*189 Stone Bertha E Mrs
*191 Erickson Clarence H
192 O'Neil Albert J
193 Fitzgerald Thos
*195 Raymond Geo W
196 Hollis Jas F
205 Kiernan Thos P
*205 McNally John E
*208 Barrett Elliott
*209 Lemieux Jos A
210 Bowerman Wm
210 Diotte Jas J
210 Duprey L Jos
210 Hoeg Kath Mrs
211 Fitzgerald Jas
*214 Baxter Norman T
215 Johnson Carl A P
215 Johnson Claus A
216 Davis Heil H
*216 Kennedy John J
*217 Harrington Robt W
*217 McGuerty John
219 Donahue Lawrence R
222 Lawson Ethel M Mrs
*222 McAllister John W carp
*224 Stevens Florence Mrs
224 Wallace John E
*226 Strecker Julius
Hollis av crosses
*234 Lindholm John
235 Cutting Louise B Mrs
235 Voss Isabel W drsmkr
*236 Rougvie Frank W
*238 Jensen Marie T Mrs florist
239 Parker Eben Z
*241 Daly John F A
241 Daly Thos
242 Rockwell Wm C
*244 Hipson Alfd L
*245 Cullen Bernard
245 Simpson Elmer A
246 Biganess Jos W
*249 McNally Michl
*250 Andresen Dora M Mrs
253 Griffin Peter
254 Wood Sam
255 McBriarty Mary E Mrs
*257 Connor Mary T
*258 Mills Walter
259 Baker Edw N
260 Burchill Sam T
*262 Parker I Jos
263 Shea Wm H
264 DelGallo Ralph
266 Presanzano Jos
*267 Farrell Fannie Mrs
*270 Lemieux Mary Mrs
000 **Glover av crosses**

NEWCOMB—From 79 Coddington to 50 Canal wd 1

16 Parsons Geo E
*18 Little Andrew J
19 **Francis av ends**
21 Casey Mark E
21 Masciarelli Rose Mrs
24 Berry Elton B
*26 Taylor John
*30 Bruno Prisco
31 Babbitt Theo D
*31 Kemp Ellen E Mrs
32 Cordone Matteo
35 Higgins Geo R
*35 Morton Frank E
36 Fostello Edw
38 DeSalvo Sam
42 DeSalvo Chas
42 DeTullio Fiorentino
43 Herring Lloyd L
45 Melville Frank R
*48 Fostello Chas D
*49 Newcomb Bertha M
50 Vacant
52 Sgobba Jos
*53 Saltus Francis J
56 DeSalvo Annie Mrs
70 **Canal crosses**

NEWCOMB AVENUE—From 41 Mound to 38 Hanna wd 2 (Changed to FOLLETT)

NEWCOMB PLACE—From 55 Union southeast wd 2 (Changed to EDWARDS)

NEWCOMB SQUARE—Junct Quincy av E Howard and W Howard wd 2

NEWFIELD—From 232 Wilson av to 239 Hobart wd 5

*11 Durup Paul H
*12 Mayon Fredk J
15 Vacant
*16 Hayford David P
*19 Burdick Arth J
20 Vacant
*21 Bowen Franklin G
24 Gray Jas E
25 Hennessey John H
*28 Feinstein Jacob
*39 Tangney Thos F
00 **Hobart crosses**

NEWHALL—From 74 Walker to 173 Billings wd 6

*2 Henderson Stanley D
4 Warren Jas A L
*10 Adams Fredk W
00 **Billings crosses**

NEWLAND—From 721 E Squantum south wd 6

0 Vacant

NEWPORT AVENUE—From 72 W Squantum to 115 Adams wds 5 6

*15 Norfolk Paint & Varnish Co
*33 Norfolk Iron Co

Newport Avenue—Cont.
*62 Wollaston Coal & Supply Co
*64 Norfolk Downs R R sta
*65 Pneumatic Scale Corp Ltd
67 Holbrook rd begins
119 Downs Electric Co
119 Fox Jas F
129 Daniels Clarence M pntr
135 LaRosa Frank
135 Wilson av begins
*141 Pemberton Norman W Inc roofers
171 Hobart begins
207 Rowell Norman W
211 N Central av begins
*223 Hughes Misses
*225 Welsford Theresa E Mrs
*231 Forbes Henry W carp
*235 Bendinelli Alvaro J
241 West Olaf B
243 Wilson Russell DeL
245 Emmitt Geo A
247 Pemberton Clara B Mrs
251 Quinlan Mary E Mrs
*253 Dunn Edwin M
261 Dexter Raymond
261 Mannix Theo J
261 Elmwood av begins
*273 Coughlin Cath A Mrs
277 Southworth Frederic M
279 Henderson Cora O Mrs
285 Marland W Clarence
291 Wollaston Chambers
Apt
1 Luckie Mark C
2 Thayer Lillian A Mrs
3 Butters John F
4 Burbine Albert D
5 Hookway Curtis G
6-7 Vacant
21 Tuttle Harry B
22 Reed Allen W
*23 Cameron Atwood H
24 Gardner Richd J
25 Swift Harold N
26 Foster Alice M Mrs
27 Vacant
*31 Johnson Frank F
32 Williams Eunice L
*33 French Geo F
*34 Wingrove Arth E
35 Jones Wm T
*36 Forbes Wm D
37 Philip Fred W
41 Kelley Jas F
42 Stephens Chas W
43 Flynn Philemina
44 Ward Viola E Mrs
45 Castle Henry
46 Howell Ethel F Mrs
47 Vacant
*293 Stowe Ellen J beauty shop
295 Fucillo John barber
*297a Russo Jos fruit
297a Brook begins
298 Vacant
*299 Bartlett Frank jwlr
300 Dusopoulos Theodos G shoe rpg
303 Faghan Helen E Mrs
*303 G A & P Tea Co The gros
303 Johnson J Edwin
305 Rogers Gideon barber
305a Vacant
*307 Gerstel Fred W hdw
309 Pythian Hall
311 Smalley Bldg
*311 Mullin Wm E dentist
*311 Shaw I Lawrence jr dentist
*311 Smalley-Terhune Shoe Co Inc
315 Kirts Chas E barber
317 Odd Fellows' Hall
319 Wells W S Co dry gds
321 Vacant
*323 Wollaston Pharmacy Inc drugs
325 Merrill Apartments
Apt
20 Shogren May S
21 Porter Russell L
22 Barrett Alice B
24 Amundsen Karen Mrs
26 Vacant
27 Joy Mabel E Mrs
30 Carlisle Louise A
31 Evans Chas W
32 Barnes Jas M
*34 Maxfield Gladys E
36 Vacant
*37 Thomas Elsie I
40 Sherwood Roy T
41 Littlewood Jos H
42 Child Arline E
44 Coffill Cora M
46 Clifford Helen F Mrs
47 Stowe Ellen J
327 Quimby Maurice J art gds
*329 Woolsey Wm E real est
*329a Bell Israel tlrg
331 Pendleton Clarence C rstr
*333 Cipolla Vincenzo shoe rpg
*335 Stokes Harry M real est
*335a Minot Oscar A barber
*337 Merrill Nelson P Co Inc real est
Beale crosses
Anne Hutchinson sq crosses
*343 Call's Pharmacy Inc
*345 Bowles Boyd F dentist
345 Dowd Chas E
347 Vacant
*349 Lemon Willard gro
351 Dowd Chas E furn
*353 Gibson Leon S pianos
355 Paul Geo A
*355 Peebles Ethel Mrs
357 Moore Wm H
*357 Pearce Geo F S dentist
*357 Waterman Sarah A Mrs
365 Lawson Wm H
*365 Moore Fred L
369 Vacant
*371 Service Edna M Mrs
373 MacDonald Geo J
375 Ford Henry A B
377 Newport ter begins
*389 Johnson Elmon R phys
*395 Tower Clarence L
395 Lincoln av begins
*407 Nichols Walter F
*411 Epps Harry B
411 Lillis J Wm
*415 Hunt Chas E
*415 Wight Alvin S
*433 Tyler Judge W
435 Vacant
437 McCoy Anna E
*439 Atkins Arth R
*439 Grant Eliz W Mrs
*443 Marshall Hyman F
445 Geist Eliz H Mrs
445 Warren av crosses
*457 Thunberg Frank J
*461 Kiley John E
465 Clark Wm F
*465 McMurtrie Annie drsmkr
*465 McMurtrie David
*477 Bunstein Herman G
479 MacDougall Misses
*479 Williams Geo F
483 Apartments
Apt
1 Surman Misses
2 Atwood Misses
*3 Tyler Lee
*4 Franklin Clarence A
5 Grigg Kenneth
*6 Lowe C Ray
7 Vacant
*8 Wilson Grace M Mrs
483 S Central av begins
505 Vacant
507 Tingley Arth M
*509 Anderson Fred B
511 Vacant
511 Oakland av begins
523 Willow av begins
*525 Guarcello Vincent
*527 Creamer Thos J
*529 MacGregor Wm
*541 Pettengill Elroy F
*545 Peachey Leo A
*547 Stewart H Malcolm
553 Lacalle Manuel
553 George rd begins
565 Douse rd begins
585 Lillian rd begins
John Shaw Pfaffman sq crosses
615 Vacant
779 Vacant
Furnace Brook pkway crosses
000 Adams crosses

NEWPORT TERRACE—From 377 Newport av west wd 5
*5 Beverstock John W
*5 Daley Geo A
5 Gold Danl
*5 Meader Wm F
*5 Shevlin Helen C Mrs
10 Vacant
11 Felt Eric O
*12 Cox Chester P
13 Vacant
*14 Meeken Walter E
*15 Godfrey Chas W
16 Vacant
*17 Ballard Ward H
*18 Berry Orson L
*18 Raleigh Jas W
*18 Stoner Buford N
*18 Walsh Wm L

NEWTON—From 91 Manet av to south of 906 Sea wd 1
9 Locke Duncan R
10 Vacant
11 Babcock crosses
*30 MacLeod Donald L
30 Margeson Sadie L Mrs nurse
Stoughton crosses
40 Vacant
41 Summer res
42 Hales Florence B Mrs
44 Meadow begins
50 Vaughn Elmer W
51 Isbister Jas W
*52 Delaney Martin T
61 Johnson Bernard E
Lenox crosses
82 Sea crosses

When in Doubt Consult a Green "O" Directory

NEWTON AVENUE—From 67 Standish av to south of Warren av wd 5

1 Nicholson Frank C
*5 Hicken Frank J
Warren av crosses
*11 Myatt Mark J furn mvr
18 Cormack John J
*19 Davis Raymond F
21 Penny Louis drsmkg
22 Farrick John
24 McDermott John J
*25 Curtis Jeremiah J plmbg supplies
28 Vacant
*29 Ronstrom Alfd L
*33 Berry Walter J
*37 Samsing Christian A
*38 Dalton Annie F Mrs
*48 Banks Willard C
50 O'Connor Arth F
*54 Hurley Jas J

NICHOLL—From Alton rd to 316 Franklin wd 3

*3 Gustavson Carl A
*4 Tangherlini Frank O
*5 Bishop Antoinette E Mrs
*8 Dowling Martin B
11 Tamm Bror
*12 Johnson Carl A
*15 Swanson Svante
*19 Crosby Paul E
*26 Nicholl Wm clergy
27 MacLeod Archie D
27 Dale av ends
31 Watters Alfd A
*35 Steenson Thos J
00 Franklin crosses

NIGHTINGALE AVENUE—From 27 Intervale to 186 Centre wd 3

*2 Bishop Howard S granite
*3 Volpe L & Son granite
*22 Golbranson & Co Inc granite
*23 Milne & Hector granite
*31 Riihimaki Mathew
33 Coose Ernest B
*37 Riddell Jas
41 Thompson Thos
42 Grant Geo E
43 Thompson Wm J
44 LoCicero Salvatore
45 Stewart Fredk R
*46 Peruzzi Donato
47 Vacant
50 Marrocco Nicolo
52 Fabrizzio Serafino
53 Cantelli Chas
55 Fabbiani Augusto
56 Tocci Jos
58 Delgrotto Manuele
67 Vacant
69 Cantelli Louis
71 Sebastiani Jos
73 Zacchini Amelia Mrs gro
Roberts crosses
78 Hanninen Otto
81 Gherardi Peter
81 Mattson Henry J
81 Westland Wm E
83 Bradley Philip
83 Ciardi Alphonse
*84 McCarthy Arth M
84 Piper begins
87 Trevains Sam
89 Collins Wm J
*91 Huovinen Wm
95 Craig Alex T
95½ Sjolin Martin
97 Hermanson Waino H
99 Peterson Oscar J E
*99 Thompson Tegnander
*100 Niemi Jacob
103 Olson Conrad L
103 Skinner Geo G
105 Olson Victor N
106 Collins Sam T
106 Keniston Leroy J
109 MacKinson John W
109 Overy Chas E
109 Ross Chas A
113 Bergstrom Carl
113 Robertson Walter T S
113 Wetmore Harry E
116 Waihkonen John
120 Centre crosses

NILSEN AVENUE—From 133 Whitwell to south of Curtis wd 1

7 Munier Fredk J
9 Parker John R
11 Mulqueeney Augustine F
12 Nelson Eric E
14 Cox Raymond S
16 Reinelt Wm
*18 Viner Victor plmbg
21 Follum Finn B
*22 Acker Burns D
23 Muckle David W
24 Paulsen Halfdan E
*25 Morgan Edw J
26 Avery Sam E
27 Allgorin Jean
28 Fostello Chas E jr
*30 Swanson Olaf C
*33 Nilsen J L Marion
33 Curtis begins
*38 Carlson Herbert E
42 Doran Thos J

NOANET AVENUE—From 560 Sea north wd 1

*9 Haslett Edwin D
14 Summer res
*16 Piller Marcel

NORFOLK—From 194 Wilson av to 53 Hillside av wd 5

Hobart crosses
Sherman crosses
*85 Kingston Thos F
*86 Low Raymond G
89 Stafford Walter R
*90 Murray W Bruce
*93 Rice Howard C
95 Perry Robt
*97 Spang Geo J
Exeter crosses
103 Tucker Wm A
*105 Johnson Wm F
*107 Ladd F Foster
*109 Tierney John F
*114 Staples Norman A
116 Gardner Harold A
*117 Merrill Oliver E
*129 Waite Fredk S
Elmwood av crosses
131 Huke Henry R
*135 Russell Frank A
136 Acton ends
139 Smith Jas E
*143 Hodgson Harold F W
147 Twigg Fredk W
*153 Hodgdon Harry A
*163 Sargent Malcolm C
*167 Libby Chas S
Granger crosses
*173 Little Chas W
*176 Bouchard Lucille A
179 Lemon Willard
182 Jacobson John A
*183 Dennison Chas H
*186 Calderwood Sherman H
*189 Abell Walter P
*190 Hallett Vernon C
190 Sanborn J Farrington
196 Vacant
Beale crosses
210 Vacant
222 Bean Byam M
227 Campagna Jos H
228 Jones Paul G
*228 Ruggles Everett S
229 Dominick Chas
*238 Eastman Annette B Mrs
240 Hillside av crosses

NORFOLK DOWNS—A Section of Quincy between Sachem brook and Glover av and fr Quincy bay to N Y N H & H wd 6

NORTH—From 110 Atlantic to Neponset river wd 6

Quincy Shore blvd crosses
*44 Bosson & Lane Inc mfg chemists
00 Neponset river

NORTH BAYFIELD ROAD—(See Bayfield rd north)

NORTH CENTRAL AVENUE—From 211 Newport av to 247 Beale wd 5

1 Twyman Edw
*5 Schneiderhan Jos F
*9 Babb Albert E
*15 Wood Fredk L
Arlington crosses
*19 Conway Dorothy Mrs
21 Winkler Thos F jr
*23 Stanton Warren L
*25 Sawin Edmund C
28 Munafo Paul
33 Bond Wm H
*33 Nason Mabel G Mrs
Fayette crosses
*39 Lake Ernest H
*39 Monteith Albert J
*42 Ela Percy W
*43 DuPlessis Louis A
*43 DuPlessis Theo C
*44 Romkey Albert A

HUDSON Electric Refrigeration
W. K. CARSON, INC.
CENTRAL GARAGE
TERRAPLANE Oil Burner
254 WASHINGTON ST., QUINCY PHONE GRANITE 1035

North Central Avenue—Cont.
51 Kenny Douglas H
*51 Shute Jas I
Farrington crosses
59 Dolliver Chas H
59 Fone Annie J Mrs
60 Kelley Kath
60 Mitchell Geo W
64 Kelley Frank A
*67 Carter Herbert E
*67 Thayer Susan J Mrs
*71 Black Harvey D
Safford crosses
*77 Anderson Robt
*79 Crown Robt A
*83 Harding Jas A
*85 Ellis Ashley W carp
*88 Bone Bertram
*89 Hiltz Alex S
*91 Vialle Marcia M Mrs
92 Henry Jas
Taylor crosses
*101 Shaw Irving L
*106 Ward Karl S
108 Vacant
*109 Sumner Mary T Mrs
110 Shea Mary Mrs
112 O'Donnell Jas A
*113 Perley Thos E
114 O'Donnell Jos V
Highland av crosses
Belmont crosses
*140 Pickering Jos
153 Sherman ends
171 Exeter begins
*173 Gaffey Edw J
*176 Ledoux Ernest
*177 Stewart John
*180 Manning Ralph W
*181 Grogan Elvina M Mrs
*184 Foran John C
*185 Parker Chas L
190 Howe Victor L
Elmwood av crosses
*201 McKeon Fredk A
*208 Jones Elmer T
*210 VanDyke Norman S
*212 Gardiner Granville S A
213 Acton begins
214 O'Callaghan Geo F
*215 Goodsell Edw J
*218 Tripp Ray W
220 Vacant
*224 Ahern Timothy J
225 MacFarland Lester B
*226 Harvey Chas H
227 Couillard Wm A
*229 Wilson John F
230 Brook ends
*231 O'Hearn Edw J
*235 Warren Wm H
235 Granger begins
*246 Berg John C
*247 Parker Alfd B
247 Smith Edw C
*250 Bond Edmunds E
252 Brennan Frank J
*253 Newkirk John M
*255 Norton Edw R
*257 Ramsay John
*258 Hedges Arth J
260 Walker Thos H
*261 May Walter H
*264 Blackwell Lawrence F
*265 Pettengill Ernest A
*265 Thompson Franklin G
*266 Plummer Chas A
270 Clements Jas J
270 Collister Norman J
270 Forbes Ralph H
270 Willard Misses
274 Beale crosses

NORTH FENNO—Cont of Fenno to 913 Quincy Shore blvd (Changed to RICE ROAD)

NORTH PAYNE—From 13 Payne to 102 Franklin wd 3
10 Vacant
*11 McGinty Edw H
12 Curry Thos P
*13 Sherman Cortez C
14 Berg Emma C Mrs
*16 Swanson Albert D
*18 Behan Dennis
19 McGinty Annie Mrs
*20 Magee Henry F
24 Farmer Arth W
*25 Curry John
26 Lyon Bertha Mrs
*29 Dever Marion Z Mrs
*30 Burns Anastatia Mrs
30 Fortin Alfd J
31 Burke Thos F
32 Andrea Frank
34 Tantillo Frank
*37 Ferguson Geo H
*38 McIntosh Mary Mrs
41 Wallace Fred L
*42 MacDonald Russell
43 Devaney Michl
*44 Dunbar Wm R
00 Franklin crosses

NORTHFIELD AVENUE—From 33 Brockton av (G) east wd 1
5 Summer res
15 Knight Chas W pntg
17 Kneeland Foster
20 Bye Ernest E
23 Summer res
24 Body John
*27 Fallon Geo F
29 Johnson Gustave H
30 Vacant
40 Cook Eva M Mrs
42 Summer res
46 Johnson Ernest A
56 Vacant

NORTON ROAD—From 22 Chickatabot rd to 340 Sea wd 1
4 Summer res
*5 Hanson Jas B
9 Akole Wm M
*13 Staffeld Danl W
*14 Smith Eben B
18 Hobomack rd begins
*21 Peel Arth W
*33 Quennell Alvin W
33 Algonquin rd begins
*41 Gavaza Geo V
*42 Bennett Edwin S
45 Ayers Chas W
*48 Edwards Alice J Mrs
*51 Beale Almer W
*54 Dahlerup Kenno B
56 Wampatuck rd begins
*60 Tomasello Sam J
*63 Pasley Emily A Mrs
68 Vacant
*76 Allen Roy D
84 Vacant
112 Sea crosses

NUT ISLAND—At end Nut Island rd wd 1
00 Met Sewerage System
00 Nut Island Screen House

NUT ISLAND ROAD—From 66 Island av to Nut Island wd 1
6 Summer res
9 Summer res
10 Summer res
11 Lincoln Andrew G
13 Summer res
16 Summer res
18 Summer res
19 Summer res
21 McDade Wm A
25 Summer res
29 Summer res
33 Summer res
35 Summer res
39 Summer res
43 Nut Island

OAK—From 104 S Walnut to 59 Main wd 2
1 Manginelli Angelo
*10 Sandonato Frank plstr
00 Main crosses

OAK—From 32 Walnut to 35 Myrtle wd 6 (Changed to OAKRIDGE ROAD)

OAK AVENUE—From 21 Linden to 20 Myrtle wd 6
*3 Deschamplain Arth A
3 Gibson Harold W
*7 Nelson Mathias W
*10 Duggan Jas F
14 Gagnon Jos D
14 Sullivan John J
*17 Nelson Arth W
00 Myrtle crosses

OAK ROAD—From 159 Shellton rd south wd 1
11 Summer res
12 Summer res
15 Summer res
16 Summer res
18 Summer res
19 Summer res
22 Summer res
23 Summer res
25 Summer res
*26 Newcomb Jos F
30 Summer res

OAK GROVE TERRACE—From 247 Independence av to N Y N H & H wd 3
*11 Scavo Effie Mrs
00 N Y N H & H crosses

OAKLAND AVENUE—From 511 Newport av to 509 Furnace Brook pkway wds 5 1
2 Craigue Jos S
*3 Cairnie Peter C
*7 Stoyle Gordon W
*8 Billings Robt H
*9 Quimby Arth E
10 Wildes Francis L
*12 Charnock H Irving
*16 DeLuca Theresa Mrs
18 Kloo John M
*21 Debes Erland D
*22 Harvey John R
25 Ross John A
*26 Christopher Arth J
27 Rosemund Fred H
*33 Young Arth A
*34 Hennebry Frank K
34r Hayes John J
*36 Carter Arth D
*37 Kraus Florence G Mrs
*40 Watts Chas W
*42 Witte Willis C
*43 Swensen Alf
49 Cedar ends
*51 Bagni Andrew J
52 Johnson Geo W
Willow av crosses
72 Engelmann Aug F
*75 Carlson Oscar B
90 Cay Albert A
*90 Hallgren John
*91 Brolen Carl A
*92 Stone Roger P
94 Bruns Chas H
*95 Cornfoot David T
105 Furnace Brook pkway crosses

OAKRIDGE ROAD—From 32 Walnut to 35 Myrtle wd 6
3 Rebello Grace H Mrs
7 Dolan Geo L
9 Ryan Ora H Mrs
*13 Bunton A Andrew
13 Myrtle ends

OAKWOOD ROAD—From 105 Palmer to Town river bay wd 1
*7 Soderberg Carl G
8 Lund Harmon H
*11 Fenby Robt jr
12 Fanning Michl J
*17 Cosgrove Robt C
18 Anell John
*20 Colby Frank H
*21 Baker Jackson
26 Cumming Jas G
Riverbank rd crosses
00 Town river bay

OCEAN (N Quincy)—From 295 E Squantum to 399 Quincy Shore blvd wd 6
*3 Crowley Annie E Mrs
*4 Roberts Waldo P
7 Norton Wm J
*7 Swartz Harry M
*10 Putnam Edwin A
*11 Casey Mary F Mrs
*14 Arnold Eliz A Mrs
14 Marcou John E
*17 Leavitt Frank P
*18 Venblad Ernest H
*21 O'Brien Wm R
*25 Grocott Chas H
*26 Pope Misses
*29 Chase Louis
34 Hummock rd begins
*35 Wright Rolle
42 Day Garrette L
*44 Campbell Frederic P
*46 White Jas R
*47 Heaney John H
*49 Lyford Henry A
54 Vacant
55 Desmond Mary E Mrs
*55 Kelley Chas H
55 Kelley Frank D
*62 Ogden Arth E
*63 Butler Abigail Mrs
63 Perry Henry J
64 Vacant
*74 Beal Harry F
*75 Pratt Gustavus
*79 Day Edwin C
86 Quincy Shore blvd crosses

OCEAN (Squantum)—From 862 E Squantum to Quincy bay wd 6
15 Hallsworth Geo F
19 Alfred begins
*20 Landrey Edw H
34 Hallgren Bernard E
41 Dahlquist Alfd
41 Holmberg Henry G
41 Letterio John E
44 Vacant
*48 McIntire Hazel Mrs
48 Dewhurst begins
64 Carrigg rd begins
Bellevue rd crosses
119 Summer res
122 Vacant
126 Summer res
*129 Meier Chas W
138 Vacant
*156 Peterson Andrew H
000 Quincy bay

O'CONNELL AVENUE—From 140 Bates av west wd 4
6 O'Connell John
12 McCormack John A
13 Mullen Jas J
*14 DiTunno Pasquale
15 Vacant
20 Lloyd Harris N

ODOM—From 20 Silver northwest wd 2
1 Butler Harry B

OLD COACH ROAD—From 390 Adams up Mt Ararat to south of Dunns Hill rd wd 4
*2 Eastwick Thos R
3 Carlson Eric A
4 Gosselin Rene G
29 Roosevelt rd ends
75 Dunns Hill rd ends

OLD COLONY—From 1 Sagamore to 93 Newbury av wd 6 (Changed to YOUNG)

OLD COLONY AVENUE—From 78 Beale to 47 Greenleaf pl wd 5
*1-9 Post Office bldg
*2 Magnuson Chas K
*5 McCarty Mary J Mrs hemstitching
*6 Fay Alice R Mrs
*7 Welch Smith H prntg
*8 Fay Waldo B undtkr
9 MacLeod Neil M
9 Old Colony ter begins
*11 Hatfield Aldewin M pntg
*12 Bagnell Bros batteries
13 Swart Sol
15 Martinson Olaf M
17 Whitman Albert A
21 Old Colony ter ends
*21 Healy Jos T signs
25 Whitehead Chas E
*25 Mattson John E
30 Vacant
32 Pitts av begins
32 Vacant
38 Standish av begins
59 Black Clarence E
*59 Robb Alex
*63 Young Angus
67 Leach Harriet Mrs
69 McEvoy Wm P
70 Frazier Martin T
71 Wren Jessie Mrs
72 Wing Cath Mrs
74 Baxter Vivian I Mrs
*76 Leavitt Thos J
80 Curran Geo B
82 Nourse Jos L
84 Shinquin Ronald T
*86 O'Rourke Jas L
88 Dennison Chas E
90 Vacant
*92 Price Robt H
94 Pace Geo G
96a Gould Geo L
98 Thompson Cora B Mrs
*100 Boyden F Wendell
*100 Boyden M L Mrs mus tchr
100 Damon Harry R
100 Kenny John jr
Warren av crosses
*118 Eustis Pennock & Co starches
124 Vacant
*128 Coyne Helen T Mrs
129 Nordbeck Ida J Mrs
129 Renaud Louis J
130 Porter Josephine A Mrs
131 Murrell Edw J
134 Conley Mary J Mrs
134 Peterson Carl E jr
136 Vacant
138 Vacant
*148 Globe Insulated Wire Co
*162 Peters Mfg Co rubberized fabrics
*180 Sigmon Loyd C radio research
*180 Stearns Robt H Furniture Co
000 Greenleaf pl crosses

OLD COLONY TERRACE—From 9 to 21 Old Colony av wd 5 (Changed to OLD COLONY AVENUE)

OLIVER—From 17 Hunt southeast wd 6
*1 Metcalf Clarence
*5 Perry John
*9 Griswold Media H Mrs
*12 Johnson David F
*14 Gorham Michl D
15 Thomas Frank R

ONEIDA—From 546 Sea north wd 1
9 Johnson Alex W
*12 Bleakley Thos
*13 Piller Aaron
13 Pittman Edw
16 Downes Theresa Mrs
16 Gurney Steph R

ORCHARD—From 13 Brunswick to 151 Bay Side rd wd 6
*3 Willey Guy C
7 Hernan Florence B
*11 Damon Frank C
15 MacRea Ernest S
*19 Harvey Wm E
*21 Curry Wm B
00 Bay Side rd crosses

ORCHARD PLACE—From 46 Spear north wd 1 (Changed to GRANVILLE)

OREGON TERRACE—From 1241 Sea to Manet beach wd 1

ORLEANS—From 2 Winthrop pl west wd 1
3 Summer res
*5 Cutter Richd
11 Summer res

OSWEGO—From 160 Stoughton to 179 Manet av wd 1
16 Babcock crosses
00 Manet av crosses

OVAL ROAD—From 909 Hancock to NYNH&H wd 5
*9 Swithin Frances A Mrs
9a DeMarco Sam
*10 Mewis Wm
*14 Condon Walter G
*16 Hyde Reuben M
*17 Anderson Carl E
*18 Gammon Thos L
19 Wade Frank J jr
*20 Noyes Alvin S
*21 Gibbs Edw C
*27 Provencal Jas V
*29 Peterson Chas O
*33 Woodward Roys E
34 DeCoste Wm F
*34 Langelier Henry J
00 N Y N H & H crosses

OVERLOOK ROAD—From 11 Highfield to 122 Sea wd 1
7 Summer res
9 Bridges Walter G
11 Baer Otto A
*17 Rupp John B
*20 Reason Leslie B
*21 Campbell Martin W
*24 Embree Elmer G
*25 Gamble Jas A
32 Hager Andrew J
*33 Bailey Frederic S
37 Mugford Eliz E Mrs
37 West Geneva M Mrs
*39 Bell Frederic V
00 Sea crosses

OWENS PLACE—From 20 Bartlett east wd 3
3 MacLeod John A
5 Kataja Martha Mrs

OXENBRIDGE ROAD—From 1 Vassall to 66 Willet wd 5
99 Tyler ends
*103 Whitman F Burton
*104 Mahler John H
*105 Howard Chester S
*108 Usher David C
*109 Wardwell Herbert
*112 Ewing Clare O
*113 Love Chas K
116 Tolson Chas E
117 Dunbarton rd ends
*120 Grove Wm A
*121 Archer Louis W
*124 Powell Hubert F
*128 Towne Ernest W
129 Ellington rd ends
*134 Koesters A Frank
*138 Paragallo Louis
141 Ferndale rd ends
*144 Wiley Henry H
148 Austin Caroline B Mrs
148 Hunt Clinton H
*152 Hinds Ella G Mrs
152 Hinds J Herbert
000 Willet crosses

PACKARD—From 512 Wash northeast wd 2 (Changed to LEBANON)

PACKARD'S LANE—From 237 Granite to west of Scotch Pond pl wd 1
*8 Gillis Hector
12 Woodman Judson S
25 Mutru Oscar
29 Decelle Raymond E
29 DePaulo Jos
29 Sandberg Otto H
*35 Fleet Ernest C
40 Mooney Chas H
40 Peterson Carl T
*41 Nelson Conrad L cement wkg
*43 Tirri John
47 Raleigh John W
*52 Ford Dennis J
58 Mattson J Everett
00 Scotch Pond pl crosses

PALMER—From 521 Sea to Town River bay wd 1
14 DeGust Henry J
14 State crosses
*24 Mahon John F
25 Sullivan Wm J
27 Utica begins
32 Cadger John T
35 Utica ends
*36 Epple Frank X
*41 Hanley Chas C
42 Gerstel Arth
45 Rudolf Chas E
*45r Lawley F D Inc boat bldrs
47 Lochrie Wm
50 Vacant
*60 Ellis Wm
*60 League Ethel B Mrs
66 Gordon John W
72 Mathieson Harris L
74 Dennis Claude D
*79 Pennington Albert F
80 Stevens Fred D
82 Parker Parry V
*84 Cumming Alex G jr
87 Wilgus rd begins
*90 Pratt Frank G
95 McMillan Wm C
98 Grenier Gertrude Mrs
98 Truro begins
99 MacDougall John
104 Summer res
105 Oakwood rd begins
106 Clason Aug
108 Cohen Mary Mrs
112 Samuelson Carl A
119 Mitchell Helen G Mrs
*122 MacDonald John F
125 Lund Chesley I
125 Beebe rd begins
126 Milliken R Carroll
132 Donnellan Jas A
*133 MacLeod Hugh J
*136 Herzig Fredk M
137 Peterson Leopold H
143 Giannandrea Henry
144 Murphy Jeremiah C
145 Dustin begins
146 Pyne John J
146 Roanoke begins
150 Bearden Isaac
152 Bearden Ralph
154 VanTwuyver Cornelius
155 Fosse Harold A L
*157 Crowther Roland E
158 Lord Geo E
162 LaVangie Jos H
162 Quentin begins
174 Empire begins
183 Forbush av begins
*187 Corcoran Timothy J
191 Forbush Roger W
192 Broady av begins
193 Baker Wm Cushing Playground
*194 Forbush Walter R
195 Castonguay Peter
*195 Hobart Mark L
212 Brockton av begins
*215 Smith Alex M
215 Stephen Wm G
227 Summer res
*231 MacCormack Steph D
270 Summer res
*407 Hoffses David W
*407 Sailor's Snug Harbor
000 Shed begins
420 Bicknell begins
000 Town River bay

PARIS AVENUE—From 386 W Squantum at Milton line to 13 London av wd 6

PARK—From 9 Grand View av to 15 Marion wd 5
*8 Sprague Eug H
*9 Badger Edw J
*17 McLeod A Byron
*22 Follett Herbert Y
24 Vacant
*27 Blake Minnie C Mrs
*30 Burnham Edw M
*33 Corbett Haywood W
*39 DeLorme Mabel F Mrs
*39 Pratt Othello F
*43 Hatch Aylmer N
00 Marion crosses

PARK AVENUE—From 740 E Squantum to south of 114 Huckins av wd 6
*15 Gilbert Robt E
*17 Holmes John
21 Dickinson Geo
*31 Blaikie Mary A Mrs
Beach rd crosses
43 Vacant
48 Schaler Carl A

SOUTH SHORE BUICK CO.
BUICK AND PONTIAC SALES & SERVICE
HANCOCK & ADAMS STS., QUINCY Tels. GRANITE 4521 - 4522

Park Avenue—Cont.
*52 Bond Fredk H
53 Payzant Aubrey S
*59 Foster Tamar Mrs
Mayflower rd crosses
66 Maloney Dennis A
72 Vacant
78 Vacant
Standish rd crosses
113 Turner Kenneth O
116 Scholle Aug
143 Vacant
147 Johnson John V
*151 Olson Wm J
161 Anderson Andrew O
000 Huckins av crosses

PARKER—From 157 Granite to 40 Scotch Pond pl wd 1
11 Cazzalio Albert J
13 Orr Alex
20 Parker Warren M
31 Whitcomb Mary E
35 Braffone Enrico
35 Santucci Jos
39 Anderson Arth L
39 Bailey Ernest
*47 Cook Nora M Mrs
51 Peterson Herbert T
52 O'Meara Steph E
52 Carlson begins
*55 Morrison Alex J
58 Caddy Mary E Mrs
58 King Arth D
60 Gilcoine Patk B
69 Logren Mary Mrs
69 Pyne Roger W
69 Wallin Anna C Mrs
70 Breen Frank N
88 Scotch Pond pl crosses

PARKHURST—From the shore to 1140 Sea wd 1
1 Bayswater rd ends
16 Bay View av begins
Winthrop crosses
28 Summer res
32 Summer res
36 Summer res
38 Summer res
40 Summer res
42 Kelley Jas J
42 Shennen begins
49-50 Vacant
51 Summer res
53 Summer res
54 Vacant
55 Summer res
55r Summer res
58 Piper Ernest L
59 Cutting Zadie L
61 Sibley Clair P
62 Mills Henry P
*63 Cotter John
64 Taylor Alton S
67-68 Vacant
69 Summer res
71 Dean Wm H
74 Keefe Marie Mrs
*76 Kaiser Wm H
78 Sea crosses

PARKMAN—From 970 Hancock east wd 5

PARSONS—From 84 Independence av south wd 3
9 Parsons Irving
11 Parsons Chas F
11 Parsons Fredk C
15 Craig Frank G
17 Ross Wm

PASONAGESSET KNOLL—From 2 Assabet rd opp Shore av to 1 Chickatabot rd wd 1
20 Vacant
*28 Partridge Henry E
*29 Laing Alex
*35 McCarthy Alfd P
*39 McLeod Donald W
*42 Murphy Chas B
*43 Lythgoe Fredk B
*47 Forrest John
*48 Dalton Geo D MD
55 Summer res
*68 King Delcevare
*74 Ray Nellie S Mrs
*75 Brown Susie E Mrs
83 Narragansett rd begins
00 Chickatabot rd crosses

PATTEN—From 66 Copley to 25 Jordan wd 5
32 Dee Robt H
00 Jordan ends

PAWSEY—From 159 Rhoda to Rock Island Cove wd 1
15 Jacobs David
*15 Pawsey Alfd G
33 Vreeland Lillian M Mrs
37 Summer res
Camden crosses
*45 Hayes Henry E
49 Wells Arth R
50 Jackson Mary Mrs
53 Summer res
54 Darcy Richd T
*55 Totten Jos L
58 Totten Chas N
*65 Underwood Warren F var
66 Gray Chas H
68-69 Vacant
73 Parker Albert H
78 Rockland ends
83 Weeks Harland C
00 Rock Island cove

PAYNE—From 93 Phipps to 116 Franklin wd 3
1 Sullivan Patk
7 Frantiello Savario
10 Caperci Francesco
13 Mahoney Hannah Mrs
13 N Payne begins
18 Levorse Carlo
20 Graziano Chas
23 McLellan Malcolm
26 Petrillo Anthony
29 Finn Edw
33 Vacant
34 Madison av begins
34 Cryan John S
34 McAuliffe Wm
34 Milford Cyril F
34 Robinson Ezra G
35 Igo Patk H
38 Callahan Jeremiah J
38 Nuttall John R
39 Mallett Frank H
39 Myatt Arth J
40 Reardon John J
40 Smith John G
43 York H Gerard
44 Devaney Steph L
*45 DeCaro Jas
48 Flynn Timothy
*49 Hassett Jos J
50 Boyle Jas
*53 Henry Annabelle M Mrs
*54 Howard Cath E Mrs
54 Eliot begins
61 McCausland Sanford
63 Rogers Kathryn D Mrs
*65 Deehan Geo A
65 Deehan Wm H
70 Marsh Annie L Mrs
73 Whitman Lucius E
76 Costello Wm F
76 Franklin crosses

PAYSON—From 14 Booth to 79 Brook rd exten wd 3

PEARL—From 75 Phipps to 76 Franklin wd 3
1 Contrino Luigi
1 Prisinzano John
5 Maida Angelo
7 Pichirini Domenico
*10 Lotti Josephine L
*11 Litchfield Jesse I
11 McLean John
12 Malmquist Geo C
18 Pollara Salvatore
19 Conroy Patk
19 Crammond Eleanor T Mrs
20 Contrino Rosario
21 Schatzl Albert G
24 Amato Fred
25 Smith Thos J
26 Giles Alice E Mrs
27 Frotheringham Wm M
30 Gacicia Philip
30 Varraso Jos
31 Costa Hattie E Mrs
32 Johnson John J
*33 Hutt Chas E
*35 Hobart Annie L
*37 Morris Helen F Mrs
44 Curtin John J
44 Sullivan Chas J
45 DiMattio Carmen R
*45 Sarno Pasquale
48 Franklin crosses

PEIRCE—From 23 Glover av to 58 Billings rd wd 6
*5 Canty Cath F Mrs
*5 Dolan Jas L
5 Ferruccio Emil A
9 Harwood Jas H
9 Lea Wm J
*10 Goldberg Abr G
*11 Pate Wm A

When in Doubt Consult a Green "O" Directory

Peirce—Cont.
11 Slavin Thos
*12 Lane Fredk F
*15 Anderson Walter J
15 Price Herbert H
15 Shaw Arth R
*16 Claffin Wm R
*17 Wall Nellie A Mrs
18 Quebec Geo M
*18 Spalding Norman C
*19 Aulbach Frank J
19 Billings rd crosses

PEKIN AVENUE—From 400 W Squantum at Milton line to 25 London av wd 6

PELICAN ROAD—From 25 Curlew rd to 181 Albatross rd wd 1
1 Vacant
5 Martin Thos F
*16 Bagnall Edwin H
*17 Ryan Mary C Mrs
20 Summer res
*21 McGrath Wm J
26 McNeil Neil J
27 MacIntyre Alfd J
*31 Cole Edwin A
37 Summer res
40 Adams Shore School
40 General Palmer Branch Library
*43 Walter Frank E
47 Corcoran Geo W
*50 Cook Wilbert H
*51 Daley John F
54 O'Neill Patk J
55 Markham Mary I
56 Petrel rd ends
*61 Egan Robt J
65 Egan Wm K
67 Connelly Thos F
77 Sullivan Vincent P
87 Albatross rd crosses

PEMBROKE—From 110 Verchild to Braintree line wd 3
*10 Savard Alfd E
11 Robery Malcolm O
12 McPhetres Sam A
*13 Pagnani Adisto D
15 Roher Chester A
*16 Shea John D plstrg
17 Avitabile Louis
19 Bickel Arth J
19 Collins Danl P
*19 Young Chas F
*34 Coutts Chas
36 Vacant
40 Lurton ends
00 Hughes crosses
00 Braintree line

PENN—From 50 Liberty to 468 Centre wd 3
*6 Peerless Granite Co Quincy crosses
15 Biagini Ida Mrs
19 Salmonti Anthony
20 Carusso Carmine
*23 Nicastro Jos var
24 Saluti Nazzarino
25 Speranza Frank
26 D'Alessandro Jos
27 Componeschi Angelo
29 Duranti Arth
32 Tocci Loretto D granite
34 Fantasia Vincenzo A
34 Giacomozzi Angelo
*34r Nightingale C W & G W grain
*35 Kelly Helen Mrs
*39 Mayo Paul
*39 Nesti Angela Mrs
40 Cesare Domenico
41 Vacant
42 Nigrelli Salvatore
44 DiBlasio Nicola
45 Bruce Helen M Mrs
45 Kelly Arth J
47 Salvatore Rocco
*48 Adrian Wm M granite
49 Dolci Jos
49 Rinaldi Michl
*52 Locarni Isolena Mrs
53 Guglielmi Ermanno
*55 Crosta Batistina Mrs
55½ Crosta John
57 Rusconi Marcello
*59 Rusconi Angela Mrs
63 Sferruzza Andrea
64 Gorman Edw F
*64r Granite City Coal Co
65 Tantillo Anthony
*66 Volandri Nello
67 Wade Jos E
*69 Smith Florence L Mrs
69 Columbia begins
*83 Granite City Ice Co Inc
*84 Smalley Henry C Granite Co Inc
*88 Kavanagh Bros Co Inc granite
*102 Empire Polishing Co
104 McCalder Wm F
104 Quincy Sewer Dept yards
*104 Quincy Water Works
*156 Quincy Coal Co
235 Centre crosses

PEQUOT ROAD—From 532 Sea north wd 1
7 McPherson David
9 Goudreau Stanley
10 Rankin Arch N
*15 Connolly Wm H
16 Vacant
19 Personeni Jos jr
*22 Harcourt Geo

PERKINS—From 86 Rogers south wd 4
8 Perkins Mary K Mrs
*12 Connelly Mary T Mrs
*18 Carrig Josephine Mrs nurse
18 Lally Jos F
*18 McDonough Peter
21 Grenier Francis L
22 Sheehan Ellen T Mrs
23 Ford Jas E
25 Crowley John L
26 Moriarty Helen S
*28 Dever John F
33 Elliott Harold J
*33 Godfrey John J

PERLEY PLACE—From 387 Wash wd 2
3 Davies Henry A
5 Woodman Fredk J
7 Vacant
9 Proulx Henry J

PETER FARENELLI SQUARE—55 Liberty junct Quincy and Penn wd 3

PETERSON ROAD—From 781 Sea to 837 do wd 1
5 Lamond Jos
7 Skolnick Myer
16 Summer res
17 Young Walter E
21 Summer res
25 Summer res
29 Summer res
37 Summer res
42 Sea crosses

PETREL ROAD—From 95 Curlew rd to 56 Pelican rd wd 1
1 Adams Shore Club House
2 Kettlety Earl A
10 MacDonald Roderick J
*12 Kirchgassner Sophie A Mrs
15 O'Neill Cornelius
16 O'Neill Phebe F Mrs
20 Paternesi Nicholas
22 Pelican rd crosses

PHILLIPS—From 45 Willet to 100 Waterston av wd 5
*1 Thompson Nellie M
*4 Vallee Mary Mrs
*5 Minigan Jos
*6 White Francis T
*9 Stainforth Wm H
*10 Hart Kath A drsmkr
*10 Hart Winifred L
*14 Ketchum Woodford
*15 Nelson Geo O E
*17 Millard Leslie C
*19 Pierson Ernest F
*20 Vibert Geo A
*21 Larson Helene C Mrs
*26 Baker Lewis F
*26 Libby Karline H Beach crosses
*41 Bliss Alfd V
*49 Snow Arth D
*50 Bryant Jannette F Mrs
*53 Copeland Wm A
*54 Smith Judson L
*57 Ainsworth Chester D
*58 Rood Wallace G
*63 Queeny Jas F
*64 Fitzgerald Mary B Mrs
*65 Macdonald Frank L
*68 McLaughlin John C
*69 Bartlett Arth J Elm av crosses
*98 Hatch Fred P
*99 Hurlbert Wm A
*100 Senter Irving M
*103 Bachelder Carl F
*104 McKinnon Fredk W
*107 Raymond Chas R
*108 Cleary Chas W

Phillips—Cont.
*110 Beal Leland F
*111 Blagbrough Vernon E
112 Worthley Vivian T
*115 Carroll Danl J
*116 Barrett Edw L
116 Chaprass Anthony
116 Guild Carl H
*116 Heal Leo A
*117 Ormsby Curtis J
*118 Peskin Norman S J
*119 McCormack Thos J
*120 Davis Raymond H
*123 Sheerin Mary A
124 Glover Wm R
*124 Jones John R
*127 Simmons Wm O
*128 Shoemaker Harvey
*130 Wellings Jas S
131 Austin Harry F
*132 Usher David C jr
*134 Sears Russell T
*135 Cooley Edwin H
*136 Neilson Peter E
*139 Merrill Fred H
*140 Pinckney Lawrence B
144 Fowler Christine beauty shop
*144 Fowler Howard D
*146 Hannon Leo J
150 Waterston av crosses

PHIPPS—From 60 School to Faxon pk wd 3
9 Hodge Ernest W
*11 Erwin Wm H
*11 Lowe Ivers M
15 Burgess Jos C
*17 Smith Wm H
19 Luongo Frank
21 Shortle Geo A
*23 Manning Margt J Mrs
*23 Masterson Ellen M nurse
24 St John's Convent
*24 Sisters of St Joseph
*25 McDermott Jas J
*30 St John's Parochial Sch
*51 Ford Timothy F
52 DeSenso Sam
54 Johnson Hulda M Mrs
56 Johnston Nicholas J
58 Capone Salvatore
Water crosses
65 DeTommaso Nicola
66 Comfort Fredk W
67 DeTommaso Peter
72 Cipriano Jos
*72 Williams Fred T
75 Pearl begins
76 Romano Pasquale
81 Purpura Salvatore
84 Stracco Loretta Mrs gro
85 Reddish Mary J Mrs
*86 Stracco Constanzo
92 Green Danl A
93 Payne begins
00 Hardwick rd begins
94 O'Neill Peter
97 Cavalieri John
98 Licata Alfonzo
98 Poliatti Antonio
99 Buccilli Domenico
100 Chiavaroli Domenico
102 Buccilli Nicola
102 DiSciullo Vincenzo
102 Valenti Michl A
103 Falzoni Jos
115 Saluti Julius
117 D'Amore Jos
118 Cavicchi Roland
121 Keegan Geo L
123 Caithness Wm
124 Mullaney Thos J
126 Boidie Stefano
*133 Mingirulli Jos
138 Piscatore Theresa Mrs
*143 Griffin Annie M Mrs
157 Frattasio Donato
158 Sanderson Agnes Mrs
159 DiSciullo Augustine
*165 Hayes Eliz F
171 Carlino John S
177 Giudici Battista
*178 Duggan Wm G
183 Zarrelli Michl
186 MacLeod Alex C
186 Faxon pk rd begins
*187 O'Brien Mary A Mrs
*189 Hallisy Cath M
195 Kendrick av begins
000 Faxon pk

PIERMONT—From 149 Harvard to 125 Granger wd 5
*3 Schneider Harold G
*7 Wood Maurice E
*11 Reycroft Chas E
23 Perkins Roger E
*35 Wright Barzillai E
*39 Mennell Wilfred H
*43 Frederickson Walter E
*47 Butchard John F
*51 Ely Robt B
Sherman crosses
*55 Harvey Chas E
*64 Shepheard Thos A
*68 Mathers Wm J
*71 Voltam Wm J
72 Ross Benj G
76 Maguire P Albert
*79 Williams Fredk J
Elmwood av crosses
*93 Marden Norman L
*94 Kenney Bernard F
*99 Caspole Ralph H
*102 Ripley Sam J
*103 Page Steph H
106 Weise Leo
*107 Ramsay Danl P
*110 Smith Byron D
*111 Cannon Jas H
*114 Verity J Preston
*115 Waters Starling H
118 Griffin Wm F
*119 Howard Harry N radios
*122 Hennessey Wm J
123 Lahey Wm M
*126 Leavitt Arth W
*132 Brunnelli Frank C contr
*132 Toner Wm E
000 Granger crosses

PILGRIM ROAD—From Sunnyside rd to Milton line wd 4
*26 Kline Jos E
*30 Hodgkinson Harold W
36 Dole Harold B
38 Connolly Jas J
41 Allen Raymond W
*42 Williams Thos J
*46 Diamantople Abr D
*47 Spinney Eliz Mrs
*53 Kane Hugh G
53 Kane Irene G Mrs
000 Milton line

PINE—From Hobart to 321 Beale wd 5
Hobart crosses
Sherman crosses
*102 Treanor Jos H
106 Weller Winston F
108 Nelson Chas F
Exeter crosses
111 Richmond Paul A
113 Stewart J Carr
*114 Elder Edwin B
*117 Cobb Alfd B
*118 Matthews Thos E
119 Woodsum Richd Y
*121 Ferguson Winston
*123 Breivogle Danl J
125 Evensen Carl S
*127 Binns Gladys M Mrs
*129 Pierson Berl F
131 White Wesley J
Elmwood av crosses
*139 Benson Arth E
*141 Young Theo H
*143 Beck Jos S
143 Shnidman Abr
*144 Jess David T
145 Dyette Wm E
*146 Mignault Albert J
*147 LeClair Leon L
149 Vacant
*150 Durgin Chester R
*150 Small Burton E
*151 Agnew Charlotte S Mrs
*153 Austin Walter A
*154 DeWolf Elestus S
*156 Cooke Willard O
*159 Metzger Valentine C
*162 Quinn Wm H
*166 Robbins Allison W
*167 Orcutt Geo W
169 Vacant
170 Welch Thos F
*171 Clark Harold L
*175 Mohan John E
Granger crosses
*183 Barnes Howard C
*184 Orcutt Albert A
*190 Dunlavy Frank J
190 Lander Eliz Mrs
*193 Conners Franklin J
*196 Johnson Fanny L
*197 Sawyer Walter R
*201 Lennon Margt E Mrs
201 Beale crosses

PINE ROAD—From 248 Common to Buckley opp Suomi rd wd 4
8 Cassani Angelo
8 Scanlon Jas
*12 Bjornholm Wm I
15 Radcliffe Edw C
*15 Tinson Sidney W
00 Buckley begins
000 Suomi rd ends

PIPER—From 84 Nightingale av South wd 3
8 Jacobson Walter L
10 Berg Axel E
*11 Wallin Bertil A
*14 Smith Leonard W
16 Leavitt Chas A
18 Butman Elmer J
18 Wallin Carl O
*20 Johnson Carl E A

PITTS AVENUE—From 30 Old Colony av north wd 5
*1 Pitts Jas R

PLAIN—From 80 Trafford to 50 Mitchell wd 3
Liberty crosses
29 Saloucci Carmano
Columbia crosses
53 Mitchell ends

PLEASANT—From 138 School to 201 Water wd 3
19 Fort ends
*27 Bergfors Sara M Mrs
28 Vacant
*29 Peterson Fridolf H
30 Bruce Annie J nurse
*30 Nicholson Alexice
*35 Foye Robt T
36 Baxter Mabel S
*39 Richardson Arth A
43 Phillips Arth P
*44 Mezzetti Wm P
47 Stearns Sam G
*48 Vallier Frank W
49 Gillis Wm J
50 DeLuca Angelo
55 Davidson Eliz Mrs
55 Tenore Antonio
Quincy crosses
*59 Devaney Jas J
61 Munier Chas B
*62 McIntosh Edwin gro
63 Conchi Chester
*65 Reed Lester F
66 Catto Alex G
68 Shattuck Arth H
70 Stewart Jas A
71 DiMonti Giovanni B contr
73 Melrose Thos L
*74 Smart Alex M
Jackson crosses
*80 Clark Alex
*84 Dell Jas H
*84 Dell Kath M Mrs emp agcy
85 Drummond David T
89 Saluti Guido
*90 Imlay Geo W
92 Parry Annie E Mrs
94 Hood Geo H
98 Pusateri Salvatore
*99 Harding Enos
100 Vacant
104 Water crosses

PLOVER ROAD—From 77 Terne rd and 1 Shellton rd to 36 Curlew rd wd 1
1 Terne rd ends
2 Shellton rd begins
11 Reynolds Harold A
*13 Decato Wm J
Albatross rd crosses
*17 Walker Gordon H
26 Summer res
36 Bittern rd begins
*42 Robery John E
56 Curlew rd crosses

PLYMOUTH—From 88 Independence av to 15 Lurton wd 3
*8 Troup John M
*10 Iacomini Jas
12 Cantelli Alfd
*12 Gauld Jane Mrs
*15 Canniff Wm C
*17 Duggan John J
19 Belliveau Henry
19 Murray Jas J
*22 Lundin Erick
*22 Nystrom Freda A Mrs
*25 Fontana Alfd L
26 Randazzo Jas L
*27 MacLeod Laughlin J
28 McGhee Adam B
*31 Troup Walter D
33 Warmington Edw J
*35 Applebaum Hyman
38 Rappaport Max
Verchild crosses
*55 Ford Jos M
56 Prouty Edw
61 Morelli Jos
61 Morelli Raffaele
*62 Wohlander David
*63 Cantelli Danl J
*65 McPhee John
*66 Bracchi Ottorino
72 Bracchi Elpedio
73 Foy Chas J
*74 Arrigoni Harry
*75 Brasslow Simon A
76 Foye Jas A
*77 Kotock David
78 Tonello Domenico
78 Tonello Lodovica Mrs
79 Cutler Oscar
80 DiMattio Louis R
81 Costa Anthony P
81 Pellegrini Lucio
*82 Franklin Clifford
83 Cantelli Arth C
84 Campbell Chas
84 Matthews Colin R
86 Vacant
87 Vacant
88 Vergobbi John G
88 Lurton crosses

PLYMOUTH AVENUE—From 91 Bryant av to Milton line wd 4
19 Unity begins
00 Milton line

POND—From 262 Wash to 68 Mill wd 2
47 McDonald Harold D
49 Seymore Wm J
59 Baker Wm H
59 Keefe Eliza Mrs
59 Thornton Geo W
62 Bradley Thos J
*62 Quincy Lumber Co Inc
81 Vacant
00 Mill crosses

PONTIAC ROAD—From 1438 Quincy Shore blvd to bey Squanto rd wd 1
*4 Coyne Jas E
*10 Austin Edna B Mrs
*10 Austin W Scott
*10 Goodhue John K
14 Lyons Bridget M Mrs
*15 Hebden Edgar L
*18 Fallon Geo W
*19 Wirtanen Nellie Mrs
*21 Hammond Carl W
*24 Fallon John J
*30 Keating Chas A
*31 MacDonald John M
*33 Quin John M
*35 O'Rourke Frank J
37 Kelly Chas C
*43 Baker Felix L
Samoset av crosses
*57 Brighting Edw J
57 Assabet rd ends
*59 Cahill Geo A
59 Sullivan Warren J
*63 Goodhue John M
*67 Johnson Carl F
*68 Wheeler Reed G
*70 Wandless Henry
*71 Erickson Alfd
*75 Hill John H
75 Manomet rd begins
76 Clark A Fredk
81 Montague John
*89 Bowyer Wm
93 Anketell Richd N
98 Sullivan Louis E
*101 Sullivan Edw L
*102 Tong Myron A
*105 Pispa Abel
*108 Coyle F Raymond
*109 Weston Irving L
109 Squanto rd crosses

POPE—From 105 Montclair av to Evans wd 6
*2 Prentiss Clarence J
*4 Taylor Kenneth B
6 Sullivan John F
8 McKinlay Donald
*14 Baudino Jos E
18 Vacant
21 Sagamore av ends
22 Moore Margt A Mrs
22 O'Connell Geo G
*23 Werstrom Otto F
*26 Zoehler Fredk W
*33 Griffiths Chas E
34 Frye E Mervyn
*36 DeLury Raymond S
*36 Jensen Wm O
*38 Walsh Jeremiah J
39 Ardell ends
*45 Thomas Edw C
49 LeBlanc Jos J
52 Jensen Wm
53 Langton Wm E
56 Thompson Everett B
57 Griffin Danl J
58 Rowe Berton M
*62 Morgan Geo A
*65 MacFaden Chas D
*66 Whitaker Francis
*70 Glenn McLean H
*71 Maybury Chas R
*76 Gardella Edw J
76 Evans crosses

POPLAR AVENUE—From 177 Shellton rd south wd 1
9 Summer res
12 Summer res
13 Summer res
15 Summer res
16 Summer res
18 Summer res
19 Summer res
*21 Couch Fred M
24 Summer res
25 Summer res
27 Summer res
30 Summer res
31 Horton Arth B
32 Summer res

PRAIRIE—From the creek to 36 Empire wd 1

PRATT ROAD—From 59 Dorchester to 73 Standish rd wd 6
11 Seaway rd ends
20 Holmberg Gustave E
*21 Rund Andrew carp
22 Hopkins Albert J
24 Wahlberg Carl O
25 Sears Jos P
*28 Holmes Hans P
29 Carlson Douglas C
32 Vacant
36 Lamb Sophia Mrs
36 Wallin Theodore
37 Middleton Elmer
Mayflower rd crosses
*51 Harris Leigh P

Pratt Road—Cont.
*71 Kundsin Erna
72 Carlson Carl J
79 Owens Edwin
90 Standish rd crosses

PRAY—From 560 Wash to 71 Curtis av wd 2
0 St Joseph's Parochial Sch
*15 Pearson Thos F
*19 McDonald Alex A
21 Antonius Alfd
21 Shaheen Michl
21 Curtis av crosses

PRESIDENTS AVENUE—From 172 Water to 1 Independence av wd 3
*25 N Y N H & H frt house
29 Federal av begins
*46 Keast John
*49 Doyle Thos F
50 Phinney Warren L
55 Aristide Marziotto
55 DiNatale Jos
*56 Brown Annie B Mrs
57 Fletcher Robt
61 Bristol Myrle E
*61 Gillespie Herbert M
61 Maxwell Harold W
65 Nix Alvin C
65 Noble Ralph E
*65 Weber Byron H
69 Wilson Mary J Mrs
80 Independence av begins

PRESIDENTS LANE—From 124 Adams to 45 Granite wd 1
*13 Warren Simon L
*21 Nolan Wm J
*26 Spear Lucy M
Glendale rd crosses
*40 Maloney Jas H
*43 Gavin Sara M
*50 Benham Caroline E Mrs
*56 Haskins Mary R Mrs
*64 Dondero Lillian C Mrs
*65 Pfaffmann Geo E
*68 Demary May E Mrs
*76 Homer Chas L
*79 Powell Jos W
79 Fairmount way begins
*80 Breslyn Fredk H
*86 Davis Edwin E
*94 Shane Louis
*95 Tirrell Ralph
*105 Swallow Anna F Mrs
*108 Copeland Everett D
*108 Ronka Ensio K F phys
Dimmock crosses
*118 Lindh Eric I clergy
*121 Moulton Almira B Mrs
*122 Patch Mercy L Mrs
*126 Norris Geo H
*129 Chandler Carl B
*132 Kay John A
133 Vacant
*136 Whitten F Adelaide Mrs
*137 Bigelow Elson H
*140 Roth Elmer C
*141 Parker Harry
*148 Anderson Eliz Mrs
*148 Quincy Womens Club
*154 McGerigle Danl J
*158 Bonsall Geo H
*162 Parks Lillian F
165 Monroe rd ends
*166 Wilson Sarah E Mrs
166 Saville ends
166 Edward A Bumpus sq
*174 Lane Sarah E Mrs
*179 Nightingale Geo W
*195 Cooper Wm E
200 President Apartments
Apt
*1 Capo Anna L Mrs
*2 Trumbull Myron A
*3 Hall Dorothy F Mrs
*4 Cutler Henry
5 Vacant
6 Bjorkman John
7 Vacant
*8 Beane Misses
9 Vacant
10 McGilvray Chas J
*11 Meldrum Isabell
*12 Sherman Carrie W Mrs
*13 Wilde Frank M
*14 Donahue John J
15 Eaton Thos E
16 Burns Helene K
16 Keough Josephine F
*17 Haley W Howard
18 Vacant
*204 Williams Priscilla
*205 Lincoln Thos W
206 Sullivan Michl J
*211 Wilson Jos C
*215 Spang Jos P
*223 DiPanfilo Nazarino
*224 Jacobs Winfield L
225 Lawton rd begins
*233 Hayward Carle R
233 Hayward Henry P
*236 Sieverts Wm C
*236 Wylie Fred S
*239 Milne Andrew
*239 Stengel Arth R
*240 Eagles Harold S
*242 Williams Ella E
*243 Hickey Henry J
*245 Ginsburg Louis
247 Bradley Danl K
*248 Morrissey Jas F tmg
*249 LeCount Nicholas M
*251 Allen Robt J
*259 Bates Stanley S
*259 Gaines Henry F
*259 Jones C Warren
*259 Reynolds Minnie E
262 Beach Harold F
263 Granite crosses

PRESTON AVENUE—From 16 Chesley rd to Forbush av wd 1 (Changed to GERTRUDE AVENUE)

PRICE—From 23 Young to South of Madison wd 6
Madison crosses
4 Tropp Raymond F
*8 Noble Wm F
14 D'Andreo Emanuel
20 Peabody Eug L
22 Gately Robt F
22 Palmer Domenic M
*22 Stopin Andrew

PRIVATE WAY—From 64 Bicknell to Town River bay wd 1
1 Prescott Ross E
3 Hatfield Gilbert C
15 Halloran John P
*00 MacConnell Carrie E Mrs
00 Poch Theo H
00 Town River bay

PRIVATE WAY—From 36 Beacon to 874 Southern Artery wd 2
1 Curry Marguerite J Mrs
1 Curry Walter J
1 Fletcher John
1 Flynn Frank M
1 McMillan Solon H
0 Southern Artery crosses

PROSPECT—From 75 Atlantic to 92 Sagamore wd 6
6 Blanchard Benj B
6 Rand Jas E
*11 Cummings Algie B
12 Baker Chas H
*15 Cook Arth C
*17 Buckley Mary E Mrs
*18 Driscoll Walter J
*18 Young Mabel E Mrs
Billings crosses
33 Vacant
*34 Brooks Blanche Mrs
38 Collagan Edw H
38 White Hyacinth C
*39 Young Harry K
40 Blackwell begins
*43 Falardo Chas H
48 Renton Cath F
48 Wilkinson Thos R
50 Gibney Earle B
*50 Whittaker Chas F
51 O'Neil Michl J
52 Lombard Frank I
00 Sagamore crosses

PROSPECT AVENUE—From 8 Central av west wd 1 (Changed to CHAPEL)

PROSPECT AVENUE—From 196 Beale to 83 S Central av wd 5
*5 Bassett Chester L
*9 Thompson R Donald
*14 Stevens Jesse F
*15 Poole Rufus W
*16 Dean Herman E
*18 Robb Wm A
*19 Richmond Horace W
20 Apartments
Apt
1 Farley Frederic
2 Vacant
3 Dodge Wm H
*4 Craig Wm S
*5 Coakley John F
*6 Killian Wm J
7 Maefs Louis C
8 Price Roy A
*23 Grutchfield Herbert B

NORFOLK SALES & SERVICE CO.
200 HANCOCK STREET QUINCY, MASS
Telephone GRAnite 9300
HENRY A. POMPEO, President and General Manager
AUTHORIZED Ford DEALER

Prospect Avenue—Cont.
*23 Grutchfield Herbert S
*24 Bain Eva B Mrs
24 Marion ends
*27 Jones Robt W clergy
32 Coes Ralph E
*33 Holland John E
*33 Shumway Harry I
*36 Eustis John M
*40 Sargent D Woodford
43 Litchfield Ernestine M
45 Vacant
Lincoln av crosses
*62 Dorn John A
*67 Balkam Gilbert
67 Mitchell Jas S
*72 Miller Floyd L
75 Vacant
*80 Albee Isabel I
*81 First Baptist Ch Parish House
85 First Baptist Ch of Wollaston
*86 Harrison Eben L
Warren av crosses
*109 Lewis Wm H
*115 Tenney Edw S
*116 Smith Chester H
*120 McDonough Harry W
*121 Emery Florence L Mrs
*127 Hutton Clarence
*128 Melendy Chester F
133 Taylor Steph H
*134 Kimball Chas B
*136 Mahoney Madeline E Mrs
*136 Pearce Geo F S
*137 Smith Albert H
*144 Cole Mary M Mrs
144 S Central av crosses

PROSPECT HILL—From 29 Smith west wd 4
1 Salminen Anna Mrs
1 Wuolle Amanda Mrs
3 Kaartinen Matti
4 Frederickson Ivar
11 Hill Elmer
11 Laahty Axel
13 Toiviainen Rita Mrs
14 Hendrickson Karl E
16 Johnson Hannah Mrs
45 Tuarinemi John

PROUT—From 97 Garfield wd 3
1 MacKenzie Angus
4 Toivonen Hannes
*12 Hannel Matthew A prntg
*14 Willman Karl
18 Peterson Josephine C Mrs
22 Ovaska John
23 Reynolds Fred H
25 Robertson Josephine B Mrs
26 Turtiainen Peter
27 Vacant
28 Ilmonen Minnie Mrs
29 Manchester Harry E
*30 Johnson Selma M Mrs
34 Tuori Toivo
38 Tuori Marianna Mrs
40 Secksberg Otto

PURGATORY ROAD (See Wood Road)—From 825 Willard to Braintree line wd 4

PUTNAM—From Merrymount pk to 24 Edgemere rd wd 1
7 Colin J Kennedy
*7 Hopkins Sumner L
8 Coombs Ralph H
*8 Morris Jos A
*9 Mason Forest L
11 Millward Jas jr
*13 Sinclair John
14 Apartments
Apt
1 Fuller Berwin E
3 Vacant
4 Mellish J Richd
*15 Sprowl Fredk A
*17 Reardon Wm
18 Apartments
Apt
1 Shonting Howard L
2 Maroon Wallace L
3 Rosenfield Irving J
4 Munsey Donald T
20 Smith Harold E
*22 Philbrick Harry C jr
24 Daley Francis M
*26 Daley Frank D
*26 Hankey Jos C
30 Armory crosses
31 Fisher Rufo E
31 Ocondor Walter J
*31 Sellgren Oke P
*34 McPherson Frank L
*35 Thompson Wm J
38 Beaton Edison H
38 Lafayette begins
*41 Prentiss Harland A
43 Vacant
*44 Gustin Edwin R
45 Malone John jr
*46 DeCoste Lawrence P
*49 Gerrior John J
50 Desmond Cornelius J
50 Hill Benj C
*50 Peterson Albert F
50 Peterson Chas D
50 Wyllie John H
52 Vacant
*54 Walsh Wm J
*57 Bonnivier Carl M
*57 Peterson Carl E
59 McKenna Geo E
Butler rd crosses
*72 Branch Ernest W
*78 Wharton Francis E
*81 Brogan Jas P
*89 Lawrence Stanley D
89 Merrymount rd crosses
*91 Adams John L
*95 Bangs Vinton P
*97 Cooper Martin
98 Main Christina Mrs
99 MacDonald Murdock C
*101 Cutler Edmund H
103 Thomas Jos W
*104 Ruggles Arabelle K Mrs
*105 O'Meara Wm C
*109 Follett Geo D
*110 Knowles Chas R
*115 Martinson Eric A
*116 Nickerson Archer M
*119 Cole Herbert D
*120 Gallagher Henry T
124 Vacant
Greenleaf crosses
*149 Sargent Ezekiel C
*152 McCoy Edgar A
*153 Linnell Ira G
*154 Atwood Eug R
*155 Schulze Robt H
*158 Benson Helen L Mrs
159 Vacant
*164 MacQuarrie Sam T
165 Vacant
*167 Hearn Chas C
169 Edgemere rd crosses

QUARRY—From 243 Granite to 154 Willard wds 1 3 4
2 Garfield begins
6 Seppala Carl
*13 Fredrickson Karl tkg
20 Rundback Chas O blksmith
21 Hill Arvi M
21 Jacobson Jacob
27 Pettepit Jos F granite
*30 Karlstrom Thure
38 Pellegrini Jos
*40 Svard Edla E Mrs
*40 Winquist Clara S nurse
46 Pearson Chas
49 Niemi Alfd
49 Pelto Wm V
53 Koskinen Kalle J
*54 Curtis Jeptha F
59 Faulkner Steph W jr
60 Grasselli Giuseppe
62 Greene Geo A
62 Kidder begins
*68 Soderback Amanda Mrs
110 Hendrickson Robt F
112 Vepsala Anthony
152 Smith begins
241 Carrolls la ends
271 Mt Ararat rd ends
*276 Quincy Quarries Co The
277 Berg John L
334 Ellis Francis J
*336r Cislaghi Ernest A
*339 Montani Frank
341 Piccini Peter R
*343 Montani Cath Mrs
343 Oriente Louis
*348 Lundquist Caroline Mrs
348 Dunns ct begins
*349 Hupprich Albert
354 Cellini John
Dunns Hill rd crosses
390 Common crosses
*391 Farrell Edw
*394 Reed Nelson A
394a Rautiola Eino
395 Montani Steph
395 Mt Vernon ends
*396 Baldassini Umberto
398 Demaggio Jos
404 Demaggio Jos var
404 Harris ends
412 Corcoran Wm J
*414 Schutt Chas E
418 Cellini Antonio

Quarry—Cont.
*425 Bianchi Henry V
Dayton crosses
429 Giorgi Pietro
431 Carnali Danl C
431 Iacobucci Renato
443 Grogan av crosses
*450 Bertoni John M
*452 Lane Edw F
453 Saville Roger A
*454 Mullarkey Mary A
*461 Mullarkey Michl
*464 Connelly Jas H
467 Burns John N
*469 Clarke Mary A Mrs
Furnace Brook pkway crosses
493 County rd ends
496 Serafinelli Clara J mus tchr
*496 Serafinelli Guido
504 Cellini Angelo
504 Cellini Antonio tmg
504 Cellini Louis
Hall pl begins
*000 Serafinelli Granite Co
000 Willard crosses

QUENTIN—From 162 Palmer to Knight wd 1
1 Vacant

QUINCY—From 27 Marsh to east of Penn nr Quincy Adams R R station wd 3
11 Marsh ends
11 Barrows Alvin L
11 Williams David
13 Hall Arch F
*14 Coy Chas W granite shpr
*17 Williams Albert J
20 Colley Geo G
20 MacRae Christine I Mrs
*20 Pratt Edw F
21 Flowers Frank W
*24 Alexander Geo E auto rpg
27 Keenan Wm D
*28 Messier Elphege A
*29 Sanfilippo Chas
30 Daley Winifred Mrs
*30 Hill Chas
*31 Freberg Albert T
32 McIntosh Jessie Mrs
34 Lints Danl
37 Tripp Arth A
39 Tabb Wm J
40 McIntosh Edwin
Pleasant crosses
*53 Jellow John H
57 Mitchell John
*57 Pratt Annie J Mrs
*58 Litchfield Sarah E Mrs
61 Gaston Jas J
*61 Langhorne Bessie J
62 Carlton Frank L
68 Fitzgerald John W
*69 Evans Lucy K Mrs
71 Smith Agnes Mrs
*72 Steed Kenneth S
73 Roberts Wardell N
73 Simpson Alex
*74 Hoglund Waldemar E
78 Anderson Ernest A
*79 Russo Edw B
81 Rainey Robt
83 MacDonnell Matthew F
85 Vacant
86 Gibb Eliz Mrs
88 Soraghan Peter J
89 Anderson John E
90 Rizzi Jos W
91 Vacant
92 DiBona Carmilla Mrs
92 Gatti Nicola
94 Gregory John
*95 Turner Thos R clergy
96 Gregory John R
*102 Pagnano Constanzo
104 Sgobba Francesco
Water crosses
115 McElroy Henry E
*115 Skoler Benj
117 DiMartinis Luigi
*119 Beer Sam junk
119 Geddes Sam
*123 Wilson David C
*125 Stone Mary Mrs
126 Roust Mary A Mrs
127 Berardinelli Croce
127 Daggett Andrew J
128 Westberg J Norman
129 Bizzozero Henry A
130 Musette Oliver
131 Collura Rocco
133 Rinaldi Mario
133½ Varraso Antonio
*135 Houston Sarah C Mrs
*136 Igo Annie Mrs
137 Rautio Otto
*139 Shipley Geo O
141 Minicucci Antonio
143 Campitelli Nunziato
144 Cappolo Semplicio
144 Craviotto Rocco
144 Mastropietro Francesca A Mrs
144 Palastrini Carlo
148 Kerr John R
*149 Jacobson Jacob L
*150 Pompeo Pasquale
152 MacGregor Roderick C
154 Vacant
155 Watson Jas R
156 Conti Leo
156 Mascioli Egidio
168 Vacant
Liberty crosses
Penn crosses
*201 Long & Saunders Co Inc granite
201 N Y N H & H crosses

QUINCY—From 909 Hancock to N Y N H & H wd 5 (Changed to OVAL ROAD)

QUINCY AVENUE—From 2 School and 1 Elm to Braintree line wds 2 3
2 Elm begins
4 Christ Protestant Epis ch
*14 Barry John F
*14 Barry Lawrence J plmbg
15 Dixon Geo
16 Guarcello Dominick A shoe rpg
16 Lopreste Angelo
17 Lennon Nettie Mrs
18 Salamone Raymond
20 Burke John J
20 Falzoni Giovanina Mrs
21 Vacant
24 Jaastad Ronald C auto rpg
24 High School av ends
25 Higgs Wm J
*26 Central Fire Sta
*26 Comb 1 QFD
*26 Eng 1 QFD
*26 Floodlight Wagon 1 QFD
*26 Ladder 1 QFD
27 Marino Michl
31 Pottle Geo R
33 Mattie Jos W
37 Totman Lydia A Mrs
39 Barry Edw H
39 Bew Geo
*40 Desmond Edw J
*43 Dennison Chester A
43 Gundersen Jos A
*43 Parmenter Nellie A Mrs
43 Stevenson Betsy Mrs
44 Vacant
*48 Farrar Eliz G Mrs
*50 O'Connell Michl M
56 Berry begins
*60 Jones Mabel Mrs
*60 Jones Warren L
61 Quincy Electric Light & Power Co stock rm
62 Johnson John P
*63 McDermott Patk J
*64 Faircloth Annie F
*64 Faircloth Mary E nurse
65 Water begins
*70 Quincy Oil Co gas sta
*72 Byron Wm J
74 Martin John J
*84 Green & Swett Co auto supplies
88 Salvaggio Anthony
*90 Guarcello Jos
94 Vacant
*100 Leines J Ellsworth apron supply
*100-110 Old Colony Laundries Inc
*116 Scammell S & Sons truck bodies
116 Scammell begins
117 Blanchard rd begins
*120 Sampson Frank W
124 Simmons C Wilfred
138 Olson Martin
*144 Paronich Max
*150 Lyons Mary R
*150 Pimentel Hector
154 Blanchette Helen Mrs
156 Volta John
*158 Walsh Kath C
159 Faxon pk rd ends
161 Patten Chas R
*165 Fenby Robt
*170 Milford Leo S gas sta
173 Jefferson Albert
*177 Galante Genaro
178 Harrison Fredk var
182 Brundage Jessie A Mrs
*183 Walsh Michl T undtkr
184 Beaton John A
*186 Restelli Adolph J
188 Barton Jas jr
191 DeYoung Wm J
193 Vacant
193½ King Clarence
194 Taddeo Nicola
195 Williams Lydia M
199 Mineo Vincent J
200 Vangelist Antonio
202 Rosa Jos
203 Williams Robt J
206 LaFavre Wm
208 Noonan Patk J
*209 Quinn Chas
210 Mackey Jos P
212 Klemer Benj
212 Richard begins
216 Moscone Peter
216 Taddeo Antonio
219 Perucich John
*220 Farrell Carrie A Mrs
221 Consalvi John

Quincy Avenue—Cont.
*226 Bettini Anthony J
227 Dalabon Louis
230 Wolf Sam
234 Quincy Automotive Co
244 Newcomb Margt Mrs
*244 Taylor Czerny L
247 Garrichi Nicholas
248 Peterson Henry P
250 Campbell Wm R
*254 Harris Arnold J
258 Walker Wm H
266 Jackson Jas
270 Charlesmount av begins
284 Cantrell Anderson H
284 Edmonston Geo
284 Marston Francis J
*284 Muldoon Jas V
292 Black Eliz Mrs
*296 McCullum Danl J
298 Burns av begins
300 Vacant
308 Sager Richd H
*312 Catler John
*314 Catler John junk
*382 Wilcox & Morgan rstr
420 Southern Artery ends
*441 Shell Eastern Petroleum Products Inc
*450 Kertzman David junk
451 McLarnon Danl
*456 Feldman Hyman
456 Kertzman David
473 Hamill Margt Mrs
479 Mackin John J
479 Morse Chas W
481 Shore Solomon tires
481 W Howard begins
Newcomb sq crosses
484 Flaherty Margt J Mrs
484 Harlow Arth
484 E Howard begins
*490 Jones Annie W Mrs var
491 Hall Wm J mvg
*515 Sun Oil Co
518 Braintree line

QUINCY NECK—A section of Quincy south of School and Granite and west of Quincy av wd 2

QUINCY POINT—A section of Quincy east of Elm and Quincy av wd 2

QUINCY SHORE BOULEVARD—From 76 Hancock to 140 Sea wds 6 5 1
31 Atlantic begins
61 Kay Vincent
*61 Simpson Frank H
63 Whelan Leo
63 Woods John P
*65 VanGemert Adrian
67 Boynton Eber R
67 Rhodes Lyndon R
*69 Benson Harold R
*71 Witham F Raymond
*73 Reilly John F
75 Berling Ragnar W
*75 Bernstein Harry
77 Cobe Walter T
*79 Breivogel S Adelaide
81 Brooke-Kelly Jos
83 Sheridan Thos
*85 Darr Alex
*89 Ruby Albert F
93 Riley John jr
95 Miller Harold R
*97 Kenneally Thos W
*101 Lynch Jeremiah J
106 Pompeo Henry A
107 Fitzgerald Jos J
107 Reardon Margt M
107 Saunders Elliot
108 Clark Janet R
108 Surette Frank M
North crosses
*111 Cardin Jos R
*111 Hardwick Sydney C
111 Kearney Anthony F
111 Littlewood Chas
112 Hunt Clarence
112 Malone Edw
*112 Miller John S
116 Aleckna Rudolph
*116 Beazley Harry J
120 Belding Wayne G
120 Kenney Paul L
*120 Partridge Chas A
120 Trimble Kenneth I
190 Bay State rd begins
211 Farnsworth Jay B
211 Lindgren Arth
213 Gilman Melvin
215 Cram Helen L Mrs
215 Tirrell ends
*225 Flynn Frank J
*225 Kenney Edw A
235 Wells Wm D
237 Coleman Wm J
*239 Tolman Reuben N
*241 Hennessey Paul L
*243 Gillis Danl A
*245 Ferguson Edw C
*265 Messier Augustus F
265 Bay State rd ends
*267 Reynolds Chas F
269 Ditmar begins
*275 Maddock Ella M Mrs
E Squantum crosses
359 Greenleaf Geo
*359 Pitonof Adolph
381 Williams ends
389 Williams Chas H
399 Ocean (N Q) ends
*401 Baker Geo W
*407 Tead Louise O Mrs
411 Conant rd ends
*415 Mann Barney D
*419 Sweeney Eliz F Mrs
419 Atlantic ends
*431 Sampson Harry P
*433 Young Wesley A
443 Vacant
443 Hovey ends
*447 Joyce John H
447 McDonnell Robt E
*455 Hunt Annie I Mrs
457 Billings ends
461 Jago Walter S
465 Vacant
475 Webster ends
513 Appleton ends
519 Smith Morton L rstr
535 Bay Field rd ends
*547 Turner Chas C rstr
547 Colby rd ends
549 Milton rd ends
*561 McQuade Lewis S MD
*561 Winsloe Mabel M Mrs
567 Hollis av ends
571 Sullivan Michl J
*577 Erwin Jas A
581 Herbert rd ends
581 Murphy Harold W
*581 Murphy Marion D Mrs rstr
*593 Bitzer Robt
593a Vacant
593 Arnold rd ends
611 Carle rd begins
619 Brickley David
*627 McLeod Dwight T
*633 Blodgett Fredk A
633 Apthrop ends
*639 Rank Albert R
639 Rank Ethel B Mrs var
*643 Prescott Augusta M Mrs
645 Channing ends
*656 Squantum Yacht Club
*657 Dawes Franklin E
669 Summer res
669 Vassall ends
671 Vacant
673 Vacant
675 Vacant
677 Vacant
679 Vacant
681 Vacant
683 Vacant
691 Beach ends
*692 Wollaston Yacht Club
701 Bromfield ends
*713 Met District Police Sta
*715 Nottebaum Edw
717 Davis ends
*729 Sam's Inc
731 W Elm av ends
735 Vacant
749 E Elm av ends
767 Sachem ends
773 The Strand begins
*773 Johnson Howard D Co confry
829 Morse ends
*845 Bowen John
847 O'Brien Wm
*849 Shea Frank A
849 Chick begins
851 Summer res
853 Summer res
857 Summer res
859 Summer res
863 Summer res
*875 Towns Ervin A radios
895 Summer res
*899 Muncaster Wm F
907 Summer res
913 Summer res
913 Rice rd ends
923 Fenno ends
*925 Knowles Elvin E ice cream
000 Gull Island bridge
000 Blacks Creek bridge
1300 Furnace Brook pkway begins
1302 Shore av begins
*1308 Holmes Alex jr
*1312 Paige Ernest G
*1315 Feeley John M
*1316 Bough John L
*1321 Lane Frank C
*1322 Sparks Myron W
1327 Lafoye Walter H
1330 Squanto rd crosses
*1330 Ryan Jas J
*1333 Paradise Alphonse J
*1337 Larkin Richd J
*1340 Spellman Thos J
*1343 Kennedy Michl J
*1348 Flynn Josephine K
*1349 Oxner Edwin H
*1353 Ormon Geo G
1356 Macdonald Jerome A
*1361 Schouten Chas E
1363 Samoset av crosses
*1367 Baker Alex F
1367 Baker Sam F
*1373 Walsh Wilbur R
*1374 Gallagher Henry A

NATIONAL
MOUNT WOLLASTON BANK
Established 1853
SAVINGS DEPT. SAFE DEPOSIT VAULTS

Quincy Shore Boulevard—Cont.
*1380 Brown Minnie L
*1384 Estes Ralph C
*1385 Curry Frank B
*1390 Worcester Danl
*1391 Kelly John F
*1395 Wenners Bernard A
*1396 Robbie Florence L Mrs
1399 Vacant
*1400 Perry Manuel A
*1405 Deasy John J
*1411 Cohen Adelaide Mrs
1411 Highfield rd crosses
*1417 Krasner Maurice
*1418 Christie John A
*1421 Farren Bernard N
1427 Shea Chas L
*1428 Calnan Anna E Mrs
*1429 Harkins Danl J
*1433 Simmons Walter W
1438 Pontiac rd begins
*1441 Bishop Matti
1441 Piispanen Matti
*1442 Foy Robt E jr
*1443 Krantz Michl MD
*1449 McMahon Sidney J
1454 Sea crosses

QUINCY SQUARE—See City Square wd 1

QUINCY TERRACE—From 202 Quincy av wd 2 (See Quincy Avenue)

RAILWAY—From 186 Robertson wd 4
5 Duane Cath E
9 Vacant
11 Schwinn Louis jr
*13 Forde Danl F

RANDLETT—From 112 Franklin av to 51 The Strand wd 5
*5 Snow Fredk
*6 Watts Richd J
*12 Davidson Wm K
16 Crowdis Melville C
Copley crosses
21 Flett Bruce
21 McKenzie Margt Mrs
*22 Connors Thos V
*26 Cosgrove Edw J
*29 Miles Fred W
30 Wilcox Harriet B Mrs
30 Worthen Edgar S
*33 Graham John
34 Bradish Albert O C
*38 Hudson Albert W
41 Crane Dora M Mrs
45 Young Harold T
*46 Small Harry G
50 Schlosberg Louis H
54 MacDougall Wm J
56 Summer res
Watkins crosses
66 Jensen Magnus C
71 Summer res
00 The Strand crosses

RANGELY ROAD—From Willard southeast wd 4

RAOUL W NORDQUIST SQUARE—Junct Deldorf Glendale rd and Whitwell wd 1

RATCHFORD—From 65 Bay View av to 1176 Sea wd 1
15 Summer res
17 Vacant
Crosby crosses
28 Riley Danl F
Winthrop crosses
*43 Smith Wm B
47 Finn Wm G
*52 Duffy Patk J
Shennen crosses
60 Summer res
61 Summer res
62 Summer res
64 Summer res
66 Horton Henry I
67 Carmichael Robt R
68 Foster Walter E
69 Ratchford cir begins
72 Brooks Geo H
73 Malick Sam
80 Sea crosses

RATCHFORD CIRCLE—From 69 Ratchford wd 1
7 Allison Warren C
*9 Dalton Richd T
*15 Piper Ernest W
*16 Urquhart Myles W exp
19 Vacant
21 Blowers Adrian

RAWSON ROAD—From 163 Billings rd to 140 Beach wds 6 5
6 Nevosh Michl W
*7 Gardner Lucy B Mrs
*7 Walsh Francis M
8 Roscoe Richd R
10 Sanford Norman S
*11 Donahue Thos J
11 Dunn Rose' M Mrs
*12 Barnes Leon C
*13 Corbin Harry D
15 Etienne Frank
*16 Millen Robt
17 Devlin Patk J
19 McGowan Thos G
*20 Cushing Ira M
*23 Rourke R Gordon
*24 Tobin Letitia Q Mrs
*25 Pitonof Lipman L exp
28 Lincoln Edwin W
*31 Wright Fredk P
32 Hohmann Chas I
32 Nicoll Francis
35 Dow Kenneth R
35 LaFleur Geo W
*36 Howe Henry J jr
*37 Baker Lawrence E
38 Brown Homer W
39 Davis Cecilia M
39 Webster Chas W
*40 Robinson Fred H
*41 Fuller Jas E
*44 Barry Alice T Mrs
45 Bliss Percy I
47 Dunn Freeman S
*48 Tilton Frank A
*49 Jaehnig Arth J
51 Jones Clarence G
*55 Brebner Frederic W
*56 Colburn Geo L
*57 McDonald Neil R
*59 Mann Wm A
*60 Campbell Geo D
63 Falconer Allister H
63 Irish Henry A
*64 Cowley Wm E
*66 Burke John J
67 Davis Jos L
*69 Miller Sam J
*71 Kennedy Frank L
*72 McCausland Frank L
*75 Barstow Alton M
76 Ranagan Edwin C
77 Woodside Fred B
79 Gray Henry W
*81 Sass Clifton H
*82 Cochran John F
Vassall crosses
*97 Smyth Michl J gro
101 Vacant
Hamden cir crosses
*113 Leavitt Sam W
*114 Shennett John E
116 Vacant
*117 Cunniff Martin W
*122 MacKenzie Wm D
124 Fries Henry G var
124 Eustis begins
129 Willet ends
136 Union Cong Ch
136 Hamilton begins
141 Mass Fields Sch
148 Beach crosses

RAYBURN MELENDY SQUARE—Hancock junct Beach and Beale wd 5

RAYCROFT—From west of 96 Chubbuck to bey 54 Cleverly ct wd 2
15 Francer Barnett
16 Gray Danl C
17 Knowles Marsden B
*19 Petzoldt Nelius
20 LaLond Mitchell N
*21 D'Angelo Paul
22 Bookman Max junk
24 Ferris Sophie Mrs
25 Mellen Eliz Mrs
28 McNamee Patk
62 Belcher Frank A
62 Lorandeau Albert F
62 Menchin Warren
62 Olson Vernon
66 Carlisle Wm J
66 Fyfe Chas S
66 Knowles Alex
66 Mitchell Geo
70 Good Jas
70 Higgins Jas
*74 Dwyer Jeremiah J
77 Cardiff Edw F
78 Barten John J
78 Crichton Wm
79 Vacant
82 Irish Chas E
82 Cleverly ct crosses
83 Bigelow Loring

RAYMOND—From 11 Darrow to the marsh wd 1

RAYMOND—From 218 Wash to 38 Vining wd 2
25 Vining ends

READ AVENUE—From 595 South to 675 Wash wd 2
1 Quinlan John J
2 Smith Steph Y
31 Goble Jeremiah H
31 Kelly Danl J
31 Sadlier Walter R
31 Zeeman Ira P
00 Wash crosses

REARDON—From 159 Common to 113 Crescent wd 4
6 Cellini Jas
*12 Burke Steph G
16 Marchant Wm A
*17 Lorandeau Napoleon J
21 Barry begins
41 Harris begins
Furnace Brook pkway crosses
67 St Mary's Cemetery
111 St Mary's Convent
000 Crescent crosses

REMINGTON COURT—From 18 High School av east wd 2
*10 Curtis Arth B
10 Ridley Laurence W
10 Sabens Leonard E
10 Webber Chas A
15 Little Franklin B
15 Stone Peter A
20 Goodoak Ethel M
*20 Ohlen Arvid A

RESERVOIR ROAD—From 569 Adams to 152 Summit av wd 5
13 Hatherly rd ends
47 Stoney Brae rd begins
89 Carlberg Olaf
*95 White Edwin S
*110 Beckwith Jas T
120 Welgate cir begins
000 Summit av crosses

REVERE—From 4 Malden to 1475 Furnace Brook pkway wd 4 (Changed to FURNACE BROOK PKWAY)

REVERE—From 226 W Squantum to 181 Hobart wd 6 (Changed to AMESBURY)

REVERE ROAD—From 1576 Hancock to 113 Wash wd 1
*5 Newman Nathan tlrg
7 Gran Albert bakery
*9 Bernier Wilfred J birds
11 Josselyn Edw R
*11 Pitts Margt K Mrs
14 Arnold Warren T antiques
14 MacPherson John D
25 Mechanic begins
26 Powers Sarah F Mrs
28 Buchanan Robt W
28 Congdon Helen L
28 McGettigan Dennis
28 McNeice Jeremiah
28½ Buchanan Robt W auto tops
30 Dahl Modolf G
30 Gregory Frank A
30 Monti Rose Mrs
*30 Waldie Thos G
*31 Conner Wm G
31a Smith Edwin L
*33 Mallen Thos
*33b Barron Chas
33b Crowell Jennie S Mrs
*35 Lofgren Rudolf A
35a Lofgren Maurice V
*35b Carroll Gertrude T
*36 Hanson Bertha L
*37 Blanchard Alice Mrs
*38 Fitzpatrick John L
*39 Johnson Annie N Mrs
42 McKenney Chas P
*44 O'Connell Annie Mrs
47 Vacant
48 Lindquist Eliz Mrs
*50 Taylor Chas J
52 Sullivan John H
*53 Lofgren Ivar W
54 Hickey Andrew A
54 Cottage ends
57 Keating Clarence F
*57 Newcomb Mary M Mrs
*57 Parris Fredk W
*58 Holbrook Harriet L Mrs
*64 Spooner Geo F
*65 Anderson Andrew
65 Anderson Jos W
*67 Fitzgerald John J
69 Vacant
69 Miller Stile rd begins
70 Stoddard Willey E
76 Chestnut ends
*81 Hall Grace G Mrs
*83 Glover J Edwin
*85 Hofferty John S oil
86 Revere apts
Apt
*1 Cobb Walter H
2 Gibson Alex
*2½ Masciarelli Jos
3 Day Raymond R
3 Nye Fredk M
4 Sugrue Mary A Mrs
5 Grace Edw P
*6 Flaherty Jas M
*91 Fell Gilbert A
*91 Kraer Sam M
92 Cummings Geo
92 Kelley Fredk A
93 Kingsley Francis
94 Vacant
*96 Wilson Geo A
98 McKenna Thos L
*99 Lonergan Lily Mrs
*99 Spooner E Bartlett
100 Curtis Francis M
*101 Bradley Annie Mrs
*104 Hardwick Chas H
109 Wash crosses

RHODA—From 691 Sea to Rock Island cove wd 1
10 Xenia rd begins
60 Summer res
66 Zephyr rd begins
70 Summer res
84 Summer res
84 York rd begins
90 Coughlin Raymond A
100 Vacant
106 Barry John J
108 Parker Ralph L
110 Summer res
116 Vacant
118 Woodman rd begins
124 Vera Frank
*128 Kane Thos
*132 Tisell Arvid R
136 Lacey Earle
136 Vesta rd begins
148 Marshall Herbert F
150 Nahant ends
152 Summer res
156 Summer res
159 Pawsey begins
164 Raymond Lloyd F
167 Summer res
169 Emerson John C
*170 Meacham Geo F
173 Bacon John
175 Lorden Jos P
176 Menz Jos V
177 Russell Wm H
178 Vacant
181 Linck Raymond P
*182 Koehler Harry C
*186 Cummings Jos E
187 Vacant
*188 Jakobsen Lauritz A
192 Martineau Geo W
Camden crosses
*195 Coombs Albert H
195 Coombs Wm A
196 Murphy Jos F
200 Summer res
203 Sevigny Alfd C
*204 Jennings Albert W
205-7 Summer res
210 Harvey Emma C Mrs
213 Summer res
215 Summer res
217 Summer res
218 Summer res
Rockland crosses
235 Crane John F
237 Summer res
000 Rock Island cove

RICE ROAD—From 194 Fenno to 913 Quincy Shore blvd (formerly N FENNO) wd 5

RICHARD—From 212 Quincy av wd 2
12 Hunt Arth F
*14 McAllister Dorinda Mrs
16 McLelland Theophilus
17 Gillis John A
19 Downton Wm
*20 Jones Fredk L

RICHFIELD—From 63 Huckins av to 56 Dundee rd wd 6
14 Canniff John F
17 Vacant
*18 Jacobson Anna H Mrs
*28 Dinsmore Eva M Mrs
*33 Fillmore Claude M
00 Dundee rd crosses

RICHIE ROAD—From 189 Kendrick av to 210 Franklin wd 3
*4 Fowler Waldo T
7 Mulvey Geo E
*9 Barnicoat Stanley H
*17 McLean Eliz J
*18 Donovan Lawrence C
*21 MacLennan John J
22 Murphy Thos J
*24 Hall Alex
*25 Murray John W
*26 Jacobson Robt
*27 MacLeod John M MD
28 Phelan Alice Mrs
*29 Smith Wm E
30 Ward Mary C Mrs
*31 MacLeod David G
32 Smith Jake
33 Vacant
34 Sullivan Michl T
35 Stewart Edw L
36 Vacant
*37 Linton Geo I T
*38 Taylor Clarence L
39 Whelan Walter
*40 Conchi Jos F
*41 Garity Annie M Mrs
42 Franklin crosses

RIDGEWAY—From 96 Wendell av to 129 Franklin av wd 5
*3 McKenzie John
*5 Schwab Geo J
*9 Bliss Robt V
10 Rohrer Albert R
*10 Wyman Arth W
15 Wardley Annie Mrs
*16 Gartner Rheta M Mrs
16 Martell Chas E
*17 Gervais Ralph T
20 O'Brien Thos P
*21 Cummings Clara E Mrs
*22 Peterson Chas C
*26 Call Harry N
28 Lucey Walter F
*31 McIntyre Hugh L
*36 Messenger Ralph G
*39 Hanlon Edw L
40 Bugbee Frank A
*43 Alexander Louis F poultry
*44 Cosgrove John U
*47 Allaby Harry O
48 Franklin av crosses

RIDGEWAY DRIVE—From 79 Samoset to 22 Highfield rd wd 1
*15 Arey Mark O
*19 Lake Austen R
*23 Crotty Jas F
*29 Torney Franklin L
*30 Tryder Percy E
*34 Morrison Francis J
*35 Mason Fred T
*38 Curley Francis X
*39 Winslow Ralph E
43 Bates Russell T
*51 Zillessen Walter H
00 Highfield rd crosses

RING AVENUE—From 50 Murdock av to 447 Wash wd 2
*4 Atkinson Geo
*7 Fitton Jos
8 Dorlay John H
*11 Hanson Hans E
11 Preston Rose M Mrs
12 Costello Jas J
*15 Richardson Judson C
16 McNeil Wm S
17 Ahmed Chas
19 Shaevirtz Robt
*20 Cutler Abr
*22 Rogers Fredk
24 Rogers Gideon
24 Wash crosses

RIVER—From 414 Wash to 1 Hill wd 2
14 Barlow Walter R
14 Walton Mary E Mrs
17 McGuinness Patk J
18-19 Vacant
*20 Moody Henry H
*21 Crozier Eliz G Mrs
23 Moore Marie S Mrs
28 Oriola Michl
*28 Oriola Ventura
Graham crosses
*32 Dorley Annie L Mrs gro
34 Dorley Michl
36 Dorley Frank L fish
*36 Dorley Wm M
39 DeYulus Luigi
*39 Giacchetti Vincent
40 Horn Alfd
41 DeYulus Melville
42 Vacant
42 Farnum ends
*47 Lipshultz Fredk G
49 Lipshultz Franklin
*51 Etzell Wm H
*52 Hendry Herbert W exp
*52 Hendry Wm
53 Van Doozer Wm
58 Hardy Caroll L
*58 Jones Chas S
58 Jones Thos H
61 Moore begins
64 Tocchio Theresa Mrs
64 Bay View ends
Southern Artery crosses
*76 Christensen John W
*82 Muir John W
*86 Butts Lindsley O
*90 Butts Lindsley O boat bldr
95 Hill begins

RIVER—From 49 Hancock west wd 6 (Changed to DENSMORE)

RIVER ROAD—From 41 Bell to 156 Rock Island rd wd 1 (Changed to EDGEWATER DRIVE)

RIVERBANK ROAD—From West of Wilgus rd to 51 Chesley rd wd 1
5 Grenier Remi
Wilgus rd crosses
11 Twyman Sidney S
11 Wallington Edwin
14 Scarpaci Frank
*18 Peterson Harold R
*21 Inman Chester N
*25 Cooke Arth A
Oakwood rd crosses
*31 Coffin Otis M
37 Brooks Beaumont E
39 Murphy Patk J
43 Summer res
*44 Pickett Geo H
Beebe rd crosses
*53 Sears Chas W
60 Chesley rd crosses

RIVERSIDE AVENUE—From 505 Sea to Town River bay wd 1
9 Bedard Robt S
9 Bedard Wm T
State crosses
23 Murphy Edw P
27 Mullaney Fredk B
31 Vacant
*37 Hanson Synneve Mrs
*41 Buzzi Peter J
*45 Marr Danl F
*46 Pamplin Edgar C
49 Dube Herman P
50 Keefe Jeremiah J
*54 Carroll Harriet F Mrs
Utica crosses
*68 Baker Wm E
70 Scott Dora Mrs
00 Town River bay

RIVERVIEW ROAD—From 203 Rock Island rd to 269 Rock Island rd wd 1
11 Summer res
13 Summer res
14 Summer res
00 Rock Island rd crosses

ROANOKE—From 146 Palmer north wd 1
10 Ahearn Michl S
21 Knight ends

ROBERT E BALL SQUARE—710 Hancock junct Elm av and Wollaston av wd 5

ROBERTS—From 376 Water to 236 Centre wd 3
9 Carlson Oscar W
*9 Hoffstein Geo
10 Franzer Israel junk
10 Frazier A Chester
11 Ricci Dominick
*11 Tolpin Max
12r Gardner Edw L
14 Merisalo Rose Mrs
14 Walasaari Emil
*15 Cutler Louis junk
15 D'Alessandro Dante
*18 Erickson John E
19 Ortiz Michl
20 Carlson Emil N pntr
21 Lubarsky Walter
22 Ojala Eliz Mrs
24 DelGreco Pasquale
*25 Mason Benj
*26 Johnson Axel
*27 Saffer Hyman junk
28 Cenci Louis
29 Sugarman Max
30 Anderson Alfrida Mrs
30a Heino Hannah Mrs
32 Borek Stanley
34 Rinn Alfd R
34 Wright Harry
35 Kurko Carolina Mrs
36 Sword Josephine Mrs
37 Swanson Sven J
41 Daly Robt E
*41 Ivonen Earl U
41 Ryan A Hurst
42 Bishop Alfd granite

Roberts—Cont.
44 Gilbert ends
Nightingale av crosses
93 Collins Ellen Mrs
97 Vacant
99 DiCesare Louis
99 Longhi Nicholas
107 DiBona Costanzo
109 Salvucci Louis
111 Scribi Romeo
113 DelGreco Leo
*115 Spargo Annie H Mrs
000 Centre crosses

ROBERTSON—From 662 Adams to N Y N H & H wd 4
20 Rogers Eug A
*21 Parsons Wm D
24 McDonald Martin E
*27 Atwood Elmer F
*28 Wensell Wm C
*31 Grimwood Clifford D undtkr
*32 Schuerfeld Lillian W
*35 Swift Clifton R
*36 Mayo Walter A
*38 MacCuish Mary H Mrs
*39 Densmore Herbert R
*42 Clifford Edmund J
*43 Lamere Paul P
44 Kimball ends
*47 Seymour Irving W
48 Sullivan Helen T
*51 Ellis Sam H
*52 Austin Richd T
55 Hall Norman
*56 Gunning Bartholomew J
*57 Ellis Cath Mrs
57 Ellis ends
*60 Cmelik Richd E
*60 Kraatz Lena L Mrs
62 Vacant
*63 Perkins Chas F
64 Wilson Herbert G
*68 Higgins Thos J
*71 Woodward Mary J Mrs
*78 Kenney John J
*80 Langelier Remi A
*82 Everson Leon W
*85 Riley Thos H
*85 Welch Faustina J Mrs
*86 Golden John A prntg
89 Niland Angelina Mrs
*92 Richardson Sam H
*93 Treacy Margt G Mrs
*99 Hesse Richd P
100 Pelletier Paul J
100 Connell ends
*103 Mullen Francis J
103 Ballou begins
106 Lakin Edwin G
*106 Lakin Lizzie A Mrs
*107 Kelly Murray T
109 Ciriello Angelo
109 Mann W Stanley
111 Vacant
112 Pekkinen Peter
113 Freel Steph
117 Restuccia Anthony
154 Willard crosses
*163 Franklin Printing Service
*178 Flaherty John J
184 Davenport Edwin M
186 Sturgis Wm G
186 Railway begins
187 N Y N H & H crosses

ROCK ISLAND ROAD—From 1151 Sea to 10 Tower wd 1
*4 LeCain Milledge
*9 Hishop J Frank
12 Sylvaro Jos B
Bird crosses
18 Griffin Chas
18a Bearse Minnie N Mrs
21 Vacant
25 Summer res
29 Scanlon Maurice F
Charles crosses
*36 Urann Geo E
*37 Tobin John W
42 Gallagher Francis L
47 Tobin Aloysius
Turner crosses
*59 Peterson Silas T real est
59 Spires Loretta A nurse
59a Gifford Jas
*60 Jacobs Gertrude F Mrs
67 Summer res
Darrow crosses
80 Ladas John L
81 Jacobs Walter C
*84 Lynch John T
86 Vacant
Littlefield crosses
91 Kelley Carroll J
93 Bennett Albert A
*94 Harrington Arth F
*98 Holland Thos J
99 Murray Jas S
99 Murray Jas W
100 Gustafson Nels S
103 Monahan John H jr
Marine crosses
109 Summer res
113 Brown begins
118 Summer res
118 Freca rd begins
123 Allen begins
124 Summer res
127 Hollander Otto gro
129 Leonard Mary M Mrs
139 Summer res
151 Summer res
153 Summer res
155 Blaney Percy C
156 Edgewater drive ends
161 Summer res
163 Holden Herbert N W
164 Kent Chas A
166 Summer res
167 McNeil Geo M
168 Summer res
169 Spring ends
172 Summer res
176 Summer res
180 Summer res
182 Summer res
189 Summer res
190 Summer res
191 Summer res
197 Summer res
*198 Chapman Leslie A
200 Summer res
203 Riverview rd begins
208 Summer res
215 Seventh av begins
218 Summer res
222 Earle Jas A M
223 Summer res
225 Rand Wm L
230 Summer res
232 Summer res
234 Summer res
235 Earle Wallace D
236 Summer res
242 Summer res
246 Summer res
250 Summer res
254 Scott John T
257 Grimshaw Jas
258 Summer res
Seventh av crosses
263 Summer res
267 Summer res
268 Summer res
269 Riverview rd ends
275 Hodgdon Annie L Mrs
275r Hodgdon Earl W
276 Summer res
279 Lester Thos F
281 Kelley John J
282 Keatley Sam V
285 Summer res
288 Summer res
288 Fourth av begins
289 Summer res
289 Highland av ends
*295 Durgin Frank R
302 Barnicle Dorothy F nurse
*302 Moulton Walter P
304 Third av begins
306 Summer res
312 Summer res
*316 Crane Carrie I Mrs
320 Second av begins
322 Summer res
328 Summer res
331 Eighth av begins
334 Belcher begins
335 Summer res
337 Summer res
338 Summer res
340 Summer res
343 Summer res
346 Hersey Kath J Mrs
347 Summer res
352 Summer res
358 Lawson Arth L
*358 MacMurray Andrew T
000 Tower begins

ROCKLAND—From 991 Sea to 78 Pawsey wd 1
*17 Saulnier Rene J
21 Boudreau Alphie J
25 Vacant
*29 Reddy Paul F
35 Vacant
*37 Dempsey Leo F
*41 McCloskey Robt A
45 Vacant
49 Vacant
51 Friend begins
69 Spring begins
76 McCormack Chas R
*82 Norling F Henry
86 Chatham ends
88 Baker Ernest P
91 Vacant
93 Young Jas H
93a Summer res
95 Crowley Jas D
96 Rae Percy
98 Hooper ends
99 Summer res
100 Curran Geo H
105 Dolan Annie Mrs
*106 Sanderson Harold D
109 Summer res
110 Vacant
111 Trevains Sam G
111 Young Earl
112 Huntress ends
114 Vacant
119 O'Malley Patk J
121 Summer res
123 Cassell Sarah H Mrs
126 Summer res
126 Allerton ends
127 Summer res

GREEN "O" DIRECTORIES GIVE SERVICE

Rockland—Cont.
132 Summer res
135 Summer res
138 Summer res
139 Summer res
Rhoda crosses
147 Summer res
*148 Sherman Winthrop C
149 Summer res
*151 Hayes Edna M Mrs gro
153 Pawsey crosses

ROCKVIEW ROAD—From 19 Cranch south wd 1
5 Eckblom Eric W
7 Cox Wilbert D
8 Bergstrom Amon W
*9 Hendrickson Carl
10 Eklof Arth W
10 Lekberg Gustaf E
11 Ludwigson Axel H K

ROCKWOOD—From west of Montfern to Mountain wd 4
0 Montfern crosses
0 Mountain crosses

RODMAN—From 32 Brooks av to south of 300 Centre wd 3
2 Salvatore Biagio
8 Jolicoeur Edw
10 DiBona Loreto F
13 Lungari Filomena Mrs
15 Predella Peter
16 Basilio Emilio
17 Roffo Cesidio
19 DiBona Fiore
20 Fabrizzio Mario
22 Mazzola Pietro
Taber crosses
40 Marini Antonio
42 Fabrizzio Antonio
*43 Marinelli Rema Mrs
46 Zacchini Aldo
*47 Collins Margt Mrs
48 Tocci Carmine
50 Roffo Fortunato
51 Predella Angela Mrs
52 DiCenso Americo
54 Cedrone Carmen
56 Cedrone Mary Mrs
57 Fontana Caroline Mrs
*58 Sachetti Constanzo
60 DiBona Jos
62 Coulstring Robt A
65 Brogioli Maria T Mrs
*68 Archibald Agnes M Mrs
70 Sachetti Antonio
71 Benedetti Guido
72 Garmory Mary Mrs
73 Benedetti Alfd
75 Antonelli Larry
75 Mackie Wm R
76 Mattes Jos
76 Morreale Girolamo
44 Cugini Donato
*77 Antonelli Crestino
80 Bianchi Jos
*81 Fruth John W
*82 Calderara Antonio
86 Centre crosses

ROGERS—From 1155 Sea to 13 Edgewater drive wd 1
*1 Cogan Jos L
*3 Page Otto A F
*7 Shaw Edw W
9 Vacant
16 Vacant
*17 Pooler Elmer E
*19 Walsh Leo A real est
22 Summer res
23 Norton Fredk A
24 Cotter Jas E
Macy crosses
41 Summer res
44 Summer res
45 Summer res
46 Summer res
*49 McNabb John J
50 Summer res
51 Summer res
52 Vacant
54 Woodford Thos P
57 Summer res
58 Summer res
59 Summer res
60 McNamara Thos F
63 Summer res
64 Summer res
00 Edgewater drive crosses

ROGERS—From 47 Hall pl to 166 Willard wd 4
*22 Deschenes Aug
22 LeClair Henry G
*25 White Fredk H
30 Halligan Jas E
31 Reynolds Jos
*33 Dailey John J
*36 Smith John
40 Whitson Geo H
42 Eckl Arth C
46 Triglia Jas
*47 Eckl Mary Mrs
*48 Bonome Leonard tkg
51 Keating Jos F
*52 Berry Mary C
57 Burke Helen F
*61 Mannex Mary E Mrs
*71 O'Neil Alice B
71 Greenwood av begins
77 Quinn John M
*77 Quinn Mary A Mrs
*80 Haley Ellen G
*80 Haley John F
81 Ballou John R
85 Ballou Arth C
86 Perkins begins
92 Filaccio Secondino
98 Willard crosses

ROGER'S LANE—From 1221 Sea to Manet beach wd 1
15 Vacant
17 Feid John C

ROOSEVELT ROAD—From 20 Common to 29 Old Coach rd wd 1

ROSE AVENUE—From 196 Wash wd 2
7 DiNicolantinio Gaetano
9 Swain Alex J
15 Mulligan Wm H
20 Currie Wm A
20 Lagerquist Waldo E

ROSELIN AVENUE—From 1 Euclid av to 160 Whitwell wd 1
*3 Briggs Karl L
3 Falk Christina K Mrs
4 Euclid av begins
5 McLain Wm M
7 Vacant
8 Green Clara J Mrs
*11 Nelson John clergy
*15 Acker Aug G
18 Larsen Gustave H
20 Wordell Harold F
*21 Richards Wm A
*22 Berger Joel
*24 Stone Chas S
*25 Erickson John F jr
*29 Rennie Arth E
*31 Parker Harrison E
32 Bedford begins
35 McKay Geo D
37 Gomez E Everett
*39 Buell John E
*39 McKay Margt L Mrs
*43 Peterson Anton E
*45 Gustafson Carl
51 Whitwell crosses

ROWLEY—From 29 Deldorf west wd 1
1 Nord Herman G
3 Rand Harold F
*5 Samsing Bass B
*9 McLaughlin John P
*13 Doran Danl H
*17 Shea Timothy J

ROYAL—From 177 Billings rd to 56 Vassall wds 6 5
*7 Schroth Ferdinand C
*11 Arvidson Amelia M Mrs
*12 Dingwell Artemus W
*13 Doyle Frank W
*14 Delaney Augustus F
*15 Mundy Augustus H emp agcy
*19 Sullivan F Ray
*24 Murray John F
*25 Pratt Eliz G Mrs
*27 Dalrymple Murray carp
*30 Crocker Geo A
30 Foyer Betsy A Mrs
30 Whittier Henry F
*31 Blanchard Horace J
33 Goldsmith Irving R
34 Cunliffe Fredk
*34 Knowles Fredk O
*35 Newell Wm H
*37 Pugh David F
38 Hume Archie E
39 Welsh Fredk E
*40 Smith John A
42 Vacant
*43 Elcock Ambrose G
*46 Price Harold E
*47 Muir Albert R
*48 Eldridge Harold L
*51 Shaw Edgar
*52 Taylor Edw A

FROST COAL & OIL CO.

Coal, Fuel Oil—"ANY FUEL"—N. E. Coke, Wood

Deliveries Cover Entire City **TALbot 1500 - 1501 - 1502**

Royal—Cont.
*55 Huerth Chas H
56 Shand John A
57 Devine Frank E
*58 Fuller Geo F
*62 Dakers Wm
*63 Sander Chas J
*64 Russell Thos W
65 DeWitt Fredk E
66 Lynch Arth V
*67 Noble Geo D
*69 Fleming John
69 Lambert Henrietta Mrs
*72 Gallagher Hannah A Mrs
*74 MacDonnell John J
00 Vassall crosses

RUGGLES—From 324 South to 33 Murdock av wd 2
*3 Tolman Albert W
7 Smith Wm R
*8 Avery Wm J
11 Casey Josephine Mrs
12 Barter Percy A
15 Boucher Jos
16 Lane Nellie
18 Brown Geo S
*21 Gaudreau Eug
*22 Smith Walter A
25 MacNeil Wm M
*26 Dunn Francis
29 Wood Otis A
*30 Mitchell Robt E
33 Donlan Martin E
34 Stefanini Luigi
37 Nelius John
*38 Murphy John J
*41 Happel Albert J
*42 Clifford Danl F
45 Hayden Willis M
46 MacLeod Duncan M
47 Johnson John E
48 Vacant
Fifth av crosses
55 Vacant
*56 Lester Geo F
57 Carroll Wm
58 Emmatt Frank S
61 McLeod Albert A
*62 Gerry Churchill
63 Foote Wm E
66 Pasquale Sabatino
*67 Wrightman Jos
*70 Dieterle Roy C
*73 Grant Robt T
73 Comith av begins
*74 Davis Fredk E
78 Oliver Frank V
82 Barrett Ralph T
86 Grover Henrietta A Mrs
*87 Connick Mina T Mrs
*90 Bonde Nils
91 Barry Thos F
93 Faulkner Geo L
94 McGettigan Jas
96 Morgan Carl L
97 Dolan John J
99 Griffin Vernon F
100 Elstob Florrie P Mrs
102 Rae John
106 Templeman David
108 Hart Arch C
108 Murdock av crosses

RUSSELL—From west of Newbury av to 278 E Squantum wd 6
14 Apartments
Apt
1 Vacant
11 Moynahan Fredk G
12 Swift Nettie T Mrs
*14 Honneus Ralph E
*15 Berg Arth J
16 Morrison Edw M
*21 Gibson Frederic M
*22 O'Connell John J
23 Laracy Edw P
*24 Greene Lloyd C
25 McKenna Helen
*26 Lyons Wm E
31 Vacant
32 Vacant
*33 Davis Arth S
*34 McAuliffe Edmund F
35 Hewitt Helen
35 Leon Florence
36 Carabbio Edmund J
21 Vacant
*28 Hunt Ernest M
37 Bloomer Lester P
37 Smith Dugles
37 Stuart Edwin T
42 Walker Eug A
*44 Beasty Patk J
46 Vacant
*48 Alheit Henry A
*51 Blake Guy G
52 Height Jesse J
*53 Allen Roger L
*54 MacLeod Cyrus
*59 Ready Wm A
60 Marsh Jas A
*63 McNally Francis X
*63 Meyer Harry
*64 Bruce Warren E
65 Hannon Timothy F
*65 Heywood Walter J T
*68 Hirtle Chas E
69 Vacant
71 Backlund Oscar F
72 Thompson Thos
*75 Cashman Wm J
*76 Robinson Pitt L
*79 McBurnie Walter S
80 Vacant
81 Parisi Anthony
82 Wilson Bertha Mrs
84 Cook Eliz J
84 Padham Vernon
*84 Parker Minnie C Mrs
Tirrell crosses
*91 Hall Carl G
*92 Nordstrom Victor H
*93 Larson Bengt H
94 Gabriel John
95 Prescott Arth R
*96 Ahern Michl A
97 Sivertson John F
98 Walker Edith
*99 Crane Sidney L
*100 Keane J Frank
*101 Ochs Harold F
*103 Johnson C David
104 Vacant
105 Vacant
106 Morin John R
108 Lyon Rupert
*109 Harriman Jas P
110 Peterson Harry
*111 Croumey Fred P
112 Moore Wm F
114 Randall Jos
*115 Greene Fredk J
*116 Dickhaut Paul G
117 Flannery Mary J
*118 Greene Walter C jr
*119 Foynes Edw N
*120 Chase Harry B
*121 Kelliher Fred H
122 Vacant
*123 Rauch Levi D
124 Vacant
125 Torrens Geo B
126 Phipps Wilbur N
*127 Perry Wm W
129 Flavell Eliza Mrs
*130 Henning Fred R
144 Vacant
000 E Squantum crosses

RUSSELL PARK—From 1174 Hancock to 62 Woodward av wd 1
*11 Murphy Edw J
*18 Campbell Minnie E nurse
*18 Garey Chas W phys
*18 Moore Ethel H Mrs nurse
*19 Grossman Jacob
*23 Miller Victor E
23 Nickerson Archer M jr
*24 Blyth Henry H A phys
*24 Walsh Ellen L Mrs
*29 Cochrane Albert H
*33 Davis A Isabelle
*34 Burke Grace L
*35 Browne Leon D
*38 Cook Robt L phys
*39 Weeden Aug N
*43 Spinney Chas H R
*44 White Warren A
*47 Brown Bertram A
*50 Daly Michl W
*53 Morton Aug H
*53 Morton & Marden contrs
*54 Young Corydon L
*59 Beaumont Geo W
*60 Guay Napoleon J
65 Ahern Raymond B
00 Woodward av crosses

RUSTIC PLACE—From 1218 Furnace Brook pkway wd 4
*10 Minihan John P
*12 Murphy John T
*22 Martin Michl J
24 Lane John J
*26 Martin's caterers

RUTHVEN—From 61 Ardell to Evans wd 6
11 Melanson Clement L
*12 McNeice Jas F
14 Morse Chester E
15 Alexander Valentine M
*18 Mates Wm T

Ruthven—Cont.
*23 Brett Augusta M Mrs
26 Spear Arth W
*27 Nogler Albert
*30 Davison A Seward
33 Vershire ends
*34 Swett Chas E
*40 MacMillan Ewen G
42 Moore Frank K
42 Evans crosses

RYDEN—From 115 Whitwell to 5 Curtis wd 1
*9 Peterson Arth F
*10 Ryden Arth M
11 Byrne Jas C
*13 Lofgren Hjalmar E
15 Swanson Geo O W
*17 Swanson Arvid
*18 Reid Jas F
*21 Cornish A Freeman
*28 Olson Ida G Mrs
29 Johnson Carl A
30 Olson Alfd L
*31 Johnson Christina Mrs
32 Curtis crosses

SACHEM—From 18 Wendell av to 767 Quincy Shore blvd wd 5
*11 Farquhar Robt
14 Crowley Jeremiah G
*17 Walsh Chas W
*18 Patten Geo W
18 Sutherland Alan M
*21 Rafkin Morris
36 Vacant
*38 Harris Chas
39 Abbott Howard B
*42 Anderson Carl W
43 Harding begins
47 Hall Edw C
*48 Martin Patk H
61 First Nat Stores Inc gros
62 Franklin av crosses
62 Quirk Fredk C
*62 Ryan Patk J
*63 Maguire Henry A
*63 Norris Geo H jr
*65 Hassett John W
*65 Lyons John F
*66 Gunderson Michl
*67 Brown Henry F
71 Sachem pk begins
*72 Laing Jas B
*78 Connolly Jos A
*81 Riggs Nelson J
*82 Fleming Wm J
*85 Schrader Henry F
*85r King Elmer F
*86 Morrissey Wm P
87 King Bernard A
87 Toomey Geo B
*92 Berry Oscar E
93 Baker Mary S Mrs
93 Landers rd begins
98 Summer res
*101 Strasburg Chas
101 Watkins begins
*105 Keith Warren J
111 Milbery Earl
115 Vacant
*116 Slater Wm L
117 Summer res
119 Quincy Shore blvd crosses

SACHEM PARK—From 71 Sachem east wd 5
1 Vacant
2 Dunn Edw L
*3 Ward Mae L Mrs
4 McGoldrick Jas D
5 Ross Erminie B Mrs
*6 Fay Jos F

SAFFORD—From 130 W Squantum to 173 Beale wds 6 5
*2 Melanson Ralph E gas sta
3 Vacant
12 Twohey Cath F nurse
20 Smith Robt B
*22 Pemberton Lewis S
25 Cody John J
25 Gleeson Wm H
25 Hatch Ernest C
26 Maybury Stuart F
26 Moody Harold G
26 Mullin Francis A
*32 Prada Jos E gas
34 Prada Jos E furn rpg
*38 Peerless Weighing Machine Co
Holbrook rd crosses
*41 Farrell & Grant var
*43 MacDougall M A meats
44 Miller Clarence A
*45 First Nat Stores Inc gros
46 Murphy Jeremiah J
49 Felker Donald S barber
50 Eatough Jas
52 Rogers Amelia Mrs
59 Egan Thos H
59 Turnberg Earl J
61 Quinn Jas F
*62 Paul Jas
65 Colpitts Blanche U Mrs
*65 O'Brien Wm S
66 FitzPatrick Norman C
66 Lewis Herbert W
66 Peters Alfd
66a Adshade Ernest B
66a MacIver Geo C
66a Wallace David
67 Hughes Arth M
70 Goranson Andrew G
70 Porter Josephine A Mrs
70 Russell John D
70a Fox Harrison C
70a Joy Walter E
70a McGornagle Michl
71 Canty Wm J
*71 Wickerson Clarence R
73 Knowles Howard F
74 Dougherty Aloysius R
76 Pender Francis F
*78 Purdy Albert I
*82 Powell Carlyle V
82 Walker Cath D Mrs
83 Roberts Edw J
*83 Tibbetts Willis B
86 Butler P Thos
90 Goodale Wm H
90 Leighton Sam J
90 Nicol David S
93 Shannon Edw F
93 Shannon Philip J
*94 Duffy Jos P
*97 Fennell Geo C
97 Harvey Thos
*97 Hay Jas
*98 Cox Geo W express
*102 Chapman Fred M
*106 Salisbury Robt P
Wilson av crosses
111 Tierney John O
113 McAllister Egbert O
114 Steele S Malcolm
115 Vacant
116 Vansaw Ernest E
*117 Frazier Wm J gdnr
118 Fone Lawrence W
*119 Davis M Mark
120 Fahey Michl A
121 LeBlanc Wm G
122 Bailey Geo E
123 Ward Alice F Mrs
*124 Miller David G
125 Slater Parker M
127 Vacant
129 Vacant
*130 Neilson John P E
*131 Chabot Romeo J
133 Yacubian Edw A
134 Vacant
135 Purves Lawrence
*136 Curran Wm J
137 Vacant
139 Casey Francis E
*140 Shay Nettie B Mrs
*141 Wilson Edw R B
143 Vacant
144 Larkin Wm M
*145 Terzie Leon gro
149 Richards Evelyn W Mrs
Hobart crosses
*155 Johnston Chester G
*157 Smith Alex J
158 Russell Hattie B Mrs
159 Rundlett Geo E
160 Graham Jos F
*161 Gillmor Clifford C
161 Gillmor Florence M Mrs beauty shop
162 Holmes Lewis P
163 Walsh Geo D
*164 Bent Fredk L
164 Francis Warren C
165 Carroll Dominic F
*166 Gray Wm
*167 Carter Jas R
169 DeLesdernier Rowland O
170 Vacant
171 Waters Arth F
*172 Maguire Margt
173 Marsden Edw B
*174 Junkins Edw H
*175 Emery Lendal B
175 Whitten Elmer W
*176 Cain Alice B Mrs
178 Cain David
*179 Warkus Augustus A
180 Martin John C
181 Graham Jas R
*183 Rhodes Albert E
*186 Holman Henry S
*188 Burt Jos E
188 Burt Wilhelmina M Mrs hrdrsg
N Central av crosses
201 Sargent Henry B
*202 Balentine Albert H
*202 Smith G Douglas
*207 Keith Harold
*208 Weston Henry L
*214 Hennigar Mary J Mrs
*214 Waterman Arnold R
*215 Baker Chas Tappan
218 McDonald Jos G
*220 Hyland Franz E
*222 Cunningham Wm E
*223 Foster Jennie W
*226 Crosby Wm H
*230 Hutchinson Wm F
*231 Falconer Jeanette G nurse
239 Vacant
*242 Lapham Adeline J Mrs
Elmwood av crosses
248 Clauretie Annie M Mrs
249 Anderson Chas E
*249 Johnston Andrew S
*250 Goodwin Edwin C

Safford—Cont.
251 Herrick Benj H
*252 Rankin Bessie K Mrs
254 Hatch Francis D
*255 Martine Laura B Mrs
255 Schultz Wm H
*256 Badger Geo R
*260 Vye Murvyn W
261 Bean Clifford W
261 Gibson Eliza L Mrs
*262 Bailey Cora R Mrs
267 Mallett John jr
*267 Tripp Geo A pntg
*270 Baker Geo S
Brook crosses
*294 Ring Sarah E Mrs
*295 Hamilton John A
296 Peters Ernest E
*297 Howard Wm E
*298 Simpson Edw H
*299 Townsend Henry
*300 Hood Clarence K
*305 Shaw Walter L
*306 Howard Chester A
*309 Mann Herbert A
*310 Phipps Walter A MD
*311 Carr G Ernest
314 Blue Fred E
316 Vacant
*318 Brooks Geo lndy
321 Beale crosses

SAGAMORE—From 176 Hancock nr R R crossing to 75 Newbury av wd 6
1 Young begins
8 Atlantic R R sta
Clifford Allen Fratus sq crosses
57 Walsh Edw J
59 Alcott Richd C
*61 Jamieson Wm
61 Speirs Jean
63 Vacant
64 Vacant
67 Vacant
*68 Davis Max news
69 North Quincy Associates
*70 No Quincy Post Office
71 Welcome G Young Playgrounds
*72 Blanchard L L Mrs rstr
74 Armstrong Stanley E
*74 Hook Jos B
74 Rowell Eliot
76 Vacant
78 Backlund Oscar F shoes
78a Vacant
78b First Nat Stores Inc gros
*80 Erwin Jas A plmbg
82 Vacant
84 Vacant
84a Vacant
*86 Gallagher News Agency
88 Vacant
90 Vacant
90 Prospect ends
*92 Stenzel Geo C gro
94 Vacant
*96 Weinberger David dyers
98 Shraut Geo baker
100 Lew Charlie lndy
102 Nelson Nils E shoe rpg
111 Coe begins
112 Sudin Chas
112 Wells Judson
112 Yale Edna Mrs
114 Sinclair Jas
*115 Lisenby John W garage
*116 Foretier Alice M Mrs
116 Lindberg Frank S
118 Curtis Elsie M Mrs
118 Lisenby John W
119 Cogan Patk F
119 Manning Chester H
*125 Rossing Ingeborg Mrs drsmkr
*128 Connors Patk J
131 Bishop Jos G
*131 Weydt Barend
132 Barry Louis E
137 Public Library (Atlantic branch)
139 Bennett Geo R hdw
141 Monteith Howe
141 Newbury av crosses

SAGAMORE AVENUE—From 19 Harriet av to 21 Pope wd 6
*7 Wright Guy A
*28 Forsythe Robt J
*29 Patten Michl J
*31 Conley Martin F
*35 Henriksen Jas P
*40 Throndsen Hilma E Mrs
*43 Zottoli Anthony M
Sterling crosses
*60 Legge Chas F
*66 Geiger Mathilda T Mrs
*69 Keith Alfd B carp
*79 Anderson Ralph W
*81 Nichols Ernest B
83 O'Donnell Bernard J
84 Sorquist Karl E
*90 Osgood Carleton G
*92 Rich Ernest C
Pope crosses

ST GERMAIN—From northeast of Bicknell to Town River bay wd 1
10 Howley John L
*10 Murphy Jas P
12 Summer res
12 Bicknell ends
*14 Labadie Frank
16 Jackson Hugh M
28 Bay View av begins
30 Edwards Wm
34 Haddon Wm
00 Town River bay

SALEM—From 1481 Furnace Brook pkway to northwest of Springfield wd 4
*10 Williams Hugh F
39 Springfield begins

SAMOSET AVENUE—From 209 Merrymount rd to 190 Sea wd 1
*9 Spencer Ray S
*14 Morris David H
*15 Retzel Louis W
18 Vacant
*19 Goeller Fredk W
*22 Brecht Herbert A
*25 Greene Mary E Mrs
*26 Owens Wm J
27 Vacant
*30 Umscheid Minna H Mrs
*32 Clark Geo S
*33 McGuire Waldemar S
*35 Harron Jos A
*40 Delaney John F
*42 Daniels Frank
*45 Clemens Arth D
46 Vacant
*47 Terry Stanley W
*51 Luke D Eug
*54 Sullivan Peter A
*57 Lawton Albert W
*59 Duncan Lawrence D jr
*60 Wilson Harold
Longwood rd crosses
*68 Reardon Helen E
*73 VonColln Wm
*74 Anderson Axel E
*77 Trout Jos K
*78 Catlin Geo
79 Ridgeway drive begins
*82 Kingdon Arth
*86 Edwards L Kenneth
96 Waban rd ends
98 Maypole rd ends
Maypole corner crosses
*101 McVey Danl T
*105 Coffman Frank D
Quincy Shore blvd crosses
*133 Guy Vincent
*134 Lewis Geo E
136 Neponset rd ends
137 Vacant
*141 Bird Mary R Mrs
*142 Creighton Claude
*147 Ray Bessie K Mrs
*150 Lavelle Henry G contr
*155 Olhoff Christian W
156 Victoria rd ends
*161 Spaulding John H
*164 Leveridge Walter E
*165 Shaughnessy John J
*170 Sylvester Sedora S Mrs
*170 Welch Robt C
173 Highfield rd ends
174 Corbo Frank A
176 Virginia rd ends
*177 Reardon Wm P
*180 Jones Danl W
*185 Marr Frank H
*188 Heap Frank J
*196 Blackwood Carrwell
Pontiac rd crosses
*213 First Nat Stores Inc gros
*215 Samoset Pharmacy Inc
217 DiMascio Nicola barber
217 Martell Jas A clng
219 Sea crosses

SAMPO PLACE—From 18 Sampo rd south wd 3
1 Vacant
3 Trefry Keith O M
4 Neil Alfd A
4 Riepke Rene W
*9 Sampo Granite Co
15 Laaperi John granite

SAMPO ROAD—From 33 Albertina west wd 3
1 Likander Hilda Mrs
*2 Nat Granite & Polishing Co
18 Sampo pl begins

SANSOM—From 38 Mound to Town river wd 2

SARGENT—From Hodgkinson to Howe wd 1
00 Shed crosses
31 Deslauries Jas
*49 Miller Donald E
00 Howe crosses

SARGENT'S LANE—From 45 E Howard wd 2
7 Vacant

SAVILLE—From 1259 Hancock to 166 Presidents la wd 1
2-14 Faxon H H Blocks
3-11 Munroe Building

QUINCY CHAMBER OF COMMERCE

INFORMATION BUREAU

1535 Hancock Street Tel. PRE. 1480

Saville—Cont.
*5 Glover Maud F Mrs interior decorator
*6 Mercurio Philip barber
*6 Nicholson Cath F beauty shop
7 Gifford Margt C Mrs books
8 Luongo Frank shoe rpg
*9 Bartow Florence A Mrs clo
11 Vacant
11 Saville Row begins
12 Kee Hing lndy
*14 Tolchinsky David tlrg
*15 Quincy Evening News
*16 Quincy Newspapers Inc
16 Depot av ends
17 Office Building
Room
*2 Quincy Comr of Public Welfare
*5 Quincy Bureau Old Age Assistance
6-9 Vacant
10 Quincy Art League Centre
*19 Keating Jos A mvg
*19 Olindy's Recreating bowling
*19 Rivera Galo jr taxicabs
N Y N H & H crosses
25 Appleton Fredk T
*25 Nichols Edw J
*25 Pushee Fredk W
29 Apartments
Apt
1 Vacant
2 Stancombe Annie S
3-4 Vacant
5 Moore Arth
6 Krasner Luther S
7-8 Vacant
9 Vacant
33 Vacant
Upland rd crosses
54 Presidents la crosses

SAVILLE AVENUE—From 1224 Hancock wd 1
15 Tanner Grace E Mrs
*18 Ferguson Thos A
*24 Coan Agnes
27 Burdick Steph R
30 Estes Mildred M
*32 Jones Mary E Mrs
*33 Murphy Albert A
34 Giles Ruth M
36 Ackers John J
*37 Spear Hattie M Mrs
*38 Gourville Wm F
40 Hedman K Geo
*42 Carlson Johanna Mrs
*43 Carlson Hilding N
*44 Nelson Andrew W
47 Cudworth Maude H
*50 Donaher W Henry
54 Vacant

SAVILLE ROW—From 11 Saville wd 1
*51-53 Goodyear Service Inc tires
55 Carney Wm C artist
57 Vacant
*59 Modiest Albert wall paper
*62 Whelan Chas phys
*63 McDermott Dorothy R optician
65 Vacant
67 Vacant

SAW CUT NOTCH ROAD—From Furnace Brook pkway to Milton line wd 4

SCAMMELL—From 116 Quincy av to 129 South wd 2
*12 Hill John H auto rpg
44 Glencoe pl ends
47 McKenzie av begins
*51 Jolicoeur Raoul J
53 Liermann Peter
*54 Scammell Chas H
55 Knudsen Otto
*65 Mills Jas S
*69 Otto John A J
*71 Melong Henry J
77 Faulkner Arth L
77 South crosses

SCHLAGER AVENUE—From 236 West southerly wd 4

SCHOOL—From 1661 Hancock to 216 Granite wds 1 3
1 Solomini Vincent barber
2 Quincy av begins
*2 Quincy Motor Co Inc
3 Vacant
*5 Contas J S Bros Inc gro
9 Apthorp The apts
Apt
*1 Veale Thos H dentist
2 Vacant
11 Buonfiglio Vincent undtkg
11a Francario Nunzio shoe rpg
*12 Sheahan Geo M surgeon
*13 Smith Arth J Inc clo
15 Quincy Arena
15a Apartments
Apt
3 Whitney Walter H
4 Vacant
5 Thomson Wm W
6 Hanrahan Lawrence A
*17 Infascelli Antonio photo
17a First Nat Stores Inc gros
17b Poy Hom lndy
18 Summer begins
*19 Granite Furniture Co
*21 Young Bros Mattress Co
21a Donovan Danl P prntg
*22 Sartori John A
*22 Zibel Nathan phys
*23 Cohen Harry A clo
*25 Corsini Tonino V phys
*25 Granite Cutters I A of A
*25 Hod Carriers Union
*26 Carter Byron A upholg
*27 Granite City Electrical Supply Co
*28 Pitkanen Peter tlrg
28 Zadrozny Michl window clnr
30 Lee Sam lndy
32 Palmer Richd R bicycles
33 Hancock ct ends
*34 Venuti Nicholas undtkg
36 Vacant
36 Gay begins
*43 Ash John H phys
44 St John's R C ch
45 Anderson Frank L
*49 Dunham Geo H
49 Nugent Mary F Mrs
58 Old Episcopal Cemetery
60 Phipps begins
*65 Braverman Harry phys
*65 Catler Jos
*68 Bouffard Chas O pntg
*68 Coleman Mary Mrs
John Revenney sq crosses
76 Franklin begins
76 Burns Memorial
77 Timcoe Thelma Mrs
77 Young Frank E
*79 Keniley Danl H plmbg
79a Feldman Benj hats
81 LeBlanc Simon L tires
*85 Griswold Elmer E
85 Tite Arth
85r Cronin Arth J
*85r Osborne Harry T
N Y N H & H crosses
105 Lodi Jas C
105 Purpura Jas V
107 Zaccadelli Giuseppe
110 Vacant
111 Lund Margt Mrs
*111 Moodie Hannah Mrs
118 Marsh begins
123 Gagnon Ephraim
125 Bollen Jas J
126 Lemay Dona P
*127 Houlihan Margt Mrs
128 Baratelli Norma D
129 Arnold Elvin
131 White Thos W
*134 Rizzi Alice C Mrs
136 Sullivan Danl J
*138 Tretheway Clara Mrs
138 Stevens begins
139 Jewish Community Bldg
*139 Y M H A
141 Ahavath Achim Congregation
142 First United Presb ch
142 Pleasant begins
149 Mascal Robt L
Fort sq crosses
150 Steir Max gas sta
Fort crosses
165 Cowe Manson
167 Rippel Norman W
*169 Mullen Jos A
171 Smith Oliver C
173 Gardner Geo F
175 Vacant
177 Vacant
179 Cooney Wm F
*181 Parry Percy W
184 Chase Cath P Mrs
184 Poock Benj
184 Steir Max
184 Steir Wm
192 Vacant
*194 Jones Mercy B
198 Ekroth Jos Mrs

GREEN "O" DIRECTORIES GIVE SERVICE

School—Cont.
198 Johnson Carl J
200 Beaudean Emile N
202 Bonham Margt G Mrs
202 Harrington Wallace C
202 Warren Mary Mrs
204 Granite crosses

SCOTCH POND PLACE—From 123 Granite to west of Packard's la wd 1
21 Deldorf ends
40 Parker ends
*52 Christie & Co granite
*56 Corbett Henry F
58 Grant Wm L
64 Vacant
*67 Jonah Walter P
Packards la crosses
71 Queenan Mary A Mrs
73 Broberg Axel
75 Anderson Elsie Mrs
76 MacDonald Edw H
77 Fraser Alex
78 Paul Hugh A
98 Furniss Alfd B
100 Will Ethel M Mrs

SEA—From Southern Artery junct Coddington to Manet beach at Quincy Yacht Club wd 1
Southern Artery crosses
*1 Quincy City Infirmary
*1 Vaughn Anna F Mrs
*20 Mt Wollaston Cemetery
21 Quincy City Stables
*118 Williams Arth F
122 Overlook rd begins
122 Swanson I Theo
*127 Bonin Harry rstr
140 Quincy Shore blvd ends
*164 Ripley A Conant
168 Milne Jas
180 Ash Dana
182 Bennette Jas R
184 MacDonald Annie C Mrs
*187 Schofield Chas E
190 Samoset av ends
191 Hayes John E
195 Santagata John
199 Sullivan Cornelius J
*200 Sullivan & Cahill gas
200 Narragansett rd ends
218 Mosesso Albert D rstr
220 Nelson Roy M clng
222 Simmons Geo R drugs
224 Vacant
226 Gallo Pasquale barber
238 Zeggos Chas
238 Chickatabot rd ends
*247 Hermes Albert F
*253 Shaw Finlay
*256 Lints Frank
260 Lints Willis M
264 Hobomack rd ends
268 Page Jere C
*272 Gould John
*276 Newall Alfd R
282 Algonquin rd ends
*292 Logan John F
*296 Bennett Wilson G
*300 Vandermarsh Milly L Mrs
301 Merrymount ter begins
305 Belton John W
*309 Young Geo R
310 Wampatuck ends
*311 Masison Chas J
315 Nix John C
*318 Dougherty A Alice Mrs
319 Williamson Geo
*322 MacAviney Jas B
325 Homer rd begins
326 Metcalf Emma A Mrs
330 Hammond Wm K
*334 Wilson Harry L
*338 Davis John L
340 Norton rd ends
341 Moffat rd begins
*346 Riley Steph J gas sta
353 Livingston rd begins
*357 Schauer Arnold D
372 Summer res
374 Summer res
380 Terne rd begins
390 Curley rd begins
*396 Green Wallace H
410 Hedlund Claus D
414 Mosesso Albert D
415 Leavitt Herbert F
418 Dodge Beulah Mrs
423 Hanrahan Michl L
*425 Jones Francis A
*432 Ackerly Alonzo C
436 Sheehen Jos W
442 Dunican Thos F
444 Dunican Thos F garage
452 Bourdage Rudolph J
456 Vacant
*458 Morrison Roderick D
458 Smith Chas A
460 Summer res
468 McWilliams Harold R auto rpr
470 Jenney Mfg Co
*481 Russell John E
486 Babbitt Geo E
487 Braintree av begins
490 Vacant
494 Albatross rd ends
*502 LaBrecque Arth J var
502 Sub PO Sta No 25
*503 Bedard Josephine L Mrs
504 LaBrecque Arth J
505 Riverside av begins
506 Ricca Jas shoe rpg
508 Wing Charlie lndy
510 Cavanaugh Margt rstr
*512 Economy Grocery Stores Corp
513 Summer res
*514 Nelson Roy M clnr
516 Call Louis D drugs
516 Gannett rd ends
518 Olson Agnes Mrs baker
*519 Lincoln Oil Co
520 Mastros Geo D rstr
521 Delano av begins
521 Palmer begins
*522 Jones Taylor G drugs
523 Decker Chas E real est
524 Jones Taylor G hdw
*526 Perry Lindsey A confr
528 First Nat Stores Inc gros
530 Vacant
532 Pequot rd begins
534 Vacant
*535 Dunham Wilton A real est
*537 Metropolitan Sewerage Works eng office
541 Gorman David H
542 Scanlon John J
*546 Ferris John
546 Oneida begins
*547 Foley Wm E
551 Murphy Jos F
554 Gagne Frank X
*554 Hurovitz Oscar phys
558 Hoffman John A barber
560 Noanet av begins
*566 Dawlbey Helen M Mrs
568 Vacant
576 Vacant
597 Moore Orrin A
599 Montgomery John W
605 O'Brien Cath A Mrs
609 Sward Ernest G
613 Holly Wilbur M
615 Summer res
621 Farquhar Peter W
623 Mead begins
*625 Fisher Nathaniel
625 Young Jas M
629 Summer res
631 Reviere Chas M
632 Shelton rd ends
*633 Maitland Clinton L
637 Lee begins
645 Green Ellison G
*648 Flaherty Michl P
650 Summer res
651 Summer res
652 Hayward Grace Mrs
652 Shoreside rd ends
655 Kilby rd ends
660 Summer res
664 Summer res
667 Burgess John R
668 Summer res
669 Summer res
671 Jewett begins
672 Summer res
675 Summer res
*676 Colton Thos J
679 Summer res
680 Summer res
684 Summer res
685 Ingram begins
689 Summer res
690 Summer res
691 Rhoda begins
*693 Calabro Jos L
*694 Walker Eric C
699 Hibbard begins
700 Summer res
706 Summer res
710 Summer res
713 Summer res
714 Summer
715 Summer res
716 Summer res
717 Merrimac begins
721 Summer res
729 Summer res
*730 Bicknell Laurence A
733 Front begins
734 Neylon John

Sea—Cont.
*735 Scanlon Mary A Mrs
738 Summer res
743 Summer res
744 Summer res
747 Bennett begins
748 Summer res
*749 Velardo Jos
752 Summer res
755 Summer res
759 Summer res
761 Summer res
763 Draper begins
767 Summer res
771 Summer res
773 Summer res
779 Summer res
781 Peterson rd begins
787 Chignola Jos L
*787 McCallum Wm E
789 Peterson Elmer J
791 Summer res
797 Remick Lloyd T
801 Summer res
806 Summer res
*807 Greene John F
809 Summer res
810 Babcock begins
*812 Brown Annie M Mrs gro
*812 Brown Jas R baker
812 Stokoe Carey
815 Wright Henry H
822 Summer res
833 Summer res
835 Vacant
*836 Lord Geo A
837 Peterson rd ends
840 Clark Paul A
*842 Norton Wm H
843 Summer res
845 Summer res
846 Manet av begins
850 Alexander Mary Mrs
*850 Nutter Sydnie Mrs
853 Sullivan John P
854 Doyle Edw J
856 Vacant
860 Summer res
863 Mathieu Dominique
865 Summer res
868 Hutchinson Adam C
871 Summer res
872 Cooney John J
875 Summer res
876 Summer res
885 Summer res
888 Willman Oscar E
889 Nord Andrew A
*891 Cappellini Alfd J
*892 Marsters Earl M carp
895 McNeil John A gas sta
896 Vacant
*905 Comeau Mary E Mrs
*906 Love Lillian M Mrs
*906 Love's Express
Newton crosses
912 Pearson Ralph A
916 Lewis Harper G jr
918 Kelley Wm M
*925 Carver Wm H var
*926 Sword Fannie O Mrs
929 Vacant
930 Walsh Edw H
931 Tobin Bernard J
*933 Boyson Albion M
*933 Turner Marcus A
934 Crowley David F elect
*937 Maki Matti
938 Summer res
942 Summer res
945 Green Harold L
949 Raymer Walter
Malvern crosses
*962 Harris Robt E
966 Swanson Carl G carp
*970 Keefe Martin
977 Rounseville Leroy L florist
978 Summer res
982 Hanrahan Edw J
986 Maloney John
986 Otis John F jr
990 Winthrop begins
991 Rockland begins
*1000 Blessed Sacrament Rectory
*1000 Coneys Wm J clergy
*1000 Mullin Albert C clergy
1009 Harvest begins
1015 Blessed Sacrament R C Ch
1017 Darrow begins
1032 Hart Mabel R Mrs
1044 MacInnis Neil
1054 Summer res
*1056 Keith Sadie L Mrs
1060 Vacant
*1062 Files Leonard L
*1066 Wilcox Jas J
1067 Atherton Hough Sch
1067 Manet Branch Pub Lib
1072 Popowitz Adolph A
*1082 Eng 6 QFD
*1082 Ladder 4 QFD
Manet av crosses
*1087 Sines Edwin S gro
*1088 Nation Wide Store gros
1090 McEachern Eliz Mrs
1092 Gallant John A
*1093 Page Otto A F drugs
*1093 Sub PO Sta No 6
1094 Furfari Louis barber
1095 First Nat Stores Inc gros
*1096 Economy Grocery Stores Corp
1099 McCormack Bart
*1099 Puopolo Frank T gro
*1100 LaCharity Alfd W
1102 Andrews Walter E
1102 Hull begins
1107 Bean Ernest H
*1108 Seery Kerin J
1109 Thorne Henry W
1111 Bird begins
1116 Nelson John P tlrg
1118 Morse John A
1124 Benn Heber R auto pntg
1124 Weymouth ends
1126 Craig Cath Mrs
*1127 Walsh Michl J
1130 Vacant
*1133 Barrett Edw J
1134 Vacant
1135 Collins Wm J
1135 Halpin Patk J
1138 Davis Jos G
1138½ McDonald Bridget gro
1140 Parkhurst ends
*1141 Acorn Wm F
1145 Dwyer Thos J real est
1147 Dwyer Anthony C
1149 Barrett Francis E clng
1149a Vacant
1151 Ring Harriet E beauty shop
1151 Rock Island rd begins
1153 LeCain Milledge hdw
1154 Vacant
1155 Vacant
1155 Rogers begins
1156 Sines Russell V
1162 Vacant
1166 Houghs Neck Cong Ch recreation hall
1167 Walsh Chester L
1173 Vacant
*1175 Hickey Arth A real est
1176 Ratchford ends
1177 Hickey Arth A barber
1179 Regal Mitchell var
1182 Brooks Wm A
1184 Vacant
1186 Murtha Michl gro
1192 Vacant
1193 Clark Steph prod
1195 G A & P Tea Co The gros
1195 Macy begins
1196 Johnson Carl L
1198 Johnson Edith C Mrs baker
1199 Bell begins
1199 Vacant
*1200 Naumann Frank F gas sta
1201 Willard Edw A meats
1205 Vacant
1206 Hanrahan Anna Mrs beer
1206 Wilmath Julia A Mrs
1207 Ryan Thos D
1208 Vacant
1210 Carson John A
1210 Hanrahan Wm C real est
1212 Vacant
1213 Maxim av begins
*1213 Davis Geo T baker
1214 Shennen ends
1217 Summer res
1217r Summer res
1221 Roger's la begins
1227 Thomas begins
1227 Merrymount Cleaners
1227 Taylor Chas A
1229a Vacant
1231 Vacant
1232 Vacant
1233 McLeod Milton E
*1233a Harvey Jason L boat bldr
1234 Skillen Adam B shoe rpg
1234 Winthrop ends
1235 Nauman Frank E
*1236 Sideri Ottaviano gro
1237 Young Manley
1237a Praetsch Arth
1238 Herrity Patk J
1238 Leavens Wm R
1240r Vacant
1241 Cloutier Celinus R
1241a Lovett John E
1241 Oregon ter begins
1243 Vacant
1243a Elword Jos W
1243b Ross Henry D
1243c Anderson Agda E Mrs
1245 Vacant
*1246 Vinton Howard D gro
1246 Vinton Maude M Mrs
1247 Sines Frank
1249 Lammi Frank H
1250 Vacant
1251 Summer res
1252 Crosby ends
1253 Connell Margt J dry gds
*1254 Furfari Louis
1255 Cushing Fred L
1256 Barry Jas A
1257 Noonan John J carp
1259 DeLorenzo Dominic shoe rpg
1259a Ellery John B barber
1260-65 Vacant
1267 Haley & Patts heating engs
1269 Athanas Louis rstr

Sea—Cont.

Bay View av crosses
1271 Sweeney Cath A Mrs
*1272 Kateon John L var
1273 Vacant
1275 Vacant
*1276 Lodgen Abr meats
1276 Moodie Wm C
1278 Vacant
*1280 Taylor Jane W Mrs bowling
1284 Taylor's Ballroom
1285 Vacant
1286 Fensmere av begins
1288r Anderson Albert L auto rpg
*1288r Dunham Arth H garage
1289-91 Vacant
1292 Schwartzwalder Henry G
1294 Schwartzwalder Henry G pool
1298 Sea av begins
*1301 Kelty Chas O pop corn
1303 Gardner Alfd H
*1310 Quincy Yacht Club
1310 Manet beach

SEA AVENUE—From 1298 Sea to 129 Island av and 1 Nut Island rd wd 1

2 Island av begins
*2 Molloy J Frank
7 Howland Donald G
*7 Morey Geo E
*7 Snow Albert W
8 Ceurvels Albert R
11 Bustin Dillon J
11 Campbell Peter
11 Creighton Wilfred A
11 Hutchinson Warren A
11 Watt Robt
12 Raymond Victor
*14 Catarius Edna R Mrs
16 Mears av begins
17 Vacant
21 Allan Herbert W
*21 Allan Jean G Mrs
*23 Summer res
29 Summer res
*30 Dunham Arth H
33 Summer res
36 Summer res
*37 Collins Fred J
*40 Williams Ellen F Mrs
41 Summer res
44 Summer res
45 Vacant
47 Vacant
50 Summer res
*51 Paterson Josn
*52 Johnston Michl J
55 Patterson Irving
56 Robinson Caroline B Mrs
63 Neally Chas J
*64 Putnam Clarence W
67 Summer res
68 Anderson Albert L
*74 Nash Wm G
*77 Hudson H Kenneth
81 Summer res
*85 Hunt Fred
86 Summer res
86a Summer res
92 Summer res
93 Summer res
99 Summer res
104 Dolan Chas F
105 Summer res
*108 Nash Jas A M
109 Summer res
118 Summer res
*122 Webb Kenneth E
125 Summer res
126 Mears av ends
127 Summer res
135 Summer res
136 Summer res
137 Summer res
143 Summer res
145 Summer res
*147 Goodwin Frank M
154 Island av ends

SEA GULL ROAD—From 18 Heron rd to 17 Mallard rd wd 1

*7 Reed Norman C
14 Summer res
15 Dunham Nancy L Mrs
16 Summer res
*17 Dunham Wilton A
36 Mallard rd crosses

SEAWAY ROAD—From 18 Winslow rd to 11 Pratt rd wd 6

12 Park av crosses
*14 Crossman Frank N bldr
*30 Holland Waltetr H
*37 Broydrick Lewis L
00 Pratt rd crosses

SECOND AVENUE—From 320 Rock Island cove wd 1

SETH ELDRIDGE SQUARE—149 Wash junct Elm and Elm pl wd 2

SEVENTH AVENUE—From 215 Rock Island rd to south of 258 Rock Island rd wd 1

SEWALL—From 82 Wendell av to 99 Franklin av wd 5

*2 Vancura Wm E
*4 MacLachlan Jas
*8 Holt Theo J
*9 Costa Frank E
*12 Heggie Andrew
*13 Basse Albert
*15 Carroll Andrew P
16 Paterson Jas
*25 Osberg Frank florist
*26 Wildes Belle M Mrs
*27 Osberg Frank
*30 Barnes Lillian H Mrs
*31 Findlay Richd R
33 Knight Walter C
34 Vacant
*35 Hallgren Chas P
*39 Parlee Walter L
*41 Hewitt Robt I
*45 Cobrick Lawrence J
45 Franklin av crosses

SEYMOUR—From 12 Sunnyside rd to 35 Ballou wd 4

*1 Gorey Andrew J
7 Schattgen Carl H
10 Kracola John J jr
*11 Norris John J jr
*14 Deveau Jos G
*15 Wishart Ernest L
*18 Carph Ralph
*19 Splaine Jas F
00 Ballou crosses

SHARON ROAD—From 161 E Squantum to 20 Milton rd wd 6

*8 Welsh Henry J
*14 Ratcliffe Helen W Mrs
*18 Pray Wilmot B
*20 Mealwitt Edw R
Colby rd crosses
*27 Pollitt Geo T
29 Malone Wm
*31 Ayers Eliz O
33 Vacant
35 Benedict Lawton D
37 Leland John S
*45 Rankin Wm F
*51 McAdam Hugh
*53 Krause Wm F
*55 Graves Jos E
59 Bostwick Herbert
*63 Millington Christopher
*67 Sullivan Jas F
*69 Butterfield Earl V
77 Keegan Jas J
*79 McAdams Mary A Mrs
83 Johnson Earl V
*84 Pierce Clarence C
*85 Bartlett Frank
*93 Calabrese Jos
*94 Stenzel John E
*96 Beaton Elias B
*99 Barker Edw
*100 Ramsden Edgar M
*106 Wann Wm
*108 Brickett Beatrice H phys
000 Milton rd crosses

SHAW—From 534 Wash to 43 Curtis av wd 2

3 Veneau David E
3 Veneau Simon W
5 Daly Wm
5 Grant Benedict
*5 Skaff Kally
*12 Hassan Bros Garage
20 Ryan Nettie J Mrs
*22 Consalvi Emilio
*25 DiNicola Matteo L
28 Canfield Helen L Mrs
30 Fanger Herbert E
30 Riccio Angelo P
32 Doig Harold J
32 Kurtis Myer I
32 Siefcak Vincent S
34 Arsenault L Theo
36 Mignosa Constantino
36 Saraceno Sebastiano
38 Meurer John L
38 Moro Agnes V Mrs
00 Curtis av crosses

SHAWMUT—From Milton line to Upton wd 4

*23 Calhoun John C
38 Loud Earl F
*42 Nerger Geo F
50 Calhoun David J
64 Mulligan Jas E
*75 York Geo F
*92 McCormack Sam
92 Walsh Jos E
*93 House Clarence E
*97 House Clarence E
*107 Waitt Chas G
111 Tangney Nicholas J
124 Ferriter ends
132 Upton ends

SHED—From Palmer to Doane wd 1

32 Olson Allan H
45 Bleiler Walter W
Sargent crosses
52 Anderson Steven
58 Baker N Francis
65 Washburn Richd
71 Lee Helen
*78 Olsen Thos M

FOR SERVICE
Use the Green "O" Directories

Shed—Cont.
82 Jensen Carl E
87 LaBrecque Richd
90 Beaver Edgar R
95 Vacant
*100 Roundy Claude B
000 Doane crosses

SHELLTON ROAD—From 2 Plover rd to 632 Sea wd 1
1 Plover rd begins
5 Summer res
11 Summer res
*15 Morley Paul E
*21 Hansen Andrew
*27 O'Dowd Jas A
29 Summer res
35 Summer res
*41 Tousant Emma S Mrs
47 Summer res
57 Summer res
61 Walsh John J
65 Summer res
69 Summer res
72 Summer res
77 Swan rd begins
91 Summer res
101 Summer res
107 Heron rd begins
141 Mallard rd begins
145 Summer res
147 Summer res
151 Summer res
153 Summer res
157 Summer res
159 Oak rd begins
163 Summer res
*167 Howe G Frank
171 Summer res
175 Summer res
177 Poplar av begins
*181 Summer res
198 Summer res
218 Summer res
*223 Atwood Frank H
224 Summer res
226 Summer res
227 Perkins Bertha Mrs
228 Vacant
*233 Smith Jas H
238 Shoreside rd begins
*239 Colton Thos J var
000 Sea crosses

SHENNEN—From 42 Parkhurst to 1214 Sea wd 1
7 Moyer Michl A
8 Foster Everett W
*9 Taylor Geo E
12 Contoys Louis
15 Summer res
19 Harrington Wm A
20 Foley Robt J
23 Summer res
24 Wilbour Herbert F
25 Wester Olof K
28 Kirby Wm
*32 Blowers Leland S
Ratchford crosses
46 Summer res
49 Graffam Jos F
50 Handwerk Jos C
52 Brooks Fredk A
53 Severinsen Axel S
54 Vacant
55 Summer res
57 Gill Jos P
61 Simpson Frank
62 Starratt Lowe E
64 Davis Robt
70 Sea crosses

SHEPARD—From 2 Waumbeck to 1 Bay Side rd wd 6
*7 Drake Arth W
7 Thomas Roy B
11 Jackson John
15 Olson Arth W
19 Riley Thos J
00 Bay Side rd crosses

SHERMAN—From Milton line to 153 N Central av wd 5
*3 Berthelsen Walter
8 Glidden Geo H
*12 Gold Benj I
*15 Stroberg Eric A
*16 Supple Albert T
20 Adams Percy L
*21 Battis Martin E
24 Ryder Chas S
*25 Nixon Albert I
*28 McElwin Leo F
*29 Holbrook John H
*33 Barnes Albert L
34 Fortier Ernest A
*37 Johnson Harry E
38 Kerr Duncan
*44 Clark Ralph E
*48 Dwyer John L
*52 Page Guy L
57 Waterman Arth J
Piermont crosses
*63 Duane Thos F
*66 Moran John J
*67 Brown Earl T
*74 Hennessey John H
Harvard crosses
82 Cox Ernest F
85 Young Amie S Mrs
*85 Young Earl M
*86 Bowlby Kenneth L
*89 Shovelton Eliot B
*90 Peffer Sam T
*93 Miller Ellis W A
*96 Browne E Foss
*97 Coveney Wm J jr
*99 Lyons John P
Pine crosses
109 Sparrow Leslie E
*113 Harrison Albert
*116 Cashen Earle F
*117 Jensen Olaf C
*122 Walker Franklin W
*126 Bresnahan John
126 MacDonald Geo B
*134 Ladd Arnold S
*138 Zeppernick Louis C
Norfolk crosses
*139 Wilde Raymond C
*142 Fenn Chas F
145 Vacant
146 Waters Thos J
*149 Lewis Robt S
*150 Wakeling Geo F
Everett crosses
*155 Marr Theo H
*156 O'Connell Arth W
*159 Lyons Archie M
*160 Kitson Thos E
*163 Ela Geo E
167 Vacant
167 N Central av crosses

SHERMAN S BROKAW SQUARE—78 Beale junct Old Colony av wd 5

SHIRLEY—From 648 Adams to 159 Connell wd 4
*10 Russo Anthony
*12 Ferrazzi Rose Mrs
17 Crowley Dennis F
*23 Elcock Carroll J
23 Taylor Margt nurse
*26 Kelly Philip F
*27 McLaughlin Geo F
28 Northrup Henry S
*29 Lang Lawrence A
32 Hopey Geo A
*33 Carpenter Wm C
*36 Holmes Chas H
*39 McCarthy Leo J
40 Robinson Harold
*41 Tully Julia E Mrs
*43 Henry Walter E
*44 Badger Irving L
Kimball crosses
51 Gardiner Frances M
51 Kibble B Mildred
*55 Nichols Wm H
58 Sullivan F Warren
*61 Taylor Lilla M
*62 Sutherland Jas
*65 Murphy Walter J
*66 Raistrick Chas S
*71 Holub Ralph R
72 Bickford Eug F jr
76 Derrah Andrew J
77 Hartell Edw J
78 Vacant
81 White Thos F
*83 McBride John
*86 Emerson Geo A
*89 Finn Matthew J
*92 Davenport Emily L Mrs
*92 Milliken Roland R
93 Golden Thos F
*96 Johnson Arth J mus tchr
*100 Leary Arth E
000 Connell crosses

SHORE AVENUE—From 1302 Quincy Shore blvd to 1 Assabet rd wd 1
3 Vacant
*7 Gannon Robt E
15 Neponset rd begins
26 Summer res
28 Vacant
35 Victoria rd begins
39 Edwards Clara A Mrs dentist
39 Edwards Peter M confr
*53 Jackson J B Murray

RALPH COAL COMPANY
33 WESTON AVE., WOLLASTON — PREsident 0839
'blue coal' — CLEERCOAL — New England Coke
FURNACE AND RANGE OILS

Shore Avenue—Cont.
57 Virginia rd begins
*65 Robinson Gad
81 Assabet rd begins

SHORE ROAD—From 121 Centre rd to 40 Garden wd 1 (Changed to MARINE)

SHOREHAM—From 135 Dorchester to bey 10 Monmouth wd 6
*11 Morley John J
35 Jenkins Harold L
35 Sealund Emile A
Standish rd crosses
*45 Drake Arth W jr
48 Border begins
56 Monmouth crosses
68 Knight Jesse E
*76 Dodge John W

SHORESIDE ROAD—From 238 Shellton rd to 652 Sea wd 1
3 Mainhall Wm W
7 Dunderdale Danl H
8 Vacant
*10 Shoals Franklin H
12 Summer res
00 Sea crosses

SILVER—From 28 Moore to 40 Hill wd 2
5 Doyle David F
8 Cochrane Jas R
8 Gallagher Jos D
8 Lehti John A
9 Pells Harrison W
*13 McDonald Danl B contr
14 Paradis Luke
*15 Fairfield Albert C
16 Mayer Fredk L
17 McDonald John S carp
17 McDonald Mary Mrs
19 McDonald Francis E
20 Odom begins
*20 Evans John ticket agt
21 Dykes Robt B
*24 Kerns J Edw
28 Horton Geo R
28 Leaver Jos J
28 Perry Jennie Mrs
30 Clare Jas P
31 Dorley Frank L
*38 Danahy J Harold
38 Goguen I Ernest
38 Peaco Albert L
38 Youtman Bert A
42 Hill crosses

SIXTH AVENUE—From 73 Broadway to 85 Cleverly ct wd 2
8 Young Dennis M
*10 Aucoin Jas H
12 Scolaro Jos
14 Lewis John
16 Hassan Selman
18 Wilson Nathaniel
19 Flynn Edw J
19 Hosley Benj W
*19 Lee Walter
20 Whalen Thos G
21 Haddad Fay
23 Serafini Antonio
25 Barton John J
26 Bosader Maroon
*27 Kurlansky Sam I
53 Tocchio Mario
53 Chubbuck crosses
55 Boudreau Edw
57 Floren Lester F
61 Kelly John L
62 Dwyer Edw V
64 Regan Wm J
69 Gleason Wm F
70 Dorlay Geo L
*73 Shaw Wm T
74 Kelly Wm F
74 Satterthwaite Jos N
*75 Bradford Richd T
76 Gerber Louis
76 Kelly Bartholomew
78 Basil Leon H
78 McCarthy Bernard
80 Church Wm
80 Neary Wm J
85 Cleverly ct crosses

SMALL—From 140 W Squantum to 75 Holbrook rd wd 6
*20 Bradley Henry
24 Brown Geo H
00 Holbrook rd crosses

SMITH—From 152 Quarry to 99 Garfield wds 3 4
15 Suomi rd begins
23 Pearson Robt A
*24 Farrell David L
24 Richards Margt Mrs
25 Johnson Chas
28 Leeman Karl
28 Monson Oke
29 Prospect Hill begins
41 Vacant
44 Himes Warren N
44½ Now Geo E
45 Smith Mary Mrs
46 Starck Eric I
47 Ekholm Chas
48 Knight Ernest
49 Eskelin Andrew
49½ Gronberg Karl M
50-50½ Vacant
*51 Hollis Mary A Mrs
52 Eheander Chas
53 Daley Hanora A Mrs
54 Vacant
54½ Holma Niilo
*55 Henius Walter A
*56 Wallin Hans I
*57 Olson Chas O
58½ Pelkey Geo T
*62 Craig Thos H
*65 Larson Mary C Mrs
65 Maki Kristina Mrs
67 Nilson Frank R
*69 Corcoran Danl W
70 Ahola Theo C bakery
75 Mackey Amanda Mrs
76 Garfield crosses

SONIA ROAD—From Milton line to 39 Sunnyside rd wd 4 (Changed to PILGRIM ROAD)

SONOMA ROAD—From 251 Bellevue rd to marsh west of Landsdowne wd 6
28 Livesey rd ends
48 Woodbriar rd ends
80 Knollwood rd ends
96 E Squantum crosses
*110 Kile Neil E
114 Ashworth crosses
134 Essex crosses
152 Landsdowne crosses
162 marsh

SOUTH—From 63 Elm to 647 Wash wd 2
*24 Doble Henrietta W Mrs
*37 McAnarney John W
*37 Sheehan Wm J
*47 McAnarney Thos F
*59 Carey Timothy J
*60 Lyons Lawrence W
*63 Penniman John R
65 Sterling Reay E
*69 England Chas W F
71 Fisher Chas K
*73 Whittall Carl S
75 Johnson Geo H
79 Shepard John W
*80 Pitts John S
81 Regan Danl F
82 Kelley Jas L
82 Atherton begins
85 Johnson Sidney I
87 Mateer Geo
*87 Mitchelson Harry
91 Gillis John A
91 Malcolm Jas
*94 Murphy Michl J
96 Reilly Louis T
*97 Thomas Wm L
101 Holmes Walter I
102 Berkeley begins
105 Campbell Fredk J
*107 Hogan Jas E
*108 Thompson Alex D
*110 Burrell Harold W
112 Logan Jas H
*115 Mahon Danl P
*115 Murray Wm G
*116 Sousa Bridget Mrs
117 Ramstrom Edmond A
119 Allen Margt T Mrs
*119 Noonan Wm A contr
120 G A & P Tea Co The gros
120 Clarendon begins
125 Mary begins
129 Scammell ends
*130 Sullivan John L
132 Thompson Andrew J
136 Carroll Julia A Mrs
138 Faircloth Jas H
*138 Peterson John R
141 Hebert Jos L E
141 Nash John W
*141 Paris Telesphore
154 Dartmouth begins
157 Keating begins
158 Sumner begins
162 Bruno Chas
162 Genereau Edmund F
162 Gunning John P
162 Mitchelson John

South—Cont.
166 Edleston Kenneth E
166 Glidden Franklin S
166 Lauzon Eldon A
166 Leddy Bernard P
176 Vacant
178 VonBerg Wm E
185 Zaverson Jos J
187 McCormick Earl
*192 Foley John
193 Marchese Sebastian
193 Runnalls John H
*196 Scanlon Michl J
197 Tirrell Arleigh L
*199 Folan Coleman V
206 Gearin John F
206 Winthrop pk begins
215 Moscardelli Vincenzo
224 Hersey begins
*229 DiCeseri Jos M
230 DeAngelo Theresa Mrs
*231 Peck Ivan H
232 Joyce Martin
233 Orino Jos
235 Downey Edw F
*235 Keenan Margt V Mrs
235 McLaughlin Annie E Mrs
*240 Connolly Patk J
246 Fay John F
250 Newcomb Cleveland
250 Main ends
270 Edinboro rd begins
*276 Granite Carpet Cleaning Co
290 Arnold begins
324 Ruggles begins
*328 Wyman Geo L
Southern Artery crosses
431 Winter begins
436 Bianchini Angelo
436 Dalle Lucca Wm
441 DesMoines rd ends
Chubbuck crosses
470 Pica Gioachino
476 Lewis Lionel M
476 Wallace Jos V
483 Chetetsky John
*487 Duffy Michl J
489 Hanna Chas R
*492 Doucette Amy M Mrs
494 Woodford Michl J
497 Minnihan Cath Mrs
500 Clark Harry L
500 Kalil Jos
500 Claremont av ends
503 Blanchard Jos O
503 Lynch Danl P
503 Powers Clyde M
503 White Jos W
506 Kossek Jacob
506 Mains Lendall A
513 E Howard ends
514 Audette Diana Mrs
*514 Kozakawh Simon rstr
514 Cleverly ct begins
540 Deveau Peter L
546 Vacant
552½ Vacant
*567 Bailey Mary A Mrs
*577 Kittredge Winfred B
577 Nash av begins
582 Vacant
583 Cosindas Christos
*588 Bailey Chas D
589 Kyller Einer
589 Moore John C
589 Perrone Geo
589 Stawnuk Philip
592 Bavin Arth V
595 Read av begins
596 Blackmore Ernest W
598 Anderson Chas
*598 Wells Cath A var
602 Estabrook Gordon McI
602 LaMarine Geo H
602 Michaud Geo
*605 Carroll Anthony B mvg
605 Carroll Mary Mrs
605 Little Lawrence A
606 Sullivan Edw W
608 Muise Marshall
610 Danahy Wm B jr
*612 Danahy Wm B
613 Palmer Arth
*618 Dunn Nellie J Mrs
618 Wash crosses

SOUTH BAYFIELD ROAD—(See Bayfield rd south)

SOUTH CENTRAL AVENUE—From 483 Newport av to 248 Beale wd 5
*3 Ford Jos L
4 Brown Walter W
*4 Minot Oscar A
7 S Central ter begins
*8 Rich Amelia S Mrs
*10 Wordell Elmer L
*11 Donovan Jos T
11 Locke Robt S
11 Merrill Frank H
*11 Savage Earl C
12 Vacant
*17 Payson John L
18 Anfinson Alfd
*18 Dunham Wm J
*21 Chandler Harry R
*21 Weeks Henry C
*22 Jones Laura J
22 Plummer Susan L Mrs
24 Vacant
27 Grand View av ends
*28 Martin Roy W
*30 Wayne Frank E
*34 Simmons Almira E
*38 Hodge Sarah Mrs
38 MacKinnon John F
*44 Purdom Wm D
49 Nelson Alton
52 Leach Allen L
*56 Kelley Bertha A Mrs
57 Winthrop av ends
62 Culver Lena W Mrs
*66 Whitney Ada G Mrs
*72 Snell Merwyn B
*73 Baird C Campbell
*74 Brasee Watson H
75 Cole Geo L jr
*77 Leavitt Addie P Mrs
*80 Ford Arth W
83 Prospect av ends
86 Eldredge Albert E
*93 Reed Robt G
93 Rollins Fred G
*99 Taylor DeWitt M
*100 Patterson Greenhouses
*105 Chapman Harriet H Mrs
105 Highland av ends
*108 Perry Geo F
114 Hollis Orrin W
*131 Swain Frank B
*141 Keyes Willard E
141 Belmont ends
177 Vacant
184 Holmes Harry A
*188 Phinney Robt F
*192 Hendry Frank C
*196 Pike Winifred Mrs
*209 Nicolle Arth R
209 Warren av ends
210 Summit av begins
*214 Walsh David F
*215 Sidelinger Roy L
*216 Cassidy Clarence P
*221 Sturn Herman A
*222 Ela Lewis B
*224 Copland Wm G
*225 Patterson Wm J
*228 Whittemore Lawrence E
228 Hillside av begins
*231 Briggs Albert B
231 Lincoln av ends
*237 Clary Wm R
*240 Perkins Alfd E
*244 Palmer H Arth
245 Vacant
*249 Brennion Fredk L
*249 Hook Edw M
*251 Critchley Geo H
*252 Martz Elmer R
*252 Stebbins Robt H
*256 Lechthaler Fred C
*257 Sullivan E Hazel
*257 Trescott Helen G Mrs
*263 Sheridan Jos F
*264 Strout Ralph C
267 Davis Ralph W
*268 Edmonston Wm M
274 Tuck Edw W
275 Beale crosses

SOUTH CENTRAL TERRACE—From 7 S Central av northeast wd 5
*2 Allen Henry A
*12 Allen Philip R
*16 Weston Elsie C Mrs

SOUTH FENNO—Cont of Fenno to Quincy Shore blvd wd 5 (Changed to FENNO)

SOUTH JUNIOR TERRACE—From 15 Williams ct west wd 3
10 Person Bror A
10 Ulvila Marion Mrs
13 Buckley Timothy J
13 Cardarelli Louis
13 Muir Jas T
*13 Stenfors Hugh
16 Singler Jos A
21 Bryar Jos W
21 Erickson Arvo N
21 Scolamiero Anthony
21 Westland Theo
23 Hokkanen Henry

SOUTH WALNUT—From 91 Elm to 50 Sumner wd 2
*9 Carlson John P
11 Vacant
11 Taft begins
12 Union begins
21 Scully Andrew T
25 Giglio Peter
Walnut ter begins
*38 Giglio Rosalia Mrs
39 Giglio Anthony
39 Lane Wm
40 Mantia Jos
41 Attanasio Michl
41 Ray Jos C
42 Mantia John J
42r Mantia Salvatore
52 Johnsen Thorvald
53 Burke Jas E
*53 Regan Cornelius
*53 Regan Timothy C
58 Messina Pietro
60 Botanico Delia Mrs

South Walnut—Cont.
64 Angelini John
66 Gillis Duncan A
*67 Purpura Josephine Mrs
68 Horgan Geo L
69 DiFazio Josephine Mrs
70 Fertile Nicholas
72 Mincone Michl
73 Dhooge Jas M
74 Bavin Frank
*75 Dhooge Jas M gro
76 Lancy Geo L
81 Prunier Mary P Mrs gro
81 **Atherton ends**
82 Frazier Mary J Mrs
82 Myatt Annie Mrs
84 Collins Thos
84 Faiella Americo
86 Perrone Louis
97 Connor Annie E
99 Rouleau Auguste O
100 Drakules Perry
102 Vacant
103 Ardissino Domenica Mrs
103 Pucciarelli Minot
104 Seminero Antonio
104 **Oak begins**
110 Erna Girolamo
112 Riducci Donato florist
114 Joly Alfd
115 Maligno Chas
116 Saldi Domenico
121 Hamill Robt
123 Vacant
125 Barba Michl A
127 Brandolini Guido
128 Vitale Rocco
129 Latora Calogero
130 Lorina John
133 Angelora Salvatore
133 Katz Hyman junk
133 McNeill Jos W
134 Svizzero Salvatore
135 Pattavina Salvatore
*136 Ricci Domenico
137 Mignosa Santo
142 Jiancaterino Rocco
142 Mokillo Jos
146 Cappola Marndo
147 Cataldo Cosimo
147 Papia Stefano
148 Martini John
149 Giongranto Attilio
150 Gambino Dimo
152 Cushera Louis
153 Papia Jos
154 Vacant
162 Hoffman Jas A
164 Vacant
165 **Sumner crosses**

SOUTHER PLACE—From 101 Mill east wd 2

SOUTHERN ARTERY—From 834 Hancock to 420 Quincy av wds 1 2 5
226 Furnace Brook pkway crosses
230 **Bailey begins**
*233 Cogan Jos T
235 Lear Wm H
*236 Ripley S Horace
237 Vacant
239 Wright Earle C
241 Hoxie Everett W
242 Gill John E
243 Appleton Frank T
249 **Butler rd crosses**
256 Hartford Chas F
*258 Lund Jos E
*259 Frolund Anna S Mrs
*260 Murphy Danl T
*261 Shea John W
262 Vacant
*264 Rowlee Raymond A
*265 Bent E M Mrs auto supplies
*266 Swansey John J
268 Bliss Ralph P
*270 MacDonald Dougal
272 Clark John E
274 **Merrymount rd crosses**
283 Higgins Forrest D
285 Fischer Robt L
287 Mayer Rose S Mrs
*289 Maynard Frank C
*291 Bramhall Arth W
*295 Smith Flora J Mrs
305 **Greenleaf crosses**
*325 Abbott Francis W
*329 Capiferri Jos F
*333 Mullen Michl J
*337 Phillips Chas
*341 Perry Frank A
341 Ward Rowland W
*341r Perry Frank A auto rpg
*343 Smith Alfd C
*351 Tarbox Carroll Indy
357 Manley Wm J
*359 Lindberg Carl O
363 Laureti Giustino
367 Crocco Michl
373 **Edgefield rd begins**
438 **Sea begins**
439 **Coddington ends**
*442 Quincy Police Sta
*470 Englund Jonas tires
*470 Schneider Harold G auto rpg
*471 Comins Bob Sporting Corp golf
*472 D'Eramo Luigi
473 Raymondi Carmine
474 Duggan Cornelius F
478 Spazo Jennie Mrs gro
485 **Canal ends**
492 **Field begins**
496 **Morrison begins**
*501 Pearl Morey dancing
*521 Dutchland Farms rstr
527 Sevigny Wilfred P confr
*543 Pecce T & N gas sta
555 **Brackett ends**
565 Vacant
*571 Harney Arth B gas sta
*572 Standard Oil Co of N Y gas sta
573 Venti Antonio
*579 Venti Antonio rstr
*600 Duane John J bldg wrecking
*000 Quincy Lumber Co
634 **Mill crosses**
*645 Moore Eldon S auto rpg
*647 Chista Jos beer
*653 Epicure Inc The rstr
*654 Monroe Geo B rstr
657 Mackiernan Bertram S vulcg
659 American Oil Co
665 **Stewart ends**
*666 Pompeo Motor Car Co Inc autos
675 Vacant
*678 Kosarick Walter J auto rpg
*681 Manning & Mitchell Inc auto rpg
*686 Lermond Winfred A
*690 Quincy Oil Co
697 **Edison Park crosses**
719 **Edison ends**
*720 Quincy Oil Co gas sta
*743 Artis Fredk C gas sta
*753 Middleton Thos M
762 Pineau Azade
767 **Bay View crosses**
775 **River crosses**
779 **Moore crosses**
780 Kilrain Geo C
*781 Donahue Wm J
*782 Connick C Ernest
784 Dunlea Mary E Mrs
*786 Dunlea Leo C
790 **Moore begins**
*791 Wiedlund Theo C
792 Contestable Nicholas
794 McCormack Wm J
795 Degan John J
*797 Beatty Danl P
800 Baxter Helen Mrs
*801 Murray Henry P
*802 Lord Fred H piano tuner
*802 Russell Mabelle Mrs
*803 Stanley Jas E
*807 Hogg Chas J
809 **Graham crosses**
815 Whiting Chas H
*816 Foley Geo R
*819 Budding Wm A
820 Vacant
821 Grant Alice M Mrs
822 Shea John M
*825 Terry Earle B
826 Glidden Geo F
827 Adams Harry M
*830 Malia Frank P
831 Skeldon Thos dentist
832 **Baxter av begins**
833 Kreiman Herbert F
835 Vacant
849 **Wash crosses**
857 Vacant
859 Vacant
*863 Silverman Morris
865 Stern Sam
867 Ewashkiewicz Michl
869 Kearney Jas A
*871 Smith Cath E Mrs
*871 Smith Harvey A
*874 Smith Denis R
876 Martin Harry P
877 **Murdock av ends**
882 Mahoney Michl J
883 Nimmo John
884 Monahan John
886 Russo Mary E Mrs
887 Fisher John
*888 Dwyer Philip J
890 Morrison Florence M Mrs
891 Mitchell Clara Mrs
891 Russell Marland O
*892 Hues Arnold B
893 Brown Benj
893 Giraldi Manlius J
894 Philie Emile C
895 Weetman Alexis
898 Baldi Edw
899 King John
900 Labage Kalal
902 **Commonwealth av crosses**
907 Marchetti Josephine Mrs
*908 Moody Geo E
909 Dorley Wm A
912 Schaller Frank L jr
913 Varville Jos A
915 Hodgkins Donald E
916 Nader Cath
919 Collins Thos F
920 McDonald Wm F

GODFREY COAL CO.

COAL — COKE — FUEL AND RANGE OILS

Tel. BLUe Hills 0502 64 ADAMS STREET, MILTON

Southern Artery—Cont.
921 Tyler Wm G
923 Fifth av crosses
*929 Collins Jos J
931 McCoombe Sarah M Mrs
*935 McLaughlin Alex S
*941 Messier Geo
943 Vacant
947 Brandt Fredk A
947 Kelly Annie Mrs
948 Pollard Thos B sch
951 Wilson Gordon
953 Huntress Franklin B
957 Kintigh Jas B
961 Buckley Jane Mrs
965 Bisset Gilbert
971 Booth David
*975 Dunn Walter
979 South crosses
1112 Quincy av crosses

SPEAKMAN—From 110 Willow wd 5
*3 Mosman Millard B
*11 Sisson Courtlandt P
*12 Hardman Frank C
*14 Estes Chas W
*15 Bearse Walter E

SPEAR—From 31 Coddington to 24 Canal wd 1
*2-18 Bethany Cong Ch
18 Tresland way begins
*22 Swingle J Sumner
25 Crane Thomas Pub Lib boys and girls house
*28 Nelson Albert real est
*29 Geddes Edw H
30 Francis av begins
*31 Dunkerley Geo A
*32 Spear Daisy M Mrs
33 Boise Emil J
*34 Thomas Alice R Mrs
35 Apartments
Apt
1 Vacant
*2 Hayden A Bradford
3-5 Vacant
*6 Holden Mary W
36 Leahy Anne L Mrs
38 Murphy Paul A
40 Goodwin Wilder C
*41 Murray Eliza Mrs
42 Zaumseil Max C
43 Vacant
44 Emanuel Costas G
*44 Mitchell Grace W
*45 White Emily R Mrs
*46 Harold John G
*46 Leadbetter Ruth N Mrs
46 Granville begins
*47 Perkins Mary
49 Neal Ulric E
*49 Thissell Helen I
*50 Sutherland Heslip E
*51 Brown Geo W
51a Beach Marjorie C Mrs
51b Jones Margt A Mrs
*52 Sutherland John B
54 Nickerson Isaac E confr
56 Jacobi Arth A
*56 Lackie Wm
57 Colonial The apts
1 Vacant
2 Sprague Henry W
3 Vacant
4 Miles Rena M
*5 Frank Arth G
6 Ela Preston C
7 Eldridge Harry E
8 Gulesian Manassek
*9 Dellicker Helen M
10 MacGregor F Hazel
11 Reingold Dora
*12 Kemp Kath K
13 Nichols Adelaide Mrs
14-17 Vacant
18 Stetson A Louise
59 Hein Harold F
60 Vacant
*61 Bigelow Carrie T Mrs
62 Hardwick Chas F
*65 Bigelow V Stoddard
66 Cicerone Domonic V
66 DiPietro Nicola
*70 Morrissey Geo E
72 Gallagher Jos T
72 Canal crosses

SPENCE AVENUE—From Charlesmount av west wd 2

SPRING—From 69 Rockland to 169 Rock Island rd wd 1
22 Summer res
28 Summer res
32 Spring ter begins
36 Summer res
44 Summer res
45 Summer res
48 Summer res
50 Summer res
52 Summer res
54 Summer res
55 Summer res
*56 Meyer Gustaf H
57 Summer res
66 Summer res
66 Spring ter ends
*67 Burns Jos E
68 Summer res
70 Summer res
72 Summer res
74 Summer res
76 Summer res
78 Summer res
80 Summer res
81 Lotti Jos L
82 Summer res
84 Summer res
85 Summer res
85 Tower begins
86 Summer res
90 Summer res
92 Summer res
98 Vacant
102 Bradley Wm B
102 Miller Wm
105 Summer res
106 Summer res
107 Summer res
110 Summer res
113 Summer res
116 Summer res
117 Eighth av ends
120 McKeon Gerald A
121 Kent Jas H
125 Summer res
128 Adams Geo W
131 Summer res
*135 Armstrong Arth J
138 Nelson Harry M
139 Summer res
143 Finn Geo V
144 Whalen Clarence F
144 Whalen Mary A Mrs
147 Houlihan Geo P
148 Vacant
150 Vacant
153 Highland av begins
157 Summer res
158 Trott Henry S
166 Rock Island rd crosses

SPRING AVENUE—From 29 Deldorf west wd 1 (Changed to ROWLEY)

SPRING LANE—From 86 Main east wd 2 (Changed to HARKINS)

SPRING TERRACE—From 32 Spring to 66 do wd 1
5 Summer res
16 Summer res
18 Summer res
20 Summer res
24 Summer res
00 Spring crosses

SPRINGFIELD—From 39 Salem to north of Douglas wd 4
17 Beverly ends
43 Malden ends
59 Larry pl ends
95 Douglas ends

SPRUCE—From 161 Hancock to southwest of Oak av wd 6
1 Burke Francis J
*1 Morse Chas G
1 Sipola Everett S
11 Kehoe Thaddeus M jr
11 Rydwell Emil
*12 Ryan Cath A Mrs
*15 Fay Jos M
*17 Ross Albert H
21 Oak av begins
*26 Hale Alfd Rubber Co

SQUANTO ROAD—From 14 Waban rd to Chickatabot rd wd 1
*6 Keating Walter G
*9 Anderson Leland H
*12 Sillen John D
*14 Cronin Neil H
*17 Morgan Edw J
*22 Worthington Wm J H
Maypole rd crosses
*30 Folger Horace W
42 Quincy Shore blvd crosses
*57 Larkin Thos J
*60 Healey Ernest G
Neponset rd crosses
*72 Deane Walter A

FOR SERVICE
Use the Green "O" Directories

Squanto Road—Cont.
80 Barton F B Mrs
Virginia rd crosses
Assabet rd crosses
*140 Byrne John J
Pontiac rd crosses
*144 Flaherty Patk J
*172 Curtis Sam jr
172 Narragansett rd crosses
*180 Petersen Earl M
180 Chickatabot rd crosses

STANDISH AVENUE—From 38 Old Colony av to 825 Hancock wd 5
8 Jennings John F
*10 Oster Gustave A carp
12 Meaney Jas
*14 Akin Adelaide S Mrs
*15 Zoller Fred L
18 Bostwick Everett R
20 Vacant
*23 Pratt Chas L
*24 McGrath Michl J taxi
*28 Parker Leo C
28 Merrill pl ends
*29 Kline Geo A
*29 Spencer Louis C
31 Reardon Gordon clergy
*37 Evans Mary F Mrs
*37 Kalning Fredk E
38 Harrington Cora Mrs
*39 Wilson Frances R G
40 Horne Wm E H
*41 Murray Henry J jr
*49 White Dorothy K Mrs
*51 Hull Percy A
52 Wisener Maude H
*54 Fowler Eliz A
56 Avery Ralph
*58 Tyler Frank E
*62 Thayer Henry B
67 Newton av begins
*68 Baker Annie E Mrs
*72 D'Angelo Frank M
76 Tierney John F
*80 Boughtwood John J
Warren av crosses
*85 Wales Edw S
88 Vacant
*89 Cain Anthony R
*89 Cain Mary A
*90 Voye Chas A
*93 Bagnell John J
*94 Holmes Elgin E
97 Brennan Chas J
*98 Spargo Arth H
99 Vacant
*103 Giarrusso Umberto
105 Drummond Edw W
*109 Nickerson Wm C
*118 Payson Perley J
*113 White Jas A
*115 Moles Hastings M
*117 Hyland Martin
*121 Banks Willard C auto rpg
*121 Harding Harry W welding
000 Hancock crosses

STANDISH ROAD—From 181 Dorchester to south of Huckins av wd 6
*1 Gregory Jos var
1 Perkins Ella G Mrs
4 McCarron Wm S
8 Cleveland Geo J
12 Vacant
20 Stevens Richd T
30 Waumbeck begins
Shoreham crosses
*46 McCarron Annie Mrs
*50 Doucette Eug J
*54 Henderson J Hardy
Bellevue rd crosses
73 Pratt rd ends
83 Collins Fred A
*84 Hanson Freemont F
88 Boehner Geo
Park av crosses
107 Winslow rd ends
*128 Johnson Jerome V
128 Huckins av crosses
*157 Boling R Donald

STANLEY ROAD—From Hardwick rd to Faxon la wd 3

STANTON—From 5 Davis to 124 Elm av wd 5
*4 Grenquist Otto B
*9 O'Brien Angela C
10 Elm av crosses

STATE—From 14 Palmer east wd 1
6 O'Toole Leon P
8 Wood Vernon L
10 McCallum Geo
237 Hunt Thos H

STATION—From 63 Centre to bey south of Hillside wd 4
*16 Dale Louise M Mrs
*20 Holmio Armas clergy
*21 Dunstan Arth H
22 Sullivan Danl
25 Larson Harold L
*25 Sandblom Frank O
26 Johnson G Leonard
26 Moore Jas H
31 Huhdanmaki Ina Mrs
32 Tangherlini Armando S
34 Gabrielson Alfd A
34 McDonald begins
35 Gorman Lillian Mrs var
39 Sassi Frank
40 Peterson Henry
*40 Turnquist Mary Mrs
*45 Buckley Mary L Mrs
45 Hynes av ends
50 Westford begins
*50 Johnson Chas
*54 Reed Wm E
55 Luomala Richd
55 Raitto Matti F
58 Lamb Thos J
67 Gorman Henry F
*67 Werme Esther
70 Greystone begins
*71 Erwin John J
74 Mitton Harold K
*74 Tenhunen Adam

STATION—From 431 Hancock to 120 Holmes wd 6 (Changed to BURGESS)

STEDMAN—From 686 Adams to 89 Willard wd 4
12 Chisholm Roy B
12 White Lawrence A
36 Armstrong Sam L
*44 Kilduff Frank T
*50 Nylund Alfd
70 Ellis begins
73 Saulnier Edw J carp
73 Sunnyside rd begins
74 Harding Francis E
*76 Johnson John
*79 Mangan John G
80 Murphy Aloysius O
84 Sheehan Cornelius J
*85 Howell Raymond S
88 Stead Jos E
*89 McGinnis Jas F
92 Caswell Carl
93 Lee J Frank
99 Perkins John F
*100 Connelly Jerome P
101 Ballou crosses
000 Willard crosses

STERLING—From 49 Montclair av to 48 Vershire wd 6
*1 Livingston Arch
2 Delaney Jas F
4 Legge Robt L
5 Vacant
*6 Cardarelli Victor A
9 Anderson Chas W
*10 Mooney Henry A
14 Noble John J
Sagamore av crosses
*19 MacFarlane Hector
*19 MacFarlane Norman
20 Sprunk Aloysius A
23 Vacant
25 McKnight John A
25 Short Willard J
30 Vacant
32 Vacant
32 Ardell crosses
42 Landfors Arth A
44 Peirce Guy M
48 Knepel Emma A Mrs
49 Jennings Arth L
*50 Maibach Edwin C
*51 Harris Henry E
53 Bruce Chas D
*54 Swenson Fredk E
58 Vershire crosses

STEVENS—From 138 School wd 3
5 First United Presb Ch
*10 Deacon Chas A
12 Buckley Arth J
14 Colarusso Jos
*15 MacKenzie John W
16 Curley John G
17 Cheever Frank A
18 Kean John R
*20 Larson Julia M Mrs
21 Mastrangelo Bernardino
21 Salvatore Dominick
22 Lally Thos F
*23 Sweeney John J
*24 Johnson Carl A

STEWART—From 364 Wash to 665 Southern Artery wd 2
Francis L Souther sq crosses
10 Graham ter begins
*22 Sherriff Ina J
*26 Green Lucretia J Mrs
28 Doyle Jos I
*34 Hayden Forest E
39 Perrow Jas D
*40 Carter Gustavus W
41 Weir Chas
*42 Hewson Leonard C
*45 Levangie Luke G
46 MacPherson Roderick D
*49 Cummins Henry A
50 Bailey Irving O
*50 Langton Ernest P
53 Wrightson Jos
*55 Sternberg Irving
56 Gill Chas M
*57 Berman Geo
*58 Winship Robt H
*59 Quint Wm D
*61 Wolf John I
*62 Miller Wm M
*63 Asnes Jacob
65 Needel Abr
*66 Moore Wm
66 Vine av ends
*67 Schwartz Israel
69 Crennan Francis T
00 Southern Artery crosses

STONEY BRAE ROAD—From 47 Reservoir rd to 25 Myopia rd wd 5
11 Vacant
11 Hatherly rd begins
*22 Burgin Thos S
25 Forbes Hill rd ends
*31 Remick Frank E
*36 Moreton Walter H
*46 Barbour Walter G
52 Myopia rd crosses

STOUGHTON—From 3 Manet av to 86 Winthrop wd 1
*15 Hannon Walter J
17 Summer res
21 Summer res
23 Lenox begins
35 Summer res
39 Summer res
41 Summer res
45 Summer res
51 Summer res
57 Summer res
58 Summer res
59 Summer res
Newton crosses
85 Mitchell Wm
86 McNeice John F
94 Kaveney Jas M
99 Vacant
104 Vacant
*106 Besser Jos
108 Healy Peter J
*109 Erickson Axel M
109 Needham ends
112 Rich Warren L
*115 Nolund Jacob
116 McBurnie Sidney G
127 Irving Anna C Mrs
137 Summer res
Malvern crosses
143 Hazlehurst Jas B
146a Hearn Thos P
147 Foster Eliz G Mrs
149 Brighton begins
150 Bostrom Francis H
*157 Mowbray Jas R
160 Oswego begins
168 Powell Geo A
172 Winthrop crosses

STRAND AVENUE—From 19 The Strand to 00 Cleaves wd 5
*1 Summer res
*11 Summer res
19 Summer res
21 Summer res
00 Cleaves begins

STRANDWAY—From 74 Cleaves to 847 Quincy Shore blvd wd 5
55 Summer res
57 Summer res
*59 Bowen Thos sum res
63 Summer res
*74 Jackson Edw S
00 Quincy Shore blvd crosses

STRATFORD—From 11 Jenness to 24 Grogan av wd 4
*1 Hunt Sturgis H
*15 Kennedy Henry H
24 Grogan av begins

STURTEVANT ROAD—From 238 Adams easterly wd 1
*18 Ten Broeck Chas W
*23 Sturtevant Lawrence H
*38 Robbie J Everett
*39 Fratus Harold R
*55 Jarvis Sam G

SUMAC ROAD—From 54 Sycamore rd to Quincy bay wd 6 (Changed to SUNSET ROAD)

SUMMER—From 18 School to 13 Water wd 3
5 Vacant
*11 Burke Jos J
*15 DePesa Chas
*20 LeMott Walter
20 Sullivan Jas R
23 Fenby Geo
23 Wright Crispin
25 Vacant
*27 Curry Edw R
28 Blinn Wm H
29-30 Vacant
*31 Donaher Wm F jr
33 Griffin Maurice
33 O'Connell Timothy
*34 Nicholson Mary E nurse
*34 Nicholson Mary E Mrs
*36 Chrestensen Leroy J
36 Vanner Chas H
*37 Griffin Michl F
38 Ewing Marie H Mrs nurse
*38 Tarbell Mary F
40 Carson Laura E Mrs
43 Gay ends
*44 Tarbox Carroll F
44 Tarbox Wm R
*52 Maloney Mary E Mrs
53 Sproul Wm H
54 Fryer Geo A
55 Hernan Euphrasia
55 White Thos W jr
*57 Myers Eliz Mrs
*64 Quincy Electric Light & Power Co garage
65 Vacant
00 Water crosses

SUMMIT—From 64 Ocean to 73 Dundee rd wd 6 (Changed to CARRIGG ROAD)

SUMMIT AVENUE—From 38 Bay View av to the shore wd 1 (Changed to EMBANKMENT ROAD)

SUMMIT AVENUE—From 210 S Central av to 388 Beale wd 5
*3 Williams Lester A
*5 Reed Thornton E
*8 Smith Chas F
8 Ward Mary M Mrs nurse
9 Morrissey Jas J
11 Emerson Warren K
*12 Bullock Wm E
*15 Hatch Herbert W
*16 Goward J Winslow
19 Bourgeois Arth J
*20 McCrillis Donald S
*23 Terhune Frank N
24 Noble Alice B Mrs
*24 Noble Roy W
*28 Conroy Arth F
*31 Poore Herbert C
*32 Thomson Arth D
35 Leavitt Mary L Mrs
35 McIntyre David
*36 Smyth Jas J
*41 Hart Guy W
*45 Parks Alfd K
*48 Nikola Geo A
*49 Gardner Jos D
*54 Healey Albert D
*55 Lincoln Frank A
*58 Sterling J Victor
*64 Adams Jas C
*67 MacFarland Arth W
*70 Shaw I Lawrence
*70 Tuxford Burton R
*73 Ziljian A Armand
*80 McGilvray Arth L
83 Grove ends
*85 Holbrook Hilliard B
*90 Robbins Geo F
*93 Leonard Robt S
*96 Arey Florian G
*97 Cutler David A
*102 Immar Fred carp
*114 Johnson Howard D
*117 Smith Albert C
*121 Fisher Russell T
*127 Glading Wm W
*139 Brigham Fred W
*140 Karjalainen Karl A
*152 Stony Brae Golf Club
152 Reservoir rd ends
*160 Ralph Hugh H
*161 Park Edw C
*164 Roberts Walter A
175 Hillside av ends
*177 Cleveland Frank E
*182 Bishop Fredk H
*192 Merrill Wm L
201 Beale crosses

SUMNER—From 158 South to 385 Wash wd 2
*5 Lincoln Oil Co gas
9 Post Elmer E
10 Larson Christian
12 Vacant
15 Kennedy Jos G
16 Coffey Timothy R
16a Vacant
17 Gullicksen Ralph T
*18 Harrington Chas
18a Jensen Harold J
20 Gibbs Chas W
*20 Nankin Harry
21 Newson Harry

Sumner—Cont.
22 Vacant
22a Reid Avon E
*23 Sweeney Dennis S
24 Angelis Michl P
24 DiBona Danl D
25 Vacant
26 Kelly Geo A
26a Vacant
26 Ellerton rd begins
27 Johnson Wardle
*32 Dolimpio Domenico
32 Hennebury Lawrence
35 Blacker Jas W
35 Whitehouse Howard P
37 Palmisano Leonard
39 Palmisano Antonio
42 Herbert Chas E
44 Parker Jas E
46 Solimini Vincenzo
48 Nicosia Jas
50 Nicosia Jas bakery
50 S Walnut ends
57 Winthrop pk ends
*59 Knasas Benedict gro
61 Vacant
62 Mindick Morris meats
*62a Kaplan & Tanzer poultry
63 Knasas Benedict
*64a Rabinovitz Creamery
*65 D'Amato Richd gro
66 Vacant
67 D'Amato Richd
67 DeCristofaro Columbus
67 Josephs Thos
67 Marini Ermino
67 Pellegrini Carlos
68 Cohen Abr N var
70 Cohen Abr N pool
71 Vassali Leo rstr
*72 Cohen Sam meats
Main crosses
*80 Kurtzman Sam gro
85 Gaglione Jos
85 Mignosa Frances Mrs
*86 Miller Henry fish
87 Fantucchio Salvatore
89 Rizzo Luigi
90 Cooper Martin junk
91 Zaparosky Cipran
91a Alexander Fredk A
95 Gray Arth
*95 Levine Jos junk
96 Mercurio Nofio
97 Silver Julius junk
98 Cortese Omero
99 Levine Israel
*100 Mercurio Lawrence
100 Lancaster ends
101 Lucci Carlo
*105 Weiner Maurice M auto parts
*106 Allen Paul gro
*108 Allen Paul
108 Cochrane Chas
108 Watts Wm R
*111 Weiner Maurice M
112 Puglicsi Teodoro
*113 Silverman Sam junk
114 Charney Louis meats
115 Marr Sarah E Mrs
115 Ranieri Chester
115 Harrington av begins
117 Falco Sabatino
117 Purpura John
*118 Bean Morris junk
118 Greenberg Jos
118 Kessler Eli
120 Ricci Alfonso
121 Napoli Antonio
123 Princeotto Tindaro
128 DiMarco Antonio
129 Mezzetti Francesco
130 Tocchio Benj
139 Brogioli Arnold L
134 Cerri Filomena var
*136 Saccone Guiseppe
137 Mollica Antonio
138 DiCastro John
142 Anderson Wm
143 Covelucci Vito
*143 Ranieri Bruno
145 Prestogiovanni Giavanni
*147 Ranieri Bruno meats
150 Cerri Jos
150 Christoforo Cesare
152 Gramazio Arth
152 Luiso Santi
153 Parisi Antonio
154 Marella Jos
154 Mignosa Jos
156 Bove Alessandro
156 Colonnessi Nicola
158 Christoforo Antonio
161 Oliviero Giuseppe
162 Gillis Jas F
164 Paolucci Salvatore
169 Vacant
171 Vacant
173 Sangiola Felice
188 Wash crosses

SUNNYSIDE ROAD—From Stedman across Wallace rd to Milton line wd 4
*8 Larsen Sophus L
*11 Rassmussen Jack P
12 Loring Frank H
12 Seymour begins
13 Cavanagh Jas E jr
17 Crisp Bertram
*23 Johns Victor H
24 Camoli Pasquale
24 Gasparri Armando V
24 Wallace rd begins
*31 Murphy John C
*34 Berlo Peter L
*35 Duddy Francis M
*35 Francis Isabelle M Mrs
*38 Johnson Henry E
*39 Canney John J
39 Pilgrim rd begins
*42 Erickson Carl V
46 Goeller Chas P
50 Norton Geo E
00 Milton line

SUNRISE ROAD—From 156 Bellevue rd to Quincy bay wd 6
*17 Nelson Emil F
18 LaFayette Theo E
*29 Potter Chas H
*30 Ferguson Russell C
*34 Blake Allan W
00 Quincy bay

SUOMI ROAD—From 15 Smith to Buckley opp Pine rd wd 4
22 Sealund Erick
24 Shute Robt W
26 Carlson Carl V
30 Johnson Aug J
*38 Nelson Alfd
53 Bando Giverte
53 Colletti Theresa Mrs
53 Nordberg Andrew
55 Hirvimaki Hedwig Mrs
*55 Mattila Eliz Mrs
55 Robertson Annie Mrs
Nelson crosses
59 Hill Jacob
59 Malila Oscar J
63 Kakkinen John
63 Perola Konstan
68 Lahti Aug
69 Hagstrom Nils
69 Sparks Reuben G
69 Wesanen John A
70 Koski Albina Mrs
*73 Hourula Karl
*74 Rintamaki Matti
77 Natti Victor
78 Hytonen John
78 Reddington Mary Mrs
78 Buckley begins
79 Peurala Eino W
79 Richards Elson H
81 Evangelical Luth Ch
83 Fardy Linwood E
83 Savela Wilhelmina Mrs
87 Hedlund John H
149 Tikkanen Viljo
151 Bernasconi Carlotta Mrs
153 Eramo Louis
173 Karhunen Eino

SUTHERLAND COURT—From 157 Water wd 3
6 Hodgdon Harry
7 Lodi Virginia Mrs
8 Hedwall Frank H
9 Vacant
10 Caruso John J

SWAN ROAD—From 77 Shellton rd to 112 Albatross rd wd 1
15 Summer res
00 Albatross rd crosses

SYCAMORE ROAD—From 190 Bellevue rd to Quincy bay wd 6
1 Helander Richd
26 Newton Frank
27 Henry Wm
29 O'Connor John F
33 Vacant
49 Bergfors Fred E
54 Sunset rd begins
*56 Will Jos A
000 Quincy bay

TABER—From 1225 Sea to Manet beach wd 1 (Changed to THOMAS)

TABER—From 76 Brooks av to 47 Columbia wd 3
Intervale crosses
18 Skinner Barbara Mrs
20 Tocci Antonio
*22 Salvucci P Loretto
26 Cenci Biagio
27 Cedrone Nicoletta Mrs
*28 Souden Wm
29 Gudas Leo
Rodman crosses
34 Salvatore Colarino
35 Cardarelli Louise Mrs
36 Biagini Peter
*39 DiBona Alessio var
*44 MacLennan Duncan W
Trafford crosses
50 Boyle Eliz Mrs
50 Burke Arth
53 Vacant
56 Mainini Theresa Mrs
57 Vacant
59 Barsella Henry
60 Vallatini Archie
61 Colletti Bernardo
Liberty crosses

When in Doubt Consult a Green "O" Directory

Taber—Cont.
80 Appoloni Sabatino
80 Young Arth T
84 Decelle Jos R
85 Gentile Antonio
89 D'Alesandro Luigi
89 D'Angelo Ottavio
89 Columbia crosses

TAFT—From 11 S Walnut south wd 2
8 Myatt Leo J
10 Stevens Wm M
*12 Kerrigan Jos P
*16 Fostello Jos E
18 Hager Alfd
19 McGuinness Jos
21 Menhenick Isabelle Mrs

TAYLOR—From 96 Wilson av to 185 Beale wd 5
*9 Bryan Ernest C
*10 Hay John M
11 Gauthier Beatrice K Mrs
*13 McNally Patk J
*15 McNally Wm J
*16 Murphy Jos P
*17 Cross Fredk I
*20 Brazer Chas A
21 McConarty Wm T
*24 Stanley Arth C
*26 Atwood Kathleen M Mrs
*27 Craig Bennison
*29 Meyers Henry A
*30 Sandison Thos M
*31 Craig John
36 Smiley John H
*37 Campbell John A
*40 Baptista Louis A
40 Corey Harold E
40 Shaw Geo S
Hobart crosses
*47 Jarvis Jos O
*50 MacCallum Peter S
*52 Vowells Lambert A
*53 Pickett John D
*54 Robertson Henry B
55 Vacant
*57 Howe Laura J Mrs
*58 Clifford Robt J
59 Vacant
*60 Ross Norman E
62 McDonald John E
*63 Hicks Leon A
*66 Gallagher Rodney P
*67 Grant Herbert C
*69 Atwood Fredk W
*72 Stoyle Alice S Mrs
*72 Stoyle Lewis E
*73 Smith Edwin E
74 Leach Walter W
74 Matthews Jas F
74 Reid Jas
N Central av crosses
*89 Senk Conrad
93 Mitchell Mary J Mrs
*97 Shearer Robt L
*99 Rix Merton F
101 Anderson Robt E
*103 Annis Fredk G
*105 Morison Geo L
107 Hunter Frank W
*109 Porter Lester A carp
*112 Holmes Geo O
*112 Smith Jas W Y
*116 Boyd Maude J Mrs
116 Darling V Kenneth
117 Doyle Wm J
*117 Piekarski Jos
118 Hall Herman H
*121 Hirtle Robt S
122 Hope Robt A
*130 Barnes Archie L
*130 Payson John L jr
Elmwood av crosses
*145 Babson Geneva E Mrs
*146 Stream Carl G
*147 Smallman S Stirling
*149 Norden Sam
150 Drew Herbert F
*151 Keith Karl R
*154 Sprague Arth O
*157 Couillard John A
*158 Goodrich Everett B
Brook crosses
*181 Campbell Henry F
181 Lawrence Carl B
*182 Crittenden Janet Mrs
*182 Crittenden Nettie E letter shop
*192 Totman Nora R Mrs
*198 Griffin Wm F
*202 Goodspeed David H
213 Beale crosses

TEMPLE—From 1346 Hancock to 25 Wash wd 1
*3 McKenzie Geo S stationery
*5 Angelo Jos barber
7 Adams Building
*7 Deasy John J auction
*7 Moore Hugh L dentist
*7 O'Brien Steph B constable
*7 Souden Robina P Mrs ldgh
*7 Sullivan Philip H lwyr
*9 Pace Orlando tlr
13 Patriot Ledger Bldg
*15 Prescott Geo W Pub Co
*15 Quincy Patriot Ledger The
*25 Angelo Jos beauty shop
27 Stuart Building
*27 Christian Science Reading Room
*27 Dempsey Thos F dentist
*27 Lydon John S dentist
*27 Reade Arth I dental laboratory
*27 Record Harold R X-ray
29 DiBona Geo rstr
*33 Krasner Maurice delicatessen
*35 Singer Sewing Machine Co
*37 Old Colony Laundries Inc branch
*39 Kiley Arth E confr
39 Wash crosses

TERNE ROAD—From 380 Sea to 1 Plover rd wd 1
1 Curlew rd begins
10 Summer res
14 Summer res
17 Crane rd begins
18 Ellis Jas C
22 Summer res
37 Summer res
38 Summer res
39 Summer res
43 Summer res
46 Vacant
47 Summer res
51 Summer res
53 Summer res
59 Summer res
59 Crane rd ends
63 Summer res
73 Summer res
77 Plover rd begins

TERRACE—From 168 Common to 38 Filbert wd 4
0 Filbert crosses

THATCHER—From 27 Cheriton rd to 22 Ellington rd wd 5
*12 Taliaferro Windsor L
12 Dunbarton rd begins
24 Ellington rd crosses

THAYER—From 20 Bridge to 13 Alleyne wd 1
*3 Monahan Leonard C
*9 Heselton Sidney H
*11 McGrath Thos J
12 Vacant
12 Alleyne ter ends
*15 Cannon John
*18 Thebideau Thos M
*25 Walker Lucy G Mrs
25 Alleyne crosses

THERESA ROAD—From 621 Adams wd 5
27 Vacant
33 Bossi Raymond W
*37 Sheehan Jere F
38 Vacant
*41 Gibbons Chas H

THE STRAND—From 773 to 819 Quincy Shore blvd wd 5
11 Harvey John
15 Brady John J
17 Ballem Jos A L nurse
35 Cleaves begins
51 Randlett ends
00 Quincy Shore blvd crosses

THIRD AVENUE—From 304 Rock Island rd to Rock Island cove wd 1

THOMAS—From 1225 Sea to Manet beach wd 1
7 McCraig Frank W
8 Summer res
9 Hughes Edmund J
9 Weeks Hattie
10 Summer res
12 Thorne Henry C
13 Summer res
14 Summer res
15 Summer res
17 Summer res
18 Regan Cath A Mrs
19 Summer res
20 Summer res
21 Summer res
00 Manet beach

DIRECTORIES THAT DIRECT—GREEN "O"

THOMAS D KING SQUARE—Junct Copeland Granite Smith at 410 Water wds 3 4

THOMPSON—From 40 Graham to east of Bay View wd 2
1 Dorley Danl J
*2 Dorley Annie L Mrs
7 Hammett Irving O
*10 Hurley Francis A
*11 Olsen Andrew E
*12 Olsen John A
Farnum crosses
*20 Igo Ambrose A
*25 Sullivan Jas M
*29 Lee Emma D Mrs
29 **Bay View crosses**

THORNTON—From 99 Waterston av to Meadow Brook rd wd 5
*7 Longmire Lulu B Mrs
*9 Burkett Raymond P
*12 Rasmussen John
*15 Ellis Percy B
*17 Fish Abbott W
*18 Kroesser Ludwig J
*21 Bottomley John
*22 Lawrence Wm R
*25 O'Connor John A
26 Ford Stanwood B
*30 Skoglund Olga N Mrs
*34 Anderson Oscar
*37 Stewart Warren D
*38 Vaughan Wm B
*41 Ford John
*42 Syme Thos B
*45 Rhodes Benj A
*48 Fisher Danl W
*49 Warner Jas W
*52 Woods Chas H
53 Vacant
*54 Tarr Blanche W Mrs
*55 Prout Sam C
*60 O'Donnell Bernard D
Fenno crosses
75 Weisse Frank J
80 Hutchins Roy M
*81 Holton Alton W
*83 Lawrence Wm E
*84 Paulus Kaye E
*85 Curtin Fredk W
*87 Monroe Leslie W
*88 Pratt Robt V
*92 Byron Jas F
*93 McTavish Wilson C
*96 Burditt Fredk D
100 Kelley Isabella M Mrs
100 **Meadow Brook rd ends**

TIRRELL—From 206 Atlantic to 215 Quincy Shore blvd wd 6
5 Harmon Clarence S
9 Vacant
*18 Penrod Anna E Mrs
Russell crosses
19 Darcy Roger
25 Breen John
*36 Elliott Wilhelmina Mrs
48 **Carlisle ends**
*50 Hall Geo B
50 **Edgeworth rd begins**
51 **Windsor rd begins**
*56 Gallagher Martina C
*56 Harris Jack E
56 Sherman Albert E
66 Stumcke Fredk B
66 **Alstead crosses**
*74 Broderick Laurence J
00 **Quincy Shore blvd crosses**

TOTMAN—From 329 Centre to N Y N H & H wd 3
*24 Settimelli E & Sons granite
*25 Vanelli J & Sons granite
*27 Rossi Giuditta Mrs
33 Bates Warren L
*33 Cumming Wm T
00 **N Y N H & H crosses**

TOWER—From 85 Spring to Rock Island cove wd 1
10 **Rock Island rd ends**

TOWN HILL—From 397 Granite to 36 West wd 4
*2 Boisclair Chas E
2 Gillis John M
3 Vacant
4 Devine Chas E
*4 Jutila Eva Mrs
*5 Chellberg Alex
7 Harvester Alfd
7 Masson Walter C
9 Bradley Russell W
9 Rockwood John J
*10 May Mary W Mrs
11 Rusconi Santo
12 **Kent ends**
13 Harding Stanley L
15 Manner Geo
17 Erickson Chas
19 Williams Henry J
21 Laitinen Toivo
22 Haverly Charlotte E Mrs
23 McKearney Norbarth W
25 Mangan Wm
25 Tinney Arth
26 Peterson Andrew
26 Powell Julia F
29 Rantone Neil
30 Wall Emil
31 Vacant
33 Karpoff Simo
36 Broberg Carl H
*43 Sword Axel
43 **Copeland av ends**
44 Kyllonen Fabian
47 Ronni John E
48 Laine Matti baths
52 Pezella Fred J
52 Saari Hiski
52 Soini Peter
53 Holma Mary Mrs
58 Ronni Evald
*61 Johnson Helmer E
62 Leppanen Herman
63 Tinney Steph
64 Aaltonen Frank
*66 Luoma Isaac A
69 Kantola Anselim
*70 Ranta Ida Mrs
71 Matson Eliz Mrs
73 Hautala Oscar
75 Johnson Russell H
*85 Ylonen Olli
*86 Lindberg Arth
86 Sandberg Axel
87 Graham Frieda Mrs
*89 Barton Sue V
89 Hautala Hjalmar H
91 Giorgi Antonio
91 Hautala Gideon
92 Adams Richd J
92 Barnes Walter
92 Hantunen Victor
93 Nisula Andrew K
94 Ojala Sophia Mrs
95 Lyra Wm
100 Lindblom John
102 Farrow Marie Mrs
112 Schelemmer Otto P
*112 Toivonen Egon O
114 Canali Theo
114 Thomas Wm H
114 Williams Fredk A
115 Giorgi Angelo
000 **West crosses**

TRAFFORD—From 16 Brooks av to 316 Centre wd 3
1 Cellucci Loretto
1 Mainini Rego
4 Leone Chas
*6 Leone Luigi
*8 Antonelli Fortunato
9 Antonelli Danl
*11 MacLennan Donald K
12 Longhi Jas J
*12 Scolameiro Frances Mrs
17 Tytler John R
18 Roffo Donato
20 Leone Loretto L
22 Corti John
22 Rosa Colomba Mrs
23 Peruzzi Loretto
27 Vacant
29 Marcelli Donato
30 **Liberty sq begins**
Taber crosses
*43 Berrini Fulvio gro
45 DiBona Chas
47 Baccari Loretto
51 DiBona Tobia
53 DiBona Sabastino
55 Tempesta Cesidio
57 Buck Chas H
59 DiCarlo Luco
*60 DiBona Antonio
61 Ricciarelli Decimo
61 Sebastini Nicola
62 Leone Donato
62 Testa Domenico
64 Anderson Knut
65 Vacant
*66 Capodilupo Domenico
66 DiBona Annie Mrs
*66 Salvucci Ralph
*67 Coletti Loretto
68 Cedrone Carmella Mrs
69 Magnarelli John
70 Baroni Antonio
*70 Purpura Salvatore
71 Magnarelli Louis
75 DiBona Panfilio
75 Pearson Harold F
79 DiBona Carmino

Trafford—Cont.
80 Plain begins
80 DiBona Gaetano
*82 Tocci Anthony
*86 Butcher Geo M
88 DiBona Antonio
88 DiBona Domenico
88 DiBona Luigi
89 Moore Patk J
91 Sesona Albert
113 Centre crosses

TRASK AVENUE—From 200 West south wd 4
11 Salvucci Danl
*13 Marini Americo
*18 Bailer Fredk J jr
18 Zanardelli Anthony
22 Carabin Ambrogio

TRESCOTT—From 172 Franklin to 53 Endicott wd 3
5 Vacant
10 Vacant
12 Young Arth R
13 MacDonald Cath Mrs
14 Marshall Thos
15 MacKenzie Margt A
15 MacPhee Laughlin
*16 DiBona Donato
16 Nicholls Robt A
*17 Cantley Wm
*19 Farrer Christie Mrs
*21 Weaver Walter S
*23 MacLeod Geo C
*28 Cormack Arth S
*29 McIntosh Jas M
29 Endicott crosses

TRESLAND WAY—From 18 Spear to Coddington wd 1
*14 Emanuel Fotis
16 Vacant
00 Coddington crosses

TREVORE—From 85 Dorchester to 39 Bellevue rd wd 6
19 Mayflower rd begins
57 Cowan Chas C
57 Cowan Edw
*61 McManus Agnes C Mrs
*63 Ellis Myron F
69 Bellevue rd crosses

TRURO—From 98 Palmer north wd 1
*1 Johnson Anna C Mrs
*9 Lewis Leslie G

TURNER—From 320 Manet av to 71 Edgewater drive wd 1
30 Summer res
*32 Hennessey Mary A Mrs
34 Leggat Harrie D
*34 Lockery Thos E
36 Kelly Thos J
37 Summer res
38 Pudsey Elmo M
41 Summer res
42 Vacant
44 Nugent Wm B
45 Patten Geo O
47 Gibbs Alex
*48 McGivney John J
49 Summer res
50 Quigley Delia F Mrs
Rock Island rd crosses
62 Vacant
*64 Morrissey John H
*65 Berry Burton B
67 Summer res
69 Summer res
*70 Clary Henry A
71 Summer res
74 Summer res
75 Summer res
78 McGee Edw L
79 McKay John G
80 Waldow Geo H
81 Broad Mary Mrs
83 Spillane Cornelius J
84 Summer res
87 Younie Emerson
88 Summer res
91 Summer res
*92 Miller Thos
Macy crosses
*103 Cox Leo F
104 Summer res
105 Summer res
108 Herlihy Danl W
109 Plansky Vincent J
111 Simmons Geo R
112 McClelland Robt D
112 McClelland Robt S
114 Younie Walter S carp
115 Summer res
116 Summer res
118 Summer res
120 Summer res
122 Summer res
126 Summer res
128 Summer res
134 Edgewater drive crosses

TURNER AVENUE—From 85 Spring to Rock Island cove wd 1 (Changed to TOWER)

TUSCANY—From 16 Des Moines rd south wd 2

TYLER—From 121 Billings rd to 99 Oxenbridge rd at Cheriton rd wds 5 6
2 Vacant
*6 Partridge Ida M Mrs beauty shop
8 Norfolk Downs Branch Lib
*9 Cole Richd A
11 Sweasy Helen M Mrs
12 Lamplough Geo L
*15 Thomas Oliver J
*16 Kolstad Marie C Mrs
*19 Treadway Emma L Mrs
*22 Ekdahl Carl A
*24 Bates Olie F Mrs
*25 Holmes Emerson B
29 Wigmore Walter L
*31 Clifford Jas A
*34 Axberg Chas J
*34 Dearnaley Ralph B
35 Harvie Bertha M Mrs
*35 Haskell Lilla B Mrs
*36 Rich Barzillai A
*37 Falconer Wm L
39 Atkinson Ernest
40 Deiss Louis P
41 Absalom Carroll T
*42 Joyce Mary A Mrs
*43 Miller Donald H
44 Anderson John A
*46 McKinnon Wm F
*49 Maibach Carl J
*50 Howard Herbert W
*51 Golden Agnes J
52 Lyons Chas F
*53 Sargent Horace B
*54 Blanchet Henry J
*58 Halstead Jos
*62 Steele J Henry
63 Albion rd ends
*65 Bornstein Jacob
*66 Wallace Wm E
*68 Foote Alfd F
*72 Kaulbeck Harry S
*76 McWeeny Marcus W
76 McWeeny Marie T nurse
*80 Thurrott J Russell
81 Buckingham rd ends
*83 Fulton Edith J Mrs
*84 Gannon Edw W
*87 Ferris Wm G
*90 Lovitt F Bourneuf
*91 Stevens John
*94 Stidston Richd C
*95 Minchin Cora B Mrs
95 Cheriton rd ends
*98 Cox Fred G
98 Vassall begins
00 Oxenbridge rd begins

UNION—From 12 S Walnut to 235 Wash wd 2
*3 Piazza Jos gro
5 Piazza Jos
*14 Colligan Edw J
16 Sandonato Luigi
17 Giglio Santo
17 Mariano Giovanni
*22 Mormino Matthew
24 Comparato Giuseppe
25 Taylor Wm H
25 Main begins
26 Vacant
28 Caruba Salvatore
30 Grace Thos H
32 Vacant
*33 Economy Grocery Stores Corp
34 Vacant
35 Pazzlo Frank
35 White Edw R
36 Vacant
36 Baxter ends
37 Chiacchia Nicholas
37 Gentile Raffaele
37 Mohan Thos
41 Bryan John T
43 Scoledge Jos J
*49 Phillips Geo F
50 Pompeo Jos gro
*53 Stoddard Emma B Mrs
54 Kerr Geo
54 Olson Selma C Mrs
55 Gardner David A
64 Edwards crosses
65 Foster Fredk C auto rpg
65 White Annie A Mrs
68 Costello Patk
68 Sherad Louis
68 Weiner Hyman
69 Weixler Ida M Mrs
73 McKinnon John J
74 Constantino Rocco
75 Barbone Eliz Mrs var
75 Principe Gaetano
75 Principe Pasquale
76 Sherman Geo F
77 Barbone Michl
78 Galante Eustacchio
79 Page David R
80 Taglieri Lorenzo
81 Barbone Peter auto rpg
82 Roach J Edw
82 Williams Margt A Mrs
*83 Stevenson Jas
88 Crotty John J
122 Wash crosses

UNITY—From 19 Plymouth av to Milton line wd 4

UPLAND ROAD—From 112 Adams to 31 Granite wd 1

*2 O'Donnell Jas J
10 Daniele Benedetto
*11 Smeaton Douglas W
*12 Lane Mary W Mrs
*15 Connor Cornelius J
*16 O'Brien Margt E Mrs
*19 O'Hara Josephine A Mrs
19 Glendale rd begins
*22 Donovan Wm T
*24 Johnson C Abbott
*24 Johnson Chas H
*27 Kauffmann A Walter
*28 Joyce Thos L
*30 Halloran Patk
*31 Holden Richd F
*33 Parker Mary C
*34 Burke John A
*35 Walsh Frank H
*36 Costello Mary E
*39 Sullivan Frances C
*40 Paige Edith B nurse
*40 Paige Natt I
*42 Reardon Michl
*43 Hall Arth W
*45 Welch Marguerite E
*46 Sherman Margt F Mrs
49 Vacant
*50 McGullicuddy Mary Mrs
*50 McGullicuddy Mary C nurse
54 McKenzie Walter S
*55 Keating Thos V
*56 Crane Donald P
*57 Johnson Hulda
*61 Nash Hattie L Mrs
*62 Ford Walter A
*67 Bradford Wm A
*68 Mosher Alice Y Mrs
*68 Rankin Nettie M nurse
*69 Leavitt Elvil E Mrs
*70 Keating Mary B
*72 Judge Fredk W
*74 Hammond Maria F
*75 Blake Eug L
*83 White Donald B
Dimmock crosses
*99 Davis Margt E Mrs
*100 LaCroix Alfd J
*101 Curry Cath E Mrs
*102 Nicol Alice M Mrs
*103 Berlucchi Calista Mrs
*105 Ford Sarah A Mrs
*106 Jenness Ella A Mrs
*107 Davenport Henry W
*109 Davis Sam jr
*110 Carey Thos F
*112 Alexander John
112 Palmer Lyman F
*113 Mahon John J tchr mus
*114 Long Wm H
*115 Worsdel Henry
116 Smith Wm F
*117 Newcomb Rollin H
118 Johnson Elsie M drsmkr
*118 Johnson Lars
*119 Drake Esther A Mrs
*120 Salorio Manuel
*121 Tilton Guy B
*122 MacPhee John
123 Lowe Sarah M Mrs
*124 Chase Chas M
*124 Wright Alfd E
*127 Pinson Oscar E
128 Voisinet Alfd
129 Thorkilsen Annie M Mrs
*130 Dunn Edw J
*132 Holmgren Chas A
*133 McDonald Frank L
*134 Gullicken Augusta C
*135 Nilson Clifton J
137 Otis Herbert
139 Foster Cora E
*140 Howland H Clifford
141 Vacant
*142 Garrity M Eileen nurse
*142 Garrity Sarah E Mrs
143 Conrad Leda M Mrs
144 Buckley Chas P
144 Grant John
145 Davy Gertrude M Mrs
*147 Teel Henry G
Saville crosses
179 Apartments
Apt
*1 Norris Misses
2 Engel Hedwig Mrs
*3 Erickson Leonard W G janitor
*4 Hinckley Chas L
*5 Davies Harriet A Mrs
*6 Baird Margt D
*6 Bowley Marie W
*7 Nottage Alice H Mrs
8 Barrett Rita T Mrs
*9 Durgin Pauline E
*11 Tannian Misses
*12 Case Edw H
13 Vacant
14 Millett Eloise F
*14 Pennell Alice E
15 Noll Chas A
*16 Nesbitt Janet E
185 Vacant
*191 Smith S Margt Mrs
*195 Sunnylea Apartments
Apt
1 Dexheimer Hazel
*2 Wachenheim Edw F supt
3 Boyes Velma R nurse
4 Paige Grace E Mrs
5 Mullin Eliz Mrs
5 Tracy Claire
6 Vacant
7 Bennett Ruth E
*8 Kirkland Maude A Mrs
9 Blackmer Louise
10 Martin Leslie D
*11 Lee Hilda S
*12 Browne Isabelle S
*12 Browne Vera S
12a Blair Odie
14 Vacant
15 Barker G Lawton
16 Brownell Benj A
17 Wade Frank J
18 Becker Albert M
*19 Ashworth Fred M
20 Leonard Dora M
*21 Mason Ethel M Mrs
22 Beals Ethel M Mrs
23 Russell Edgar S
24 Hobell Athalie
24 Thrasher Ruth
25 Vacant
26 Lane Danl W
26 MacLean Evelyn
27 Madison Richd L
28 Neville Arth C
29 Varney Doris
*31 Muirhead Wm
32 Pierce Gladys M
33 Thompson G Arth
34 Gasgoine G Norman
35 Birge Amy S
36 Foster Lena M
36 Graham Dorothy
*195 Sunnylea Apartments—Cont.
Apt
36 White Marjorie G
*37 Woodworth Henry M
38 MacBride Annie E Mrs
*39 Rhodes Geo A
*40 Henline Carl A
41 Ross Bethel L Mrs
*42 Redman Harriet J Mrs
43 Flavin John T
44 Musgrave Wm T
45 Doble Grace M
*46 Copland Geo R
47 Vacant
*48 Bishop Sue A
49 Brown Misses
50 Richardson Wm F
51 Churchill Tyler
52 Perrine Henry P
53 Nicholson Misses
54 Strother Alfd T
*55 Graham Beatrice I
56 Bennett Luther A
57 Ormsby John G
58 Lamporte Free S
59 Moloney Mary E
*60 Beesley Barbara
*60 Hazeltine Eleanor L
61 Thurston Lyman S
199 Collins Frances A nurse
*199 Collins Mary C Mrs
*207 Herzog Wm
*211 Marsh Wilson
219 Davis Geo P
*221 Smith Annie H Mrs
*235 Skoglund Oscar W gas
235 Granite crosses

UPTON—From 119 Bryant av to 12 Shawmut wd 4

*12 Farnham Sadie J Mrs
*18 Strandal Lena Mrs
22 Connelly Margt M
25 Bond Florence J Mrs
27 Emond Mary Mrs
28 Flaherty Patk J
*29 Sullivan Sarah T Mrs
*33 Sullivan Edw J
40 Vacant
41 Vacant
*44 Farnham Herbert L
00 Shawmut crosses

UTICA—From 27 Palmer to 14 Braintree av wd 1

*3 Williams Jas A
7 Black Galvin W
11 Smith Ivan J
15 Lyons Martin S
19 Stoddard Elmer L
Delano av crosses
Riverside av crosses
*61 Myrbeck John
*65 Myrbeck Sven A
66 Sturrock Alex M
*67 Morrill Arth E
*68 Levenbaum Sam
Braintree av crosses
*82 Cassidy Bernard J
*86 Ring Danl J
89 Vacant
93 Olson Gustaf A
95 Olson Carl O
96 Conyer Herbert V
102 Eaton rd begins
*103 Jobert Chas A
107 Darling Danl A
*111 Englund Jonas
116 Eaton rd ends
117 Calkins Edw W G

SOUTH SHORE BUICK CO.

BUICK AND PONTIAC SALES & SERVICE

HANCOCK & ADAMS STS., QUINCY Tels. GRANITE 4521 - 4522

Utica—Cont.
119 Erickson John R
*127 Eckblom Alfd L
133 Andrew Thurman
134 Mattson John S
000 Braintree av crosses

VANE—From 65 Billings rd to 20 Albion rd wd 6
8 Reilly Nellie E Mrs
9 Haines Cath Mrs
*10 Taylor John
*11 Nielsen Fredk
11a Bradley Geo
11a Russell Wm
*12 McKinnell David J A
13 Hosford Harry A
13a Hobson Thos R
*14 McCarthy Michl W
*15 Pitchel Sam
16 Perkins Jos
*17 Fox Ralph
*18 Hiscock Wilmot A
*19 Sadlier Wm H
*20 Balcom Ernest A
*21 Curtin Rosetta A Mrs
*22 Mullane Wm H
23 Does Chas F
24 Downer Walter N
*25 Johnson Isabel C Mrs
27 Ball Wm D
27a Wagner Ralph G
*28 Beal Arth C
29 Coyne Thos F
*29 Regan Jos H
33 Rifenburg Fred C
*35 Marr Kath L Mrs
36 Rogers Patk J
*37 Grigor John M
*38 Skilling Henry P
*39 Collins Timothy
40 Aitken Jas B
41 Eaton Perry J
*42 Hayes Jas W
*44 Campbell Roger W
*45 Brown Edw S
45 Conroy Michl
*46 Dexter Gifford
47 Brougham Jas K
48 Zallen Abr
*49 Stowers Henrietta D Mrs
50 Gillen Nora H Mrs
51 McNally John J
*52 Jenkins Herbert C
53 Shea D Jos
55 Vacant
*56 Kelley Fredk W
58 Samuel John
60 Walker Jos A
60a Homan John A
*61 Humphrey Harrison C P
61 Quevillon Arth J
64 Mullins John L
64 Albion rd crosses

VASSALL—From 98 Tyler west of Freeman across Rawson rd to 669 Quincy Shore blvd wd 5
9 Leeser Wm S
*9 Merrill Gardner F
10 Freeman ends
*15 Wanzer Geo C
*17 Williams Oliver
19 Pebler Wm
21 Marder Robt
*23 Shaw Clifford J
27 Jacobs G Louise Mrs
27 Kachadoorian Karl G
*28 LaTour John A
29 Collins J Frank
Rawson rd crosses
*37 Masterman Clarence N
*40 Davis David A
*43 Hornbrook Frank
*47 Wenmark Henning R
49 Mettler Harry L
50 Vacant
*52 Connors Thos L
53 Halliden Sarah J Mrs
53 Marshall Leo J
56 Royal ends
57 Killman John S
*59 Levander Carl O
*63 Bowker Minnie A Mrs
65 Miller Lester A
*67 Burns Herbert N
*71 Haraldstad Ragnvald M
*73 Peck Clair T
Cummings av crosses
*79 Collier Herbert A
*85 Randell Sumner S
*86 Hall Eugenia M Mrs
91 Vacant
*92 Kirts Chas E
*93 Crosby Lois W Mrs
*95 Veale Geo R
*96 Moore Edw E
96 Calumet ends
*97 Eastman Peter carp
98 Vacant
*99 Call Louis D
100 Vacant
102 Vacant
104 Vacant
104a Vacant
105 Eastman Arnold O
*106 Brooks Henry W
*107 Leonard Francis H
108 Gaidys Chas
*109 Hall Jas H
*115 Hurley Patk W
*117 Armstrong Geo T
118 Smith Wm D
*119 Connelly Annie M Mrs
Billings rd crosses
*133 Welsh Wm K fruit
*135 Kubanoff Benng
138 Golding Geo L
139 Vacant
*142 Simpson Harold F
*143 Munro David R
*146 Schmitt Alice H Mrs
*147 Jordan Arth H
148 Alward Jas W
149 Carnrick Earl W
*151 Dutra Jos P jr
*153 Webster Ralph J
156 Curran Nicholas
157 Fuller Mabel D Mrs
*157 Wood Edgar A
158 Danforth Everett
*160 Fitzpatrick Martin J
162 Arsenault Jos S
*164 Ellis Wm H
*166 Paddon Eva J Mrs
170 Vacant
172 Donovan Jas
172 Murray Rose E
178 Benfield Harold F
*182 Crimmins Danl J
182 Quincy Shore blvd crosses

VERCHILD—From 235 Franklin to bey 162 Independence av wd 3
*11 Johnson Aug V
16 Riley Jeremiah F
18 Olson Arth H
21 Goddard ends
*22 Campbell Murdock A
*26 Bishop Richd
*29 Johnson John A
31 Vacant
*32 Ferguson Thos F
*35 MacLeod Malcolm
*36 Coletti Donata Mrs
*37 Donnell Arth F
38 Vacant
*43 Tocci Frank
Bennington crosses
49 Bowen Henry M
*53 Kaufman Hyman
*53 MacLeod John D
*55 Milchen Jos J
58 Broadbent Harry
60 Sonnino Caesar
*61 Stein Harry
*62 Corsini T Vincent MD
*63 Skoler Sam
*64 Barbadoro Giovanni B
*65 Anderson Anna M Mrs
*65 Carr John T
66 Nelson Irwin R
*67 Tinney Benj J
*68 Tangherlini Fredk
*71 Kennedy Robt W
72 Ohman Claus O
74 True John L
Plymouth crosses
79 Bills Chas E
*82 Lawrence Antonio N
Federal av crosses
*99 Abbiatti Emily Mrs
*99 Miller Lawrence A
*99 Moorhouse Arth H
103 Bissett John E
*105 Woodard John A
107 Melrose David
*109 Sullivan Abigail Mrs
*110 Sylvester Arth H
110 Pembroke begins
116 Barton Thos E
118 Independence av crosses
121 Vacant

VERNON—From 261 Centre south wd 3
17 Harling John A
18 Quintiliani Luigi granite
19 Archibald Percy C
*24 MacLeod W J & Son Inc granite
*30 Leone L & Sons granite
40 Vacant
*43 Reed & Vendret Inc granite
*64 Premier Granite & Polishing Co

When in Doubt Consult a Green "O" Directory

Vernon—Cont.
66 Bissett & O'Brien granite
70 Marcucci Chas granite
*71 Mass Amiesite Co asphalt
*71 Old Colony Crushed Stone Co
75 Hanninen Aug granite wkrs

VERSHIRE—From 1 Harriet av to 33 Ruthven wd 6
4 Ardell begins
17 Reinhold D H
*24 Vedoe Martha M Mrs
*28 Williams Wm M
30 Williams J Paul
*33 Fuller Warren E
34 Moody Robt J
*39 Cummings Frank W
48 Sterling ends
*49 Peloquin Albert E
*53 Ross Carl J
*61 Foeley Alice R
*63 Kelley Jas A
65 Coppola Jas
68 Ruthven crosses

VESTA—From 136 Rhoda north wd 1
9 Allerton begins

VICTORIA ROAD—From 35 Shore av to 156 Samoset av wd 1
*11 Caperci Anthony
*12 Peters Hubert F
*15 Mitchell Francis E
*18 Smyser Jas S
19 Coleman Albert E
20 Tordoff Leonard
*23 Sands Steph J
26 Schmitz Walter A
*39 Phillips John J
Squanto rd crosses
*42 Kelly Michl A
*43 McTernan Peter M
*45 Fisher John M
*46 Gonia Walter H
*50 Gonia Geo
*51 Whelan Jas H
*55 Noe Henry
*59 Hubbell Richd V A
*60 Kapples John W
*64 McCloud John M
*70 White Allan R
00 Samoset av crosses

VICTORY AVENUE—From 703 Adams to Milton line wd 5
9 Fries Henry G
13 Bickell Geo E
13 Ormon Alfd
15 Stenberg Andrew B
17 Stenberg Ray F
*17 Welch John C meats
23 Lawlor Mary F
00 Milton line

VICTORY ROAD—From 530 E Squantum to shipyard wd 6
*0 U S M C Reserve Aviation Unit
*0 U S Naval Reserve Aviation Base

VIDEN ROAD—From 340 Franklin nr Braintree line wd 3
*12 Viden Marie C Mrs

VINCENT PLACE—From 19 Division to 126 Harriet av wd 6

VINE AVENUE—From 67 Mill to 60 Stewart wd 2
1 Pearson Albert P
3 Langton Ernest H
*5 Frazier Francis R
7 Vacant
9 Vacant
*11 George Louis A
12 Titus LeRoi C
14 Primavera Rudolph
14 Wilson Jas D
*15 Bernstein Max
18 Chiminiello Anthony
*22 Haynes Herbert E
*28 Cutler Max
32 Nyroos Frank C
00 Stewart crosses

VINING—From 260 Wash to 25 Raymond wd 2
38 Raymond ends

VIRGINIA—From 31 Baxter av southeast wd 2
*10 Morrill Christina B Mrs nurse

VIRGINIA ROAD—From 57 Shore av to 176 Samoset av wd 1
*15 Smith Walter M
*18 Dey Chas H
18 Agawam rd begins
*19 Smith Archie F
*29 Smith Arth J
*30 Claridge Herbert C
*30 Luce Stanford L
*33 Gillis John A
36 Jaspon Harry
*39 Blackmer Fred L
40 Vacant
Squanto rd crosses
44 Jones Chas W
*45 Murphy Francis E
50 Jenkins F Gordon
54 Vacant
*55 Kelliher Martha E Mrs
*58 Fetter Albert E
*59 Mullane Ralph H
*62 Moreau Robt L
*66 Barnes John I
*67 Densmore Geo A
*70 Slawson Irving M
*71 Booth Wm H
*74 Hendrick John J
*78 Mooney Donald H
*79 Ormon Frank S
*82 Case Rufus O
*86 Edwards T Rutherford
96 Samoset av crosses

WABAN ROAD—From 70 Furnace Brook pkway to 96 Samoset av wd 1
*11 Harvey Edwin H
14 Squanto rd begins
*17 Drury John H
*20 Bizzozero Ernest B
*21 Weyand Wm J
*24 Hatfield Allan I
27 Moreland rd ends
*34 Wells Frank E
*37 Perry Wm L
43 Vacant
*48 Wilson John V
48 Samoset av crosses

WADSWORTH—From 259 Atlantic to 230 Billings wd 6
*3 MacLeod Percival M
*9 Lines Arth B
10 Dowding Leonard E
*13 Burgess Geo B
18 Hovey ends
*21 Tilden Vernon L
*25 Hooley Timothy F
00 Billings crosses

WALDEMAR CROSSCUP SQUARE—156 Beale junct Farrington and Winthrop av wd 5

WALKER—From 62 Newbury av to 220 E Squantum wd 6
*3 Smyth Jas J meats
*14 Shalit L Melville dentist
*17 Gurney Thos L D
*20 Hurley Dennis J
*24 Stearns Chas A
*27 Ainsleigh Marguerite Mrs
27 Allen Henry A
29 Clive begins
30 Horton Arth L
*34 Folkins Geo F
37 Vacant
*38 Granahan Ellen D
*41 Harrington Frederic W
*42 Doyle Agnes McP tchr elocution
*42 McPhillips Jas J
*44 McGovern Jas P
*48 Woll H Norman
*49 Burrill Mary A Mrs
49 Powers Fredk F
53 Tidd Edwin
*54 Noyes Harold B
60 Henry Horace
*61 Glenn Ralph G
*62 Robinson Irving B
63 Murphy Eliz
*66 Pelton Wm W
*68 Copp Lyman L
*73 Kerrigan John F
*73 Morse Chas W
74 Bawden Oliver H P
74 Newhall begins
*75 Bassett Mary N Mrs
80 Charlesworth Walker
*81 Redcay Aaron V
*86 Walker Herbert
87 Humphrey Steph W
*90 Condon Timothy W
93 Fowler Marguerite A Mrs
93 Hubbard Lila Mrs
*93 Poulsen Svend J T
*94 Partridge Fletcher W
97 MacDonald Wm A
98 Clark Emma M Mrs

Walker—Cont.
*101 Goode Jos M jr
103 Nelson Nels
*103 Woodworth Freeman D
103 E Squantum crosses

WALKER PLACE—From 40 Prospect east wd 6 (Changed to BLACKWELL)

WALLACE ROAD—From east of Sunnyside rd to 63 Ballou wd 4
20 Akerley Wm T
21 Johnson A Henry
24 Anastasio Anthony L
*25 Wilkins Arth H
28 Helms Irving L
*31 Fandel Geo P
*32 Tolman Thurl D
00 Ballou crosses

WALNUT—From 127 Hancock to west of Ash wd 6
8 Vacant
11 Vacant
14 Dolan Thos E
*21 Volpe Paolo
24 Shanley Peter W
25 Vacant
29 Armstrong Jas H
*29 Lyons Timothy jr
30 Haake Reinhold G
32 Oakridge rd begins
37 Nugent Jas P
37 Rowell Lillian M Mrs
*37 Teed Eleanor J Mrs
39 Martin Hugh tmg
*42 Kerrigan John J
46 Dolan John
46 Naughton Frank H
51 Harris Jas F
*52 Bailey Clyde M
55 Mahoney Wm
*56 Forsythe G Russell
*56 Whelan Patk F
57 Ness Chas K
57 Quinn Leo C
60 Ash begins
*64 Stevenson Chas A
65 Holmberg Adolph C
65 McGrail Jos P
70 Fisher Lillie Mrs
71 Hayes John P
*74 Partsch Barbara Mrs
75 Armburg Murray W
75 Redway Frank
*77 Wheeler Gertrude V
78 Thorne Stewart D
79 Fontaine Emery C
79a Vacant
80 Vacant
81 Harrington John J
*86 Girvin Thos B
88 Ryder Clarence E
89 Vacant
90 Hurlburt Harry J
*92 Cluett Wm P

WALNUT TERRACE—From 25 S Walnut south wd 2
*11 Myatt Benson C
*15 Dhooge Jeremiah D

WALPOLE—From 189 Elm east wd 2
12 Draicchio Michl
14 Mastroianni Louis
16 Cooper Hugh
*16 Newcomb Walter T
18 Peyrouton Chas E

WALTER E AVERY SQUARE—Hancock junct Cottage av wd 1

WAMPATUCK ROAD—From 56 Norton rd to 310 Sea wd 1
*9 Ross John W
12 Wilkins Chas H
12 Worship Harry E
13 Vacant
16 O'Brien Richd J
*17 Murphy Philip W
*20 Esson Maurice A
*21 McClellan Warren H
*24 Carson Donald E
*25 Burrus Russell L
*28 Venti Donato
*29 Wicks Walter
33 Vacant
44 Sea crosses

WARREN AVENUE—From east 83 Standish av to 209 S Central av wd 5
Standish av crosses
*36 Campbell Chas
Newton av crosses
49 West John B
51 Armstrong Bessie R Mrs
52 Fay Leonard A
*52 Jones Royal V
54 Vacant
55 Thomas Eliz M Mrs
56 Vacant
59 Steele Leroy P
60 Molberg Chas H
60 Montgomery Wm R
*61 Bird Clarence O
62 Bagnell Andrew J
*62 Griffin Geo A
Old Colony av crosses
N Y N H & H crosses
Newport av crosses
*65 Forrest Beatrice Mrs
*98 Newman Richd P
*100 Jenks Frank F
100 Warren ter begins
*108 Hubbard Chester D
*108 Taylor John H
*111 Pinkham Walter S
Grand View av crosses
*136 Whittemore Adele M Mrs
*140 Whitman John G
*141 Flavin Walton W
*145 Lovejoy Clarence A
*145 Smith Eva S Mrs
Winthrop av crosses
*157 Jameson Chas A
*161 Pinkham Chas A
*162 Colburn Wellen H
*167 Carlisle Hazel R Mrs
*174 Wellington Wm O
Prospect av crosses
*182 Neal Ernest B
*188 Gurney Herbert J carp
*195 Abbott Alfd H
*195 Anderson John O
201 Drew Caroline Mrs
Highland av crosses
Belmont crosses
237 S Central av crosses

WARREN TERRACE—From 100 Warren av south wd 5
*3 Flint Harry W
8 Thomas Benj F

WARWICK—From 52 Marshall to 22 Apthorp wd 6
*2 Koose Geo W
*6 Cooper Christopher D
8 Thompson Oliver P
9 Dumont Ethel F Mrs
9 Henry Geo M
*10 Bryson Gordon N
10 Sweet Bertha nurse
14 Evans Albert R
*17 Gerdman Victor S furn mvr
*18 Acker Robt L
*19 Welsh Jas G
*22 Mara John J
*23 Landry Myrtle B Mrs
24 Vacant
26 Vacant
30 Brais Louis P
*33 Johnson Carl A
34 Ellis Gwendolyn F kindergarten
34 Hilton Marion F Mrs
*35 Grover Chas E
*36 Ellis Henry K
*38 Faircloth John C
38 Carle rd begins
*41 MacDonald Roderick
*42 Finn Chas D
*44 Lamb Henry B
*46 MacDonald Mary A Mrs
46 Williams Frank
46r Pigeon Lena M Mrs
47 Dolbec Jean
*48 Smith Stanley E
*50 Costello Wm P
50 Apthorp crosses

WASHINGTON—From 165 Milton to Milton line wd 5

WASHINGTON—From 1262 Hancock to Quincy Point bridge wds 1 2
2-4 Hancock Bldg
*2 Quincy Post Office
4 Hancock Bldg
*4 Beston's School of Physical Culture
4 Eagles Hall
4 Fraternal Order of Eagles
4 Hancock Hall
*4 Ideal Financing Assn Inc loans
*4 Williams Arth F dentist
*6 Waldorf Lunch System
*8 Coldwell Pauline Mrs beauty shop
*8 House of Overlock Inc The dress mfg
8 Quincy School of Music
*8 Sullivan Jos E dentist
*18 Coddington Chambers
*18 Nightingale Frank W
20 Coddington begins
Frederick M Atwood sq crosses
25 Temple ends
33 Vacant
*35 Timken Silent Automatic Co oil burners
37 Stuart Building
*37 Alexanderson Rita M beauty shop
37 Cotter Harry J dentist
*37 Everson Leon W dentist
*37 Loesche Fred phys
*37 Norfolk County Deputy Sheriffs
*37 Saunders John T dentist
*37 Smyth Geo C dentist
*37 Stoddard Ralph R dentist
*39 Sager Electrical Supply Co
*40 Thomas Crane Pub Lib
*47 Quincy Post Office

Washington—Cont.
51 Maple ends
*57 Quincy Mutual Fire Ins Co
*61 Y M C A
65 Central Baptist Ch
*66 Stetson Ella L
68 Vacant
70 Vacant
71 Bagen Mary Mrs
71 Foster ends
*72 Coyle Jos F elec supplies
*74 Standard Auto Gear Co
76 Vacant
*77 Colonial Beacon Oil Co gas
*78 White Merritt O Inc Franklin Autos
*82 Collins Wm J garage
*82 Sylvester & Coleman auto rpg
*84-86 Nash Quincy Corp autos
*88 Collins Geo Co auto parts
*90 Furnald M Lizzie
*96 Ackerman Harry furn
*100 Georgian Apartments
Apt
1 Gifford Margt C
2 Allen Winifred B Mrs
3 Richardson Jas E
4-7 Vacant
8 Sawyer Helen M
9-12 Vacant
13 Findlay Dora C Mrs
14 Vacant
15 Leighton Harriett E Mrs
16 Bearman Esther
17 Mills Francis D
18 Burnett Dorothy L
19 Strong Lura M Mrs
21 Bryan Mary V Mrs
22-28 Vacant
29 Olsson Nimrod E
30 Arnold Alice
31 Vacant
33 Maddocks Marie
34 Vacant
35 Vacant
38 Saunders Evelyn Mrs
*bsmt Harwood Chas F jan
104 Morgan Mildred Mrs
104 Smith Frank G
*106 Quincy Motor Mart autos
106r Ray John auto rpg
110 Wibird begins
*111 Hardwick Chas H lwyr
113 Revere rd ends
*114 Bubear Geo U
*117 Deininger Frank W var
*118 Wilson Howard E
119 Overbrook Apartments
Apt
*1 MacLean Sam
*2 Savage Edna A hrdrsr
3 Stanton Chas H
4 Perone Alfd
121 G A & P Tea Co The gros
122 Canal begins
Matteo DiViesto sq crosses
123 Wong Charlie lndy
125 Overbrook Apartments
Apt
*5 Burrell Susanna F Mrs
6 Spooner Louisa A Mrs
7 Galligan Anna T Mrs
8 Vacant
*126 Bloom Israel H auto supplies
127 Brooks Philip H tlrg
128 Vacant
129 Vacant
130 Keating ct begins
130 Russo Camillo shoe rpg
131 Mottla Peter V barber
*132 Stern Ida var
133 Overbrook Apartments
Apt
9 Vacant
10 Kimball Annie M Mrs
*11 Dadmun Frank O
12 Stevens Richd A
134 DiTullio Anthony barber
135 Vacant
*136 Tucker Arth W signs
*137 Healy Bernard E signs
137 Bigelow begins
*138 Epstein Louis radiator rpg
139 Lane Winifred Mrs
*139 Wilson Helen R Mrs
*141 Milligan Thos
*144 Sullivan Gerald A
*146 Mitchell Arth W
147 Elm crosses
Seth Eldridge sq crosses
*148 Heffernan Mary A Mrs
152 Elm begins
158 First Universalist Ch
*166 Reardon Patk J
*166r Reardon Patk J prod
*170 Granite City Garage Inc
*176 DiPanfilo Jos tkg
177 Frazier Ella M Mrs
*178 Washburn John R
179 Dolan Timothy
179 Edwards begins
*184 Aywon Storage Battery Co
*184 Fallon Jos M welding
*184 Foster Thos C auto trimmer
184 Helin Oke B radiator rpg
184 Matti Andrew auto rpg
187 DiNicolantinio Antoinetta Mrs
187 Mattina Calogero
*196 Merrymount Motor Co Inc autos
196 Rose av begins
198 Madden Edw
198 Bent ter begins
*202 Rappaport Harry var
205 Sansom Herbert J
*206 Dadmun Frank O rstr
207 Hutchins Harry
208 Chella Sante
210 Vacant
*213 MacLeod Arch
*216 Washington St Garage Inc
218 Raymond begins
*219 Cooper Martin autos
*229 Angelo Jos
*230 Standard Oil Co of N Y gas sta
233 Jellow Benj
235 Union ends
*236 Carriker Arth C autos
*238 Quincy Oil Co gas sta
240 Lampazzi Lawrence
*241 Carella Candeloro
*241 Carella Jos J phys
*242 Venti Jos screens
245 Freitas Mary Mrs drsmkg
247 Breen John J
247 Grant pl begins
248 Holme John oil burners
249 Harding Edw S
249 McCurdy Albert M
251 Harding Edw S
*252 Gourville Wm F batteries
252r Minucci Dominick
*254-260 Carson W K Inc autos
*259 Sweeney Jos F
260 Vining begins
261 MacLennan Neil
262 Pond begins
265 Fowler begins
*269 Goldner Isaac
271 Caddy Wallace T
273 Gotlieb Pauline Mrs
*275 Hinckley Herbert C
277 Spano Saverio
279 Gannon Thos J
279 Alden begins
285 Cahill Cath Mrs
285 Dunn Geo
286 Mayo Geo C
*286 Schofield Ellen Mrs
287 Needle Nathan
288 Schofield Steven V
*290 Quincy Evening News
*290 Quincy Newspapers Inc
*290r Jackson Geo M auto springs
*293 Garbarino Lewis E
*295 Lord Mary E Mrs
297 Norrie Wm G
297 Lowe begins
*300 Just Right Cleansers & Dyers
301 Cottgias Manolis
303 Mitchell Jas A
*304 Thompson Tire Co Inc
305 Wilson Claude S
307 Dinnie Robt
*309 Burg Jos
*310 Boyd Angus W auto rpg
*310 Silverman Sam used cars
311 Mushlin Abr
*313 Levowich Hyman N
315 James ends
319 White Jas
321 Corcoran Wm H
322 Cashook Sam
323 McGettigen Dennis
324 Economy Grocery Stores Corp
324 Ranieri Rocco
325 Buckley Jos M
327 Barbone Jos U
327 Field Alpheus H
328 Vacant
*330 Kalil Jos C var
331 Glenwood way ends
335 Dowd Wm H
336 Mill begins
337 Wester T Albin
*338 Cities Service Refining Co
339 McNiff Wm H
341 Wilding Ernest
*344 Moran Peter
*345 Gangi Luigi
*350 Tibbetts Walter I
*354 Booth Gilbert A
355 Mass av ends
356 Ingham Thos J
358 Taylor Hannah K Mrs
364 Stewart begins
364 Edison pk begins
*365 Aronson Abr Estate garage
*365 Morrill Geo W auto rpg
367 Gurwitch David barber
367 Merrilees & Noone rstr
369 G A & P Tea Co The gros
*372 Pinel Alfd
373 Vacant
375 Vacant
377 Vacant
*379 Goldforb Sam S meats
*380 Quinn Jas B phys
381 First Nat Stores Inc gros
382 Edison begins
383 Draicchio Luigi shoe rpg
*385 Hurley Drug Co

Washington—Cont.
385 Sumner ends
*387 Sangiola Felice fruit
387 Perley pl begins
388 Wallace John
390 Deveau Alfd G
394 Smith Bessie E Mrs
*396 Arsenault Fred L furn
396 Ogilvie Wm gro
*397 Settles J Clark glass
398-9 Vacant
400 Fay Rose E
*403 Crane Thompson B carp
*408 Sprague F Lester
410 Sprague Geo E
413 Greenberg Jos shoe rpg
*414 Coriaty Jos var
414 River begins
415 Loy Tai lndy
*417 Hodes Noah tlrg
417 Arnold ends
421 McCollam Jas E
422 Doyle Maude V Mrs
423 Roach A Louise Mrs
425 Ricca Paul F
*427 Ricca Paul F barber
*429 Quality Market
429 Kittredge av begins
*430 Condrick Jas F phys
*432 Leahy Philip P
435 First Nat Stores Inc gros
*437 Howie Geo B
440 Abbey rd begins
441 Hackett Thos H
443 Saltamachia Jos
445 Vacant
*447 Stern Isaac real est
447 Ring av ends
*449 Atlantic Refining Co gas sta
*452 O'Brien Walter M phys
*454 Lightbody Frank
458 Carry David
460 Fleming Thos C
*465 Standard Oil Co of N Y gas sta
468 Southern Artery crosses
476 Weinberger David clng
478 Vacant
*479 Silverman David autos
*480 Vieth Brenton var
*482 Levine Sam dyer
484 Vacant
486 Vacant
486a Solomon Assad barber
*487 Stonberg Max autos
488 Vacant
489 Beacon ends
*490 American Oil Co
*494 Tullane Auto Body Repair Co Inc
*495 Barry Abr antiques
499 Cappola Sabatino
499 Hanson Robt H
503 Corey Peter E auto supplies
503r Fitzgerald Robt A auto rpg
505 Cutler Abr furn
507 Cugini Donato tlrg
508 Dunn Alice
*509 Culpon Edith Mrs rstr
509 Germain av ends
*511 Shaevritz Robt gro
512 Rosenberg Abr hdw
513 Ford Louis
513 Mullen Rose C Mrs
513 Rudner Jos shoes
514 Scott Francis
516 Temple Branch Library
516 Lebanon begins
*518 Lehage Simon M gro
520 Lehage Simon M
521-521a Vacant
522 Great A & P Tea Co The gros
523 DiNicola Matteo L rstr
*524 Feldman Jos M drugs
524a Vacant
525 Cashook Sam dry gds
526 Colarusso Jos barber
526a Vacant
527 Lerner Jos hdw
529 Hoffstein Oscar meats
529 Bway ends
*530 Cutler Max furn
530a Tower Sam dry gds
531 First Nat Stores Inc gros
532 Spence John M rstr
*533 Canfield Helen L Mrs var
534 Said Geo
535 Ferris Geo
*535 Glencross Bertram R E fish
536 Ferris Geo rstr
536 Shaw begins
537 Koury Nicholas
537a George Mitchell F fruit
*538 Haynes Lawrence O plmbg
539 Belezos Frank
539 Belezos Geo
539 Kanavos Jas P barber
*541 Brown Benj gros
542 Vacant
543 Vacant
*544 Stone Fred I mens furngs
*544 Zirlstein Morris tlrg
*545 Antoon Peter
*547 Star Bottling Co beverages
549 Loftus Frank J tires
550 St Joseph's R C Ch
553 George Deeb
*555 Hendry Wm rstr
*556 Coholan Wm T clergy
*556 Crane John J clergy
557 Cosindas Cristos shoe rpg
557a Villa Ferdinand barber
560 Pray begins
561 Balozos Frank B shoe rpg
563 Brown John
565 LaLond Mitchell N barber
565½ McKenney Hugh V rstr
*566 Stevens Abbie T Mrs
567 First Nat Stores Inc gros
569 Vacant
570 Simon Michl
Julian C MacDonald sq crosses
*571 Stone Herman R drugs
571 PO Sta No 150
571 Chubbuck ends
*573 Prime Irene Mrs hdw
*575 Murphy Andrew
*575 Murphy Margt Mrs ldgh
576 Hersey pl begins
577 Sing Wong lndy
*577a Shaheen Michl fruit
*578 Campagna Jos H drugs
579 Mattie Pierce rstr
580 Buckley Jas J
*580 Sullivan Louis E dentist
581a Pelrine Francis M
581a StJohn Arth
581b Hearn Wm
581b Hynes Wm T
582 G A & P Tea Co The gros
583 Skoler Louis dry gds
584 Veno Walter F
*584 Zack Annie Mrs dry gds
*585 Lincoln Theatre
*585 Yule Mary A Mrs
587 Ryan Jos F barber
588 Kee Walter lndy
*589a Yule Mary A Mrs var
*590 Haddad Louis
590 Khoury Hatim A
591 Poulos John N
*591a Poulos John N confr
592 Gerber Louis gro
593 Guay's System Bakeries Inc
*594 First Nat Stores Inc gros
595 Marchetti Josephine Mrs confr
596 Moskowitz Jacob shoe rpg
597 Hassan Mistopha tires
*598 Turok Sam tlrg
*598 Washington Sch
601 Mills Clarence rstr
*603 Fleishman Sam meats
*606 Melville Jas A gro
607 Hanna Ferris
611 Runnells Holman L gro
612 McKinstry John A
612 Wash ct begins
*615 Engine No 3 QFD
617 Cleverly ct ends
618 Mitchell Jeremiah J
619 Guillemette Christine Mrs rstr
621 Said Geo fruit
623 Vacant
*627 Sebjornsen Sigvaid S upholg
*629 Smith Bros oil
*629 Smith Herbert J
*635 Robinson Francis W gas
647 Quincy Point Cong Ch
647 South ends
650 Baker av begins
*653 Lusk John I
661 Vacant
663 Frazier Hector
671 Vacant
*674 Conran Jos
675 Read av ends
677 Sheppard Selby
690 Edgren Harold A
694 Banks Edw J
706 Dee rd begins
*710 Giberson Lon K
711 Jones Melvin V
712 Cummings Jas
*714 MacDonald Hugh A
*715 Robinson Francis W gas sta
721 Thomas Geo
721r Thomas Geo bakery
*740 Standard Oil Co of N Y
*747 Bruton Margt A Mrs
749 McNamara Michl J
755 Earl Benj F

NORFOLK SALES & SERVICE CO.
200 HANCOCK STREET QUINCY, MASS
Telephone GRAnite 9300
HENRY A. POMPEO, President and General Manager
AUTHORIZED Ford DEALER

Washington—Cont.
757 Vacant
761 Vacant
766 Wharf begins
767 McNeil Danl C
767 McNeil Jas C
771 Hayden Eliz Mrs
*773 Rogers Simon P
776 Vacant
778 Vacant
*783 City Fuel Co coal
000 Quincy Point bridge

WASHINGTON COURT—From 612 Wash to bey 1 Avalon av wd 2
19 Whiton av begins
34 Curtis av ends
35 Lawn av begins
*44 Bowles Norman A pntg
44 Bowles Wilbur F
47 Davidson John
51 Avalon av begins
*60 Lewis Sanitary Tool Co

WATER—From 65 Quincy av to 378 Granite wd 3
11 Stenborg Hjalmar W
13 Summer ends
14 Faxon la begins
23 Frantello Albert R
23 Macalini Jos
*23 McDermott Christopher J
27 Fanara Angelo
27 Iovanna Frank
31 Bosco Sebastian
31 Calabro Salvatore
31r Calabro Jos
31r Calabro Steph
35 Artese Augustine
38 Luciano Anthony
*38 Marrazzo Frank pntg
*38 Venna Anthony J
38 Venna Maria Mrs
38 Venna Michl
41 Gacicia Peter rstr
42 Falzoni Benderiata Mrs
43 Vacant
45 Gacicia Peter
45r D'Angelo Guy P
51 Pollara Antonio
55 Mercurio Rose Mrs
57 Mercurio Mary Mrs
61 Fusco Andrew
61 Pollara Jos
61 Pollara Salvatore
62 Nardone Sarah Mrs
62 Spatola Raymond
66 Mercurio Anthony P
67 Salamone Biagio
67½ Salamone Nado
68 Bova Frank
68 DelVecchio Louis
69 Vacant
71 Tantillo Mary Mrs
71 Vaccarelli Alfonso
*75 Capone Salvatore gro
Phipps crosses
81 Vacant
83 Douglas Frank
83 Merrill Herbert
83 Wickham Elsie Mrs
87 Salvaggio Salvatore
89 Daley Josephine
90 Buscemi Giuseppe
90 Calliso Vincenzo
93 Vacant
95 Vacant
96 Attardo Anthony
96 Moscaro Frank
101 Hammond ct begins
101 Solimini Vito
102 Kelley Wm
*105 Casna Chas J auto rpg
107 Driscoll Herbert R
*108 Cipolla Vincenzo
*109 Casna Marcella Mrs
112 Cammisano Luigi
115 McGrath Hannah Mrs
116 Infascelli Pasquale
117 Priscella Michl
*121 Chminiello Ralph oil burners
121 Notarangelo Julio
121 Sanborn Raymond P
122 Lilly's Auto Service Station
123 Kibby Alvin V
124 Hurney Patk J blksmith
125 Buccello Guido
126 Costa Anthony P
127 Vecchiola Danl
128 Carey John
128 Serroni Frank
*132 Kerrigan Print The
George F Bryan sq crosses
Franklin crosses
139 Baxter Branch Public Library
141 Vacant
143 Vacant
*146 Pinel Arth G furn
*147 Whittemore Durgin Glass Co
148 Julian Chas A prntg
150-1 Vacant
*152 Pinel & Guglielmi rstr
153 Canale Frank
153 Connors John H
153 Lyons John A
154 DiBona Donato barber
155 Solletti Frank J signs
156 DeGrasse Anna Mrs
156 DeGrasse John P
157 Priscella Michl meats
159 Fusco Sam shoe rpg
160 Vacant
162 Vacant
164 Eddy Norman
166 Cronin Arth J rstr
*178 Craig Theophilus J monuments
178 Primavera Sam
178 Presidents av begins
N Y N H & H crosses
*180 Quincy Adams R R sta
188 Liberty begins
201 Pleasant ends
225 Charte Nellie Mrs
*225 Gorman Jas F
225 Reed Richd
*226 Gallagher John J Inc mill supplies
*228 American Window Shade Machine Co Inc
*228 Quincy Adams Motor Service
*228 United Mattress Machinery Co Inc
229 Engel Kester R
*230-238 Mathewson Machine Wks
231 Boddie Jas
233 Tesolini Sigfried
237 Christianno Antonio
239 Perfetti David
241 Vacant
*242 Pinel Tool Co The mfrs
243 Perroni Mario
245 Vacant
246 Prunier Geo C
*247 Vigliano Oscar P sht mtl wkg
248 Anderson Chas J
249 Vacant
*250 O'Brien Jas
252 Kelley Ernestine B Mrs
*255 Chapple Robt E var
*256 Asnes Geo
257 Sparton Sandwich Shop
258 Feroli Jas
259 Geraldi Chas A
260 Lillie Jane A Mrs
260 Scarnici Vincient
261 Melanson Mae Mrs
*263 Economy Grocery Stores Corp
Quincy crosses
266 Skoler Benj dry gds
267 First Presbyterian Ch
268 Curry Thos F
271 Moyle John H
273 Pearce John T
274 Lexenberg Sol
274 Shuman John
274 Soutier Alfd
275 McCarthy John F
276 Olson Edw F
*276 Saucier Alfd R
*277 Moyle Lucy J Mrs
*278 Bouchard Louis G hdw
*278a McCulloch Wm jr
278b Henry Alfd M
279 Savard Elsie Mrs
282 Caulfield Gertrude M Mrs
283 Oster Anna L
283 Brook rd exten ends
*284 Pavan Max junk
286 Brook rd begins
*291 Brookside Service Station gasoline
*292 Martin Wm
294 Dreyfus Harry fruit
294 Spillane John M
*299 Lubarsky Percy prntg
301 Gutro Edw H
*302 Newcombe Thos J
303 Grazio Batista gro
304 Gibbs Ruel E
305 Basile John barber
306 Lindstedt J Fred W
*307 Lubarsky David junk
308 Forbes Nettie M Mrs
*308 Kerr John W
309 Pena Cesareo
314 Loff Axel C
*316 Morganti Jos florist
*316 Quincy Flower Shop

Water—Cont.
*317 Souden Geo P
321 Vacant
323 Peruzzi Margt Mrs
325 Vacant
*327 Reggiannini Eufresia Mrs
*329 Shangold Israel junk
329 Yabovitz Isaac
331 Carbonetti Ceasar
331 McGrath John
331 Nelson Eric
331 Silvestri Clara Mrs
331 Svedine Carl H
331 Zidman Sadie Mrs
333 Gaides Jos
335 Petriello Peter
337 Feldman Jos gro
*339 Liberty Baking Co
341 Weibrod Kalmar
344 Vacant
345 Mikkola Geo A
345 Rasmesen Augusta Mrs
347 Littlewood Wm R
347 White Wm L
351 Maki Hjalmar
352 Gulino Vincent barber
*353 Ulvila Gabriel
354 Gulino Vincent
355 Haynes Hannah Mrs
358 Johnson Fannie Mrs
*359 Kotzen Hyman
359 Gordon ends
*363 Lubarsky Michl
364 Andrea Michl
364 Roberts begins
365 Vacant
367 Pizzi Anthony J
367 Turner Theo B
369 Oberg C Fred
369 Salverio Matteo
*373 Costley Alfd P
373 Peters Christie
375 Bergstrom Harold O
375 Wirta Emil W
376 Roberts ends
*376 H & S Auto Supply Co
383 Lemieux Ernest J
384 Quist Isaac A shoe rpg
386 Karhunen Lena Mrs
387 McLaughlin Jos H
388 Quist Isaac A
388 Grossman begins
389 Majuri Matti
389 Ojennos Saima Mrs
*390 Nikula Frank O dentist
*390 Wick Wm baker
391 Allison Howard B
391 Geraldi Giuseppe
393 Ferranti Leonardo gro
394 Roiha Kauko elect
395 Puro Selma Mrs
*395 Smith Robt N
395 Waisanen Hannah Mrs
397 Russo Augustino barber
398 Vacant
403 Vacant
404 United Co-operative Club
404 Wuori F Geo barber
*405 Jokinen Victor O var
*408 Keniley Danl
410 Vacant
410 Granite crosses
Thomas D King sq crosses

WATERSTON AVENUE—From 30 Wollaston av to 87 Wendell av wd 5
26 Briggs ends
*28 Clark Carl H
*33 Victoria Apartments The Apt
1 Vacant
2 Varney Henry F
3 MacDonald Angus L
*3 Tirrell Florence G Mrs
*4 Jones Geo A
5 Bailey Leslie
*6 Farmer Noyes D
7 French Helen
*7 Gorham Marjorie P
*8 Stephens Albert S
9 Coote Robt K
*35 Victoria Apartments The Apt
11 Gomez Maxime
11 Gonzalves Rodolfo
12 Haddow Jas
14 Hewitt John R
*15 Wahle Bernard
16 Vacant
*17 Rowe Louise L Mrs
18 Wedge Perry H
19 Winterbottom Harold
*20 Dunbar Justin E
*35a MacDonald John F
Green crosses
*45 DeLoid Ralph E
*47 Sanders Reid
*51 Clark Sarah E Mrs
55 Clifton Estelle D
55 Stuart Gladys E
*59 Young Clarence J
Kemper crosses
64 Vacant
*67 Stone Wm J
*68 Scollin Harold V ins
*71 Marques Anthony F
*72 Treco Louis A
73 Dickert Augustus W
Marlboro crosses
83 Vacant
*87 Walsh T Jos
90 Nicklas John G
*99 Boyden Reagh C
99 Thornton begins
100 Phillips ends
*103 Covington Alice B
*107 Barton Wm E
*109 Jacoby Leonard H
*111 Lindberg Chas W
*115 Doane Ralph I
*117 Aspling Carl R
118 Willow ends
*119 Harris Geo E
123 Clark Ernest W
125 Malone Jas H
*134 Stevens Arth C
134 Tyler Georgie M Mrs
134 Wetmore Geo A
135 Ebbett begins
136 Ponch Francis J
*138 Ponch Wm J
139 Fisher Wm D
*140 Qualter Francis E
141 Govoni Vincent
144 Moritz Edw A
146 Gavin A L
146a Taylor Wm H
*150 Cook Fredk
150 Marr Percival E
154 Baker Carl H
158 Bennett Byron K
*160 Fenstermaker Wm W
*162 Smith Arth L
164 Wendell av crosses

WATKINS—From 101 Sachem to 20 Morse wd 5
7 Summer res
9 Summer res
11 Summer res
30 Gilbert Wm L
55 Jordan begins
Randlett crosses
67 Pettigrew Matthew
68 Wiley Harry P
69 Beaton Wendall H
70 Vacant
*72 Thompson Walter G
76 Sarkesian Jas J
85 Morse crosses
90 Summer res

WATSON ROAD—From 1 Germain av to 58 Chubbuck wd 2
4 Stelfox Sarah E Mrs
Bway crosses
17 Olsen Christian F mach
*19 Mead John V
21 Rosenhek Gustave
*25 Milne Robt A
25 Chubbuck crosses

WATSON TERRACE—From west of 96 Chubbuck to 54 Cleverly ct wd 2 (Changed to RAYCROFT)

WAUMBECK—From 30 Standish rd to 10 Border wd 6
2 Shepard begins
*3 Frazer Geo W
6 Vacant
0 Border crosses

WAYLAND—From 589 Hancock to 54 Weston av wd 5
*7 Hewitt Wright P
*7 Saville Geo G
11 Coyne Richd F
*15 Mitchell Franklin B
*19 Dimock Wm R
20 Cushing begins
30 Apartments
Apt
1 Martin Fredk V
2 McNamara Scott
3 Moberg Elin M
4 Vacant
Berlin crosses
*45 Stirling Eliz A Mrs
*46 Champlin Ira J
*49 Hinckley Edwin C exp
*50 Hallowell Fred P
*51 Mullaney Leo M
*52 Brown Leonard W
*53 Gibson Leon S
*54 Nelson Frank E
*57 Gardner Cameron H
57 Weston av crosses

WEBSTER—From 719 Hancock to southwest of Clay wd 5 (Changed to WENTWORTH ROAD)

WEBSTER—From 211 E Squantum to 475 Quincy Shore blvd wd 6
*1 Dwight Winslow
*2 Olsson John A
*5 Nye Josephine K Mrs
*8 Bugel Clemens A
9 Cook Albert B
*11 O'Leary Roy Y
*12 Hadlock Marcia L Mrs
16 Newcomb Roland H
*17 Hill Jas G
*18 Flood Edw L

Webster—Cont.
20 Candage Alex L
*23 Hill Alex L
24 Mosman Eben
*26 McGrady Jas E
*29 Mosman Chas F
*30 Paige Maurice H
*33 Lyons John J
*34 Sipple Jacob W
*37 Thomas Arth W
38 O'Toole Martin H
41 Doherty John J
42 Durgin Henry L
42 Hearn Jos
42 Leary John
*45 Hill Margt A Mrs
49 Moynihan Helena J
*50 Whall Frank R
*57 Connor Jos E
*58 Ryan Richd J
*61 Buddenhagen Cletus G
*62 Grueby Geo S
*74 Hartl Geo J
*74 Putnam Wm J
*78 Wight Walter B
*82 Jones Sterling
84 Watkins Chas
84 White Harold R
*94 Standard Oil Co of N Y filling sta
00 Quincy Shore blvd crosses

WEDGEWOOD—From 104 Bellevue rd to 59 Bay Side rd wd 6
10 Vacant
*11 Hoffacker Geo L
*25 Bowley Oliver P tkg
*26 Andrews Leroy O
38 Chandler Robt
39 Goward Geo H
*48 McCarron Louis R
00 Bay Side rd crosses

WEEDEN PLACE—From 63 Albertina west wd 3
7 Seppala Jacob
17 Sammeli J Wm

WELGATE CIRCLE—From 122 Reservoir rd southeasterly wd 5
*16 Fratus Earle W

WENDALL—From 13 W Howard west wd 2 (Changed to BOWER ROAD)

WENDELL AVENUE—From 41 E Elm av to 206 Rice rd wd 5
18 Sachem begins
60 Harding begins
*62 Jackson Ralph E
*67 Carlson Ernest T
67 Newcombe Edmund L
68 Quinn Harold T
82 Sewall begins
*84 Sherwood Ira T
86 Gratto Everett H
87 Waterston av ends
88 Vacant
90 Millhan Harold B
92 Hobson Malcolm G
92 Porter Violet T Mrs
96 Spratt John H
96 Ridgeway begins
106 Vacant
*112 Sands Wm J
*113 Mason Edw E
000 Rice rd crosses

WENTWORTH ROAD—From 719 Hancock to southwest of Clay wd 5
*25 Moberg Oscar H
29 Farah Chas
32 Schaltenbrand Alfd H
*33 Grover Elmer G
36 Clay crosses

WESSON AVENUE—From 632 Willard southwest wd 4
12 Kiley Ray C
*18 Sprowl Walter P
22 Merzi Maria Mrs
*24 Foy Geo E
42 Volpe Giovanni
*50 Finn Edw B
50 Ogle Geo E
60 O'Connor Thos J
60 Reynolds John T
*74 Blouin Jos
74 Schatzl Fred J

WEST—From 16 Copeland to 626 Willard wd 4
*2 Mehne Ferdinand E
4 Mocella Geri
10 Burns Matthew E
12 Baltzer Albert A
12 Farrar Clifton
14 Carlson Frank W
*14 Leppanen Matti
16 Ursini Gregorio
18 Mattson Edw
Centre crosses
35 DiBona C Arth
35 Nash Robt E
*36 Hebert Frank E
*36 McCue Mary Mrs
37 Seppala Stanley J
40 Town Hill ends
40 Italian Evang Mission
42 Hourula Karl S
42 Kujala Mary Mrs
42 Stevenson Russell
*43 Keniley Jos A
44 Curtis John
44 McDermott Jas E
*44 O'Donnell Lawrence J
44 Purslow Henry
45 Coletti Nunzio
*47 Roklund Kalle
49 Stefors John
50 Riihimaki Thos E
53 Maki Wm
*54 MacDonald Neil A
55 Malvesta Danl
*55 Ojala John gro
55a Pezzella Alphonse
55r Flaherty Jas A
*57 Galvin Annie C
*57 Mullen Chas G
*57 O'Brien Mary E
58 Cull Sherman H
60 Hanlon Danl E
62 Coffey Jeremiah F
64 Marble Edw F
64 Hynes av begins
*65 Smith John D
65 Lyons begins
*70 O'Brien Fredk J
71 Catto Lena Mrs
73 Soletti Caroline Mrs
*74 Groop Martha E Mrs
*76 Groop Waino A
*79 Stanton Patk J
83 Smith Robt G
83 Volpe Louis
84 Franzi Felix
*84 Tocci Loretto
*89 Mattson John
89 McEachern Allen C
*93 Donovan Ernest L
95 Roberge Honore H
*96 Sullivan Rose Mrs
97 Spargo Jos J
*99 Hughes Gerald V
101 Ida begins
103 Eloranta Konsta
*103 Jackson Marion J
N Y N H & H crosses
127 McDonald Francis X
*127 McDonald Michl L
127 Wittich pl begins
132 Comis Lucy M Mrs
132 Parodi Ignacio granite
133 DePolo Louis
*138 McDonnell Arth
144 Ferrazzi Oswald
148 Quintiliani Luigi
149 Belanger Edmond
149 DeCelle Mathilda M Mrs
149 Gerrior Maurice J
149 Doble ends
155 D'Andrea Jas
*156 DePolo Vincent
164 Ezi Ercole
*171 Salvucci Vincenzo gro
171 Hayden ends
174 Vignoni Arnaldo
176 Vacant
178 Cassani Americo
178 Cassani Louis S
184 Cedrone Lucia Mrs
184 DiBona Auro H
188 Hurliman Chas A
*188 Schatzl Marcus E
190 Mahoney Frances Mrs
191 Vacant
192 Sartori Francesco
193 Quintiliani Donato
194 Marini Luigi jr
195 Vacant
196 Marini Stephana Mrs
200 Gonzales Pearl R Mrs
200 Trask av begins
208 Hermanson Fred W
208 Pagnani Antonio
208 Pagnani Theresa Mrs
211 Loring begins
*223 Falvey Danl T
*226 Bryan Matthew F
*227 Murphy Minnie M Mrs
*230 Bonafini Angelina Mrs
*233 Walsh Michl J
233 Bunker Hill av begins
236 Bonafini Guido
236 Schlager av begins
244 O'Brien Russell F
*244½ Schlager Louis carp
244½ Zopatti Frank
252 Marini Cesidio
254 Marini Dominic
262 Vacant
264 Datri Thos
268 Hughes Henry H
280 Bennett Wm F
280 Willard crosses

WEST ELM AVENUE—From Huntington sq to 731 Quincy Shore blvd continuation of Elm av wd 5
*2 Doane Warren F
2 Stanton ends
*6 Read Ralph M
*7 Sennott Victoria G Mrs
*10 Damrell Chas S
*11 Deware Donald S clergy

NATIONAL
MOUNT WOLLASTON BANK
Established 1853
SAVINGS DEPT. SAFE DEPOSIT VAULTS

West Elm Avenue—Cont.
11 Deware Isabell nurse
*14 Osgood Arth H
*18 Wells Geo B
*21 Day Herbert W
*22 O'Leary Otho T
Gould crosses
*30 Abbott Nathaniel W
*34 Brown Stanley M
*35 Ayers Wm B clergy
*38 Murphy Geo A
*40 Taylor Jas D
*44 Bennett David
*45 Preston Gerald H dentist
*46 Worth Harry R
47 Goodwin Norman
47 Mann Edw S
*48 Worth Harry
*50 Mason Geo O
*51 Crockett Harold M
*55 Rief Marie A Mrs
*56 Houghton Arth W
59 Doyle John J
*60 Sullivan Danl J
*63 Lowe Wm I
*64 Dackers Peter W
*64 Sass Frank C
*67 Joyce Frank J
*68 Waldron Lester A
*71 Smith Harold I
*72 Fortnam Wm
*74 Hall Florence M Mrs
*75 Kerr Wallace R
78 Johnson Harvey P
*79 Shea Wm J
82 Dunning Mary P Mrs
*82 Way Walter R
*87 King M Edw
88 Mason ends
*91 Murphy Frank J
*94 Coakley Chas H
*95 Cagney Mary T Mrs
96 Walker John J
*97 Sherman Roger C
*99 Parker Seaward R
99 Franklin av begins
100 Hunter Jos T
100 Schofield John F
*104 Atkinson Wm M
*105 Boudreau Abr E
*108 Crofts Frank S
*108 Stengel Louise C
110 Howie Chester G
110 Norton Jas F
*111 Richardson Chas A
*115 Painten Arth E
116 Ericson Victor
116 Rawson Wilfred
*117 Aldrich Harold J
*118 Altstein Oscar W F
*121 Fitzgerald John J
*122 MacCallum Cecil L
123 Rawson Kenneth R
125 Vacant
127 Oliver John P
130 Nelson Carl M
131 Hunt Chas E
*134 Cook Anna G beauty shop
135 Vacant
137 Vacant
*139 Macaluso Mario var
140 Billings rd ends
144 Vacant
146 Hartford Mary Mrs
147 Vacant
*148 Glover Chas M
*149 Kearney Jas J
150 Inness John E
151 Vacant
153 Keenan Chas B
*154 Wheeler Harold V
*155 Cove Frances Mrs
*155 Cove Mary E clergy
*155 Richardson Wm M
*161 Madden John F
*162 Johnson Smith C
*164 Flanagan Jas R
166 Hallgren Carl D
167 Vacant
168 Hooper Mortimer B A
*168 Wheeler Henry
*169 Tinney Josie Mrs
*173 Peterson Bertha H Mrs
*174 Corkery Wm J
176 Ripley Wm L
176 Quincy Shore blvd crosses

WEST HOWARD—From 481 Quincy av to Braintree line wd 2
*11 Littlewood Wm J
13 Dunn Percival LeR
13 Bower rd begins
28 Delory Walter
30 Wright Robt
32 Bryant Alvin W
34 Doiron Albert T
34 Braintree line

WEST SQUANTUM—From 317 Hancock to Milton line wd 6
7 Nicol David
9 Brown Wm W
*10 Bamford Mary Mrs
10 Buck Walter R
10 Hart Sam J
10 Ormberg Roger S
*14 Goodwin Colin
*16 MacWilliams Eloise C Mrs
16 McCutcheon Stanley J
16 Meekin John J
18 Cook Earl C
20 O'Leary Theo P
22 Roberts John J
22 Holmes begins
27 Smith Edw
29 McGuinness Jos
31 Eranio Josephine F Mrs
N Y N H & H crosses
*38 Blacker & Shepard Co lumber
*53 Hancock Paint & Varnish Co
72 Newport av begins
78 Arlington begins
79 Landry Jules F
84 Fayette begins
*85 Burke Jas
91 Crowell Chas E
94 Farrington begins
101 Donovan Jeremiah W gas sta
130 Safford begins
139 McCabe Jos P
140 Small begins
143 Higgins Leo W
143 John ends
160 Montclair Sch
*161 LaFon Arth F
162 Belmont begins
179 First Nat Stores Inc gros
179 Division ends
*184 Manuelian Sarkis gro
*185 Battis Melvin O
186 Lee Chin lndy
*187 Norrington Chas H
188 Manuelian Sarkis
190 Andrews T Philip
191 Arsenault Simon
192 Vacant
*193 Boutillette John H
194 Hovasapian Mgrdick shoe rpg
196 Bemis Chas E
196 Denneen Geo F
*197 Macaluso Rosario
198 Butler Irving J
*198 Olson Arth L
*199 Berrigan David D
199 Harriet av ends
202 Burke Richd
202 Doherty Chas H
*202 Tribuna Andrew
203 G A & P Tea Co The gros
205 Brett Jos E confr
205a McKenney Chas P barber
206 Giardina John
206 Ricker Earl A
208 Doyle John F
*208 Matson Fredk J
210 Holstead Harry E
*212 Holstead Oscar
*213 Jones Francis M
*217 Danckert John J
219 Montclair av ends
*221 Moriarty Frank J druggist
*224 Damon Harry L gas
225 Vacant
226 Amesbury begins
*230 Roberts Cecil A
*231 Radtke Bros contrs
*231 Radtke Edw A
231 Smith Earl B
234 Mack Harry A
238 Trask Jesse F
245 Collins John E
*245 Collins John J
246 Nelson Nels
*252 Hunt Jas A
254 Bowdoin begins
*266 Tufts Bessie F Mrs
*272 Brown Fuller E
*276 McIntosh Margt R
278 Cashen Roy E
282 Peavey Newell A
284 Thompson Horace F
*288 Anderson Adolf G
300 Dondero Peter
300 Harvard begins
301 Evans ends
*318 Cameron Wm D
322 Blackington Arth A
*326 Devereaux Frank J
*330 Webber Geo F notary
338 Barnham av begins

West Squantum—Cont.
*338 Anderson Richd H
356 Adams Alex
356 London av begins
*357 Wollaston Golf Club
*383 Haddow John
384 Russell John
386 Paris av begins
400 Pekin av begins
410 Amsterdam av begins
000 Milton line

WESTFORD—From 50 Station southeast wd 4
5 Anderson Carl
*9 Sullivan Ellen Mrs
*11 Feldman Max
13 Traynor Geo J
15 Gillis John S
17 Papkey Jas
19 Carlson F Henry
21 James Wm H
*23 Schwinn Hannah Mrs
27 Hill John
27 Keefe Wm J

WESTON AVENUE—From 54 Linden to bey 65 Woodbine wd 5
*2 Tubular Rivet & Stud Co
30 Chester ends
*33 Ralph Coal Co
54 Wayland ends
54 Mainwaring Herbert J
*58 Johnson Uno I
*59 Wollaston Lumber Co Inc
60 Vacant
66 Stewart Edmund S
69 Riggs Warren J auto rpg
*74 Blackman Albert C
00 Woodbine crosses

WESTWOOD—From 635 Adams north wd 5 (See GREENVIEW wd 5)

WEYMOUTH—From 169 Winthrop to 1124 Sea wd 1
*27 MacDonald Cath E Mrs
*28 Powers Wm H
*31 Miller Chas A
32 Claflin Harlan
33 Silva Arch T
34 Vacant
35 Pearson Fred C
36 Ryan Kenneth M
38 Summer res
41 Summer res
43 Summer res
*45 Miller Wallace J
*46 Taylor Steph M
48 Knowlton Arth C
51 Vacant
00 Sea crosses

WHARF—From 766 Wash northeast wd 2
7 Evans Thos A
9 Vacant
15 Vacant
*17 Sheppard J F & Sons Inc coal
*37 Fore River Coal Co
*41 Eastern Mass St Ry Co power sta

WHITCHER ROAD—From Emmons rd to Morgan rd wd 1

WHITE—From 594 Adams to 101 Connell wd 4
*10 Rodday Sam F
*14 Gentry Ernest C
*15 Farnsworth Kenneth C
16 Philbrick LaForest A
17 Leeman Melvin A
*19 Lander Geo M
*20 Quirk Wm M
23 Vacant
24 Crean Peter J
*25 Pelrin Thos A
*28 Lydon Jos M
29 Knowlton Wm A
29 Malone Waldo T
*30 Fitzgerald John J
33 Foley Thos A
34 Morse Frank A
36 Verbeck Leonard
37 Smith Matthew
39 Shillue Dennis H
42 Karlson Sulo
*43 Barrett Edw L
45 Haney Bertram T
50 Horrigan Lawrence B
*53 Langelier Gerard
Kimball crosses
60 Speed Thos
*64 Rainer Gordon B
*65 Griffin Evangeline Mrs
66 Girard Napoleon F
67 Evans Raymond C
*70 Oswald A Chas
*73 Leitch Dugald C
*75 Scanlon Patk
*76 Spellman Patk
77 Corcoran Patk R
79 Kelley Francis L X
*80 Lynch Thos J
83 Davis Herbert G
84 Jordan Raymond W
*87 Alexander Michl L
90 Delaney Albert A
*91 Easton Fay S
95 Cotter John H
95 Connell crosses

WHITMAN ROAD—From 150 Connell wd 4
10 McLeod Kenneth L

WHITNEY ROAD—From 1136 Hancock to 57 Woodward av wd 1
*17 Rideout Warren H
*20 Harkins Wm J phys
*21 Harris Arth W
*24 Sargent Walter L phys
*29 Whiton Jos L
*30 Ames Nathan
*33 Kincaide Grace W Mrs
*36 Hayward Otho A
*39 Ela Pauline L Mrs emp agencies
*39 Ela Walter P
39 MacDonald Marion F nurse
39 Mooney Marie nurse
*42 Thompson Wm P
*43 MacPhee Wm M phys
43 Meyer Henrietta nurse
*48 Burke Isabella M Mrs
49 Vacant
*52 Cole Harrison G
52 Cole Marjorie designer
54 Woodward av crosses

WHITON AVENUE—From 19 Wash ct to 16 Dee rd wd 2
1 Haley D Norman
*2 Fairfield Jas P
3 Law Herbert
*4 Almstrom K Fredk
5 Colburn Carl S
6 Caron Sam E
7 Weldon Eug H
8 Hayessen Ludwig R
9 Whittaker Carlton S
11 Vacant
12 Ekdahl Ernest
13 Gardner Alex
14 Murray Danl H
15 Johnston David
16 Beals Jas
17 Sinclair John
18 Mann Merton E
19 Chisholm Margt Mrs
20 Vacant
21 Kuplast Edwin B
22 Morrison Harold
23 Vivores Agnes Mrs
24 McDonald Allen J
25 Nadeau Alcide
26 Gallop Nelson
*27 Lemieux Oscar J
28 Matheson John W
29 Swanson Edwin
*29 Wood Mary J Mrs
30 Taylor Jos W
31 Delorey Jeremiah W
Baker av crosses
33 Fitzgerald Thos J
34 Vacant
35 Hart Robt J
*36 Molineaux John G
37 Nelson Frank O
38 Baker Danl W
39 LeClair J Wm
40 VanBibber Donald H
*41 Kay Clifford M
*42 Pelan Wm D
43 O'Neill Wm J
44 McVicar Duncan
45 Elder Robt
46 Thurber Etta M Mrs
47 Gannon Alfd G
48 Blanchard Nora G Mrs nurse
49 Johnson Henry H
50 Vacant
51 Crawford Annie Mrs
52 Kelly Thos L
53 Lyons John P
55 Keough Martin
56 Smith Francis O
57 Steele Lindsay L
58 Kewn Wm
59 White Louis
60 Boykin Wm T
61 Campbell Kenneth P
62 Gaudreau Eug A jr
63 McKim Wm
64 Murray Patk

Whiton Avenue—Cont.
66 Vacant
68 Vacant
70 Mullin Kevin J
72 McLean John C
*74 Tucker Lela
76 Parsley Sam J
*77 Bell Alex G
78 Neil Jas C
*79 Nelson Richd
80 Swift Mary F Mrs
81 Templeman David jr
82 Stewart John S
83 Fortiscue Sam
84 Ross Wendell A
85 Griffin Martin E
86 McKeon Patk C
87 Romanowsky John
88 MacDonald Leslie D
90 Wanless Agnes E Mrs
95 Dee rd crosses

WHITWELL—From 316 Adams to 65 Granite wd 1
5 Carroll's la begins
*89 Dunn B Marie Mrs
97 Farrell ends
101 Vacant
*103 Hermanson Amanda Mrs
*105 Wade Margt K Mrs
*109 Weidman Agathon A
111 Beale John C
*114 City Hospital
115 Souther Evelyn A Mrs
115 Ryden begins
*127 Edgren Carl E
*131 Lindquist Oscar F
133 Lindquist Richd T
133 Nilsen av begins
141 Hamilton Jas
*141 Snaith Roy H
*144 Nurses Home City Hospital
*145 Leander Hilda C Mrs
*150 Tapper P Anders
152 Marchant Clifton R
*153 Wilkinson Thos
153 Cranch begins
*154 Weeden Alida M Mrs gro
*156 Hedein John O
*159 Anderson Justine E Mrs
160 Maid's Home City Hospital
160 Roselin av end
163 Vacant
165 Davis Robt E
*167 Barsell Caroline Mrs
171 Larson Chas P
172 Vacant
*173 Mattson Sophie Mrs
*174 Erickson Carl H
*176 Magee Frank S
*177 Stewart Andrew W
*179 Carlson Chas A
180 Westberg Anna M Mrs
183 Milroy Geo N
183 Rotondi Angelo
183 Schatzel John E
*184 Nordquist Hannah Mrs
*188 Knaut Paul A
*188 Tirrell Eliz A Mrs
*189 Lyons John J
189 Westberg Carle E
*192 Mahoney Evelyn R nurse
*192 Mahoney Wm T
193 Libertine Danl
*194 Hynes Nicholas A
197 Boyd Malcolm
*198 Canavan Chas J
199 Johnson Gustave A
202 Vacant
*203 Foley Mary E Mrs
*207 Mattson John A
*208 Johnson Walter E
*210 Barry Margt M
*211 Clarkin Jas J
211 Klondike begins
*212 Lahey Jas A
*218 Anderson Hjalmar I
*220 Faunce Harold F
*221 Forsyth Annie R Mrs
*224 Johnson Edw
*225 Gragg Chas A
228 Christofaro Frank
228 Maywood av ends
*231 Whalen Ellen E Mrs
233 Johnson Harry
235 Bergen Ragnar
235 Thorne Hannah M Mrs
*239 McKim Winifred M Mrs
239 Settles Doris B Mrs piano tchr
239 Settles J Clark
*245 Johnson Gustave I
247 Ladd Wm A
249 McVitie Anna Mrs
253 Low Jas
253 Manley Robt
*255 Anderson John J
*263 Darrah John D plmbg
263 Dobson David A
263 First Nat Stores Inc gros
263 Lindahl Carl
263 Puopolo Geo H
265 Natoli Angelo
265 Deldorf begins
270 Cranch Sch
*271 Howard Wm J
276 Person Per
276 Glendale rd ends
Raoul W Nordquist sq crosses
*277 Singler John A
*278 McConaghy Walter B
*280 Avery Alton A
281 Vacant
282 Loud Leslie V
*283 Chalmers David
284 Healey Margt L Mrs
285 Cefail Gaspar E
*285 Johnson G Adolph gro
285 Young Helen M Mrs
286 Brown Loring P
288 Hallquist Hilda Mrs
289 DeCoste Arth T
*289 DeCoste David R
*290 Skoglund Oscar W
*292 Stevenson Inga M Mrs
292 Warmington Raymond C
*293 Moreton Chas W
*299 McIntosh David S
*305 Andrews Theophilus S
320 Dixwell av ends
342 Granite crosses

WIBIRD—From 110 Wash to bey 22 Canal wd 1
14 Valasis Geo A
15 Landry Stanley J
16 Caradonna Vito
17 Pratt Francis W
17 Thomas Vincenza Mrs
18 Philie Albert L
20 Fitzgerald Jos B
Canal crosses
21 Mahoney Peter

WILD COURT—From 1530 Hancock wd 1

WILGUS ROAD—From 87 Palmer to Town River bay wd 1
10 Spink Harold S
*11 Simmons Edith E
*14 Yout Henry J
15 Goss Wm F
18 McDonald Roderick L
Riverbank rd crosses
00 Town River bay

WILLARD—From E Milton line to Braintree line wd 4
6 Tierney Leo E
10 McGrath Wm H
18 Vient Noel G
22 Keenan Mary A Mrs
*23 Nimeskern Geo A
31 Cleary Frank J
33 Goucher Addie M Mrs
*47 Golden Mary Mrs
51 Martell J Edw
55 O'Neil Jos R
65 Calcagno Chas
65 Corvi Ferdinando
*69 Scully Danl
*73 Jones Willard B
*81 Faulkner Emily Mrs
*81 Leavitt Frank S
82 Zimmer Arth S
*86 Falvey Annie L Mrs
*89 Leavitt Geo A
89 Stedman ends
93 Bryant Bldg
*93 Cavallo Valentino rstr
93 Egan Thos
93 First Nat Stores Inc gros
93 Johnston John L
*93 Patrizi Julio var
93 Smith Sam L
99 Willard ter begins
*100 Granite City Ice Cream Co
*100 Restuccia Lawrence
*101 Shevlin Frank O gas sta
Robertson crosses
*106 Dillon Patk
110 Flaherty Patk J gas sta
111 Gridley Bryant Sch
*114 Johnson Chas J
114 Patrizi Julio
118 Johnson Herbert L
120 Johnson Richd E
*126 Clark Albert
128 Vacant
*138 Wirtz Herman F
*141 Murphy Thos M
142 Falvey Jeremiah A
142 Falvey John H
*145 Forsyth Robt F
153 Vacant
154 Quarry ends
154 Bonomi Thos
155 Nugent Thos B
159 Faulkner Albert S
160 Riley Florence Mrs
*166 MacKenzie John J
166 Rogers ends
*170 Casali Bonomi & Co granite
*171 McDonald Michl
178 Shell Eastern Petroleum Products Inc
218 DiBona Nunziato granite
*243 Willard Granite & Polishing Co
*248 O'Brien Fredk J oils
*253 Sansatini Umberto granite
*257 McDonald Jas E gro
261 McDevitt Florence E
261 Petitti Florindo
264 Palladino Harry gas sta

Willard—Cont.
*265 Cosgrove Bros Inc underwear
265 St Mary's Hall
268 Crescent ends
273 Dumas Laverna Mrs beauty shop
273 Staples Mary E Mrs
273 Bates av begins
293 Ruffo Anthony
294 Gallozi John
294 Gargaro Alfd
295 Ventura Caroline L Mrs
296 Petitti Florindo
*296 Petitti Frank
297 Kingston Eug F
301 Lemieux Vallaire
301 Reinhalter Hannah M Mrs
304 Riley Thos H plmbg
Belknap sq crosses
307 McKenna Kath
307 California av begins
*308 Saltalamachia Gaetano confr
308 Hall pl ends
308 Copeland ends
*309 West Quincy R R sta
N Y N H & H crosses
*329 Buckley Henry I garage
*373 Bersani Loretto garage
*377 Bersani John Q cement blocks
386 DeYoung Jos
386 Furnace av ends
*402 Tamborini Baptista var
*403 Aguzzoli Lucy M Mrs
403 Cirillo Libero P
*412 Bersani John Q
413 Abate Angelina Mrs
413 DiBona Domenico
414 Bogni John
*415 Abate Aurelia Mrs
415 Douglas begins
416 Colletti Achille
420 Lundfelt Axel R
*420 Marini Cesidio
423 Pangraze Robt P
425 Praderio Mario J
*426 Bussolini Gerolamo
*426 Casagrande Chas
429 Falcone Guido
429 Sheehan Richd W
*430 Bussolini Bros furn mfrs
430 Cross ends
439 Vissa Alex
*442 Columbus Edw J
*446 McCormick C Melissa Mrs
453 Coose Harold W
453 Sartori John
*458 Savoie Leo J
*458 Savoie Tavern beer
463 Myllymaki Andrew O
*475 Monti Angelo A
477 Larry pl begins
Furnace Brook pkway crosses
*488 Chouinard Jacques J
488 Larry ends
*490 Curry Michl gro
*493 Sartori John gro
*494 Curry Michl
498 Lescord Ernest J
*500 Barron Misses
500 Caravaglio John
500 Martin Geo L
502 Fruth Edw J
506 Kane Mary A
510 LoCicero Mary Mrs
514 Colletti Camilla Mrs
516 Paglia Carmine
*521 Gherardi Gino R
*524 Monti John P
*533 Santora Frank S
*536 Curry Simon P
536 Hayden begins
545 Schatzl Caroline Mrs
545 Schatzl Frank J
546 Bonfigli Robt C
*548 Bizzozero Giuseppe J
*550 StMoritz Garage
*559 Garity Philip F
*560 Garrity Jos I var
*561 Levesque Sophie M Mrs
571 Cardarelli Gulio
571 DeLuca Cosmo
589 Donovan Lawrence E
*589 Schatezl Caroline Mrs
*589 Schatezl Fredk J
Bunker Hill av crosses
*596 Trask Wm H
602 Caravaglio Jos
*604 Mattie Steph M
607 Giovanini Attilio
*609 McDermott Wm G
Montillio crosses
614 Magalotte Louise
*619 Cavallo Valentino tkg
620 Vacant
626 West ends
627 DeLongo Faustino
627 Schlager Sylvester J
*629 Belanger John riding sch
632 Wesson av begins
*634 Montilio Jos A var
640 DaRu Edw
*654 Ferrigno John T
656 Ames begins
*662 Trask Clarence H
*668 Morrisette Arth J
690 Romeri Luigi
690½ Righini Paul
724 Partridge Wm O
*734 Way H Clifford real est
736 McCarthy Danl J
*736 Way H Clifford
750 Slauger Frank
000 Rangely rd begins
812 Stewart Albert M
825 Purgatory rd begins
826 Blomquist Carl
827 Wood rd begins
876 Braintree line

WILLARD TERRACE—From 99 Willard wd 4
1 Kalson John V
3 Cincotta John
5 Vacant
7 Shepherd David O

WILLET—From 616 Hancock to 129 Rawson rd wd 5
1 Apartments
Apt
1 Williams Geo F
2 Conley Francis J
3 Vacant
3 Apartments
Apt
1 Barrows Ralph V
2 West Wm L
*3 Nannis Louis
4 Kilborn Jewell A Mrs
5 McMann Geo W
7 Day Emma J Mrs
9 Campbell Jas W
9 McMann Velzora H Mrs hemstitching
*11 Ward Isabella Mrs
11a Brown Frank E
*11a Moore Harry L
*13 Wright Abr L
14 Earle ends
15 Marlboro begins
*25 Nelson Jas S
*26 Burke Robt G
27 Trenholm Donald F
*29 Gray John A
*30 Marshall Chas B
33 Gardner Percy H
34 Harper Fred R
*36 Foye Robt C
*40 Norwood Herbert P
*44 Hill Adolphine M Mrs
45 Phillips begins
*50 Smyth Michl J
*51 Sloop John S
52 Kehoe Wm J
*56 Hill Jas O
*60 Johnson Paul M
63 Willow begins
*64 Murphy John F
65 Burchsted Norman L
66 Oxenbridge rd ends
*69 Thompson Geo H
*73 Baker Ernest H
*74 Goodhue Wm L
76 Taylor Arth F
*79 Bowditch Fredk E
*79 Smallman Albert C
80 Glover Lavinia L
*81 Carroll John F
82 Ryan Mary R
*87 Noble Arth J
88 Hamden cir begins
89 Bestgen John G
89 Bestgen Margt Mrs
*93 Gormley Frank J
*112 Grout Frederic S
*114 Miller Danl C
114 Rawson rd crosses

WILLIAM—From 36 Curtis av wd 2 (Changed to NEVADA ROAD)

WILLIAMS—From 315 E Squantum to 381 Quincy Shore blvd wd 6
*2 Horton Roscoe M
*3 MacDonald Frank E
7 Hanson Walter W
14 Finn Chas H
14 Sweeney Geo B
*14 Townsend Francis J
*15 Dunphy John
20 Hallam Thos A
*30 Anthony Augustine O Mrs
Lafayette av crosses
*40 Green Howard D
*41 Karshick Carl W
*45 DeMone Urban E
*50 Smith Thos F
*53 Hirst Jas W
*54 Lowry Russell W
*57 Sullivan Timothy J
*58 Hartney Gertrude C
*61 Rathray Jas B
*62 Blackwood John S
62 Quincy Shore blvd crosses

WILLIAMS COURT—From 416 Granite to 27 Grossman wd 3 (Changed to LARK)

WILLIAMS TERRACE—From 15 Lark west wd 3 (Changed to SOUTH JUNIOR TERRACE)

WILLOW—From 63 Willet across 118 Waterston av wd 5
*3 Stewart Robt W
*5 Jackson Walter M
*9 Atherton Harry

GREEN "O" DIRECTORIES GIVE SERVICE

Willow—Cont.
*10 McDonough John J
13 Morrill Ralph T
*15 Smith Raymond S
*16 Pinkham Henry P
*20 Thayer Edw R
*21 Chapman Mary L Mrs
*24 Bryant Richd F
31 Vacant
Beach crosses
*40 Morgan Henrietta C Mrs
*45 Shackelford F Allen jr
47 Vacant
50 Black John L
51 Swett Angeline L Mrs
*52 Kerins Maurice A
*57 Carroll Chas J
*60 Brooks Lee L
*61 Batchelder Chas S
*65 Read M Lowell jr
*66 Pearson Eric H
*66 Ruppel Henry E K
*72 Robinson Lucy C
*74 Dunphy Alice R Mrs
Elm av crosses
*97 Kennard Frank E
98 Prout Everett R
*104 Bailey Rutherford E
*105 Murphy Ellen M Mrs
*106 Ritchie Wm C
*110 Turner Austin R
110 Speakman begins
*111 Browne Westley I
*115 Wiggin Thos F
*117 Donnan Gordon S
*119 O'Neil Hannah Mrs
*121 Crossley Jos W
*122 Desjardins Jos A
*125 Wallace Fred L
*129 Crocker Lawrence F
*130 Miller Chas A
133 Glidden Jas H
*133 Rayner Fred I
*134 Elliott E Herbert
*136 Cameron J W Gordon
138 Berg Simon E
*140 Kirk Dana F
*141 Dolan Lawrence V
*144 Reardon John J
*145 Ryder Arth W
146 Christmas Harry C
*146 Cummings Florence D Mrs
146 Flint Harry C
146 Perry Murray F
150 Condon Sadie A Mrs
*152 Morris Mary F Mrs
152 Waterston av crosses

WILLOW AVENUE—From 523 Newport av to 565 Furnace Brook pkway wd 5
10 Lamont Horatio N
12 Wheeler Edw H
11 Bernier Delia E Mrs
11 Bernier Ella E
*16 Eck Anton
*19 Fone Lawrence W
*20 Moody Lloyd K
*21 Bryan Margt Mrs
22 White Lawrence J
*23 Taylor Danl J
*25 Saylor Norman L
*27 Bryan Edw S
27 Luttringer Alphonse
28 McCarthy Danl
32 Vacant
35 Cavicchi Chas W
*39 Bent Jas H
*42 Hayes Jas
*44 Berry Henry G
*46 Gleason John H
*50 Casey Steph P
Oakland av crosses
*57 Olsen Harold M
62 Bernier Nelson E
62 McCarthy Wm H
62 White Elliott H
63 Matthews Chas P jr
67 Royal Edw D
*72 Keefe Wm J
*75 Marr Louis C
*78 Richter John
*79 Watson Jas R
*80 Cole Harry W
80 Anderson rd begins
81 Pratt Ralph J
*85 Arthur W Glen
*89 Dunton Sam F
*93 Muiry John A
*97 Stewart Simon M
*101 Higginbotham Isaac clergy
102 Vacant
*105 Balderston Ralph
*108 Blair Ernest L
109 Cedar begins
*109 Whitehead Francis T
*112 Fidler Jos F
116 Vacant
*125 Weeden Chester J
000 Furnace Brook pkway crosses

WILLOW PARK—From 135 Waterston av east wd 5 (Changed to EBBETT)

WILSON—From 50 Station southeast wd 4 (Changed to WESTFORD)

WILSON AVENUE—From 135 Newport av to 124 Barham av wds 5 6
Arlington crosses
Fayette crosses
*10 Holmberg Erling O
47 Forristall Wm J
*47 Wholey John T
Farrington crosses
Safford crosses
*85 Guilhop Chas F
*87 Ritchie Albert A
*90 Smeaton Walter S
*91 Toner Chas L
*92 Miller Chester I
*94 Rosewell Gordon W
*96 Scott Robt
96 Taylor begins
*102 Halloran Leo J
106 Vacant
108 Kenealy Robt
*110 Leary John V
*114 Kates Walter J
*118 Deininger Frank W
126 Highland av begins
*126 Hudson Richd B
*130 Hudson Elisha S
*134 Faherty Patk F
*138 Hagen Bernard J
Belmont crosses
*141 White Steph A
*144 Belcher Walter G
*145 Mareman Fredk W
*147 Golden Frank J
*148 Price Herbert F
149 Coupal Lewis D
*152 O'Meara Timothy F plmbg
*153 Colcord Herbert N
153 Gregg Earl F
156 Driscoll Jos J
156 Mascoma begins
*157 Michaelsen Harold N
*164 McLeod John E
*165 Hughes Dennis J
*168 Chambers Arth H
169 Hutchinson Florence L Mrs
*169 Petersen Agnes R Mrs
*171 Corse Homer W
*172 Lewin Andrew G
174 Everett begins
*175 Fortier Jos L
*176 Curry John B
Amesbury crosses
*182 McQuaid Frank P
183 Darling Florence M Mrs
186 Duncan Ellen H Mrs nurse
*186 Duncan Walter
187 Hutchinson Alvah F
*191 McGinty Jas J
*192 McDonald Albert A
*193 Crowell Jos H
*196 Flaherty Margt J
197 Gallagher John P
200 Gilmore Fredk W
*203 Blaisdell Norman R
*204 Mosher Margt E Mrs
*205 Kelley Wm L
208 Wallquist Aug
*209 Dailey Horace E
*219 Baker Geo A
214 Bowdoin crosses
*217 Perkins Raymond H
218 Peebles Wm H
*221 Pitts Fordie H
222 Philbin John T
*225 Weeks Wilbur F
226 Griswold Edw E
229 Ricker Leroy S
232 Callahan Arth T
232 Newfield begins
235 Cariste Mary Mrs
*238 Miller Sam C
*239 Roberts Helen G Mrs
242 Benson Anna Mrs
243 Webb Forrest E
*246 Murray Robt M
*247 Reardon Timothy M
Harvard crosses
280 Groton begins
300 Barham av crosses

WILSON AVENUE—From 107 E Squantum to 10 Edwin wd 6
00 Edwin crosses

FROST COAL & OIL CO.

Coal, Fuel Oil—"ANY FUEL"—N. E. Coke, Wood

Deliveries Cover Entire City **TALbot 1500 - 1501 - 1502**

WILSON LANE—From 165 Centre westerly wd 4 (Changed to BREWER)

WINDSOR ROAD—From 51 Tirrell to 292 E Squantum wd 6

*1 Williams Mary A Mrs
2 Hellier Henry
*3 Clarke Wm A
4 Haraldstad Andrew
6 McDonald Henry
7 Murray Thos L
*8 Stiles Frank A
*10 Bigney J Wm
*11 McCloskey Mildred E
12 Vacant
14 Brigham Cyrus H
*15 Packard Helen P Mrs kindergarten
*15 Packard Wesley A
16 Copland Jas B
*18 Murray Norman A
19 Morin Chas
*20 Moulton Frank R
21 Holland Wm H
*22 Burns G Luther
23 Morrison Belle B Mrs
24 Vacant
*25 Kedy Moyle W
*29 Brinkley Robt C
31 Olsen Arth B
*32 Nix Jas E
*33 Wicklund Fritz H
*34 Cameron C Warren
*35 Ward Pauline A Mrs
*37 Brown Anna M Mrs
37 Lamb Chas R
*42 Porter Howard E
00 E Squantum crosses

WINSLOW ROAD—From 754 E Squantum to 107 Standish rd wd 6

10 Freethey Fredk R
16 Thorne Chas L
*17 Leland Fredk P
18 Seaway rd begins
21 Christianson Sigurd R
21 Paulson Paul M
36 Fallows Geo
*36 Preble Frank A
44 Lewis Irving
Mayflower rd crosses
90 Standish rd crosses

WINTER—From 431 South to 126 E Howard wd 2

20 MacWalters Geo
29 Vacant
31 Peters Sarah Mrs
33 Birkenmayer Evelyn Mrs ldgh
39 Vacant
40 Hayden Ernest L
45 Elias Habah
*46 Robertson Alex bdgh
49 Bosworth Henry W
50 Vacant
51 Vacant
52 Vacant
54 Hadad Nazim
54 Jellow Margt C Mrs
56 Marron Bernard
57 Abdallah Abr
58 Alley Simon
60 Bryce Danl
60 Lemay Albert
60 McArdell Frank M
61 DiSario Jos
62 Hassan Eliz Mrs
64 Hassan Mohamad
64 Hassan Sam
66 Abraham Jos pool
000 E Howard crosses

WINTHROP—From 990 Sea to 1234 do wd 1

16 Lenox ends
26 Morton Chas E
*26r Wood Sarah E Mrs
*31 Holden Wm A
39 Horsman Otto F
40 Lynskey Michl
45 Vacant
49 Dempsey Bernard P
*57 Medros Anthony E
60 Summer res
61 Summer res
65 Summer res
66 Summer res
72 Summer res
74 Bergman Herbert N
*76 O'Hara Helen F nurse
*82 Grant Robt B
84 Stairs Forrest
*85 Buchan Walter H
86 Stoughton ends
87 Lakeside av begins
91 Vacant
95 Downey Jas G
96r Nordstrom Carl
Babcock crosses
Manet av crosses
135 Summer res
136 Summer res
136 Winthrop pl begins
139 Steen Raymond
143 Summer res
145 Summer res
147 Summer res
151 Boyson Arth R
*152 Muldoon Thos J
152 Bayswater rd begins
153 Hull ends
158 Steen Wm
159 Summer res
160 Nowe Chas P
161 Summer res
164 Decker John W Mrs
166r Harrington Geo A
167 Summer res
169 Weymouth ends
Parkhurst crosses
188 Bay View av ends
201 Summer res
202 Summer res
205 Kemp Wm
206 Vacant
207 Lodgen Abr
*209 Williams Henry A
210 Donovan John
215 Coppock John H
216 Rae Albert W
*220 Masse Clara E Mrs
221 Turner Wm A
222 Summer res
*223 Robinson Harriet I Mrs
226 Summer res
227 Lacey Irene Mrs
Ratchford crosses
244 Summer res
245 Summer res
247 Summer res
248 Quigley Ralph W
249 Dwyer Jas F
250 Summer res
252 Summer res
254 Drysdale Geo H
257 Reid Edw
*264 Hupper John H
274 Sea crosses

WINTHROP AVENUE—From 156 Beale to 57 S Central av wd 5

*6 Stevens Harry L
*8 Lewis Luther E
10 Vacant
*16 Maine Clarence A
*17 Damon Eunice H Mrs
19 McIntosh Elmer H
*21 Walters John J
*22 Overhiser Clark H
*24 Watson Matthew
25 Hinckley Ada F
*25 Wishart Donald F
Marion crosses
*35 Fay Waldo B
*41 Nickerson Rosa B Mrs
*43 Bowne J Addison
48 Wollaston Cong Ch
Lincoln av crosses
67 Bruce Helen Mrs
*67 Redding John C
*68 Kendall Ada F Mrs
*68 Kendall Chas A
68 Kendall E Ariadna Mrs
*71 Cassidy Fannie F Mrs
*74 Brown Wm W
*78 Collins Geo H
*79 Pinkham I Woodbury
79 Ryder Frank C
*83 Rand Lucy H
*83 Rand Sarah E nurse
*84 Barstow Eben N
*90 Bullock Edw C
Warren av crosses
*107 Ethridge Susie M Mrs
*110 Sayward Wm S
*115 Banks Gordon T
*119 Howorth Carlton L
*120 West Albert E
*126 Hills Roy S
*129 MacLeod Bertram H
*129 Starrett Chas V
*129 White Winnefred E
*132 Muir Jas N
*135 Wight Bertha L Mrs
*136 Gladwin Thos W
*141 Closson Harry J
*144 Crimp Kate S Mrs
*144 Lydick Clarence L
144 S Central av crosses

WINTHROP PARK—From 206 South to 57 Sumner wd 2

10 Baxter David G

Winthrop Park—Cont.
11 Kyller Jennie Mrs
12 Keith Mott
*15 VanVloten Jacob
*16 McCue Jas T
19 Smith Jas E
*20 Purdon Wm
*31 Moscardelli Antonio
36 Barba Anthony
*37 Cohen Sam
38 Roy Chas L
40 Banuk Stanislaus
42 DiTullio Donato
44 Luciani Luciano
00 Sumner crosses

WINTHROP PLACE—From 136 Winthrop north wd 1
*2 Muirhead Geo E boats
*8 Bascom Geo R
*8 Portley Wm A
*9 Gardner Eliz Mrs
15 Fabian Henry E

WINTHROP TERRACE—From 87 Winthrop wd 1 (Changed to LAKESIDE AVENUE)

WITTICH PLACE—From 127 West to 1 Larry wd 4
16 McCarthy Bernard P
18 Kreitman Louise Mrs
*22 Burkard Aloysius C
24 Sachetti Frank
24 Larry begins

WOLLASTON AVENUE—From 716 Hancock junct Elm av to 50 Fenno wd 5
*6 Rhoades Lawrence H
8 Vacant
*11 Costello Jas T
*12 Browne Chester A
15 Ropes Arth D
18 Cheney Geo E
*18 Dobson John A
*19 Hazard Wm H
*20 Hannigan Roscoe S K phys
*21 Caddy Harold F
23 Petersen Selma Mrs
*25 Finlay Alva S Mrs
*25 Hayden Lillian E
*28 Blake E Wilson
30 Waterston av begins
*31 Fawcett Claire M Mrs
*36 Shaw Chas A
*39 Burr Harry S
*40 Funnell Wilfred G phys
*41 Forde Cora Mrs
*49 Downs Percy L
50 Fenno crosses

WOOD AVENUE—From 56 Follett to Town river wd 2

WOOD ROAD (or Purgatory Road) —From 827 Willard to Braintree line wd 4
1 Pierce Laura G Mrs
00 Braintree line

WOODBINE—From 619 Hancock to N Y N H & H wd 5
9 Marr John H
*10 Richard Chas J
11 Rudderham John H
Cushing crosses
*20 Donovan Mary Mrs
*21 Lavelle Anastasia Mrs
22 Shields Leo
24 Litchfield Ernest H
*26 Olson Gustave R
28 Shaw Leon G
28 Chapman ends
*36 Erickson Arth W
37 Berlin begins
38 Wilson Cath B Mrs
*40 Richardson Walter W
42 Fallon Jos L
44 Baghdadian Richd T
44 MacDonald Wm F
44 Greenwood av begins
49 Vacant
*53 Merrill Frank S
53 Merrill Wm A
56 Woodbine Bldg
*57 Blackman Albert C auto rpg
58 Woodbine Apartments
Apt
1 Signor Harry A
2 Shumway Eliz M Mrs
3 Cronin Margt
*4 Dunn Paul F
5-6 Vacant
7 Peterson Ella J Mrs
8 Leeco Harold F
*58 Erickson Eric A plmbg
*58 Stone-Underhill Co Inc mech engs
60a Woodbine Apartments
Apt
1 Libby Winton C
1 Tucker Arth W
2 Lydon Helen F
3 Bergstrom J Philip
4 Salsbury Leslie E
5 Fogarty Teresa J
6 Hussey Robt T
*61 Blackman Albert C
*62 Ray's Tire & Battery Service
65 Weston av ends
*70 Hodgkinson Herbert M auto rpg
*76 G & P Engraving Co
*76 Kennard Kenneth F laboratory
*76 Pletsch Wm H engr
*76 Ricker Fredk J prntg
*76 Spacerite Co granite letters
*77 Winsloe Mabel M Mrs garage
79 N Y N H & H crosses

WOODBRIAR ROAD—From 43 Knollwood rd to 48 Sonoma rd wd 6
12 Hillcrest ends

WOODMAN ROAD—From 118 Rhoda north wd 1
10 Kelcourse Edw J

WOODWARD AVENUE—From 45 Greenleaf to 70 Coddington wd 1
*9 Spicer Chas N
*10 Lodding Bjarney
10 Luce E Jos
*11 Keefe Anna L
*15 Gordon Geo
*16 Marco Dominick P
*19 Manning Jas E
*20 Coulman Kate Mrs
*20 Dydek Geo A
*21 Haverty Peter J
*23 Diehl Sylvanus G
*24 Stenson Raymond S
25 Vacant
*27 Halloran Dennis J
*28 Pearce John
*29 Hammond Geo T
30 Vacant
*35 Swanson Mathew
*37 Drew Frances H Mrs
37 Lee Hilda Mrs toilet goods
*38 Brown T Byron
*39 Crane Emery L
40 Edgemere rd begins
*41 Mattie Danl W
*50 Kellner Benj
*57 Young Chas R
57 Whitney rd ends
*62 Maguire Danl F
62 Edgewood cir begins
62 Russell pk ends
Huntly rd ends
120 Coddington crosses

XENIA ROAD—From 10 Rhoda north wd 1

YORK ROAD—From 82 Rhoda north wd 1

YOUNG—From 1 Sagamore to 93 Newbury av wd 6
17 Aitken Jane Mrs
19 Holmes Harry L
21 Cavanagh Thos J
23 Mattson Martin
23 Price begins
37 Beane John E
39 Cavanaugh Teresa Mrs
*43 Gerry Margt A
44 Feneck Lawrence
44 Coe ends
47 Gill Coleman
*49 Phelan Edw P
50 Radley Danl F
53 Hirtle Fletcher
53 Titchmarsh Fredk A
*54 DeCoste Jos
57 VanDalen John
58 Purpora Leo N
61 McGuerty John
64 Lanius Narcis R
65 Stephenson Frank J
67 McGoldrick Nora H Mrs
*68 Cafarella Gaetano
69 Gervasi Fred J
70 Purpora Jos J
*73 O'Connell Timothy J
74 Polli Chas D
75 Skinner Harry
76 Murray Julia E Mrs
77 Miller Kenneth M jr
79 Hill Geo W
00 Newbury av crosses

ZEPHYR ROAD—From 66 Rhoda north wd 1

GREENOUGH'S
QUINCY
CLASSIFIED BUSINESS DIRECTORY
1934

Copyright, 1934, W. A. Greenough Co., Boston, Mass.

Including
Building and Loan Associations, Business and Commercial Associations, Cemeteries, Churches, Clergymen, Clubs, Colleges, Convents and Private Schools, Consuls and Vice-Consuls, Hospitals, Dispensaries and Benevolent Institutions, Incorporated Companies, Labor Organizations, Libraries, Museums, Newspapers, Parks, Public Buildings, Halls, etc., Schools and Colleges, Social Settlements, Societies—Benevolent and Fraternal—Trade Organizations.

Names appearing under headings marked thus (*) are only inserted when specially contracted for.

*Accident Insurance

PAIGE ERNEST G 65 Granite Trust Bldg 1400 Hancock See front cover and page 38

Accountants & Auditors

Willis Frank L 1400 Hancock R83

*Addressing

GREENOUGH W A CO Will Frank Davis Pres 51 Massachusetts Av At the Sign of the Green "O" Tel COM 3762 Boston See page Y

*Addressing & Mailing

GRANITE LETTER SHOP 1400 Hancock R83 See page 40

*Advertising

QUINCY PATRIOT LEDGER THE 13-19 Temple Tels GRA 0424-0425 See page 44

*Advertising—City Directory

GREENOUGH W A CO Will Frank Davis Pres 51 Massachusetts Av At the Sign of the Green "O" Tel COM 3762 Boston See page Y

*Advertising—Direct by Mail

FRANKLIN PRINTING SERVICE 163 Robertson Tel PRE 7171 See page 46
GOLDEN PRINT THE 86 Robertson Tel PRE 2423 See page 47
GREENOUGH W A CO Will Frank Davis Pres (Lists Addressing and Multigraphing) 51 Massachusetts Av At the Sign of the Green "O" Tel COM 3762 Boston See page Y

*Advertising & Mailing

GREENOUGH W A CO Will Frank Davis Pres 51 Massachusetts Av At the Sign of the Green "O" Tel COM 3762 Boston See page Y

Airports

Dennison Airport Corp (holding co) 11 Maple R2
Dennison Airport Operating Co 388 E Squantum

Amusements—Places of

Quincy Arena 15 School

Antiques

Alexander Lucinda A Mrs 809 Hancock
Arnold Warren T 14 Revere rd
Barry Abr 495 Wash
DUANE JOHN J 600 Southern Artery Tel PRE 6030 See front cover
Kirkjian Setrak 104 Hancock
New England Sales Association Inc 1249 Hancock

Apartment Buildings

Apthorp The 9-15a School
Atlantic Apts The 321a Hancock
Beacon Apartments The 61-63 Brook
Beacon The 291 Farrington
Braemore The 12 Muirhead
Colonial Mansions 21 Kemper
Colonial The 57 Spear
Dorothy Q 40 Butler rd
Elmer The 113 Atlantic
Estabrook The 71-73-75 Fenno
Everett Court Apartments 189 Everett
Gardner Bldg 656 Hancock
Georgian Apartments 100 Wash
Grand View Apts 18 Grand View av
Graymore The 58 Holmes
Greenleaf The 17 Greenleaf
Harley Apartments 81 Brook
Irving The 179 Upland rd
Kemper Apartments 20 Kemper
Kenmore Apts 141 Fenno
Marion The 207 Everett and 279 Beale
Marlboro Apts The 133 Marlboro

QUINCY CHAMBER OF COMMERCE

INFORMATION BUREAU

1535 Hancock Street Tel. PRE. 1480

Apartment Buildings—Cont.
Merrill Apartments 325 Newport av
Mutual Building 1621 Hancock
Nelson The 12 Bass
Overbrook Apartments 119-125-133 Wash
Palmer The 111 Atlantic
President Apartments 200 Presidents la
Revere The Apts 86 Revere rd
Ritz Apts 3 Cottage av
Roseneath Apartments 69-71 Glover av
Sunnylea Apartments 195 Upland rd
Victoria Apartments The 33-35 Waterston av
Walker The 32 Greenwood av
Wollaston Apts 20 Fenno
Wollaston Chambers 291 Newport av
Wollaston Park Apartments 71 Marlboro
Woodbine Apartments 58-60a Woodbine

***Apartments for Rent**
KINCAIDE HENRY L ESTATE 1 Cottage av See page 50

Architects
Batty Ernest J 1372 Hancock R43
Dennison Harold T 36 Carle rd
Pratt J Winthrop 1 Bennington
VanBoemel Girard J 72 Davis

Art Goods & Bric-A-Brac
Murata Ryohei 4 Beale
Quimby Maurice J 327 Newport av

***Art Goods & Potteries**
PATTERSON'S FLOWER STORE 1259 Hancock Tels PRE 2054 or GRA 0392W See page 32

Artists
Brooke-Kelly Jos 81 Quincy Shore blvd
Carney Wm C 55 Saville row
Murata Ryohei 15 Hancock ter
Ray Edw J 275 Elmwood av
Redding Winogene B 67 Winthrop av
Rossi Wm A 90 Carlisle
VanWagner Margt R 10 Morgan rd
Zwicker Beulah G 55 Cushing

Asphalt Dealers & Importers
Massachusetts Amiesite Co 71 Vernon

***Asphalt Shingles**
BLACKER & SHEPARD CO 38 W Squantum See page 40
WOLLASTON LUMBER CO INC 59 Weston av Wollaston See back cover

Associations & Clubs—Commercial
(See also Clubs)
Adams Memorial Society 135 Adams
Bruin Club 282 Copeland
Bureau of Municipal Research of Quincy Mass Inc 1535 Hancock R14
Catholic Women's of North Quincy Club 5 Hollis av
Civic Institute Literary & Debating Society 25 Foster
Evening Star Club 154 Granger
Family Welfare Society of Quincy Inc 1359 Hancock R4
Finnish Temperance Society 2 Nelson
4-H Club 61 Shellton rd
Germantown Garden Club 195 Palmer
Granite Mfrs Assn 1535 Hancock R14
Italian-American Athletic Assn 7 Canal
Kiwanis Club 1400 Hancock
Mass Society for the Prevention of Cruelty to Children Inc 1245 Hancock R35
Merrymount Assn 45 Algonquin rd
Montclair Improvement Society 81 Holbrook rd
Montclair Parent Teachers Assn 118 Wilson av
National Motorists League 1400 Hancock R65
Oak Leaf Club 89 Colby rd
Penelope Club of Wollaston 77 E Elm av
Quincy Art League Centre 17 Saville R10
Quincy Business & Professional Womens Club 1359 Hancock R2
QUINCY CHAMBER OF COMMERCE 1535 Hancock Room 14 Tel PRE 1480 See left top lines
Quincy Chapter No 8 American Red Cross 57 Glendale rd
Quincy Chapter No 699 Associated Master Barbers of America 10 Chestnut
Quincy Community Singing Club 1364 Hancock
Quincy Federation of Women's Organization 61 Wash
Quincy Firemen's Relief Assn 174 Elm
Quincy Hebrew Ladies Aid Society 139 School
Quincy High School Alumni Association High School Hall
Quincy Historical Society 131 Franklin
Quincy Permanent Firemens Assn 26 Quincy av
Quincy Republican Women's Club 8 Adams
Quincy Schoolmaster's Club 1141 Sea
Quincy Teachers' Assn 36 Upland rd
Ramblers The 219 Upland rd
Rice Wm B Eventide Home Auxiliary 215 Adams
Rotary Club 1535 Hancock R15
StVincent De Paul Society 95 Crescent
Sons of Lebanon 12 Packard
South Shore Beauticians Assn 4 Maple
South Quincy Civic Club 30 Liberty
South Shore & Cape Cod Auto Dealers Assn 1245 Hancock R40
Squantum Mothers Club 28 Meadow
Tubular Rivet & Stud Assn 2 Weston av
Twentieth Century Club 5 Hollis av
Ward One Non-Partisan Club 1 Petrel rd
Willows Community Club 1 Babcock
Wollaston Branch Hospital Aid Assn 301 Belmont
Wollaston Health Study Club 192 Summit av
Wollaston Improvement Assn 682 Hancock
Young Men's Christian Assn 61 Wash
Young Men's Hebrew Assn 139 School
Young Women's Hebrew Assn 139 School

***Attorneys at Law**
ANDERSON FREDERICK A 786 Furnace Brook Parkway Tel GRA 3245 See page 39

Auctioneers
Casey Steph P 50 Willow av
Corbett Haywood W 33 Park
Curtin Thos D 1431 Hancock
Deasy John J 7 Temple R7
Decker Chas E 523 Sea
DONOVAN WM T 12 Adams Bldg 1356 Hancock Tel PRE 5800 See page 48
Dwyer Thos J 1145 Sea
Nickerson Norton H 80a Beale
O'Brien Steph B 7 Temple R7
Ojala Matti 75 Albertina
Robb Alex jr 59 Old Colony av
Shea Wm J 686 Hancock
Sullivan Michael T 21 Glendale rd
Weyand Wm J 21 Waban rd
Willson Wm W 655 Hancock

GREEN "O" DIRECTORIES GIVE SERVICE

*Auto Agents & Makes

BUICK
South Shore Buick Co 1125 Hancock cor Adams See left top lines
CHEVROLET
North Quincy Garage Co 131 Hancock Tel PRE 1100 See page 22
ESSEX-HUDSON
W K Carson Inc Central Garage 254 Washington Tel GRA 1035 See right top lines
FORD
Norfolk Sales & Service Co 200 Hancock Tel GRA 9300 See right top lines
FORD PRODUCTS
Quincy Motor Co Inc 2 School at Quincy av See page 23
FRANKLIN
White Merritt O Inc 78-84-86 Washington Tel PRE 7205 See page 24
HUDSON-ESSEX
W K Carson Inc Central Garage 254 Washington Tel GRA 1035 See right top lines
NASH
Nash Quincy Corporation 78-84-86 Washington Tel PRE 7205 See page 24
OLDSMOBILE
Pompeo Motor Car Co Inc 666 Southern Artery Tel PRE 7300 See back cover
PONTIAC
South Shore Buick Co 1125 Hancock cor Adams See left top lines

Automobile Accessories & Parts—Retail

AYWON STORAGE BATTERY CO 184 Washington See page 28
Bent Edith M Mrs 265 Southern Artery
Bloom Israel H 126 Wash
Collins George Co (whol) 88 Wash
Corey Peter E 503 Wash
Gillis John B 9 Franklin
Gofkauf's Stores Inc 1562½ Hancock
Goldstein Wm B 7 Douglas
Green & Swett Co 84 Quincy av
H & S Auto Supply Co 376 Water
Modern Garage 708 Adams
SOUTH SHORE BUICK CO (Buick and Pontiac) 1125 Hancock cor Adams See left top lines
Standard Auto Gear Co 74 Wash
Weiner Maurice M 105 Sumner
Western Auto Supply Co 1536 Hancock

*Automobile Agencies

SOUTH SHORE BUICK CO (Buick and Pontiac Sales and Service) 1125 Hancock cor Adams See left top lines

*Automobile Batteries

YULE'S GARAGE 676 Hancock Tel PRE 5513 See page 23

Automobile Body Mfrs

Scammell S & Sons 116 Quincy av

*Automobile Body Repairing

KARL'S AUTO BODY REPAIR CO INC 23-25 Greenwood av Tel GRA 8100 See page 23
TULLANE AUTO BODY REPAIR CO INC 494 Washington Tel PRE 0494 See back cover

*Automobile Compulsory Insurance

PAIGE ERNEST G 65 Granite Trust Bldg 1400 Hancock See front cover and page 38

*Automobile Dealers

QUINCY MOTOR CO INC (Ford) 2 School at Quincy av See page 23

Automobile Dealers—Passenger Cars

Carriker Arth C 68-70 Wash
CARSON W K INC Central Garage 254 Washington Tel GRA 1035 See right top lines
CENTRAL GARAGE (Hudson-Essex) 254 Washington Tel GRA 1035 See right top lines
Cooper Martin (used) 219 Wash
Duggan Bros 678 Hancock
Fratus Harold R 400 Hancock
Merrymount Motor Co Inc (Packard) 196 Wash
NASH QUINCY CORPORATION 78-84-86 Washington Tel PRE 7205 See page 24
NORTH QUINCY GARAGE CO (Chevrolet) 131 Hancock Tel PRE 1100 See page 22
Pompeo Motor Car Co Inc 660 Southern Artery
Quincy Motor Mart 106 Wash
Silverman David 479 Wash
Silverman Sam 310 Wash
SOUTH SHORE BUICK CO (Buick and Pontiac) 1125 Hancock cor Adams See left top lines
Stonberg Max (used) 487 Wash
Whipple Chas G 55 Botolph
WHITE MERRITT O INC 78-84-86 Washington Tel PRE 7205 See page 24

Automobile Dealers—Used Cars

Quincy Auto Exchange 1644 Hancock
Tolpin Abr 112 Copeland
Wilbas Chas O 141 Granite

*Automobile Duco Refinishing

KARL'S AUTO BODY REPAIR CO INC 23-25 Greenwood av Tel GRA 8100 See page 23

Automobile Garages

Aronson Abraham Estate 365 Wash
Badger Bros Garage 570 Adams
Bersani Loretto 373 Willard
Brooks Av Garage 37 Brooks av
Buckley Henry I 329 Willard
CARSON W K INC Central Garage 254 Washington Tel GRA 1035 See right top lines
Collins Wm J 82 Wash
Crowley Dennis F 650 Adams
Duggan Bros 131 Hancock
Dunham Arth H 1288 Sea
Dunican Thos F 444 Sea
Fabrizio Philip 8 Brooks av
Fratus Earl W 400 Hancock
Granite City Garage Inc 170 Wash
Gullicksen Ralph T 113 Garfield
Hassam Bros 12 Shaw
L & L Service Station 111 Copeland
Lisenby John W 115 Sagamore
McClutchy Herbert 430 Hancock
Modern Garage 708 Adams
O'BRIEN & MacLEOD 87 Adams Tel GRA 0797 See page 22
Quincy Adams Motor Service 228 Water
Randall Frank E 31 Independence av
Rogers Thos A 615 Hancock
StMoritz Garage 550 Willard
Smith A C & Co 248 Arlington
Squantum Garage 86 Huckins av
Tangherlini Jos T 94 Franklin
Washington Street Garage Inc 216 Wash

Automobile Garages—Cont.

WHITE MERRITT O INC 78-84-86 Washington Tel PRE 7205 See page 24
Winsloe Mabel M Mrs 77 Woodbine
YULE'S GARAGE 676 Hancock Tel PRE 5513 See page 23

***Automobile Insurance**

BURKE ROYDON 62 Granite Trust Bldg 1400 Hancock Tel PRE 0156 See page 38
O'KEEFE LEO J 1459 Hancock R201 Tel PRE 0012 See page 38
PAIGE ERNEST G 65 Granite Trust Bldg 1400 Hancock See front cover and page 38

Automobile Liveries
(See Automobile Renting)

***Automobile Painters**

AUTO REFINISHING CO 5 Chapman (rear Wollaston Theatre) Tel PRE 7733

Automobile Parking

Hancock Auto Park 1581 Hancock
Mascott Arth F rear 27 Granite
Municipal Auto Park 16-24 Granite

***Automobile Parts—Buick & Pontiac**

SOUTH SHORE BUICK CO 1125 Hancock cor Adams See left top lines

***Automobile Radiator Repairing**

KARL'S AUTO BODY REPAIR CO INC 23-25 Greenwood av Tel GRA 8100 See page 23

Automobile Renting

Torrey & Driscoll Inc 46 Franklin

***Automobile Repairers**

CARSON W K INC CENTRAL GARAGE 254 Washington Tel GRA 1035 See right top lines
MANNING & MITCHELL INC 681 Southern Artery Tel GRA 8632 See page 22
NORFOLK SALES & SERVICE CO 200 Hancock Tel GRA 9300 See right top lines
O'BRIEN & MacLEOD 87 Adams Tel GRA 0797 See page 22
POMPEO MOTOR CAR CO INC 666 Southern Artery Tel PRE 7300 See back cover
QUINCY MOTOR CO INC (Ford) 2 School at Quincy av See page 23
SOUTH SHORE BUICK CO (Buick and Pontiac Sales and Service) 1125 Hancock cor Adams See left top lines
YULE'S GARAGE 676 Hancock Tel PRE 5513 See page 23

Automobile Repairing

Alexander Geo E 24 Quincy
Anderson Albert 1288 Sea
Banks Willard C 121 Standish av
Barbone Peter 81 Union
Berglund Carl 105 Adams
Bishop Hedley K 66 Beale
Blackman Albert C 57 Woodbine
Bliss Percy I 413 Hancock
Boyd Angus W 310 Wash
Casna Chas J 105 Water
Chase Donald E rear 462 Hancock
Fitzgerald Robt A rear 503 Wash
Foster Fredk C 65 Union
Frost Frank rear 471 Hancock
Furbish Clifton 23 Farrington
Gamble's Garage 180 Independence av
Gulliksen Ralph T 133 Granite
Helin Oke B (radiator) 184 Wash
Hill John H 12 Scammell
Hodgkinson Herbert M 70 Woodbine
Jaastad Ronald C 24 Quincy av
Jackson Geo M (springs) rear 290 Wash
Kent H Edw 12 Densmore
Kosarick Walter J (body) 678 Southern Artery
Lilly's Auto Service Station 122 Water
Manning & Mitchell Inc 681 Southern Artery
Matti Andrew 184 Wash
McWilliams Harold R 468 Sea
Meadow John 250 Centre
Mirick Lawrence P 624 Hancock
Moore Eldon S 645 Southern Artery
Moore Harry L rear 624 Hancock
Morrill Geo W 365 Wash
Parady Carl K 43 McDonald
Paris Telesphore W 1613 Hancock
Perry Frank A rear 341 Southern Artery
Quality Auto Body & Welding Works 112 Copeland
Quincy Automotive Co 234 Quincy av
Ray John rear 106 Wash
Riggs Warren J 69 Weston av
Ritchie Geo B 5 Bigelow
Schneider Harold G 470 Southern Artery
SMITH A C & CO 117 Beale See page 22
Smith Geo F rear 667 Adams
Smith Irving H 48 Franklin
Sylvester & Coleman 82 Wash
Thomas Roy B 86 Huckins av
Tullane Auto Body Repair Co Inc 494 Wash
Walter's Auto Body Repair Co 678 Southern Artery
Wetmore Lawrence D 709 Hancock
Whitman Albert A 92 Holmes
Wolf John I 55 Canal
Wood Edw E 84 Wash
Woodward's Auto Spring Shop 63 Canal

***Automobile Springs**

JACKSON SPRING SHOP Rear 290 Washington Tel GRA 5989 See page 24

***Automobile Springs—Eaton**

WOODWARD'S SPRING SHOP 63 Canal See page 24

***Automobile Springs Repaired**

WOODWARD'S SPRING SHOP 63 Canal See page 24

***Automobile Storage**

SMITH A C & CO 117 Beale See page 22

***Automobile Tires**

SMITH A C & CO 117 Beale See page 22
SOUTH SHORE BUICK CO 1125 Hancock cor Adams See left top lines

Automobile Top Mfrs

Buchanan Robt W 28½ Revere rd

Automobile Trimmers & Trimming

Foster Thos C 184 Wash

Awnings & Tents—Mfrs & Dealers

Peterson Alfd G & Sons Inc 61 Hancock
Quincy Awning Co 684 Hancock

Bakers—Retail

Ahola Theo C 70 Smith
Brown Geo F 67 Beale
Brown Jas R 812 Sea
Carry Chloe D Mrs 749 E Squantum
Davis White Front Bakery 1213 Sea
FOY R E & SONS 37-39 Franklin Tel PRE 2410 and 1177 Hancock Tel PRE 1234 See back bone
Friend Bros Inc 55 Billings rd and 1470 Hancock
Gegenheimer Archie L 501 Beale
Gran Albert 7 Revere rd
Guays System Bakeries Inc 59a Billings rd 666 1455 Hancock and 593 Wash
Helson Wm 31 Beale
Johnson Edith C Mrs 1198 Sea
Liberty Baking Co 339 Water
Lindeberg Hjalmar W 383 Granite
MacLaughlin Jas W 40 Billings rd

Bakers—Retail—Cont.
Newcomb Danl W 49 Billings rd
Nicosia Jas 50 Sumner
Olson Agnes Mrs 518 Sea
Pelto Eino E 15 Copeland
Ramsdell J Edw 4 Brook
Risio John 42 Elm
Rizzi John P 22 Hayden
Shraut Geo 98 Sagamore
Swartz Abr 21 Nash av
Taylor John 29 Independence av
Thomas Geo 721 Wash
Wick Wm 659 Hancock and 390 Water

Bakers—Wholesale
National Biscuit Co 67 Federal av

Bands & Orchestras
John A Boyd Camp Cornet Band 193 Pine

*Banks
GRANITE TRUST CO 1400 Hancock 80 Beale Wollaston and 436 Hancock Norfolk Downs Tel GRAnite 1000 all offices See page 3
NATIONAL MOUNT WOLLASTON BANK 1381 Hancock See back cover and left top lines
QUINCY CO-OPERATIVE BANK 1372 Hancock R12 See page 27
QUINCY SAVINGS BANK 1374 Hancock See page 26
QUINCY TRUST CO 1486 Hancock Branches 415 Hancock and 651 Hancock Tel PREsdnt 0500 See front cover
SHIPBUILDERS CO-OPERATIVE BANK 1400 Hancock Room 24 See page 28
WOLLASTON CO-OPERATIVE BANK THE 80 Beale Wollaston See page 27

*Banks—Commercial
GRANITE TRUST CO 1400 Hancock 80 Beale Wollaston and 436 Hancock Norfolk Downs Tel GRAnite 1000 all Offices See page 3
NATIONAL MOUNT WOLLASTON BANK 1381 Hancock See back cover and left top lines
QUINCY TRUST CO 1486 Hancock Branches 415 Hancock and 651 Hancock Tel PREsdnt 0500 See front cover

*Banks—Co-operative
QUINCY CO-OPERATIVE BANK 1372 Hancock R12 See page 27
SHIPBUILDERS CO-OPERATIVE BANK 1400 Hancock Room 24 See page 28
WOLLASTON CO-OPERATIVE BANK THE 80 Beale Wollaston See page 27

Banks—National
NATIONAL MOUNT WOLLASTON BANK 1381 Hancock See back cover and left top lines

*Banks—Night Depository
GRANITE TRUST CO 1400 Hancock 80 Beale Wollaston and 436 Hancock Norfolk Downs Tel GRAnite 1000 all offices See page 3
QUINCY TRUST CO 1486 Hancock Branches 415 Hancock and 651 Hancock Tel PREsdnt 0500 See front cover

*Banks—Savings
GRANITE TRUST CO 1400 Hancock 80 Beale Wollaston and 436 Hancock Norfolk Downs Tel GRAnite 1000 all offices See page 3
NATIONAL MOUNT WOLLASTON BANK 1381 Hancock See back cover and left top lines
QUINCY SAVINGS BANK 1374 Hancock See page 26
QUINCY TRUST CO 1486 Hancock Branches 415 Hancock and 651 Hancock Tel PREsdnt 0500 See front cover

Banks & Trust Companies
GRANITE TRUST CO 1400 Hancock 80 Beale Wollaston and 436 Hancock Norfolk Downs Tel GRAnite 1000 all offices See page 3

Barbers
Ajemian Sam 163 Beale
Angelo Jos 5 Temple
Basile John 305 Water
Battista Ernest 39 Goddard
Beale St Barber Shop 59 Beale
Beckas Louis 137 Beach
Bracchi Bros 32 Franklin
Cellucci Cesidio 16 Brooks av
Cipriano Jos 1518 Hancock
Colarusso Jos 526 Wash
D'Amico Vincenzo 261 Copeland
Dellavalle Rocco 243 Atlantic
DiBona Donato 154 Water
DiMascio Nicola 217 Samoset av
DiTullio Anthony 134 Wash
DiTullio Attilio 365 Billings rd
Dufault Edmond 154 E Squantum
Ellery John B 1259a Sea
Felker Donald S 49 Safford
Fucillo John 295 Newport av
Furfari Louis 1094 Sea
Gallo Pasquale 226 Sea
Geraldi Chas A 74 Billings rd
Giorgi Antonio 79 Copeland
Grogan John P 642 Adams
Gulino Vincent 352 Water
Gurwitch David 367 Wash
Hickey Arth A 1177 Sea
Hoffman John A 558 Sea
Infascelli Pasquale 10 Maple
Kanavos Jas P 539 Wash
Kerrigan John F 95a Newbury av
Kiernan Thos P 87 Newbury av
Kirts Chas E 315 Newport av
Kittredge Jas D 76 Beale
LaLond Mitchell 565 Wash
LoCicero Salvatore 57 Copeland
Lodico Chas 25 Granite
Lorito John 121 Liberty
MacLeod Ernest W 747 E Squantum
Maida Angelo 28 Chestnut
Marinelli Gerald 43 Franklin
Mastico Jos D 4 Hancock ct
Mattson Herman 390 Granite
McKenney Chas P 205a W Squantum
Mercurio Philip 6 Saville
Minot Oscar A 335a Newport av
Mottla Peter V 131 Wash
Munafo Paul 17 Beale
Musso Giuseppe 71 Sumner
Pepe Alfonso 1291 Hancock
Puglisi Santo 389b Hancock
Raffa Guy 397a Hancock
Ricca Paul F 427 Wash
Richardi Louis 1047 Hancock
Rizzo Chas 414 Hancock
Rogers Gideon 305 Newport av
Rogers Jos A 289 Copeland
Romano Jos 509 Beale
Russo Augustino 397 Water
Ryan Jos F 587 Wash
Santone Serafino 128 Main
Scolamiero Edw A 233 Copeland
Sears Theo G 66 Billings rd
Smith Loran 13 Chestnut
Solimini Vincent 1 School
Solomon Assad 486a Wash
Spataro Matthew 144 Copeland
Spataro Orazio 87 Copeland
Spritza Jos 714 Hancock
Tantillo Frank 51 Franklin
Villa Ferdinand 557a Wash
Weinhouse Wm 53 Granite
Werner Louis 3 Copeland
Werner Louis E 9 Maple
Williams Jas H 740 E Squantum
Wuori F Geo 404 Water

FOR SERVICE
Use the Green "O" Directories

Barbers—Cont.
Zagarella Jos 694 Hancock
Zona Pasquale 657 Hancock
Zona Philip 747 E Squantum

Baths
Heikkinen John 390 Granite
Koski John 22 Buckley
Kyllonen Herman 81 Copeland
Laine Mattie 48 Town Hill
Madison John W 89 Bway
Ruuska Victor 42 Arthur

*Batteries
AYWON STORAGE BATTERY CO 184 Washington See page 28

Battery Dealers & Service
Bagnell Bros 12 Old Colony av
Gourville Wm F 252 Wash
Payne Wm R 58 Billings rd
Ray's Tire & Battery Service 62 Woodbine
Williams T Lindall 74 Edwards
YOUNG'S BATTERY & TIRE SHOP 19 Greenwood av Wollaston Tel PRE 6253 See page 25

*Battery & Ignition Service
O'BRIEN & MacLEOD 87 Adams Tel GRA 0797 See page 22

Beauty Shops
Alexanderson Rita M 37 Wash R10
Alvero Kath E Mrs 79 Appleton
Angelo Jos 25 Temple
Ashworth Mary Mrs 1426 Hancock R205
Beach Celia R Mrs 19 Blake
Berry Herbert 28 Chestnut
Blanchard Madge M 29 Granite
Boulette Senjia 1155 Hancock
Brown Dorothy G Mrs 120 Beach
Burt Wilhelmina M Mrs 188 Safford
Butler Eva A 24 Arnold rd
Coldwell Pauline Mrs 8 Wash R1
Cook Anna G 134 W Elm
Costello Jane M Mrs 119 Merrymount rd
Dorothy Q Beauty Salon 4 Maple R2
Dumas Laverna Mrs 273 Willard
Edna May Beauty Shop 30 Greenwood av
Fowler Christine 144 Phillips
Gillmor Florence M Mrs 161 Safford
Halperin Charlotte F Mrs 66 Billings rd
Johnson Margaruite C 74 Billings rd
Kenney Etta M 10 Chestnut R9
Loukola Selma 108 Presidents la
Minehan Margt 38 Billings rd
MYLADY SHOPPE 1511 Hancock Room 21 Tel PRE 6546
Newberg Ailine I 1372 Hancock R47
Nicholson Cath F 6 Saville
Partridge Ida M Mrs 6 Tyler
Perrault Eva O 1511 Hancock R21
Ring Harriet E 1151 Sea
Russo's Beauty Salon 1479 Hancock R5
Savage Edna A 119 Wash apt 2
Sawyer Stella N 434 Hancock
Simon Ethel Mrs 10 Beale
Sims Olga J Mrs 647 Hancock
Sluker Grace M Mrs 701 Adams
Staples Maybelle Mrs 654 Hancock
Stowe Ellen J 293 Newport av
Strakoulas Andrew J 1458 Hancock R207
Sullivan Grace Mrs 10 Cliff
Vanity Shoppe 3 Cottage av apt 1
Wadleigh Fern S Mrs 665 Hancock R4
Walker Alice S Mrs 1218 Hancock
Walsh Kath C 1459 Hancock R204
Wilfred Beauty Shop 4 Maple R4
Yorra Walter 54 Billings rd
Zona Nancy M 27 Beale
Zonn Louis 1472 Hancock

Beer—Retail
Chiota Jos 647 Southern Artery
Hanrahan Anna Mrs 1206 Sea
Murphy Wm C 385 Hancock

*Beer on Draught
SAVOIE TAVERN 458 Willard Tel GRA 3939 See page 50

Bicycle Dealers—Retail
Crout Claude E 11 Cottage av
Palmer Richd R 32 School
Serberg Victor E 16 Copeland

Billiard & Pocket Billiard Rooms
Cohen Abr N 70 Sumner
Delaney John J 7 Billings rd
Koury Nicholas 71 Sumner
Meaney Chas R 230 Copeland
Mezzetti J Olindy 1553 Hancock
Nader Thos J 130 Chubbuck
Olindy's Recreation 19 Saville
Schwartzwalder Henry G 1294 Sea
Taylor Jane W Mrs 1280 Sea
Thomas Jos 130 Chubbuck
Tossi John 9 Brooks av
Tuomi Isaac J 388 Granite

Bird & Pet Animal Dealers
Bernier Wilfred J 9 Revere rd

Blacksmiths
Campbell Chas 63 Liberty
Hurney Patk J 124 Water
Rundback Chas O 20 Quarry

Boarding Houses
Birkenmayer Evelyn Mrs 33 Winter
Robertson Alex 46 Winter

Boat Builders
Butts Lindsley O 90 River
Densmore J M Co Inc 94 Densmore
Harvey Jason L 1233a Sea
Lawley F D Inc rear 45 Palmer
Quincy Dry Dock & Yacht Corp 108 Newcomb av
Rolfe Fred D 100 Edison pk

Boat Liveries
Muirhead Geo E 2 Winthrop pl

*Bonds—Fidelity
O'KEEFE LEO J 1459 Hancock R201 Tel PRE 0012 See page 38

*Book Printers
FRANKLIN PRINTING SERVICE 163 Robertson Tel PRE 7171 See page 46

*Book Publishers—Directory
GREENOUGH W A CO Will Frank Davis Pres Publishers Quincy Directory 51 Massachusetts Av At the Sign of the Green "O" Tel COM 3762 Boston See page Y

RALPH COAL COMPANY
33 WESTON AVE., WOLLASTON — PREsident 0839
'blue coal' — CLEERCOAL — New England Coke
FURNACE AND RANGE OILS

Bookbinders
BURLEN ROBERT & SON 301 Congress Boston See page 51
Norton John J 62 Franklin

Booksellers
Gifford Margt C Mrs 7 Saville

Bottlers—Carbonated Beverages
Helin Waino A 352 Copeland
Julius Barnett 76 Independence av
Kurtzman Louis 23 Harrington av
Star Bottling Co 547 Wash

Bowling Alleys
Hubbard Bessie B Mrs 81 Beale
Mezzetti Jas 1553 Hancock
Olindy's Recreation 19 Saville
Quincy Square Bowling Alleys 1273 Hancock
Taylor Jane W Mrs 1280 Sea

***Brake Linings**
JACKSON SPRING SHOP Rear 290 Washington Tel GRA 5989 See page 24

***Brick Dealers**
DUANE JOHN J 600 Southern Artery Tel PRE 6030 See front cover

***Briquettes**
FORE RIVER COAL CO Office 9 Chestnut Yard 37 Wharf Tel GRA 8860 See front cover

Brokers—Stocks & Bonds
Bright Elmer H & Co 1400 Hancock R44

Brush and Broom Dealers—Retail
Fuller Brush Co 1153 Hancock

***Buick and Pontiac Cars**
SOUTH SHORE BUICK CO 1125 Hancock cor Adams See left top lines

***Buick and Pontiac Parts & Accessories**
SOUTH SHORE BUICK CO 1125 Hancock cor Adams See left top lines

***Buick and Pontiac Sales & Service**
SOUTH SHORE BUICK CO 1125 Hancock cor Adams See left top lines

***Builders' Finish**
NORFOLK WOODWORKING CO 285 Hancock See page 28

***Builders' Materials**
NORFOLK WOODWORKING CO 285 Hancock See page 28

***Builders' Supplies**
MacFARLAND J & SON 9 Brook Tel GRA 0042 See page 35

***Building Materials**
WESTLAND WILLIAM & CO 1555 Hancock See page 34
WOLLASTON COAL & SUPPLY CO 62 Newport av See page 29

***Building Materials—New & Second Hand**
DUANE JOHN J 600 Southern Artery Tel PRE 6030 See front cover

Building Materials & Supplies
Bianchi Cast Stone Co 338 Copeland
Gallagher John J Inc 100 Federal av
Grossman L & Sons Inc 130 Granite and 40 Hancock

***Building Wrecking**
DUANE JOHN J 600 Southern Artery Tel PRE 6030 See front cover

Buildings—Office & Public
(See also Halls)
Adams Academy Bldg 8 Adams and 1135 Hancock
Adams Arcade 1479 Hancock
Adams Bldg 1354-1366 Hancock and 1-7 Temple
Alhambra Bldg 1369-1375 Hancock
Armory 986 Hancock
Atlantic Music Hall Bldg 112 Newbury av
Bradford Bldg 11 Maple and 10 Chestnut
Bryant Bldg 93 Willard
Calvin Bldg 620 Hancock
Central Bldg 1359 Hancock
Clan MacGregor Building 28-34 Franklin
Cliveden Bldg 1533-1537 Hancock
Coolidge Bldg 1511 Hancock
Court House 8 Coddington
Dimmock Building 10-12 Dimmock and 1159 Hancock
Durgin & Merrill's Block 1431 Hancock
Faxon H H Blocks 1269-1295 Hancock 2-14 Depot av and 2-14 Saville
Fratus Bldg 38 Billings rd
Gardner Building 656 Hancock
Granite Trust Bldg 1400-1404 Hancock and 1-17 Chestnut
Greenleaf Block 1415-1425 Hancock
Hancock Bldg 4 Wash cor Hancock
Jewish Community Bldg 139-143 School
Johnson Bldg 1384-1388 Hancock and 4 Maple
K of C Bungalow 5 Hollis av
Klein Bldg 665 Hancock
Kresge S S Building No 1 1445-1449 Hancock
Kresge S S Building No 2 1459 Hancock
Masonic Temple (Quincy) 1170 Hancock
Masonic Temple (Wollaston) 20 Beale
Munroe Bldg 1225-1259 Hancock and 3-11 Saville
Mutual Bldg 1601 to 1621 Hancock
Nelson Bldg 738 E Squantum
Norfolk Bldg 1458 Hancock
Patriot Ledger Bldg 13 Temple
Post Office Bldg 84-90 Beale
Quincy Savings Bank Bldg 1372 Hancock
Quincy State Armory 986 Hancock
Sherman Blk 1562-1568 Hancock
Smalley Bldg 311 Newport av
Stuart Bldg 27 Temple and 37 Wash
Walker Apartment Bldg 47 Beale
Winer Building 1426 Hancock
Wistaria Bungalow 12 Cottage
Woodbine Bldg 56 Woodbine
Y M C A Bldg 61 Wash

***Bus Tickets**
CARLSON C F TOURIST AGENCY 8 Depot See page 49

***Business Property**
HOBART AARON 1400 Hancock R82 Tel GRA 7146 See page 48

Butter Cheese & Eggs—Retail
Ames S K Inc 55a Billings rd 1432 Hancock and 232 Copeland
FOY R E & SONS 37-39 Franklin Tel PRE 2410 and 1177 Hancock Tel PRE 1234 See back bone

Butter Cheese & Eggs—Retail—Cont.
Kennedy & Co 1468 Hancock
Mahan Albert J 77 Beale
Peters Andrew C 3 Brook
Rabinovitz Creamery 64a Sumner

Carpenters—Job
(See also Builders & Carpenters)
Anderson Gustave W 91 Glencoe pl
Barlow Warren J 196 Belmont
Bodge Chas F 59 Albion rd
Bradley Henry 20 Small
Carlson Karl E 454 Beale
Crane Thompson B 403 Wash
Dalrymple Murray 27 Royal
DesRoches John P 19 Mascoma
Eastman Peter 97 Vassall
Ellis Ashley W 85 N Central av
Fallon Thos H 44 Quincy av
Forbes Henry W 231 Newport av
Grant John 144 Upland rd
Gurney Herbert J 188 Warren av
Immar Fred 102 Summit av
Jefferson Ruel O 118 Elm av
Jefferson Wilford L 118 E Elm av
Johns Victor H 23 Sunnyside rd
Johnson John S 40 Franklin
Keith Alfd B 69 Sagamore av
MacLean Danl J 12 Carruth
MacLeod Danl M 164 Madison av
Marsters Earl M 892 Sea
McAllister John W 222 Newbury av
McCallister Jos A 480 Beale
McCormack Sam 92 Shawmut
McDonald John S 17 Silver
Merritt Arth C 33 Cottage av
Nobili Antonio G 30 Albertina
Noonan John J 1257 Sea
Porter Lester A 109 Taylor
Ray Geo F 162 Beach
Rund Andrew 21 Pratt rd
Ryan Edw J 10 Bay State rd
Schlager Louis 244½ West
Shaw Reginald F 116 Davis
Sudron Horace 96 Edison pk
Swanson Carl G 966 Sea
Umana Angelo 168 Federal av
Watson Ralph E 105 Hobart
Youmie Walter S 114 Turner

Carpet Cleaners & Layers
Granite Carpet Cleaning Co 276 South

Caterers
Martin Caterer 26 Rustic pl

***Celotex**
RHINES LUMBER CO 148 Commercial Weymouth See front cover

Cemeteries
Hall 61 Crescent nr Cross
Hancock Burial Ground 1325 Hancock opp Temple
Mt Wollaston 20 Sea nr Southern Artery
Old Episcopal 58 School cor Phipps
St Mary's 67 Reardon cor Crescent

***Chamber of Commerce**
QUINCY CHAMBER OF COMMERCE 1535 Hancock Room 14 Tel PRE 1480 See left top lines

Chemists—Mfg
Bosson & Lane Inc 44 North

Chiropodists
Connor Wm R 1359 Hancock R1
Garbarino Lewis E 1445 Hancock R205
Manning Geo P A 1372 Hancock R35
O'Neil Frank A 1426 Hancock R201
Quirk Robt F 38 Billings rd
Raleigh Jas W 665 Hancock R8
Thorner Chas H 1369 Hancock R3

Chiropractors
Shields H Beckwith 1601 Hancock R12a

Christian Science Practitioners
Beaumont Louise F Mrs 59 Russell pk
Buchanan Alexie F Mrs 33 Park
Fairfield Mary E Mrs 83 Freeman
Fuller N Josephine Mrs 58 Kent
Haskell Clara L Mrs 75 Beach
Hunt Elsie R Mrs 28 Russell
Merrick Minnie S Mrs 32 Greenleaf
Prescott Effie D Mrs 179 Huckins av
Roberts Fanny E Mrs 191 Upland rd
Roberts Mary T Mrs 107 Merrymount rd
Robinson Eliz W Mrs 91 Billings rd
Sprague Anne J Mrs 416 Belmont
Wylie Hattie E Mrs 236 Presidents la

***Christmas Clubs**
GRANITE TRUST CO 1400 Hancock 80 Beale Wollaston and 436 Hancock Norfolk Downs Tel GRAnite 1000 All Offices See page 3
QUINCY TRUST CO 1486 Hancock Branches 415 Hancock and 651 Hancock Tel PREsdnt 0500 See front cover

Churches
(See Alphabetical Directory for more complete information)
Baptist
Central 65-69 Wash
First of Wollaston 85 Prospect av
Christian Science
First of Christ Scientist 20 Greenleaf reading room 27 Temple
Congregational
Atlantic Memorial 73 Newbury av cor Sagamore
Bethany 18 Spear and 35 Coddington
Finnish 47 Buckley
First Church of Squantum 164 Bellevue rd cor Huckins av
Houghs Neck Congregational 310 Manet av
Quincy Point Congregational 647 Wash cor South
Swedish 62 Garfield
Union 136 Rawson rd cor Hamilton
Wollaston 48 Winthrop av cor Lincoln av
Episcopal
Christ 4 Quincy av cor Elm
St Chrysostom's 529 Hancock cor Linden
Evangelical
Adams Shore 175 Albatross rd cor Pelican rd
Hebrew
Ahavath Achim 141 School
Beth Israel Synagogue 33 Grafton
Lutheran
Finnish Evangelical 81 Suomi rd
North Quincy 91 Holbrook rd
Salem Evangelical 201 Granite
Wollaston English Lutheran 576 Hancock
Methodist Episcopal
Atlantic 50 E Squantum
First 40 Beale
Hall Place 87 Hall pl
St Paul's Swedish 6 Fort
Nazarene
Church of the Nazarene 23 E Elm av
Pentecostal
Glad Tidings Pentecostal Assembly 29 Adams Bldg 1364 Hancock
Presbyterian
First 267 Water
First United 5 Stevens
Roman Catholic
Blessed Sacrament 1015 Sea cor Darrow
Sacred Heart 386 Hancock cor Glover av, chapel 101 Bellevue rd
St Ann's 755 Hancock
St John's 44 School cor Gay
St Joseph's 550 Wash
St Mary's 111 Crescent

Churches—Cont.
Unitarian
First Parish 1306 Hancock
Wollaston 151 Beale cor Farrington
Universalist
First 158 Wash cor Elm
Miscellaneus Denominations
Christadelphian Church 11 Maple
Italian Evangelical Mission 40 West
Men's Bible Class of Quincy 1515 Hancock
Salvation Army of Mass Inc 150 Granite

Cigar Mfrs
Pride Arth G 7 Maple
Weydt Wm 19 Billings rd

Cigars & Tobacco—Retail
Andrea Frank 1400 Hancock
Schulte D A Inc 1415 Hancock
United Cigar Stores Co 1355 Hancock

Clairvoyants
Phillips Ella C Mrs 163 Independence av
Santos Clara Mme (palmist) 1369 Hancock R4

***Clapboards**
WOLLASTON LUMBER CO INC 59 Weston av Wollaston See back cover

***Cleansing & Dyeing**
OLD COLONY LAUNDRIES INC 100-110 Quincy av and 37 Temple See back cover and page 39

Clergymen
Angell Ernest E (Nazarene) 198 Beach
Ayers Wm B (Cong) 35 W Elm av
Bartow Howard K (Epis) 17 Elm
Bock Henry W (M E) 62 E Squantum
Branigan Wm H (Unit) 124 Kemper
Buck Fredk E (Epis) 523 Hancock
Casey John J (RC) 386 Hancock
Clark John D (RC) 757 Hancock
Coholan Wm T (RC) 556 Wash
Coneys Wm (RC) 1000 Sea
Cove Mary E (Nazarene) 155 W Elm av
Crane John J (RC) 556 Wash
Davey Jas J (RC) 757 Hancock
Deware Donald S (Nazarene) 11 W Elm av
Dupertuis Sam (ME) 91 Hall pl
Easton Carlton (Cong) 81 Edison pk
Fitzgerald John J (RC) 757 Hancock
Frank Clarence H (Bapt) 44 Marion
Gould John (Nazarene) 323 Farrington
Haskins Stuart C (Cong) 20 Marion
Higginbotham Isaac (Bapt) 101 Willow av
Holmio Armis (Luth) 20 Station
Huggett Milton A (Epis) 26 Francis av
Humbert Russell J (Cong) 176 Bellevue rd
Isseroff Louis (Hebrew) 33 Grafton
Jones Robt W (Unit) 27 Prospect av
Kearns Lewis F (RC) 115 Crescent
Kettner Elmer A (Luth) 8 Ellington rd
Leggat Hugh C (Cong) 300 Manet av
Lindh Eric I (Cong) 118 Presidents la
Lindsay J Philip (Cong) 176 Bellevue rd
Littorin Frank T (Bapt) 220 Franklin
MacDonald Rosmond M (Cong) 65 Newbury av
Malmstrom Edgar H (Luth) 28 Cottage
McDonough Edw A (RC) 21 Gay
Moran Edmund A (RC) 21 Gay
Mullin Albert C (RC) 1000 Gay
Mulrey Fredk J (RC) 386 Hancock
Murphy Francis J (RC) 386 Hancock
Nelson John (Cong) 11 Roselin av
Nicholl Wm (Presb) 26 Nicholl
O'Connor Wm T (RC) 115 Crescent
Owens Michl J (RC) 21 Gay
Reid David C (Cong) 78 Glendale rd
Reynolds Hiram F (Nazarene) 21 Kemper apt 8
Sandlovitz Julius H (Hebrew) 15 Grafton
Rapalje Eliz M student ENC r23 E Elm av
Sawyer Victor V (ME) 41 Ellington rd
Shultz Jas E (Advent) 272 Atlantic
Simpson Chas E (Swedish ME) 166 Granite
Sneath Isaiah W (Cong) 65 Newbury av
Staffeld Danl W (Evangelical) 13 Norton rd
Sullivan Leo E (RC) 115 Crescent
Sundelin Vaino V (Cong) 11 McDonald
Turner Thos R (Presb) 95 Quincy
Whitney Arth B (Unit) 65 Dixwell av

***Clothes—Men's**
MAIN'S WALTER MEN'S STORE 1361 Hancock See page 41

Clothes Pressers & Cleaners
Kazear Barney 509 Beale

Clothing Dealers—Children's & Infants'—Retail
Edgcomb Jane F 1255 Hancock
Johnson Mary A Mrs 12 Beale

Clothing Dealers—Men's & Boys'—Retail
Baker Clothing Co Inc 1550 Hancock
Cohen Harry A 23 School
Coriati Chas 142 E Howard
Donaher W Henry 1559 Hancock
Federal Clothing Stores 1507 Hancock
Joyce Bros & Co 15 Granite
Main Walter W 1361 Hancock
Remick Co 1517 to 1523 Hancock
Smith Arth J Inc 13 School
Talbot-Quincy Inc 1387 Hancock

Clothing Dealers—Women's & Misses'—Retail
Bartow Florence A Mrs 9 Saville
Clapp Mary C Mrs 249 Highland av
Cumming's 1465 Hancock
Ehrlich Rose Mrs 1466 Hancock
Ferris Flora Mrs 11 Chestnut
Jade Frock Shop The 15 Maple
Kilroy Theresa E 12 Chestnut
Markson Bros 1446 Hancock
Mollica Jennie Mrs 389 Hancock
Patricia Shoppes 1434 Hancock
Percival Lillian M Mrs (misses) 264 Belmont
Raphel Ella Mrs 1505 Hancock
Sterling Thos 1424 Hancock
Tremblay Evelyn C Mrs 16 Beale
Wadsworth D E Co Inc 1423 Hancock
Willner's Dress Shop 7 Cottage av

Clothing Mfrs—Women's & Misses'
Cosgrove Bros Inc 265 Willard
House of Overlock Inc The 8 Wash R3

Clubs
Bethel Beach Community Club Auditorium av nr Broady av
Christ Church Men's Club 1 Elm cor Quincy av
Men-O-Town Club 86 Beale
Moose Club 1642 Hancock
Neighborhood Club 27 Glendale rd
North Quincy Associates 69 Sagamore
Quincy Catholic Club 1535 Hancock
Quincy City Club 1237 Hancock
Quincy Civic Club 1372 Hancock R300
Quincy Social Club 4 Brooks av
Quincy Tennis Club rear 19 Glendale rd
Quincy Women's Club 148 Presidents la
Quincy Yacht Club 1310 Sea
Squantum Yacht Club 656 Quincy Shore blvd
Stoney Brae Golf Club 152 Summit av
Temple Club 1170 Hancock
Town River Yacht Club ft Mound
United Co-operative Club 404 Water
Wollaston Golf Club 357 W Squantum
Wollaston Women's Club 20 Beale
Wollaston Yacht Club 692 Quincy Shore blvd
Young Women's Community Club 8 Adams and 1135 Hancock

GODFREY COAL CO.

COAL — COKE — FUEL AND RANGE OILS

Tel. BLUe Hills 0502 **64 ADAMS STREET, MILTON**

*Coal—Bituminous

GRANITE CITY COAL CO 64 Penn Tels GRA 0888-0889 See page 28

*Coal—Semi-Bituminous

FORE RIVER COAL CO (Celebrated Atwater Pocahontas Coal) Office 9 Chestnut Yard 37 Wharf Tel GRA 8860 See front cover

*Coal Dealers

ATLANTIC ICE & COAL CO 27 Billings rd See page 37
CUTTER D J & CO 420 Freeport Dor See page 29
FORE RIVER COAL CO Office 9 Chestnut Yard 37 Wharf Tel GRA 8860 See front cover
FROST COAL & OIL CO 488 Neponset av Neponset Bridge Neponset Tels TALbot 1500-1501-1502 See right top lines
GODFREY COAL CO 64 Adams Milton Tel BLUehills 0502 See left top lines
GRANITE CITY COAL CO 64 Penn Tels GRA 0888-0889 See page 28
QUINCY COAL & FUEL OIL CO 156 Penn and 1520 Hancock See page 29
RALPH COAL COMPANY 33 Weston av Tel PREsdnt 0839 See right top lines
SHEPPARD J F & SONS INC 27 Granite Tel PRE 7200 See page 30
WOLLASTON COAL & SUPPLY CO 62 Newport av See page 29

*Coal Dealers—'blue coal'

RALPH COAL COMPANY 33 Weston av Tel PREsident 0839 See right top lines

*Coal Dealers—Cleercoal

RALPH COAL COMPANY 33 Weston av Tel PREsident 0839 See right top lines

Coal Dealers—Retail Yards

City Fuel Co 783 Wash
FORE RIVER COAL CO Office 9 Chestnut Yard 37 Wharf Tel GRA 8860 See front cover
GODFREY COAL CO 64 Adams Milton Tel BLUehills 0502 See left top lines
New England Coke Co 1556 Hancock and Folsom
SHEPPARD J F & SONS INC 27 Granite Tel PRE 7200 Yard 17 Wharf See page 30
WESTERN COAL & ICE CO 15 Westwood Dor Tel GEN 6060 See page 29
Wollaston Coal & Supply Co 62 Newport av and 1369 Hancock R2

Coal Dealers—Venders

Burke Francis J 1 Spruce
Connors D W Coal Co 22 Bay State rd
Grossman Coal Co Inc 130 Granite

*Coke

CUTTER D J & CO 420 Freeport Dor See page 29
FORE RIVER COAL CO Office 9 Chestnut Yard 37 Wharf Tel GRA 8860 See front cover
FROST COAL & OIL CO 488 Neponset av Neponset Bridge Neponset Tels TALbot 1500-1501-1502 See right top lines
GODFREY COAL CO 64 Adams Milton Tel BLUehills 0502 See left top lines
GRANITE CITY COAL CO 64 Penn Tels GRA 0888-0889 See page 28
QUINCY COAL & FUEL OIL CO 156 Penn and 1520 Hancock See page 29
RALPH COAL COMPANY 33 Weston av Tel PREsdnt 0839 See right top lines
SHEPPARD J F & SONS INC 27 Granite Tel PRE 7200 See page 30
WESTERN COAL & ICE CO 15 Westwood Dor Tel GEN 6060 See page 29

Collections

Dominion Collecting Agency 1245 Hancock R39
GRANITE COLLECTION AGENCY (F A Anderson) 786 Furnace Brook Parkway Tel GRA 3245 and 7 Water Boston Tel LAF 2437 See page 39
Leake Clifton S 1400 Hancock R81
SCHWARZ ADOLPH M INC 19 Milk Boston See page 30
Tallman Clark A 1445 Hancock R210

*Commercial Banks

GRANITE TRUST CO 1400 Hancock 80 Beale Wollaston and 436 Hancock Norfolk Downs Tel GRAnite 1000 All Offices See page 3
QUINCY TRUST CO 1486 Hancock Branches 415 Hancock and 651 Hancock Tel PREsdnt 0500 See front cover

*Commercial Printers

FRANKLIN PRINTING SERVICE 163 Robertson Tel PRE 7171 See page 46
GRANITE CITY PRINT 14 Maple See page 46

*Compulsory Automobile Insurance

PAIGE ERNEST G 65 Granite Trust Bldg 1400 Hancock See front cover and page 38

Concrete Block Mfrs

Bersani John Q 377 Willard
Means Roy A Co Inc 41 Atlantic

Confectionery & Ice Cream—Retail

Alhambra Candy Co 1371 and 1513 Hancock
Anastos Peter 1415 Hancock
Brett Jos E 205 W Squantum
Candy Mart Inc The 1481 Hancock
Carra & Co 263 Copeland
Edwardes Peter M 39 Shore av
Farmer Fanny Candy Shops Inc 1441 Hancock
FOY R E & SONS 37-39 Franklin Tel PRE 2410 and 1177 Hancock Tel PRE 1234 See back bone
Granlund Carl E 1436 Hancock
JOHNSON HOWARD D CO INC 93 Beale opp Depot Wollaston Tel PRE 2296 773 Quincy Shore blvd and 501 Southern Artery See page 37
Kelty Chas O (pop corn) 1301 Sea
Kemp E F Inc 1391 Hancock
Kiley Arth E 39 Temple
Knowles Elvin E 925 Quincy Shore blvd
Marcetti Josephine Mrs 595 Wash
Marland W John 395 Hancock
Nickerson Isaac E 54 Spear
Perry Lindsey A 526 Sea
Poulos John N 591a Wash
Pratt Othello 37 Beale
Saltalamachia Gaetano 308 Willard
Sevigny Wilfred P 527 Southern Artery
Witherell's Glass House Goodies Inc 21 Beale

*Conservatories

DERRINGER M A 16 Glover av and 375 Hancock N Quincy See page 33

Constables—Bonded

Bass John B 18 Calvin rd
Cahoon Fred C 125 Darrow
Cantelli Dani J 63 Plymouth
Cantley Wm 17 Prescott

FOR SERVICE
Use the Green "O" Directories

Constables—Bonded—Cont.
Casey Steph P 50 Willow av
Deasy John J 7 Temple R7
Dickie John W 16 Guild
Driscoll Herbert B 65 Adams
Furnald M Lizzie 90 Wash
Gagne Frank X 554 Sea
Gardner Lyman W 9 Winthrop pl
Goldstein Max 7 Douglas
Halin A Emil 392 Granite
Halter Jos 335 Granite
Harwood Chas F 100 Wash
Hayford Lugene J 226 E Squantum
Holbrook Fredk A 135 Highland av
Hultman Arth E 23 Francis av
Humphrey Harrison C P 61 Vane
Lord Silas H 7 Temple
Mead John V 19 Watson rd
Nightingale Frank W 18 Wash
O'Brien John T 79 Cranch
O'Brien Steph B 7 Temple R7
Parsons Leon L 1400 Hancock R81
Pitts Jas R 1 Pitts
Quirk Fredk C 62 Sachem
Reid Geo F 233 Wash
Ross Jas W 63 Division
Stetson Wm A 84 Franklin
Sullivan Herbert E 55 Glover av
Sweeney Danl F 73 Main
Taylor Arth 76 Willet
Thorner Chas H 14 Hudson
Towne Fredk C 35 Hunt
Warren John M 23 E Elm av
Weiner Maurice M 111 Sumner
Weyand Wm J 21 Waban rd

***Contractors—Building**
HASLETT W H CO 837 Hancock Tel PRE 0883 See page 45

Contractors—Building—General
Barclay Herbert E 17 Canton rd
Brunelli Frank C 132 Piermont
Carville John J 17 Miller Stile rd
Cashman Wm J 75 Russell
Crossman Frank N 14 Seaway rd
Darr Alex 85 Quincy Shore blvd
DiMonti Giovanni B 71 Pleasant
Ekblom Eric A 2 Euclid av
Fallon John L 201 Common
Gallagher Bros Co 14 Depot
Gardiner C P & Son 3 Myrtle
Grant Freeman W 11 Granite pl
Greenough Warren H 32 Huckins av
Harlow Clyde L 254 Arlington
Hirtle Dan M 130 Granger
Holland Thos F 286 Granite
Iacobucci Rodolfo R 16 Greenwood av
Johanson Lars 49 Brockton av G
Johnson Austin L 277 Copeland
Johnson Bros 105 Narragansett rd
Lovelle Henry G 150 Samoset av
Lind Alfd 36 Harriet av
Lofgren Wm R 19 Cottage
McDonald Danl B 13 Silver
Morton & Marden 53 Russell pk
Pasqualucci Louis 42 Ellerton rd
Pratt Warren W 359 Franklin
Radtke Bros 231 W Squantum
Rogers Wm 22 Baxter av
Ruggles Max F 104 Putnam
Sargent Ezekiel C 1245 Hancock R36
Saulnier Edw J 73 Stedman
Swanson Peter 27 Edwards
Taylor Blair B 300 E Squantum
Toon John C 116 Fenno
Tyte Edgar E (lathing) 6 Forest av
West Jos A 65 Conant rd
Worthington Henry N Co 93 Bigelow

***Contractors—Building Wrecking**
DUANE JOHN J 600 Southern Artery Tel PRE 6030 See front cover

Contractors—Concrete
Drake Arth W jr 45 Shoreham
Nelson Conrad L 41 Packard's la

Contractors—Marine
Trimount Dredging Co 108 Newcomb av

Contractors—Mason
Almquist Bros 25 Hoover av
Aluisy Nicholas 129 Madison
Andre Carl 26 Bigelow
Noonan Wm A 119 South
Smith Arth L 162 Waterston av
Scuther Frank A 26 Edison
Sullivan John L 137 Kemper

Contractors—Plastering
Chiavaroli Antonio 32 Barry
Haslett W H Co 837 Hancock
Sandonato Frank 10 Oak
Shea John D 16 Pembroke

***Contractors—Stone**
OLD COLONY CRUSHED STONE CO 71 Vernon off Centre Tel Conn See page 30

***Contractors—Tools**
VULCAN TOOL MFG CO 41 Liberty See page 50

Convents
St John's 24 Phipps

***Co-operative Banks**
QUINCY CO-OPERATIVE BANK 1372 Hancock R12 See page 27
SHIPBUILDERS CO-OPERATIVE BANK 1400 Hancock R24 See page 28
WOLLASTON CO-OPERATIVE BANK THE 80 Beale Wollaston See page 27

Corsetieres
Allis Helen T 89 Newbury av
Bird Edna M 5 Maple and 8 Chestnut
Hanlon 1361½ Hancock

***Cream**
BARDEN CREAM CO 192 Granite See page 41
WHITE BROS 50 French North Quincy See page 42
WHITING MILK COMPANIES 53 Massachusetts av See page 41

***Crushed Stone**
OLD COLONY CRUSHED STONE CO 71 Vernon off Centre Tel Conn See page 30

Dairies
BARDEN CREAM CO 192 Granite See page 41
Hood H P & Sons Inc (for complete list see Alphabetical Directory)
Whiting Milk Companies 53 Mass av

***Dairy Products—Retail**

WHITE BROS 50 French North Quincy See page 42

***Dairy Products—Retail & Wholesale**

FOY R E & SONS 37-39 Franklin Tel PRE 2410 and 1177 Hancock Tel PRE 1234 See back bone

Dance Halls & Pavillions

Pearl Morey 501 Southern Artery
Taylor Jane W Mrs 1284 Sea
Wistaria Bungalow 12 Cottage

Dancing Academies & Teachers

Burke Alice T 30 Moreland rd
Forman Janet Mrs 115½ Billings rd
Hayden Blanche B 140 Elm
Marshall Isabelle M 434 Hancock
Montgomery Barbara Mrs 665 Hancock R7

Decorators—Flag & Bunting

Bennison Albert E 1535 Hancock R14

Delicatessens

Cohen Maurice F 1222 Hancock
Emblom & Domey 7½ Maple
Kanelis Harry A 1051 Hancock
Krasner Maurice 33 Temple
Zallen Delicatessen Inc 66a Billings rd

Dental Laboratories

Hultz Lorin L 1400 Hancock R102
Reade Arth I 27 Temple R19

Dentists

Allen Otis 1262 Hancock
Alter Abr H 108 Billings rd
Austin Nathan E 24 Huntly rd
Berger Joel 1369 Hancock R1
Bowles Boyd F 345 Newport av
Burrell Harold F 665 Hancock R2
Ciolkosz Dennis S 67 Franklin
Cobb Alfd B 86 Beale
Corrigan John D 754 Hancock
Cotter Harry J 37 Wash R6
Crimmins John F 1400 Hancock R67
Crowe Paisley S 665 Hancock R6
Dempsey Thos F 27 Temple R2
Donohue Geo B 518 Hancock
Edwardes Clara A Mrs 39 Shore av
Everson Leon W 37 Wash
Farren Bernard N 1245 Hancock R16
Freitas Jos W 1459 Hancock R16
Gould Arth D 1356 Hancock R10
Griggs Richd J 1245 Hancock R13
Jazowski Jos P 1400 Hancock R25
Jones H Almon 18 Maple
Karcher Paul H 1159 Hancock R7
Keene Stanley C 102 Billings rd
Kenna Frank J 1400 Hancock R52
Larkin Richd J 1245 Hancock R17
Leonard Owen M 75 Hobart
Lydon John S 27 Temple R4
MacKinnon P Reginald 101 Beach
MALONEY JAMES H 1400 Hancock R22 Office Hours 9 A M to 5 P M Tel GRA 4090
McClure Nathan F 38 Billings rd
Merrill Wm L 86 Beale
Miranda Isaac R 248 Billings
Moore Hugh L 7 Temple R1
Mullin Wm E 311 Newport av
Murphy Jas P 1431 Hancock R5
Nikula Frank O 390 Water
Oliver Stanley P 1245 Hancock R14
O'Malley Alfd E 1245 Hancock R15
Osgood Carleton G 373 Granite
Pearce Geo F S 357 Newport av
Pearlin Harry J 1419 Hancock R7
Phipps Walter E 38 Billings rd
Phipps Wilbur N 38 Billings rd
Pitman Paul A 86 Beale
Preston Gerald H 45 W Elm av
Saunders John T 37 Wash R8
Shalit L Melville 14 Walker
Shaw I Lawrence jr 311 Newport av
Sherry Fred T 85 Fenno
Skeldon Thos 831 Southern Artery
Smyth Geo C 37 Wash R11
Stoddard Ralph R 37 Wash R16
Stratton Warren W 7 Elm av
Sullivan Jos E 8 Wash
Sullivan Louis E 580 Wash
Tobben Fredk S 12 Beach
Veale Thos H 9 School apt 1
White L Starrett 86 Beale
Williams Arth F 4 Wash R5

***Department Stores**

SHERIDAN'S 1495 Hancock See page 31

Department Stores—5c to $1.00

F & W Grand-Silver Stores Inc 1473 Hancock
Woolworth F W Co 653 and 1362 Hancock

***Deposit Vaults**

QUINCY TRUST CO 1486 Hancock Branches 415 Hancock and 651 Hancock Tel PREsdnt 0500 See front cover

Designers

Cole Marjorie 52 Whitney rd

***Direct Mail Advertising**

GRANITE LETTER SHOP 1400 Hancock R83 See page 40
GREENOUGH W A CO Will Frank Davis Pres 51 Massachusetts Av At the Sign of the Green "O" Tel COM 3762 Boston See page Y

***Directory Libraries**

GREENOUGH DIRECTORY LIBRARY Quincy Chamber of Commerce 1535 Hancock Tel PRE 1480

***Directory Publishers**

GREENOUGH W A CO Will Frank Davis Pres Publishers Quincy Directory 51 Massachusetts Av At the Sign of the Green "O" Tel COM 3762 Boston See page Y

Dressmakers

Brady Gowns 1369 Hancock R10
Chessman Alice M Mrs 106 Hampden cir
Dolan Nellie M 69 Revere rd
Foley Mary E 15 Eddie
Freitas Mary Mrs 245 Wash
Gansouenat Rodegonde Mrs 1419 Hancock R4
Garrity Agnes T 13 Cottage
Hart Kath A 10 Phillips
Harvey Elix B 39 Holmes
Johnson Elsie M 118 Upland rd
LeBlanc Marion L 143 Newbury av
McMurtrie Annie 465 Newport av
Mecagni Annie 119 Independence av
O'Brien Annie A Mrs 42 Gay
Penny Louis 21 Newton av
Rossing Ingeborg Mrs 125 Sagamore
Sands Phoebe J 375 Franklin
Voss Isabel W 235 Newbury av
Wilscher Dora E Mrs 46 Adams
Woods Kathleen B 79 Newbury av

Druggists—Retail

Andrews Geo R 68 Newbury av
Baker Jos 156 Franklin
Beale St Pharmacy Inc 661 Hancock
Beck Jos S 253 Beale
Berry Geo A 227 Copeland
Billings Pharmacy Inc 282 Billings rd
Bohn Julius 1043 Hancock
Call Louis D 407 Hancock and 516 Sea
Call's Pharmacy Inc 343 Newport av

Druggists—Retail—Cont.
Campagna Jos H 578 Wash
Columbus Edw J 268 Copeland
Cox Clyde T 1354 Hancock
Daitch Louis 173 Beale
Downs Pharmacy Inc 35 Billings rd
Feldman Jos M 524 Wash
Glazer Jacob 691 Adams
Gold Danl 22 Brook
Gordon Nathaniel M 646 Adams
Grosser Drug Co 663 Hancock
Hurley Drug Co 385 Wash
Jones Taylor G 522 Sea
Lawrence Pharmacy 35 Franklin
Lister Chas M 1 Copeland
McGilvray Arth L 1295 and 1397 Hancock
Miller Allen T 25 Independence av
Moriarty Frank J 221 W Squantum
Murphy Edw J 1357 Hancock
MURRAY GORDON PHARMACY 1537 Hancock Tel PRE 1517 See page 31
Old Corner Drug Inc 662 Hancock
Page Otto A F 1093 Sea
Park Drug Co Inc 147 Beach
Quincy Adams Pharmacy 61 Franklin
Quincy Drug Co 1659 Hancock
Salvucci Ralph 2 Brooks av
Samoset Pharmacy Inc 215 Samoset av
Shnidman Abr 716 Hancock
Simmons Geo R 222 Sea
Smith Carlisle F 245 Atlantic
Stone Herman R 571 Wash
Wollaston Pharmacy Inc 91 Newbury av and 323 Newport av

Druggists—Wholesale
International Drug Co 1458 Hancock R311

Druggists' Sundries
Connors Thos V 744 E Squantum

Dry Goods—Retail
Arnold Brittannia E Mrs Est 23a Beale
Cashook Sam 525 Wash
Connell Margt J 1253 Sea
Cookman Karl 372 Granite
Crowther Annie A Mrs 10 Copeland
Cusick Nellie L Mrs 392 Hancock
Fowler Jessie I 664 Hancock
Grant W T Co 37 Billings rd
Laine Edith Mrs 23 Copeland
Little Steph B 256 Copeland
Luce E Jos 1363 Hancock
Massik Louis 1476 Hancock
Reed Helen 55 Franklin
Skoler Benj 266 Water
Skoler Louis 583 Wash
Smith's Dress Goods Shop 1563 Hancock
Tower Sam 530a Wash
Wells W S Co 319 Newport av
Williams Eliza J Mrs 120 Liberty
Woodbro Shop The 79 Newbury av
Zack Annie Mrs 584 Wash

Dyers & Cleansers
Barrett Francis E 1149 Sea
Clark Meredith Cleansers Inc 1586 Hancock
Colonial Cleansers 389a Hancock
Donde Edith Z Mrs 5 Elm av
Goldstein Louis N 371 Billings rd
Just Right Cleansers & Dyers 300 Wash
Levine Sam 482 Wash
Liederman House of Inc 5 Cottage av and 667 Hancock
Martell Jas A 87a Newbury av and 217 Samoset av
Nelson Roy M 220 and 514 Sea and 706 Hancock
Old Colony Laundries Inc 37 Temple and 100 Quincy av
Page Guy L 33 Beale
Trethewey Reginald 144 Franklin
Warshaw's Inc 25a Beale 1416a Hancock and 56 Billings rd
Weinberger David 660 Hancock 96 Sagamore and 476 Wash

***Electric Fixtures**
MacKENZIE & FOSTER 3 Cliveden Tel GRA 4229 See page 32
THURBER WALTER 214 Highland av Tel PRE 5681 See page 32

***Electric Light & Power Companies**
QUINCY ELECTRIC LIGHT & POWER CO Offices 1535 Hancock Power Sta Bracketts Wharf Garage 64 Summer Stock Room 45 Quincy av Appliance Depts 1533 Hancock and 51 Billings rd See page 31

***Electric Refrigeration**
CARSON W K INC 254 Washington Tel GRA 1035 See right top lines

***Electric Refrigerators**
QUINCY ELECTRIC LIGHT & POWER CO 1533 Hancock and 51 Billings rd See page 31

***Electric Supplies & Equipment**
QUINCY ELECTRIC LIGHT & POWER CO 1533 Hancock and 51 Billings rd See page 31

***Electric Welding**
IRON AGE ELECTRIC WELDING CO 15 First Tel GRA 5258M See page 51

***Electrical Appliances**
MacKENZIE & FOSTER 3 Cliveden Tel GRA 4229 See page 32
MARCH HARRY G 1590 Hancock Tel GRA 4240 See page 47
QUINCY ELECTRIC LIGHT & POWER CO 1533 Hancock and 51 Billings rd See page 31

Electrical Contractors
Burrell Norman D 108 Montclair av
Crowley David F 934 Sea
Downs Electric Co 119 Newport av
Doyle Lawrence J 343 Granite
MacKENZIE & FOSTER 3 Cliveden Tel GRA 4229 See page 32
Mellett Robt 9 Bayfield rd
Quincy Adams Electric Co 25 Plymouth
Roiha Kauko 394 Water
Suburban Service Co 649 Hancock
THURBER WALTER 214 Highland av Tel PRE 5681 See page 32
Young Chester W 85 Madison av

Electrical Equipment & Supplies—Dealers
Cardoza & Bryant 29 Beale
Coyle Jos F 72 Wash
Eagle Electric Supply Co Inc 1528 Hancock
Granite City Electrical Supply Co 27 School
Sager Electrical Supply Co 39 Wash

***Electricians**
MacKENZIE & FOSTER 3 Cliveden Tel GRA 4229 See page 32
THURBER WALTER 214 Highland av Tel PRE 5681 See page 32

Elocution Teachers
Doyle Agnes McP 42 Walker

***Embalmers**
GLEASON R & E F CO 335 Washington Dor See page 51
HALL JOHN FUNERAL HOME 19 Cottage av See page 2

*Embossing and Spraying

BURLEN ROBERT & SON 301 Congress Boston See page 51

Embroidery Hemstitching & Stamping

McCarty Mary J Mrs 5 Old Colony av
McMann Velzora H Mrs 5 Willet

Employment Agencies

Allen Lena 61 Chestnut
Dell Kath M Mrs 84 Pleasant
Ela Pauline L Mrs 39 Whitney rd
Koski Amanda Mrs 49 Arthur
Mundy Augustus H 15 Royal
Quincy Nurses Registry 23 Carruth

Engineers—Civil

Branch Ernest W 1356 Hancock R11
Lawton Perry 1245 Hancock R4
Sargent Ezekiel C 1245 Hancock R36

Engineers—Mechanical

Haley & Potts (heating) 1267 Sea
Stone-Underhill Co Inc 58 Woodbine

Engines—Gas & Gasoline—Mfrs

Murray & Tregurtha Inc 2 Hancock

Engravers—Card

G & P Engraving Co 76 Woodbine
Pletsch Wm H 76 Woodbine

*Envelopes

GRANITE CITY PRINT 14 Maple See page 46

*Evening Newspapers

QUINCY EVENING NEWS 15 Saville and 290 Washington Tel GRA 8400 Connecting all Depts See page 43

*Executors Under Will

GRANITE TRUST CO 1400 Hancock 80 Beale Wollaston and 436 Hancock Norfolk Downs Tel GRAnite 1000 All Offices See page 3

Express Co's

CHERUBINI G & SONS 4 Lancaster Tel GRA 8743 See page 42
Love's Express 906 Sea
Railway Express Agency Inc 58 Granite

Expressing & Moving

Atlantic Moving Corp 448 Hancock
Cox Geo W 98 Safford
Gerdman Victor S 17 Warwick
Hall Wm J 491 Quincy av
Hendry Herbert W 52 River
Hinckley Edwin C 49 Wayland
Keating Jos A 19 Saville
O'Brien Michl J 26 Elm
Pitonof Lipman L 25 Rawson rd
Purpura Bros 196 Elm
Rich F B & Sons 3 Billings rd
Urquhart Myles W 16 Ratchford cir

*Fidelity & Surety Bonds

GOODHUE CLAPP & CO INC 1095 Hancock See page 39

*Filling Stations
(See Gasoline & Oil Service Stations)

Finance Companies

Quincy Insurance Finance Corp 1400 Hancock R65

*Fire Insurance

BURGIN THOMAS S INC 24 Adams Building 1364 Hancock See page 37
PAIGE ERNEST G 65 Granite Trust Bldg 1400 Hancock See front cover and page 38

Fish Dealers—Retail

Dorley Frank L 36 River
FOY R E & SONS 37-39 Franklin Tel PRE 2410 and 1177 Hancock Tel PRE 1234 See back bone
Glencross Bertram R E 535 Wash
Miller Henry 86 Sumner
Ranagan Edwin C 62a Billings rd
Titus Harry W 35 Beale

*Flooring

NORFOLK WOODWORKING CO 285 Hancock Tel GRA 8070 See page 28
RHINES LUMBER CO 148 Commercial Weymouth See front cover
WOLLASTON LUMBER CO INC 59 Weston av Wollaston See back cover

*Floral Decorators

DERRINGER M A 16 Glover av and 375 Hancock N Quincy See page 33
PATTERSON'S FLOWER STORE 1259 Hancock Tels GRA 0392W or PRE 2054 See page 32

*Floral Designs

PATTERSON GREENHOUSES 100 S Central av Tel GRA 7995W See page 33
PATTERSON'S FLOWER STORE 1259 Hancock Tels GRA 0392W or PRE 2054 See page 32

*Florists

PATTERSON'S FLOWER STORE 1259 Hancock Tels GRA 0392W or PRE 2054 See page 32

Florists—Retail

Beasley Chas T 577 Adams
DERRINGER M A 16 Glover av and 375 Hancock N Quincy See page 33
Jensen Marie T Mrs 238 Newbury av
Morganti Jos 316 Water
Notrangelo Gaetano 86 Glencoe pl
Osberg Frank 25 Sewall
PATTERSON GREENHOUSES 100 S Central av Tel GRA 7995W See page 33
PATTERSON'S FLOWER STORE 1259 Hancock Tels GRA 0392 or PRE 2054 See page 32
Quincy Flower Shop 316 Water
Quint Sam E 1248 Hancock
Riducci Donato 112 S Walnut
Rounseville Leroy L 977 Sea

*Food Shops

FOY R E & SONS 37-39 Franklin Tel PRE 2410 and 1177 Hancock Tel PRE 1234 See back bone

*Foreign Exchange

GRANITE TRUST CO 1400 Hancock 80 Beale Wollaston and 436 Hancock Norfolk Downs Tel GRAnite 1000 All Offices See page 3
QUINCY TRUST CO 1486 Hancock Branches 415 Hancock and 651 Hancock Tel PREsdnt 0500 See front cover

HUDSON Electric Refrigeration
W. K. CARSON, INC.
CENTRAL GARAGE
TERRAPLANE Oil Burner
254 WASHINGTON ST., QUINCY PHONE GRANITE 1035

*Form Letters

GREENOUGH W A CO Will Frank Davis Pres 51 Massachusetts av At the Sign of the Green "O" Tel COM 3762 Boston See page Y

Founders—Brass Bronze & Aluminum

Taylor J H & Co 91 Holmes
Wollaston Brass & Aluminum Foundry 31 Fayette

Founders—Iron & Steel

Quincy Steel Casting Co 30 Fayette
Wollaston Foundry Inc 2 Holbrook rd

Fruit Dealers—Retail

Bendinelli Alvaro J 66 and 101 Beale
Caradonna Bros 1281 Hancock
Caruso & Salemme 3 Beale
Christo Louis 255 Beale
Dreyfus Harry 294 Water
Feinstein Jacob 51 Beale
Ferro & Chirello 50 Billings rd
FOY R E & SONS 37-39 Franklin Tel PRE 2410 and 1177 Hancock Tel PRE 1234 See back bone
George Mitchell F 537a Wash
Gesmer Meyer A 41 Beacon
Gillen John J 69 Billings rd
Guarini Hamlet 53 Billings rd
Kilduff Geo M 57a Billings rd
Langton Edw C 17 Edwards
Lazzaro Jos L 76 Billings rd
Levin Thos 1416 Hancock
Lookner Sam 1386 Hancock
Marino Michl 1635 Hancock
Nalbandian Harry S 24 Brook
Russo Jos 297a Newport av
Said Geo 621 Wash
Sangiola Felice 387 Wash
Sansone Cosimo 9 Depot av and 23 Granite
Santospirito Anthony 59 Franklin
Shaheen Michl 577a Wash
Welsh Wm K 133 Vassall
Zounis Nicholas 134 Chubbuck

*Fuel Oil

ATLANTIC ICE & COAL CO 27 Billings rd See page 37
GODFREY COAL CO 64 Adams Milton Tel BLUehills 0502 See left top lines
RALPH COAL COMPANY 33 Weston av Tel PREsdnt 0839 See right top lines

*Fuel & Range Oil

CUTTER D J & CO 420 Freeport Dor See page 29

*Funeral Designs

PATTERSON'S FLOWER STORE 1259 Hancock Tels GRA 0392W or PRE 2054 See page 32

*Funeral Directors

GLEASON R & E F CO 335 Washington Dor See page 51
HALL JOHN FUNERAL HOME 19 Cottage av See page 2

*Funeral Homes

HALL JOHN FUNERAL HOME 19 Cottage av See page 2

Fur Dealers & Furriers

Quincy Fur Shop 1479 Hancock R1

*Furnace and Range Oils

RALPH COAL COMPANY 33 Weston av Tel PREsdnt 0839 See right top lines

Furniture Dealers—Retail

CAREY P F CO 1-3 Granite Tel GRA 3780 See page 33
Cutler Abr 505 Wash
Cutler Max 530 Wash
Dowd Chas E 351 Newport av
Granite Furniture Co 19 School
Kane Furniture Co 1546 Hancock
KINCAIDE JAMES FURNITURE CORP 1609 Hancock Tel PRE 2345 See page 33
Manganaro Andrew 1508 Hancock
Milchen Jos J 44 Granite
Mirkin Michl 1056 Hancock
Morgan's Inc 1454 Hancock
Pinel Arth G 146 Water
Premier Furniture Co Inc 1600 Hancock
Quincy Furniture Co 1604 Hancock
SHERIDAN'S 1495 Hancock See page 31
Stearns Robt H Furniture Co 180 Old Colony av

Furniture Dealers—Second Hand

Ackerman Harry 96 Wash
Arsenault Fred L 396 Wash
Davey Jas H 94 Cross
Lee Sam 2 Miller
Morgan Memorial 7 Granite

Furniture Mfrs

Bussolini Bros 430 Willard
Dustin Furniture Co 41 Baxter

Furniture Repairers

Prada Jos E 34 Safford

*Furniture Storage

KINCAIDE'S STORAGE WAREHOUSE 1 Cottage av See page 50

*Garages

(See also Automobile Garages)

Gas Appliances

BOSTON CONSOLIDATED GAS COMPANY 1370 Hancock See page 34

*Gas Companies

BOSTON CONSOLIDATED GAS COMPANY 1370 Hancock See page 34

Gasoline & Oil Service Stations

American Oil Co (See Alphabetical for complete list)
Artis Fredk C 743 Southern Artery
Atlantic Filling & Service Station 45 Atlantic
Atlantic Refining Co (See Alphabetical for complete list)
Balcom Ernest A 453 Hancock
Blue Hill Filling Sta 1230 Furnace Brook pkway
Brookside Service Station 291 Water
Challoner & Bowne 271 Hancock
Cities Service Refining Co 160 Copeland and 614 Hancock
Colonial Beacon Oil Co 681 Adams and 77 Wash
Copley Filling Station 45 Hancock
Damon Harry L 224 W Squantum
Derby Carl R 719 Hancock
Donovan Jeremiah W 101 W Squantum
Donovan & Cummings 634 Hancock
Feeney Patk B 14 Granite
Flaherty Patk J 110 Willard
Gulf Refining Co 658 Adams 100-726 Hancock
Hancock Service Station 247 Hancock
Harney Arth B 571 Southern Artery

Gasoline & Oil Service Stations—Cont.
Jenny Mfg Co 470 Sea
Johnson Anna Mrs 700 Hancock
Lincoln Oil Co (See Alphabetical for complete list)
Mack Oil Co 127 Hancock
MacLeod Jas H 54 Beale
Maertins Gustaf R 470 Adams
MANNING & MITCHELL INC 681 Southern Artery Tel GRA 8632 See page 22
McNeil John A 895 Sea
Melanson Ralph E 2 Safford
Mexican Petroleum Corporation 645 Adams and 56 Franklin
Milford Leo S 170 Quincy av
Miller John G 1217 Hancock
Mueller Henry 596 Hancock
Naumann Frank F 1200 Sea
O'Brien Fredk J 248 Willard
O'Brien & MacLeod 87 Adams
Olson Arth W 751 E Squantum
Palladino Harry 264 Willard
Pecce T & N 543 Southern Artery
Pemberton Jas L 51 Holbrook rd
Pettengill Elroy F 16 Franklin
Prada Jos E 32 Safford
Quincy Oil Co 53 Hancock 70 Quincy av
Reddy Bros 500 Adams
Riley Steph J 346 Sea
Robinson Francis W 635 and 715 Wash
Sandberg Edw J 507 Furnace Brook pkway
Shell Eastern Petroleum Products Inc (See Alphabetical for complete list)
Shevlin Frank O 101 Willard
Skoglund Oscar W 235 Upland rd
Standard Oil Co of N Y (See Alphabetical for complete list)
Steir Max 150 School
Sullivan & Cahill 200 Sea
Sun Oil Co 515 Quincy av
Walker & Ellis 431 Hancock
Winders Christopher 73 Hancock

Gear Mfrs

Boston Gear Works Inc 15 Hayward

General Merchandise—Retail

Enterprise Dept Store Inc 1485 Hancock
Lincoln Stores Inc 1435 Hancock
SHERIDAN'S 1495 Hancock See page 31

Gift Shops

Anzarouth Abr 1429 Hancock
Brown Charlotte A Mrs 17 Chestnut
Cheever Mary L Mrs 1247 Hancock
Dodge Ella D Mrs 27a Beale
Sanborn Hattie L Mrs 9 Beale
Suzanne Gift Shop 661 Adams

***Glass—Automobile**

TULLANE AUTO BODY REPAIR CO INC 494 Washington Tel PRE 0494 See back cover

Glass Dealers—Window & Plate

Settles J Clarke 397 Wash
Shultz & Co 98 Holmes
Whittemore Durgin Glass Co 147 Water

Golf Clubs & Courses

Comins Bob Sporting Corp 471 Southern Artery
Wollaston Golf Club 357 W Squantum

***Grain**

CRANE F H & SONS INC 30 Liberty Tel PRE 1800 See page 41

***Granite Manufacturers**

NATIONAL GRANITE & POLISHING CO 2 Sampo Road

Granite Polishers

Empire Polishing Co 102 Penn
Harrison Polishing Co 7 Brook rd
Lincoln Polishing Co 62 Intervale
Mitchell Granite Polishing Co Inc 370 Centre
Quincy Adams Polishing Co 66 Brook rd

***Granite Tools**

VULCAN TOOL MFG CO 41 Liberty See page 50

Granite & Marble Workers

Aberdeen Granite Works 79 Arthur
Adrian Wm M 48 Penn
American Granite Co 59 Gilbert
Art Monument Co 60 Branch
Artisan Stone Corp 47 Miller
Barnicoat F Chas 17 Intervale
Barnicoat S H & Co 330 Hancock
Bielli E & Co 59 Brook rd
Bishop Alfd 42 Roberts
Bishop Benjamin & Son 86 Liberty
Bishop Howard S 2 Nightingale av
Bishop Jos 66 Intervale
Bishop Richd 75 Brooks av
Bissett & O'Brien 66 Vernon
Bizzozero Angelo P 35 Bates av
Bizzozero Ernest 35 Bates av
Buccini Ralph 262 Centre
Carbonetti John C 273 Centre
Carrigg Thos & Son 65 Brook rd
Casali Bonomi & Co 170 Willard
Christie & Co 52 Scotch Pond pl
Collins Thos & Sons 372 Centre
Colonial Granite Co 26 Intervale
Columbia Granite Works Inc 366 Centre
Craig Forbes A 55 Gilbert
Craig Theophilus J 178 Water
Dahlby & Hendrickson 104 Liberty
Deacon Bros Inc 307-323 Centre
Deacon Walter & Co Inc 5 Brook rd
DiBona Granite Works 85 Vernon
DiBona Nunziato 218 Willard
Ditunno Granite Co 9 Columbia
Erikson Eric A 3 Garfield
Fahey Thos H 56 Bates av
Fitzgerald Danl F 26 Miller
Giarrusso Granite Co Inc 28 Intervale
Giudici Antonio 84 Centre
Goldbranson & Co Inc 22 Nightingale av
Granite Railway Co 100 Bates av and 1245 Hancock
Gray Rock Granite Co Inc end Brewer
Hancock Granite Co 7 Columbia
Hanninen Aug 75 Vernon
Imperial Granite Co Inc 106 Columbia
Jenkins J H & Co 155 Intervale
Johnson Granite Co Inc 138 Granite
Kavanagh Bros Co Inc 88 Penn
Laaperi John 15 Sampo pl
LeCount N M & Son 61 Brooks av
Leone L & Sons 30 Vernon
Liberty Granite & Polishing Co 160 Intervale
Lincoln Granite Co 73 Liberty
Long & Saunders Co Inc 201 Quincy
MacLeod W J & Son Inc 24 Vernon
Malnati A & Co 1458 Hancock R215
Marcucci Chas 70 Vernon
McIntosh A & Co 366 Centre
Memorial Granite Co 51 Albertina and 159 Hancock
Miller J L Co 47 Liberty
Milne & Hector 23 Nightingale av
Mitchell Granite Polishing Co Inc 370 Centre
Monti A Granite Co Inc 260 Centre
Mundie Alex & Sons Co 92 Liberty
National Granite & Polishing Co 2 Sampo rd
Nicolls Granite Works Inc 253 Centre
Pagnani Adisto D 7 Columbia
Parodi Ignacio 132 West
Peerless Granite Co 6 Penn
Pettepit Jos E 27 Quarry

Granite & Marble Workers—Cont.
Premier Granite & Polishing Co 64 Vernon
Quincy Granite Co 368 Copeland
Quincy Quarries Co The 276 Quarry
Quintilliani Luigi 18 Vernon
Reed & Vendret Inc 43 Vernon
Reid J F & Co 14 Furnace av
Ruscitto Antonio 59 Brook rd
Sampo Granite Co 9 Sampo pl
Sansatini Umberto 253 Willard
Serafinelli Granite Co ft Quarry
Settimelli E & Sons 24 Totman
Smalley Henry C Granite Co Inc 84 Penn
Smith Jas M 394 Centre
Souden Wm & Son 93 Gilbert
Spacerite Co (letters) 76 Woodbine
Spargo Wm J 83 Liberty
Swingle J S Inc 1400 Hancock R103
Tocci Loretto D 32 Penn
Vanelli J & Sons 25 Totman
Volpe L & Son 3 Nightingale av
Walters John R 90 Copeland
Watters Alfd 95 Gilbert
White J N & Sons 47 Miller
Willard Granite & Polishing Co 243 Willard

*Gravel

OLD COLONY SAND & GRAVEL CO 166 Copeland See page 30

*Greenhouses

PATTERSON GREENHOUSES 100 S Central av Tel GRA 7995W See page 33

Grinding & Sharpening

Forsythe Robt J 160 Hancock

Grocers—Retail

Alfano Gennaro 369 Copeland
Allen Paul 106 Sumner
Berrini Fulvio 43 Trafford
Bowhay John 226 Granite
Brick Philip 124 Chubbuck
Brown Annie M Mrs 812 Sea
Brown Benj 541 Wash
Cahn Abr D 38 Bedford
Capone Salvatore 75 Water
Casanova Gino 146 Copeland
Chickering Harry 40 Franklin av
Cohen Robt 7 Copeland
Contas J S Bros Inc 5 School
Conway Bros 17a Beale
Corcoran Wm J 8 Grove
Crosta Mary Mrs 232 Franklin
Curry Edw B 1661 Hancock
Curry Michl 490 Willard
D'Amato Richd 65 Sumner
Davidson Oscar 89 Copeland
Dellarciprete Jos 127 Common
Dhooge Jas M 75 S Walnut
DiBona Dominic 45 Crescent
Dino Assim 196 E Howard
DiTullio Rocco 44 Lancaster
Donovan Jas 238 Billings rd
Dorley Annie L Mrs 32 River
Economy Grocery Stores Co (See Alphabetical for complete list)
Fantasia Vincenzo A 37 Independence av
Feldman Jos 337 Water
Ferranti Leonardo 393 Water
Ferrigno Jos 130 Bunker Hill av
First National Stores (See Alphabetical for complete list)
Fitzgerald Jas 68 Billings rd
Fleishman Sam 603 Wash
Fossati Oriental 69 Liberty
FOY R E & SONS 37-39 Franklin Tel PRE 2410 and 1177 Hancock Tel PRE 1234 See back bone
Frazer Hubert A 69 Huckins av
Frederickson Robt I Nelson
Friberg Alfd 87 Dorchester
Gamble Jas A & Son 1551 Hancock
Gaudiano Genevieve Mrs 112 Cross
Gerber Louis 592 Wash
Goldman Bessie L Mrs 19 Beale
Grazio Batista 303 Water
Great Atlantic & Pacific Tea Co The (See Alphabetical for complete list)
Griffin John M 54 Macy
Haggblom Hannah Mrs 67 Cranch
Hayes Edna M Mrs 151 Rockland
Hollander Otto 127 Rock Island rd
Johnson Anna M Mrs 9 Deldorf
Johnson Christina Mrs 57 Farrington
Johnson G Adolph 285 Whitwell
Kelly Murray T 107 Robertson
Kerr Wm S 703 Adams
Knasa Benedict 59 Sumner
Kurtzman Sam 80 Sumner
Lehage Simon M 518 Wash
Lemon Willard 349 Newport av
LeStella Chain Stores Inc 47 Franklin
Lindroos John W 107 Garfield
Locarni Robt 164 Liberty
Manganaro Mary A Mrs 13 Chesley rd
Manuelian Sarkis 184 W Squantum
McCarthy Mark M 115 Billings rd
McDonald Bridget 1138½ Sea
McDonald Jas E 257 Willard
McIntosh Edwin 62 Pleasant
McIntosh Wm B 672 Hancock
Melville Jas A 608 Wash
Messina Luigi 246 Copeland
Moodie Wm C 133 Billings rd
Morrison Florence M Mrs 9 Hall pl
Moses Florence H Mrs 26 Huckins av
Murtha Michl 1186 Sea
Nation Wide Store 1088 Sea
Nelson Peter A 161 Granite
Nichols Bros 163 Newbury av
O'Connell Jeremiah rear 110 Grove
Ogilvie Wm 396 Wash
Ojala John 55 West
Ormon Geo G 49 Beale
Parisi Antonio 125 Liberty
Patriarca Bros 248 Copeland
Petrelli Giovanni 50 Canal
Piazza Jos 3 Union
Pompeo Jos 50 Union
Preston Ella K Mrs 11 Gertrude av
Prunier Mary P Mrs 81 S Walnut
Puopolo Frank T 1099 Sea
Rabinovitz Creamery 64a Sumner
Randazzo John 957 Hancock
Rouse Geo W 3 Carruth
Runnells Holman L 611 Wash
Salorio Manuel 371 Granite
Salvucci Vincenzo 171 West
Sartori John 493 Willard
Scott Wm J 3 Kittredge av
Shaevirtz Robt 511 Wash
Shimberg Isaac 120 Chubbuck
Sideri Ottaviano 1236 Sea
Sines Edwin S 1087 Sea
Smyth Michl J 97 Rawson rd
Spazo Jennie Mrs 478 Southern Artery
Stenzel Geo C 92 Sagamore
Stracco Loretta Mrs 84 Phipps
Talanian Harry 123 Montclair av
Terzie Leon 145 Safford
United Co-operative Society 32 Copeland
Vinton Howard D 1246 Sea
Weeden Alida M Mrs 154 Whitwell
Weeden Augusta Mrs 213 Centre
Weldon's Market Inc 695 Adams
Zacchini Amelia Mrs 73 Nightingale av
Zakszewski John 252 Copeland

SOUTH SHORE BUICK CO.
BUICK AND PONTIAC SALES & SERVICE
HANCOCK & ADAMS STS., QUINCY Tels. GRANITE 4521 - 4522

Grocers—Whol

CRANE F H & SONS INC 30 Liberty Tel PRE 1800 See page 41
Fitts Ernest V 83 Federal
FOY R E & SONS 37-39 Franklin Tel PRE 2410 and 1177 Hancock Tel PRE 1234 See back bone
Quincy Wholesale Grocery Inc 137 Cross

Gymnasiums

Bass Ruth A 30 Edison
Beston's School of Physical Culture 4 Wash 3d fl
Pappas Chas 1511 Hancock

***Haberdashers**

MAIN'S WALTER MEN'S STORE 1361 Hancock See page 41

Halls

Adams Shore Improvement Hall 1 Petrel rd
Bradford Hall 10 Chestnut
City Hall 1305 Hancock
Eagles Hall 2 Wash
Finnish Temperance Hall 2 Nelson
Franklin Hall 30 Franklin
G A R Hall 8 Adams
Glenwood Hall 682 Hancock
Hancock Hall 4 Wash
Hebrew Lyceum 47 Mass av
Hough's Neck Congregational Church Recreation Hall 1166 Sea
Johnson Hall 4 Maple
Kingson Hall 1400 Hancock
Knights of Columbus Hall 25 Foster
Maple Hall 11 Maple
Odd Fellows' Hall 1356 Hancock & 317 Newport av
Pythian Hall 309 Newport av
StJean Baptiste Hall 296 Copeland
StJoseph's Hall 95 Crescent
StMary's Hall 265 Willard
Salvation Army Hall 150 Granite
Union Hall 4 Maple
Walter Scott Hall 34 Franklin

***Hardware**

MacFARLAND J & SON 9 Brook Tel GRA 0042 See page 35

Hardware Dealers—Retail

Bennett Geo R 139 Sagamore
Bouchard Louis G 278 Water
Carson F W 5 Granite
Catler Michl 26 Copeland
Gerstel Fred W 307 Newport av
Greenleaf Geo 15 Beale
Jones Taylor G 524 Sea
LeCain Milledge 1153 Sea
Lerner Jos 527 Wash
Nelson Chas W 401 Nelson
Prime Irene Mrs 573 Wash
Rosenberg Abr 512 Wash
Sanborn & Damon 1428 Hancock
Sears Roebuck & Co 1143 Hancock
SOUTH SHORE HARDWARE CO 1620 Hancock See page 34
Steinberg Hyman O 68a Billings rd
Turner A L 471 Hancock
WESTLAND WILLIAM & CO 1555 Hancock See page 34
Winer's Hardware Stores Inc 1350 and 1428 Hancock

Hat Cleaners & Blockers

Belezos Geo 9½ Maple
EDMONSTON WILLIAM H 1-3 Maple See page 49
Pratt Chester L 55 Beale

Hat & Cap Dealers—Retail

Feldman Benj 79a School

***Hemstitching**
(See Embroidery Hemstitching & Stamping)

***Home Furnishers**

CAREY P F CO 1-3 Granite "On The Square" Tel GRAnite 3780 See page 33

Homes & Asylums

Cooke Sarah J Mrs 94 Greenleaf
Hill Crest Rest Home 150 Grand View av
Quincy City Infirmary 1 Sea
Rice Wm B Eventide Home 215 Adams
Sailors Snug Harbor 407 Palmer

Hospitals & Dispensaries

Quincy City Hospital 114 Whitwell
Reynolds John T 1144 Furnace Brook pkway
Wellington Hospital Home 86 Greenleaf
Whitehouse Maternity Hospital 18 Beach

***Hot Water Heaters**

JACKSON SPRING SHOP Rear 290 Washington Tel GRA 5989 See page 24

Hotels

Coddington Chambers 18 Wash
Curtis Hotel 1246 Hancock
Greenleaf Hotel 1419 Hancock
Miller Stile Inn 36 Miller Stile rd
Sea Gull Inn 89 Bicknell
Taylor's Hotel 15 Fensmere av
Wollaston Chambers 291 Newport av

House Furnishing Goods—Retail

G & K System Inc 1485 Hancock

Household Appliance—Dealers

Robinson Home Utilities Corp 1554 Hancock

Ice—Dealers

ATLANTIC ICE & COAL CO 27 Billings rd See page 37
GRANITE CITY ICE CO INC 550 Adams and 83 Penn See page 36
Hayes Lawson C 363 Franklin
Hayes Robt B 363 Franklin
Lucier Jos R 24 Hall pl
Nicholson Alex 30 Pleasant
WESTERN COAL & ICE CO 15 Westwood Dor Tel GEN 6060 See page 29

***Ice—Refrigeration**

GRANITE CITY ICE CO INC 550 Adams and 83 Penn See page 36

***Ice Cream—Whol & Retail**

JOHNSON'S HOME MADE ICE CREAM 93 Beale opp Depot Wollaston Tel PRE 2296 See page 37

***Ice Cream & Confectionery**

MURRAY GORDON PHARMACY 1537 Hancock Tel PRE 1517 See page 31

Ice Cream Mfrs

Granite City Ice Cream Co 100 Willard
Hood H P & Sons 77 Federal av
WHITING'S ICE CREAM 549 Windsor Somerville Tel PROspect 1600 See page 41

When in Doubt Consult a Green "O" Directory

*Ignition Work

AYWON STORAGE BATTERY CO 184 Washington See page 28

Incorporated Companies

American Window Shade Machine Co Inc 228 Water
Ames S K Inc 55a Billings rd
Art Monument Co Inc 60 Branch
Artisan Stone Corp 47 Miller
Atlantic Moving Corp 448 Hancock
Atlantic Wet Wash Laundry Inc 69 Madison
Baker Clothing Co Inc 1550 Hancock
Barnicoat S H & Co 330 Hancock
Beale St Pharmacy Inc 661 Hancock
Bethlehem Shipbuilding Corp Ltd Fore River Plant 97 E Howard
Billings Pharmacy Inc 282 Billings rd
Blacker & Shepard Co 38 W Squantum
Bosson & Lane Inc 44 North
Boston Consolidated Gas Co 1370 Hancock
Boston Gear Works Inc 15 Hayward
Brooks-Skinner Co Inc 662 Adams
Buker's Inc 1241 Hancock
Bureau of Municipal Research of Quincy Mass Inc 1535 Hancock R14
Burgin Thos S Inc 1364 Hancock R24
Call's Pharmacy Inc 343 Newport av
Campbell Machine Co 39 Hayward
Carey P F Co 1-3 Granite
Carson W K Inc 254 Wash
Cast Stone Veneers 78a Myrtle
Clark Meredith Cleansers Inc 1586 Hancock
Clark & Smith Inc 1372 Hancock R45
Colburn Gear & Mfg Co 98 Holmes
Colonial Transportation Co 212 Hancock
Columbia Granite Works Inc 266 Centre
Colvulc Rubber Co 11 Fayette
Comins Bob Sporting Corp 471 Southern Artery
Contas J S Bros Inc 5 School
Cosgrove Bros Inc 265 Willard
Couch S H Co Inc 3 Arlington
Crane F H & Son Inc 30 Liberty
Deacon Bros Inc 307-323 Centre
Deacon Walter & Co Inc 5 Brook rd
Dennison Aircraft Corporation 11 Maple R2
Dennison Airport Corporation 11 Maple R2
Dennison Airport Operating Co 388 E Squantum
Densmore J M Co Inc 94 Densmore
Down's Pharmacy Inc 35 Billings rd
Enterprise Dept Store Inc 1483 Hancock
Epicure Inc The 653 Southern Artery
Federal Mutual Fire Insurance Co 8 Maple
First Nat Stores Inc (See Alphabetical for complete list)
Fisher's Men's Store Inc 1388 Hancock
Fore River Coal Co 9 Chestnut
Foy R E & Sons 37-39 Franklin and 1177 Hancock
Freeman Warren F jr Inc 600 Hancock
Friend Bros Inc 55 Billings rd
G & H Laundries Inc 43 Fayette
G & K System Inc 1479 Hancock R15
Gallagher Bros Co 14 Depot
Gallagher John J Inc 100 Federal av
Giarrusso Granite Co Inc 28 Intervale
Globe Insulated Wire Co 148 Old Colony av
Goodhue Clapp & Co Inc 1095 Hancock
Goodyear Service Inc 51 Saville row
Granite City Electrical Supply Co 27 School
Granite City Garage Inc 170 Wash
Granite City Ice Co Inc 550 Adams and 83 Penn
Granite Railway Co 1245 Hancock R41 and 100 Bates av
Granite Trust Co 80 Beale 436 and 1400 Hancock
Gray Rock Granite Co Inc end Brewer
Green & Swett Co 84 Quincy av
Grossman Coal Co 130 Granite
Grossman L Sons Inc 130 Granite
Guay's System Bakeries Inc 59a Billings rd and 1455 Hancock
Hale Alfd Rubber Co 26 Spruce
Hancock Paint & Varnish Co 53 W Squantum
Haslett W H Co 837 Hancock
Hibbett Plumbing Co Inc 28 Chestnut
Hood H P & Sons Inc (See Alphabetical for complete list)
House of Overlock Inc The 8 Wash R3
Hurley Drug Co 385 Wash
Imperial Granite Co Inc 106 Columbia
International Drug Co 1458 Hancock R311
Johnson Granite Co Inc 138 Granite
Johnson Howard D Co Inc 93 Beale
Johnson's Howard Inc 1 Chestnut
Joyce Bros & Co Inc 15 Granite
Karl's Auto Body Repair Co Inc 23 Greenwood av
Kavanagh Bros Co Inc 88 Penn
Kay Jewelry Co Inc 1509 Hancock
Kemp E F Inc 1391 Hancock
Kincaide James Furniture Corp 1609 Hancock
Kinney G R Co Inc 1477 Hancock
Knox Rust Paint Co Inc 4 Hayward
LaStella Chain Stores Inc 47 Franklin
Lawley F D Inc rear 45 Palmer
Lewis Sanitary Tool Co 60 Wash ct
Liberty Mutual Insurance Co (casualty) 1400 Hancock R33
Lincoln Polishing Co 62 Intervale
Lincoln Stores Inc 1435 Hancock
Long & Saunders Co Inc 201 Quincy
MacLeod W J & Son 24 Vernon
Manning & Mitchell Inc 681 Southern Artery
Massachusetts Engineering Co 15 Fayette
Means Roy A Co Inc 41 Atlantic
Merchant Theatre Co Inc 1515 Hancock
Merrill Nelson P Co Inc 337 Newport av
Merrymount Laundry Inc 119 Holmes
Merrymount Motor Co Inc 196 Wash
Mitchell Granite Polishing Co Inc 370 Centre
Monti A Granite Co Inc 260 Centre
Morgan's Inc 1454 Hancock
Morse Shoe Stores Corp 1417 Hancock
Murray & Tregurtha Inc 2 Hancock
National Mt Wollaston Bank 1381 Hancock
New England Sales Association Inc 1249 Hancock
Nicolls Granite Works Inc 253 Centre
Norfolk Iron Co 33 Newport av
Norfolk Paint & Varnish Co 15 Newport av
Norfolk Woodworking Co 285 Hancock
North Quincy Garage Co 131 Hancock
Old Colony Crushed Stone Co 71 Vernon
Old Colony Laundries Inc 100-110 Quincy av
Old Corner Drug Inc 662 Hancock
Park Drug Co Inc 147 Beach
Patricia Shoppes 1434 Hancock
Peters Mfg Co 162 Old Colony av
Peterson Alfd G & Son Inc 61 Hancock
Pneumatic Scale Corp Ltd 65 Newport av
Pompeo Motor Car Co Inc 660 Southern Artery
Premier Furniture Co Inc 1600 Hancock
Premier Granite & Polishing Co 64 Vernon
Prescott George W Polishing Co 13-19 Temple
Prudential Financial Corp of Quincy 1426 Hancock R204
Quincy Chamber of Commerce 1535 Hancock
Quincy Co-operative Bank The 1372 Hancock R12

Incorporated Companies—Cont.
Quincy Council Boy Scouts of America Inc 1135 Hancock
Quincy Dry Dock & Yacht Corp 108 Newcomb av
Quincy Electric & Power Co 1535 Hancock R3
Quincy Furniture Co 1604 Hancock
Quincy Insurance Finance Corp 1400 Hancock R65
Quincy Lumber Co Inc 62 Pond
Quincy Motor Co Inc 2 School
Quincy Mutual Fire Insurance Co 57 Wash
Quincy Newspapers Inc 15 Saville and 290 Wash
Quincy Oil Co 56 Federal av
Quincy Quarries Co The 276 Quarry
Quincy Savings Bank 1374 Hancock
Quincy Steel Casting Co 30 Fayette
Quincy Trust Company 1486 Hancock
Quincy Visiting Nurse Assn Inc 1245 Hancock R27
Quincy Yellow Cab Co Inc 20 Depot
Ralph Coal Co 33 Weston av
Reed & Vendret Inc 43 Vernon
Rosenbergs Inc 45 Billings rd
Sam's Inc 729 Quincy Shore blvd
Samoset Pharmacy Inc 215 Samoset av
Serafinelli Granite Co ft Quarry
Sheppard J F & Sons Inc 27 Granite
Sheridan's Inc 1495 Hancock
Ship's Haven 1237 Hancock
Shipbuilders Co-operative Bank 1400 Hancock R24
Smalley Henry C Granite Co Inc 84 Penn
Smalley-Terhune Co Inc 311 Newport av
Smith Arth J 13 School
South Shore Grocery & Beverages Co 434 Hancock
South Shore Hardware Co 1620 Hancock
Standard Auto Gear Co 74 Wash
Standard Plumbing Supply Co 1626 Hancock
Stearns Robt H Furniture Co 180 Old Colony av
Stone-Underhill Co Inc 58 Woodbine
Swingle J S Inc 1400 Hancock R103
Talbot-Quincy Inc 1387 Hancock
Thompson Tire Co Inc 304 Wash
Thompson's Lunch Inc 1269 and 1277 Hancock
Torrey & Driscoll Inc 46 Franklin
Tubular Rivet & Stud Co factory 2 Weston av
Tullane Auto Body Repair Co Inc 494 Wash
United Diners Inc 699 Hancock
United Mattress Machinery Co Inc 228 Water
United States Mutual Liability Ins Co 1400 Hancock R72
Vulcan Tool Mfg Co 41 Liberty
Wadsworth D E Co Inc 1423 Hancock
Washington Street Garage Inc 216 Wash
Wauters & Schindler Inc 1395 Hancock
Weldon's Market Inc 695 Adams
Wells W S Co 319 Newport av
White Bros Inc 50 French
White Merritt O Inc 78-84-86 Wash
White W B & Son Inc 41 Baxter
Willard Granite & Polishing Co 243 Willard
Willson W W Inc 655 Hancock
Winer's Hardware Stores Inc 1350 Hancock
Witherell's Glass House Goodies 21 Beale
Wollaston Coal & Supply Co 62 Newport av
Wollaston Co-operative Bank The 80 Beale
Wollaston Foundry Inc 2 Holbrook rd
Wollaston Lumber Co 59 Weston av
Wollaston Pharmacy Inc 91 Newbury av and 323 Newport av
Yule C B & Sons Inc 676 Hancock
Zallen Delicatessen Inc 66a Billings rd

Information Bureaus

CHAMBER OF COMMERCE INFORMATION BUREAU 1535 Hancock See left top lines

*Ink—Printers

GRANITE CITY PRINT 14 Maple See page 46

Insect Screens Mfrs

Venti Jos 242 Wash

*Inside Finish

RHINES LUMBER CO 148 Commercial Weymouth See front cover

Insulating Materials—Electrical, Cold, Heat & Sound

Formica Insulation Co 1400 Hancock R101

*Insurance

BURKE ROYDON 62 Granite Trust Bldg 1400 Hancock Tel PRE 0156 See page 38
SIDELINGER FREDERICK A & CO 8 Maple Tel PRE 0768 See page 38

Insurance Agents

Barry Richd J jr 31 Billings rd
Brault Leo H 247 Franklin
BURGIN THOMAS S INC 24 Adams Building 1364 Hancock See page 37
Burke James F & Co 1431 Hancock R1
BURKE ROYDON 62 Granite Trust Bldg 1400 Hancock Tel PRE 0156 See page 38
CHASE RICHARD D & CO 1372 Hancock Rm 1 Tel GRA 2100 See page 37
Chisholm Annabelle M Mrs 213 Billings
Clark John A 239 Independence av
Cook Edw P 1359 Hancock R7
Curtin Thos D 1431 Hancock R10
Cutler Harry I 1400 Hancock R63
DONOVAN WM T 12 Adams Bldg 1356 Hancock Tel PRE 5800 See page 48
Dyson Harold W 1359 Hancock R7
GOODHUE CLAPP & CO INC 1095 Hancock See page 39
Hiltz Howard L 1372 Hancock R8
Kelly Osmond J 1431 Hancock R9
LYONS M R 1359 Hancock Room 2 Tel PRE 0788 See page 38
O'KEEFE LEO J 1459 Hancock R201 Tel PRE 0012 See page 38
PAIGE ERNEST G 65 Granite Trust Bldg 1400 Hancock See front cover and page 38
Parsons Leon L 1400 Hancock R81
Payzant C Stuart 283 Beale
Puska Gust J 13 Copeland
Quincy Insurance Agency 65 Granite Trust Bldg 1400 Hancock
Sandberg A S & Co 10 Depot
Scollin Harold V 68 Waterston av
SIDELINGER FREDERICK A & CO 8 Maple Tel PRE 0768 See page 38
Walters Louis J jr 140 Crescent

Insurance Brokers

Bernau Arth 1372 Hancock R1
BURGIN THOMAS S INC 24 Adams Building 1364 Hancock See page 37
BURKE ROYDON 62 Granite Trust Bldg 1400 Hancock Tel PRE 0156 See page 38
DONOVAN WM T 12 Adams Bldg 1356 Hancock Tel PRE 5800 See page 48
GOODHUE CLAPP & CO INC 1095 Hancock See page 39
PAIGE ERNEST G 65 Granite Trust Bldg 1400 Hancock See front cover and page 38
SIDELINGER FREDERICK A & CO 8 Maple Tel PRE 0768 See page 38

Insurance Companies

American Motorists Insurance Co 8 Maple
BOSTON INSURANCE CO 8 Maple Tel PRE 0768
Boston Mutual Life Ins Co 1458 Hancock R210
Hancock John Mut Life Co Inc 1245 Hancock R34
Metropolitan Life Insurance Co 1400 Hancock R33
Prudential Insurance Co The (life) 1400 Hancock R34
Quincy Mutual Fire Insurance Co 57 Wash
SHELBY MUTUAL PLATE GLASS & CASUALTY CO 8 Maple Tel PRE 0768
TRAVELERS INSURANCE CO 8 Maple Tel PRE 0768
U S Mutual Liability Ins Co 1400 Hancock R72

*Insurance & Mortgages

PAIGE ERNEST G 65 Granite Trust Bldg 1400 Hancock See front cover and page 38

Interior Decorators

Glover Maud F Mrs 5 Saville

*Interior Finish

RHINES LUMBER CO 148 Commercial Weymouth See front cover

Iron & Steel Works

Norfolk Iron Co 33 Newport av

Jewelers—Retail

Bartlett Frank 299 Newport av
Buker's Inc 1241 Hancock
Fritz Wm E 1543 Hancock
Goldner Isaac 1534 Hancock
Homer's 1402 Hancock
Kay Jewelry Co Inc 1509 Hancock
Lamb Wm A 1592 Hancock
Lane Geo W 658 Hancock
Pettengill's Jewelry Store 1462 Hancock
Sandberg's Jewelry Store 6 Chestnut
Wigmore Walter L 57 Billings rd

*Job Printers

FRANKLIN PRINTING SERVICE 163 Robertson Tel PRE 7171 See page 46
GOLDEN PRINT THE 86 Robertson Tel PRE 2423 See page 47
GRANITE CITY PRINT 14 Maple See page 46
KERRIGAN PRINT THE 132 Water See page 47

*Job Printing

GOLDEN PRINT THE 86 Robertson Tel PRE 2423 See page 47

Junk Dealers

Asnes Edw 11 Cyril
Asnes Geo 256 Water
Bean Morris 118 Summer
Beer Sam 119 Quincy
Bookman Max 22 Raycroft
Brandes Nathan 150 Main
Castleman Sam 115 Lancaster
Catler John 314 Quincy av
Cooper Martin 90 Sumner
Cuperman Jacob 86 Main
Cutler Abr 230 Granite
Cutler Louis 15 Roberts
Franzer Israel 10 Roberts
Goldberg Jacob Z 15 Cyril
Goldberg Sam 159 Main
Goldner Jacob 99 Main
Goodman Benj 10 Cyril
Haynes Oliver S 115 Federal av
Katz Hyman 135 S Walnut
Kertzman David 450 Quincy av
Levine Jos 95 Sumner
Levine Sam 34 Harrington av
Lubarsky David 307 Water
Lubarsky Wm 32 Harrington av
Pavan Max 284 Water
Saffer Hyman 27 Roberts
Saskas Hyman 121 Main
Sclarenco Jacob 162 Main
Shangold Benj 20 Harrington av
Shangold Israel 329 Water
Silver Jos 136 Main
Silver Julius 97 Sumner

Justices of the Peace

Murphy Grace E 1426 Hancock

Knit Goods—Retail

Clear Weave Hosiery 1500 Hancock

Labor Organizations

Barbers Union No 390 Union Hall 4 Maple
Building Laborers No 133 1382 Hancock
Carpenters Union No 762 11 Maple
Central Labor Union Union Hall 4 Maple
Chauffeurs and Teamsters Union Johnson Hall 4 Maple
Granite Cutters International Association of America 25 School R8
Hod Carriers Union Union Hall 4 Maple
International Assn of Machinists 11 Maple
International Hod Carriers Building and Common Laborers Union of America 25 School
Lather's Union No 96 No 108 Union Hall 4 Maple
Machinists' Union No 108 1382 Hancock
Masons, Plasterers and Bricklayers Union No 52 1601 Hancock R8
Painters Union No 773 1601 Hancock R8
Plumbers and Steamfitters Union No 275 11 Maple
Quarry Workers Union No 47 251 Copeland
Shoe Repairers Union Johnson Hall 4 Maple
Street and Electric Railway Employees of America Division No 253 Union Hall 4 Maple

Laboratories

Kennard Kenneth F (research) 76 Woodbine
Shore Corp 2 Hancock
Sigmon Loyd C (radio research) 180 Old Colony av

Landscape Gardeners

Frazier Wm J 117 Safford

*Laths

WOLLASTON LUMBER CO INC 59 Weston av Wollaston See back cover

Laundries

MERRYMOUNT LAUNDRY INC 119 Holmes Tel PRE 1330
OLD COLONY LAUNDRIES INC 100-110 Quincy av and 37 Temple See back cover and page 39
Rose Harold R 680 Hancock

Laundries—Chinese

Chin Frank 57a Granite
Chin Shang 7a Brook
Eng Harry 29 Billings rd
Eng Yee Han 28a Chestnut
Kee Hing 12 Saville
Kee Walter 588 Wash
Lee Chin 186 W Squantum
Lee Jim 129 Billings rd
Lee John 146 Franklin
Lee Quong Sing 227 Granite
Lee Sam 30 School
Lee Sang 72a Billings rd
Lee Sang 6 Elm av
Leung Benny 149 Beach
Lew Charlie 100 Sagamore
Lew Harry 499 Hancock
Loy Tai 415 Wash
Poy Hom 17b School
Sing Wong 577 Wash
Ting Geo 247 Copeland
Wing Charlie 508 Sea
Wing Lee 167 Beale
Wong Charlie 123 Wash
Wong Harry 509a Beale
Wong Sue Loy 101 Newbury av
Yick Sam 103 Beale
Young Terry 679 Hancock

Laundries—Hand

Kelly John B 92 Copeland
Rose Harold R 680 Hancock
Stone Harry H rear 471 Hancock

Laundries—Steam

Atlantic Wet Wash Laundry Inc 69 Kendall
Baker Dudley M 14 Alleyne
Brooks Geo 318 Safford

DIRECTORIES THAT DIRECT—GREEN "O"

Laundries—Steam—Cont.
Diamond Wet Wash Laundry 117 Lancaster
G & H Laundries Inc 43 Fayette
Palmer Orr J 63 Beale
Tarbox Carroll F 351 Southern Artery

Lawyers
Abele Geo W 1400 Hancock R81
Adams Geo E 1245 Hancock R9-11
ANDERSON FREDERICK A 786 Furnace Brook Parkway Tel GRA 3245 See page 39
Arbuckle Geo W 1459 Hancock R203
Austin Edna B Mrs 1359 Hancock R8
Baker Carleton N 1245 Hancock R39
Bates Russell T 7372 Hancock R8
Berman Melville S 98 Bigelow
Brown Bertram A 1400 Hancock R43
Bumpus Morris E 1372 Hancock R8
Burgess Arth I 1364 Hancock R21
Canavan Chas J 1372 Hancock R37
Coffman Frank D 1479 Hancock R10
Coffman Sam P 1445 Hancock R209
Cordella Jos H 1431 Hancock R1
Daniels Frank I 1400 Hancock R26
Duggan John A 837 Hancock
Fegan Edw J 1431 Hancock R1
Ferguson Lawrence D 1479 Hancock R9
Flavin John P 1601 Hancock R4
Galligan Francis J 1479 Hancock R9
George Louis A 1479 Hancock R10
Hardwick Chas H 111 Wash
Johnson John H 153 Fayette
Kurtis Bentley 1369 Hancock R2
Lane Myron N 80a Beale
Leahy Frank J 665 Hancock R3
Lyons Lawrence W 1359 Hancock R2
Mackay Donald K 1372 Hancock R10
Mackay John D 1372 Hancock R10
Matson Yrjo M 1372 Hancock R46
McAnarney Jeremiah J 1400 Hancock R54
McAnarney John W 1400 Hancock R54
McAnarney Thos F 1400 Hancock R54
McGilvray Chas J 1445 Hancock R207
Noble Arth J 87 Willet
O'Hara John J 1445 Hancock R201
Patten Harold T 1400 Hancock R54
Pitchel Sam 1369 Hancock R2
Prout Everett R 98 Willow
Prout Ralph W 1400 Hancock R54
Reardon Jos D 1479 Hancock R9
Rubin Leon 38 Billings rd
Savage John W 1372 Hancock R4
Serafini Jos 1372 Hancock R49
Smith John D 1372 Hancock R37
Sullivan John J 1479 Hancock R8
Sullivan Philip H 7 Temple R5
Sutherland Heslip E 1359 Hancock R8
Tolman Dean J 1364 Hancock R21
Toombs Danl A 1431 Hancock R7
Tousant Emma S Mrs 1359 Hancock R8
Walsh John R 1372 Hancock R49
Williams C Sheldon 1245 Hancock R12
Wilson Chas H 1372 Hancock R5
Worthen Alfd R 1400 Hancock R65
Young Chas R 1372 Hancock R7

***Leather Binding**
BURLEN ROBERT & SON 301 Congress Boston See page 51

Leather Goods—Mfrs
White W B & Son Inc 41 Baxter

Leather Goods—Retail
Jason's 1514 Hancock

***Lens Grinding**
COLE H D 7 Depot Tel PRE 0974 See page 45

Letter Shops
Crittenden Nettie E 182 Taylor
GRANITE LETTER SHOP 1400 Hancock R83 See page 40
Wall Edith E 1400 Hancock R83

***Letters—Circular & Forms**
GREENOUGH W A CO Will Frank Davis Pres 51 Massachusetts Av At the Sign of the Green "O" Tel COM 3762 Boston See page Y

Libraries
CRANE THOMAS PUBLIC LIBRARY 40 Wash and 25 Spear
GREENOUGH DIRECTORY LIBRARY Quincy Chamber of Commerce 1535 Hancock Tel PRE 1480
Scarry John J 4 Maple R5

***Life Insurance**
PAIGE ERNEST G 65 Granite Trust Bldg 1400 Hancock See front cover and page 38

Light Heat and Power Companies
Boston Consolidated Gas Co 1370 Hancock plant 55 Brackett

***Liquid Filling & Capping Machines—Mfrs**
PNEUMATIC SCALE CORP LTD 65 Newport av Tel PRE 6900 See page 45

Liquors—Retail
Woodbury's Inc 680 Hancock

***List & Letter Service**
GREENOUGH W A CO Will Frank Davis Pres 51 Massachusetts Av At the Sign of the Green "O" Tel COM 3762 Boston See page Y

***Lists—Mailing**
GREENOUGH W A CO Will Frank Davis Pres 51 Massachusetts Av At the Sign of the Green "O" Tel COM 3762 Boston See page Y

***Loam**
OLD COLONY SAND & GRAVEL CO 166 Copeland See page 30

***Loans**
IDEAL FINANCING ASSOCIATION INC 4 Washington Rooms 1-2 Tel PRE 7062

Loans—Collateral & Salary
Ideal Financing Association Inc 4 Wash R2
Industrial Bankers of Quincy Inc 1400 Hancock R27

Loans—Mortgage
Prudential Financial Corp of Quincy 1426 Hancock R204
QUINCY TRUST CO 1486 Hancock Branch 415 Hancock and 651 Hancock Tel PREsdnt 0500 See front cover

Locksmiths
Bailey Geo W 1624 Hancock

NORFOLK SALES & SERVICE CO.
200 HANCOCK STREET QUINCY, MASS
Telephone GRAnite 9300
HENRY A. POMPEO, President and General Manager
AUTHORIZED Ford DEALER

Lodging Houses

Birkenmayer Evelyn Mrs 33 Winter
Coddington Chambers 18 Wash
Donald Eliz Mrs 26 Chestnut
Gagnon Gedeon 23 Des Moines rd
Laschkowsky Marion Mrs 186 E Howard
Marean Susan Mrs 425 Hancock
Mellish Ethelind Mrs 1079 Hancock
Morton Belle Mrs 154 Elm
Murphy Margt Mrs 575 Wash
Robertson Alex 46 Winter
Souden Robina P Mrs 7 Temple 3d fl
Steele Marion L Mrs 160 Elm
Wilcox Helen M Mrs 1 Bell

Lumber—Retail

BLACKER & SHEPARD CO 38 W Squantum See page 40
Norfolk Woodworking Co 285 Hancock
Quincy Lumber Co Southern Artery at Pond
RHINES LUMBER CO 148 Commercial Weymouth See front cover
WOLLASTON LUMBER CO INC 59 Weston av Wollaston See back cover

*Lunch

THOMPSON'S LUNCH INC 1267 Hancock Dining Room 1275-77 Hancock See page 49

Machinists

American Window Shade Machine Co Inc 228 Water
Baker Wm H 96 Edison pk
Campbell Machine Co 39 Hayward
Coburn Gear & Mfg Co 98 Holmes
Mathewson Machine Works 230 Water
Modern Floor Machine Co 7 Fayette
Olsen Christian F 17 Watson rd
Parker Wm H 470 Hancock
United Mattress Machinery Co Inc 228 Water
Vedoe-Peterson Co 22 Fayette

*Mailing Lists

GREENOUGH W A CO Will Frank Davis Pres 51 Massachusetts Av At the Sign of the Green "0" Tel COM 3762 Boston See page Y

Malt & Hops

Cohen Adelaide Mrs 1510 Hancock
Sternberg Irving 1637 Hancock

Manufacturers Agents

Quincy Co 137 Cross

*Map Publishers—Directories

GREENOUGH W A CO Will Frank Davis Pres 51 Massachusetts Av At the Sign of the Green "0" Tel COM 3762 Boston See page Y

*Markets

FOY'S MARKETS R E FOY & SONS 37-39 Franklin Tel PRE 2410 and 1177 Hancock Tel PRE 1234 See back bone

*Masons

HASLETT W H CO 837 Hancock Tel PRE 0883 See page 45

*Masons' Supplies

CRANE F H & SONS INC 30 Liberty Tel PRE 1800 See page 41

Massage

Fardig Hilma Mrs 22 Buckley
Karvonen Mary Mrs 74 Brook rd exten
Larsson Greta Mrs 26 Francis av
Thomas Alice R Mrs 39 Bigelow

Mattress Mfrs

Yanow Morris 39 Independence av
Young Bros Mattress Co 21 School

Meats—Retail

Allen John R 169 Beale
Aspesi Guisto 208 Liberty
Balsor Geo W 145a Beach
Banks Burpee A 133 Beach
Berman Jacob 148 E Squantum
Budrick Jos 139 Main
Burns Robt O 9 Bayfield rd
Cafarella Bros 77 Newbury av
Charney Louis 114 Sumner
Cohen Sam 72 Sumner
Cooper Sam 284 Billings rd
DeBoer Geo B 367 Granite
Farrington Market 213 Farrington
Fleishman Sam 603 Wash
Fornell John N 41 Cranch
FOY R E & SONS 37-39 Franklin Tel PRE 2410 and 1177 Hancock Tel PRE 1234 See back bone
Goldforb Sam S 379 Wash
Granite Public Market 152 Franklin
Griffin Wm F 14 Brook
Hoffstein Oscar 529 Wash
Johnson John F 673 Hancock
Lodgen Abr 1276 Sea
MacDougall Malcolm A 43 Safford
Miller Abr 367 Billings rd
Miller David M 4 Beach
Mindick Morris 62 Sumner
Mohican Market The 23 Chestnut
Moro Enrico 59 Billings rd
Priscella Michl 157 Water
Quality Market 429 Wash
Quincy Market 18 Chestnut
Ranieri Bruno 147 Sumner
Rawson Perley E 488 Hancock
Smyth Jas J 3 Walker and 66 Newbury av
Supovitz Chas 8 Elm av
Welch John C 17 Victory av
Willard Edw A 1201 Sea

Meats—Wholesale

FOY R E & SONS 37-39 Franklin Tel PRE 2410 and 1177 Hancock Tel PRE 1234 See back bone
Swift & Co 18 Dimmock

Men's Furnishings—Retail

Fisher's Men's Store Inc 1388 Hancock
MAIN'S WALTER MEN'S STORE 1361 Hancock See page 41
Rubin Abr L 47 Billings rd
Stone Fred I 544 Wash

Mercantile Agencies

Retail Merchants Credit Assn 1535 Hancock R20

Messenger Service

Scanlon Jos H rear 436 Hancock

Mica Dealers

Shultz Fredk W A 98 Holmes

*Milk Contractors

BARDEN CREAM CO 192 Granite See page 41
WHITING MILK COMPANIES 53 Massachusetts av See page 41

Milk Dealers

Barden Cream Co 192 Granite
Dennehy Danl L 4 London av
Faherty Patk 88 Glencoe pl
Fitzgerald Bros 38 Grove wd 4
Hood H P & Sons Inc (See Alphabetical for complete list)
WHITE BROS 50 French North Quincy See page 42
WHITING MILK COMPANIES 53 Massachusetts av See page 41

Milliners

Altman Leon J 1460 Hancock
Benham Dorothy Mrs 1233 Hancock
Davis Henry 1442 Hancock
Hendrick Molly 392 Hancock
McFadden Alice L Mrs 25 Billings rd
Stewart Nathan 13 Cottage av
White B Louise 18 Beale

*Mimeographing and Multigraphing

GRANITE LETTER SHOP 1400 Hancock R83 See page 40

Monumental Work

Cast Stone Veneers Inc 78a Myrtle

*Monuments

PREMIER GRANITE & POLISHING CO 64 Vernon Tel GRAnite 7244W

*Mortgages

CHASE RICHARD D & CO 1372 Hancock Room 1 Tel GRA 2100 See page 37
DONOVAN W T 12 Adams Bldg 1356 Hancock Tel PRE 5800 See page 48
GREENLEAF REAL ESTATE AGENCY Office 12 Greenleaf Tel PRE 0536 See page 48
QUINCY CO-OPERATIVE BANK 1372 Hancock R12 See page 27

*Mortgages—Investments

HOBART AARON 1400 Hancock Room 82 Tel GRA 7146 See page 48

*Mortgages—Loans

QUINCY TRUST CO 1486 Hancock Branches 415 Hancock and 651 Hancock Tel PREsident 0500 See front cover

*Mortuary Chapels

HALL JOHN FUNERAL HOME 19 Cottage av See page 2

*Motor Transportation

CHERUBINI G & SONS 4 Lancaster Tel GRA 8743 See page 42

Movers

Gerdman Victor S 17 Warwick
Paquette Alphonse J 156 Farrington
Rich F B & Sons 3 Billings rd

*Multigraphing

GREENOUGH W A CO Will Frank Davis Pres 51 Massachusetts Av At the Sign of the Green "O" Tel COM 3762 Boston See page Y

*Multigraphing and Mimeographing

GRANITE LETTER SHOP 1400 Hancock R83 See page 40

Music Teachers

Allen Gertrude E (vocal) 34 Avon way
Barth Frieda H (piano) 77 Franklin
Belin Florence T Mrs (violin) 108 Billings rd
Beliveau Celina M (piano) 1369 Hancock R15
Burg Chas (violin) 309 Wash
Chrisom Kathryn S (piano) 345 Hancock
Couch Sarah T 82 Dimmock
DeWolfe Mabel K Mrs (violin) 30 Chickatabot rd
DiTullio Angelo (violin) 44 Lancaster
Driscoll Gladys R (piano) 5 Hollis av
Ericson Ernest E (piano) 783 Hancock
Fryar Mary E 35 Darrow
Gavin Marguerite C (piano) 1245 Hancock R20
Gellatly Norman S (piano) 1159 Hancock apt 6
Goeres Kathryn (violin) 10 Chestnut R4
Goyette Victoria Mrs (piano) 35 Botolph
Hambro Sara H Mrs (piano) 271 Atlantic
Horton Ella A 38 Appleton
Johnson Arth J (piano) 96 Shirley
Leary Arth A (violin) 49 E Squantum
Littlefield Harry L (saxophone) 13 Flynt
Lord C Russell (mandolin) 295 Wash
Lyons John M 1364 Hancock R29
Macdonald Frank L (violin) 65 Phillips
Mahon John J (piano) 113 Upland rd
Murdock Lester J (piano) 1245 Hancock R5
Olney Florence G (piano) 10 Chestnut R4
Page Adelaide T Mrs (violin) 111 Clay
Parady Inez M Mrs (piano) 87 Centre
Quin Mary L (violin) 43 Mears av
Richardson Wilbur D 154 Common
Schwind Eugenia H Mrs 301 Belmont
Serafinelli Clara J (piano) 496 Quarry
Standerwick Frances M Mrs 41 Spear
Szathmary Sidney (violin) 54 Hudson
Waite Alice C (piano) 24 Elm av
Walden Alfd W (piano) 143 Fenno
Whittredge Edw B (organ) 41 Bromfield
Williamson Ralph E 667 Adams

Musical Instrument Mfrs

Dubois Victor P (violins) 19 Lincoln av
Zildjian Avedis A 39 Fayette

*National Banks

NATIONAL MOUNT WOLLASTON BANK 1381 Hancock See back cover and left top lines

News Dealers

Davis Max 68 Sagamore
Drohan's News Agency 264½ Copeland
GALLAGHER NEWS CO 14 Depot Tel PRE 1081 Branch 86 Sagamore See page 42
MacKay Albion R 406 Hancock
Union News Co Quincy R R sta

*Newspaper Home Delivery Service

GALLAGHER NEWS CO 14 Depot Tel PRE 1081 See page 42

*Newspaper Subscriptions

GALLAGHER NEWS CO 14 Depot Tel PRE 1081 See page 42

Newspapers

QUINCY EVENING NEWS (Quincy Newspapers Inc) 15 Saville and 290 Washington Tel GRA 8400 Connecting All Depts See page 43
QUINCY PATRIOT LEDGER (And Telegram) 13-19 Temple Tels GRA 0424-0425 See page 44

*Newspapers Periodicals &c

QUINCY DIRECTORY W A GREENOUGH CO Will Frank Davis Pres 51 Massachusetts Av At the Sign of the Green "O" Tel COM 3762 Boston See page Y

***Night Depository Banks**

GRANITE TRUST CO 1400 Hancock 80 Beale Wollaston and 436 Hancock Norfolk Downs Tel GRAnite 1000 all offices See page 3

QUINCY TRUST CO 1486 Hancock Branches 415 Hancock and 651 Hancock Tel PREsident 0500 See front cover

Notaries Public

(This list includes such active Notaries as have requested that their names be listed)

Adams Geo E 1245 Hancock R9-11
Baker Geo A 210 Wilson av
Bernau Arth 2 School
Bishop Fredk H 80 Beale
Burgess Arth I 1364 Hancock R21
Burgin Clarence 1374 Hancock
Burgin Thos S 1364 Hancock
Carlson Carl O 11 Depot
Donovan Wm T 1356 Hancock R12
Faulkner Wm O 213 Independence av
Fay Waldo B 8 Old Colony av
Forsberg Ellen J Mrs 22 Kimball
Goodhue Geo A 1095 Hancock
Hayward Henry P 1400 Hancock
Hunt Sturgis H 1372 Hancock R1
Luke E Carleton 291 Highland av
MacFARLAND ARTHUR W 9 Brook
Martin Wm J 1400 Hancock
Murphy Grace E 1426 Hancock R202
Newcomb Arth W 98 E Howard
O'Keefe Leo J 1459 Hancock R201
PAIGE ERNEST G 65 Granite Trust Bldg
Pierce F Swain 1400 Hancock
Robbie J Everett 1520 Hancock
Shea Wm J 686 Hancock
Stengell Arth R 1374 Hancock

Notions and Fancy Goods—Retail

Woodbro Shop The 79 Newbury av

Nurses—Graduate

Aalto Alli W 347 Granite
Atkins Margt J Mrs 1245 Hancock R27
Ballem Jos A L 17 The Strand
Barbour Sophie G 26 Dockray
Barnicle Dorothy F 302 Rock Island rd
Battista Christine 42 Ellerton rd
Bianchi Eleanor 3 Doble
Boyes Velma R 195 Upland rd apt 3
Bruce Annie J 30 Pleasant
Caldwell Eliz 18 Beach
Carella Alba 18 Larry pl
Catlin Jacquelyn S Mrs 222 Elmwood av
Chignola Anna M 1403 Furnace Brook pkway
Collins Frances A 199 Upland rd
Cresswell Jennie L 124 Atlantic
Cunniff Helen T 108 Butler rd
Deware Isabell 11 W Elm av
Donnellan Ruth V 224 Billings rd
Donovan Kath M 8 Felton
Eckel Anna B 47 Rogers
Elliott Gladys M 69 Glover av apt 2
Ewing Marie H Mrs 38 Summer
Faircloth Mary E 64 Quincy av
Falconer Jeanette G 231 Safford
Fowler M Mildred Mrs 164 Glendale rd
Fraser Eliz B 240 Everett
Frazier Ella M Mrs 177 Wash
Fredrickson Ruth H Mrs 65 Greenleaf apt 4
Garrity M Eileen 142 Upland rd
Girvan Alma E 7 Farnum
Gladwin Iris W 136 Winthrop av
Goodwin Harriet E 19 Bennington
Harmon Gertrude M 1245 Hancock R27
Harvey Emily M 62 Brook rd exten
Hayes Anna R 43 Estabrook rd
Holteen Corinne 1245 Hancock R27
Jackson Marion J 103 West
Keeley Mary E 77 Glencoe pl
Leary Anne F 10 Moscow
Libby Chas H 167 Norfolk
Libby Karline H 26 Phillips
Loud Bertha 174 Albatross rd
Mabon Marjorie 1621 Hancock apt 30
MacDonald Marion F 39 Whitney rd
MacDonald Mary E 51 Connell
MacIntosh Margt 143 Safford
MacLeod Dorothy M 94 Cranch
Mahoney Evelyn R 192 Whitwell
Malia Gladys I 830 Southern Artery
Mallette Margt A 66a Safford
Maloney Anna E 40 Crosby
Margeson Sadie L Mrs 30 Newton
Masterson Ellen M 23 Phipps
McGillicuddy Mary C 50 Upland rd
McGowan Eliz T 68 Freeman
McGuiggan Kathleen J 55 Curtis av
McKenzie Cath 28 Jackson
McWeeny Marie T 76 Tyler
Meyer Henrietta 43 Whitney rd
Miller Jean W 45 Weymouth
Moles Dorothy 115 Standish av
Mooney Marie S9 Whitney rd
Moore Ethel H Mrs 18 Russell pk
Moran Margt W 354 Hancock
Morrill Christina B Mrs 10 Virginia
Munro Christine 26 Hughes
Murphy Julia M 124 Hamilton av
Nelson Bertha 114 Whitwell
Nelson Marguerite L 795 Hancock
Nicholson Mary E 34 Summer
O'Brien Agnes P 166 Copeland
O'Hara Helen F 76 Winthrop
Paige Edith B 40 Upland rd
Phelan Mary J Mrs 55 Curtis av
Rand Sarah E 83 Winthrop av
Rankin Nettie M 68 Upland rd
Robertson Violet M 262 Franklin
Russell Gertrude T 22 High School av
Sherburne Barbara 16 Edison
Slavin Lillian C 177 Federal av
Smith Rubina 71½ Franklin
Spires Loretta A 59 Rock Island rd
Stevens Jean E 170 Federal av
Sweet Bertha 10 Warwick
Tallberg Alice T 41 Miller Stile rd
Taylor Margt 23 Shirley
Taylor P Elsie 147 Clay
Taylor Pearl E 147 Clay
Thompson Helen W 170 Arlington
Ward Alice F Mrs 579 Hancock
Ward Mary M Mrs 8 Summit av
Wheeler Eva O 161 Grand View av
Winquist Clara S 40 Quarry

Nurses—Practical

Blanchard Nora G Mrs 48 Whiton av
Cadotte Rose Mrs 14 Edinboro rd
Campbell Minnie E 18 Russell pk
Carinda Anna G 122 Palmer
Carrig Josephine Mrs 18 Perkins
Carroll Mary M 114 Hall pl
Corcoran Grace E 23 Grove wd 4
DeChristoforo Delia 17 Baxter la
Donahue Haltie P Mrs 29 Hilda
Dube Hazel 114 Summit av
Duncan Ellen H Mrs 186 Wilson av
Evirs Bertha A Mrs 135 Elliot av
Fagan Mary A 40 Arnold rd
Grant Emily M Mrs 67 Cleverly ct
Haines Lillian M 144 Elliot av
Hanson Sophie Mrs 49 Alton rd
Horgan Julia E 166 Babcock
Hughes Ellen Mrs 60a Vane
Johnson Mary 35 Summit av
Jones Cath Mrs 179 Elm
Kirk Marian E Mrs 61 Brook apt 5

NATIONAL
MOUNT WOLLASTON BANK
Established 1853
SAVINGS DEPT. SAFE DEPOSIT VAULTS

Nurses—Practical—Cont.
Ladner Annie 164 Granite
Magee Florence Mrs 39 Freeman
McEwan Hannah C 12 Greenleaf
Miller Jean W 45 Weymouth
O'Brien Agnes P 166 Copeland
Olsen Betty A 16 Elm
Potter Orisa E 109 Grand View av
Robbins Margt M Mrs 35 Freeman
Ryan Mary A 17 Warwick
Stard Nellie W Mrs 15 Middlesex
Twohey Cath F 12 Safford
Welton Lena A 52 Lincoln av

Oil Burners & Oil Burning Equipment
Chiminiello Ralph 121 Water
Hiscock Wilmot A 6 Hayward
Holme John 248 Wash
Ruppel Henry E K 1512 Hancock
Timken Silent Automatic Co 35 Wash

*Oils—Fuel
QUINCY COAL & FUEL OIL CO 156 Penn and 1520 Hancock See page 29

*Oils—Heating
FROST COAL & OIL CO 488 Neponset av Neponset Bridge Neponset Tels TALbot 1500-1501-1502 See right top lines

Oils & Lubricants—Dealers
Berman Herbert R 1612 Hancock
Carlson Eug 47 Burns av
Francis Jesse (range oil) 15 Glenwood way
Smith Bros (range oil) 629 Wash

Oils & Lubricants—Wholesale
Consolidated Oil Co ft Mound
Grassik Duncan 229 Centre
Hefferty John S 85 Revere rd
Quincy Oil Company (see Alphabetical for complete list)
Standard Oil Co of N Y (see Alphabetical for complete list)
Sun Oil Co 515 Quincy av
Swartz David W 21 Nash av

Opticians—Retail
COLE H D 7 Depot Tel PRE 0974 See page 45
Howie & Cramond 1157 Hancock
McDermott Dorothy R 63 Saville row

Optometrists
Champeau Edw 692 Hancock
COLE H D 7 Depot Tel PRE 0974 See page 45
Dennison Robt A 176 Billings
Kasanof Sam M 1402 Hancock
Michael Wm D 1516 Hancock
Parsons Robt A 1372 Hancock R39

Orthopedic Appliances
Rounding Jas R 1364 Hancock R22

Osteopathic Physicians
Darling Janet F Mrs 645 Hancock apt 2
Greenwood H Jas 68 Beach
Hersey Earl G 12 Faxon rd
Loesche Fred 37 Temple R17
McGinty John E 1230 Hancock

*Packaging Machinery
PNEUMATIC SCALE CORP LTD 65 Newport av Tel PRE 6900 See page 45

*Paint
WOLLASTON COAL & SUPPLY CO 62 Newport av See page 29

*Paint Oil & Glass Dealers
SOUTH SHORE HARDWARE CO 1620 Hancock See page 34
WESTLAND WILLIAM & CO 1555 Hancock See page 34

Paint Oil & Varnish Dealers—Retail
MacFARLAND J & SON 9 Brook Tel GRA 0042 See page 35

*Paint, Varnish & Glass Dealers
DUANE JOHN J 600 Southern Artery Tel PRE 6030 See front cover

Paint & Color—Mfrs
Hancock Paint & Varnish Co 53 W Squantum
Knox-Rust Steel Paint Co Inc 4 Hayward
Norfolk Paint & Varnish Co 15 Newport av and 1603 Hancock

Painters—Automobile & Carriage
Auto Refinishing Co 5 Chapman

Painters & Decorators
Bouffard Chas O 68 School
Bowles Norman A 44 Wash ct
Carlson Emil N 20 Roberts
Curran John 59 Belmont
Curtis Lewis N 15 Orchard pl
Daniels Clarence M 129 Newport av
Donovan Sigsbee C 10 Mound
Fisher Geo H 264 Farrington
Gunning Thos J 96 Elliot av
Hatfield Aldewin M 11 Old Colony av
Knight Chas W 15 Northfield av
LaBrecque Ovide 2 Beacon
Mannai Fred 46 Mass av
Marrazzo Frank 38 Water
McCauley Hoyt N 82 Goddard
Nason Herbert E 139 Atlantic
Richards Sam 37 Furnace av
Robbins Arth I 6 Miller's Stile rd
Ross John A L 438 Beale
Tripp Geo A 267 Safford
Usher David C 108 Oxenbridge rd
VonRiegers Albert E 15 Dundee rd

*Painting—Automobile
TULLANE AUTO BODY REPAIR CO INC 494 Washington Tel PRE 0494 See back cover

Paper Stock
GRANITE CITY PRINT 14 Maple See page 46

Patent & Proprietary Medicines
Connors Thos V 744 E Squantum

Pawnbrokers
Allman Harry L 1564 Hancock

Photographers
Allison Howard B 391 Water
Anderson Paul A 191 Billings rd
Frink Henry A (finisher) 7 Cliveden
Infascelli Antonio 17 School
Pappas Jas 1458 Hancock R204
Pierce Allan W 1364 Hancock R28
Rice Studio The 9 Cliveden
Sandberg Hans A N 1479 Hancock R7

DIRECTORIES THAT DIRECT—GREEN "O"

Physicians & Surgeons

Adams Chas S 62 Brook
Altman Wm S 26 Adams
Ash John H 43 School
Ash Richd M 66 Greenleaf
Bartlett Fred A 308 Beale
Belin J Frank 90 Billings rd
Berger Chas G 170 Atlantic
Berman Nathaniel 33 Lowe
Blyth Henry H A 24 Russell pk
Braverman Harry 65 School
Brickett Beatrice H 108 Sharon rd
Britton E Murray 25 Elm av
Bruce Danl A 139 E Squantum
Burke Francis Ramon 1200 Hancock
Carella Jos J 241 Wash
Cargen Sam S 5 Summer
Condrick Jas F 430 Wash
Cook Jas H 138 Franklin
Cook Robt L 38 Russell pk
Corsini Tonino V 25 School R3
Costanza Fred P 15 Franklin
Crawford Lawrence P 75 Elm av
Curtis Wm G 10 Grand View av
Dalton Geo D 754 Hancock
Dingwell Artemus M 64 Faxon rd
Dion Thos J 59 Cross
Drew Maria E 39 Newbury av
Edelstein Israel 52 Elm
Farnsworth Kenneth C 15 White
FitzGerald Edmund B 563 Furnace Brook pkway
Flynn John E L 333 Hancock
Funnell Wilfred G 40 Wollaston av
Garey Chas W 18 Russell pk
Gilbert Chas H 909 Hancock
Gilmore Robt O 1159 Hancock apt 1
Hannigan Roscoe S K 20 Wollaston av
Harkins Wm J 20 Whitney rd
Hedges Ella G Mrs 282 Beale
Hunting Nathaniel S 1136 Hancock
Hurley Wm R 12 Dimmock R12
Hurovitz Oscar 554 Sea
Hussey Jos M 582 Hancock
Hussey Margt B 582 Hancock
Johnson Elmon R 389 Newport av
Jones Fredk E 1150 Hancock
King Francis G 114 Billings rd
Knowlton J Edw 579 Hancock
Krieger Wm L 15 Lincoln av
Lynch Cornelius J 25 Elm
MacLeod John M 28 Federal av
MacPhee Wm M 43 Whitney rd
Manley Fred N 1186 Hancock
McCausland Wm J 123 Franklin
Montgomery David H 295 Beale
Nugent John L 2d 27 Elm av
O'Brien Walter M 452 Wash
Ostrom Hjalmar 657 Adams
Pratt W Porter 28 Adams
Quinn Jas B 380 Wash
Rappeport Arth 1159 Hancock apt 4
Reardon Danl B 1186 Hancock
Reynolds John T 12 Dimmock apt 20 and 1144 Furnace Brook pkway
Ronka Ensio K F 108 Presidents la
Ryder Geo H 968 Hancock
Sargent Walter L 24 Whitney rd
Sheahan Geo M 12 School
Smith Edwin E 39 Elm av
Thompson Alfd P 50 Brook
Ward Jas M 1186 Hancock
Whelan Chas 62 Saville row
Whitehouse Eug D 18 Beach
Zibel Nathan 22 School
Zwicker Kenneth R (osteopath) 55 Cushing

Piano Dealers

Gibson Leon S 353 Newport av

Piano Tuners & Repairers

Hayden Herbert A 78 Cleverly ct
Lord Fred H 802 Southern Artery
Meisse Jos V 171 Billings rd
Richardson Wilbur D 154 Common
Taylor Czerny L 244 Quincy av

Pipes & Smokers' Articles—Dealers

Percival Herbert W 264 Belmont

***Plaster Board**

WOLLASTON LUMBER CO INC 59 Weston av Wollaston See back cover

***Plasterers**

HASLETT W H CO 837 Hancock Tel PRE 0883 See page 45

Plasterers' Supplies & Equipment
(See Building Material & Supplies)

Platers

Atlantic Plating Co (nickel) 41 John
Quincy Plating & Radiator Works 136-138 Wash

Plumbers

Barry Lawrence J 14 Quincy av
Brown Herbert J 23 Hodges av
Darrah John D 263 Whitwell
Erickson Eric A 58 Woodbine
Erwin Jas A 80 Sagamore
Ford Jos M 72 Franklin
Haynes Lawrence O 538 Wash
Hibbett Plumbing Co Inc 28 Chestnut
Keniley Danl H 79 School
Keniley John E jr 32 Greenleaf pl
McNealy Jos J rear 6 Granite
Metherall & McCausland 494 Hancock
Murphy Henry P 172 Franklin
O'Meara Timothy F 152 Wilson av
Paradis Thos A rear 98 Cross
Peterson Geo H 415 Granite
Riley Thos H 304 Willard
Stephenson Albert E & Son 6 Brook
Tantillo & Morgan 19 Copeland
Troup Bros 53 Franklin
Viner Victor 18 Nilsen av

***Plumbers Price Book**

BRADFORD PRICE BOOK THE 11 Maple See page 45

Plumbing Supplies—Dealers

Curtis Jeremiah J 25 Newton av
Monroe Company 14 Cottage av
National Supply Co 1562 Hancock
Standard Plumbing Supply Co 1626 Hancock

Postage Stamps & Philatelic Supplies

Southwick John M 1624 Hancock

Potato Chip Mfrs

Phillips Michl 118 Chubbuck

Poultry Dealers—Retail

Alexander Louis F 43 Ridgeway
Kaplan & Tanzer 62a Sumner

*Price Book—Plumbers & Steamfitters

BRADFORD PRICE BOOK THE 11 Maple See page 45

*Printers

FRANKLIN PRINTING SERVICE 163 Robertson Tel PRE 7171 See page 46
GOLDEN PRINT THE 86 Robertson Tel PRE 2423 See page 47
GRANITE CITY PRINT 14 Maple See page 46
KERRIGAN PRINT THE 132 Water See page 47
PRESCOTT GEORGE W PUBLISHING CO INC 13-19 Temple Tels GRA 0424-0425 See page 44
QUINCY NEWSPAPERS INC 15 Saville and 290 Washington Tel GRA 8400 Connecting all Depts See page 43
QUINCY PATRIOT LEDGER 13-19 Temple Tels GRA 0424-0425 See page 44
SERVICE PRINTING CO 148 Water

Printers—Book & Commercial

Donovan Danl P 21a School
FRANKLIN PRINTING SERVICE 163 Robertson Tel PRE 7171 See page 46
Golden Hugh L 163 Robertson
GOLDEN PRINT THE 86 Robertson Tel PRE 2423 See page 47
Hamel Matthew A 12 Prout
Julian Chas A 148 Water
KERRIGAN PRINT THE 132 Water See page 47
Lubarsky Percy 299 Water
Mahoney Michl J 31 Burns av
Marini Louis 47 Liberty
Pratt Co The 28b Chestnut
Ricker Fredk J 76 Woodbine
Rogers J Henry 265 Granite
Welch Smith H 7 Old Colony av

Produce Dealers—Retail

Allan Chas B 23 Billings rd
Clark Steph 1193 Sea
Dunn Bros 19 Dennis Hill rd
King Chas 235 Atlantic
Reardon Patk J rear 166 Wash
Schwartz Jos N 10 Holmes pl
Smith Wm H 17 Billings rd

*Public Stenographers

GRANITE LETTER SHOP 1400 Hancock R83 See page 40

*Publications

QUINCY DIRECTORY W A Greenough Co Will Frank Davis Pres 51 Mass Av At the Sign of the Green "O" Tel COM 3762 Boston See page Y

Publishers—Book, Newspapers & Periodical

BRADFORD PRICE BOOK THE (Plumbers and Steamfitters) 11 Maple R2 See page 45
GREENOUGH W A CO (Quincy Directory) Will Frank Davis Pres 51 Massachusetts Av At the Sign of the Green "O" Tel COM 3762 Boston See page Y
PRESCOTT GEORGE W PUBLISHING CO INC 13-19 Temple Tels GRA 0424-0425 See page 44
QUINCY NEWSPAPERS INC 15 Saville and 290 Washington Tel GRA 8400 Connecting all Depts See page 43

Radiator Repairers—Automobile

Epstein Louis 138 Wash
Linck Raymond P 58 Beale

Radio Broadcasting Stations

W A A B 145 Dorchester
W N A C 145 Dorchester

*Radio Sales & Service

CAREY P F CO 1-3 Granite "On The Square" Tel GRAnite 3780 See page 33
MARCH HARRY G 1590 Hancock Tel GRA 4240 See page 47
WORLD RADIO SALES AGENCY 1253 Hancock Tel GRA 9350

*Radio Sets & Service

AYWON STORAGE BATTERY CO 184 Washington See page 28

Radio Sets & Supplies—Retail

Dexter Gifford 469 Hancock
Howard Harry N 119 Piermont
KINCAIDE JAMES FURNITURE CORP 1609 Hancock Tel PRE 2345 See page 33
MARCH HARRY G 1590 Hancock Tel GRA 4240 See page 47
Morley Radio Co 60 Billings rd
Towns Ervin A 875 Quincy Shore blvd
World Radio Sales Agency 1253 Hancock

Railroad Companies
(See Transportation Lines)

*Range Oil

GODFREY COAL CO 64 Adams Milton Tel BLUehills 0502 See left top lines
RALPH COAL COMPANY 33 Weston av Tel PREsident 0839 See right top lines

Real Estate

Adams Real Estate Trust 1364 Hancock R24
Applebaum Hyman 35 Plymouth
Applebaum Jacob 1364 Hancock R25
Barnes Wm E 121 E Squantum
Barnicoat Stanley H 43 Franklin
Barry Richd J 31 Billings rd
Beach C Luther 393 Hancock
Besse Leon F 30 Kemper
Bestgen John G Sons 78 Beale
Boyden Fred S 22 Beach
BUILDING MANAGEMENT INC 10 State Boston
Burke Jas F 30 Moreland rd
Burke Jas F & Co 1431 Hancock R1
Burke John W jr 1458 Hancock R215
Carlson Elmer 38 Greenwood
Carlson Hilda M Mrs 125 Huckins av
CHASE RICHARD D & CO 1372 Hancock R1 Tel GRA 2100 See page 37
Chase Walter E 25 Colby rd
Cleaves Louis S 119 Beach
Cook Philip M 869 Hancock
Curtin Thos D 1431 Hancock R10
Curtis Arth B 1245 Hancock R10
Davidson Percy L 57 Beale
Decker Chas E 523 Sea
DONOVAN W T 12 Adams Bldg 1356 Hancock Tel PRE 5800 See page 48
Dunham Wilton A 535 Sea
Dwyer Thos J 1145 Sea
Eklund Rolf E 12 Maple
Faulkner Wm O 213 Independence av
Favorite Felix C 139 Elmwood av
Faxon Henry M 1245 Hancock R2
Fay Jas A 235 Billings
Flavin & Flavin 1601 Hancock R4
Flint Bros 618 Hancock
Freeman Warren F jr Inc 600 Hancock
Gardner John J 10 Macy
Granahan John P 28 Lunt
GREENLEAF REAL ESTATE AGENCY office 12 Greenleaf Tel PRE 0536 See page 48
Guild Alvin W 71 Chapman
Hanrahan Wm C 1210 Sea
Heffernan Wm H 40 Huntly rd
Hickey Arth A 1175 Sea
HOBART AARON 1400 Hancock R82 Tel GRA 7146 See page 48
Howe Fredk L 203 Atlantic
Keohane Timothy A 321 Hancock
Kubanoff Benny 492 Hancock
Lane John T 1400 Hancock R82
Lester Myra E 1445 Hancock R210
LYONS M R 1359 Hancock R2 Tel PRE 0788 See page 48
McDonald John E 5 Billings rd

Real Estate—Cont.
Merrill Lora C 80a Beale
Merrill Nelson P Co Inc 337 Newport av
Nelson Albert 28 Spear
Nelson Emma Mrs 738 E Squantum
Nickerson Nathan G 80a Beale
Nickerson Norton H 80a Beale
Norfolk Realty Co 28 Billings rd
Norrie Jas 91 Elm
Payzant Chas W 283 Beale
Peterson Silas T 59 Rock Island rd
Randall Chas A 65 Lincoln av
Rideout Warren H 1359 Hancock R2
Riggs N J & Son 23 Beale
Severy Jas E 229 Beale
Shea Wm J 686 Hancock
Smith Chas F A 181 Beach
Spaulding John H 1400 Hancock R54
Sprague Tom F 79 Bellevue rd
Stern Isaac 447 Wash
Stokes Harry M 335 Newport av
Sullivan Michl T 1445 Hancock R201
Sullivan W Russell 1431 Hancock R3
Tose Victor C 45 Brook
Towne Chas W 35 Hunt
United Realty Associates 837 Hancock
Walker Alfd E 47 Beale
Walsh Leo A 19 Rogers wd 1
Way H Clifford 734 Willard
Weeden Aug N 39 Russell pk
Willson Wm W Inc 665 Hancock
Woolsey Wm E 329 Newport av
Young Elise Mrs 584 Hancock

***Refrigeration—Electrical**
QUINCY ELECTRIC LIGHT & POWER CO 1533 Hancock and 51 Billings rd See page 31

***Refrigeration—Gas**
BOSTON CONSOLIDATED GAS COMPANY 1370 Hancock See page 34

***Refrigeration—Ice**
GRANITE CITY ICE CO INC 550 Adams and 83 Penn See page 36

***Restaurants**
JOHNSON HOWARD D CO INC 93 Beale opp Depot Wollaston Tel PRE 2296 See page 37

Restaurants & Lunch Rooms
Abola Chas A 97 Garfield
Aluisy Nicholas 6 Maple
Antonelli Constantino 139 Copeland
Athanas Louis 1269 Sea
Bishop Alice Mrs 108 Newcomb av
Blanchard Lillian L Mrs 72 Sagamore
Bonin Harry 127 Sea
Bowen Caroline M 387 Hancock
Cappos Jas 1504 Hancock
Catania Jos L 953 Hancock
Cavallo Valentino 93 Willard
Cavanaugh Margt 510 Sea
Chaprass Anthony 698 Hancock
Chiavaroli Antonio 231 Copeland
Cottgias & Thompson 1384 Hancock
Croft Robt T 432 Hancock
Cronin Arth J 166 Water
Culpon Edith Mrs 509 Wash
Dadmun Frank O 206 Wash
deRochmont Florence M Mrs 1647 Hancock
DiBona Geo 29 Temple
DiNicola Matteo L 523 Wash
Dino Assim 192 E Howard
Dutchland Farms 521 Southern Artery
Eng Yee Han 26a Chestnut
Epicure Inc The 653 Southern Artery
Ferris Geo 536 Wash
Gacicia Peter 41 Water
Gomes Frank S 418 Hancock
Guillemette Christine Mrs 619 Wash
Hajjar Chas 132 E Howard
Halmi Aina Mrs 391 Granite
Hendry Wm 555 Wash
Johnson's Howard Inc 1 Chestnut
Kraeer Sam M 1615 Hancock
Krook Ida 384 Granite
Kurko Carolina Mrs 675 Hancock
MacDonald Emma M Mrs 49 Franklin
Mainini Rego 12 Brooks av
Mastros Geo D 520 Sea
Mattie Pierce 579 Wash
Mattson Selma Mrs 49 Copeland
McKenney Hugh V 565½ Wash
Merrilees & Noone 367 Wash
Mills Clarence 601 Wash
Monroe Geo B 654 Southern Artery
Monti Angelo C 121 Copeland
Mosesso Albert D 218 Sea
Murphy Marion D Mrs 581 Quincy Shore blvd
Palleschi Serafino 705 Adams
Pendleton Clarence C 331 Newport av
Pinel & Guglielmi 152 Water
Plaza Cafeteria 403 Hancock
Sam's Inc 729 Quincy Shore blvd
Samuelson Claus A 73 E Howard
Santa Salvatore 59a Beale
SAVOIE TAVERN 458 Willard Tel GRA 3939 See page 50
Scolamiero Louis 101 Liberty
Shinomiya Shogoro 68 Beale
Ship's Haven 1237 Hancock
Silvia 419 Hancock
Smith Morton L 519 Quincy Shore blvd
Sparton Sandwich Shop 257 Water
Spence John M 532 Wash
Sullivan Gerald A 3 Huntly rd
Telford Helen Mrs 22 Billings rd
THOMPSON'S LUNCH INC 1267 Hancock Dining Room 1275-77 Hancock See page 49
Thomson Fred M 33 Independence av
Turner Chas C 547 Quincy Shore blvd
United Diners Inc 699 Hancock
Vallier Frank A 80 Copeland
Vassali Leo 71 Sumner
Venti Antonino 579 Southern Artery
Waldorf Lunch System 6 Wash
Warfield Co The 516 Adams
Wheeler Harold V 308 Beach
Wilcox Maude E 6 Macy
Wilcox & Morgan 382 Quincy av
Woods Ethel G Mrs 118 Bellevue rd

Riding Academies
Belanger John P 629 Willard

Rivet Mfrs
Tubular Rivet & Stud Co 2 Weston av

Roofers
Pemberton Norman W Inc 141 Newport av
Vause Harold W 87 Highland av

***Roofing**
PEMBERTON NORMAN W INC 141 Newport Av Wollaston See page 49
WOLLASTON LUMBER CO INC 59 Weston av Wollaston See back cover

***Roofing Materials**
DUANE JOHN J 600 Southern Artery Tel PRE 6030 See front cover

Rubber Goods Mfrs
Colvuc Rubber Co 11 Fayette
Hale Alfd Rubber Co 26 Spruce
Peters Mfg Co 162 Old Colony av

***Rug & Carpet Cleaners**
OLD COLONY LAUNDRIES INC 100-110 Quincy av and 37 Temple See back cover and page 39

GREEN "O" DIRECTORIES GIVE SERVICE

Safe Deposit Vaults

GRANITE TRUST CO 1400 Hancock and 80 Beale Wollaston Tel GRAnite 1000 All Offices See page 3
NATIONAL MOUNT WOLLASTON BANK 1381 Hancock See back cover and left top lines
QUINCY SAVINGS BANK 1374 Hancock See page 26
QUINCY TRUST CO 1486 Hancock Branches 415 Hancock and 651 Hancock Tel PREsdnt 0500 See front cover

*Sand

OLD COLONY SAND & GRAVEL CO 166 Copeland See page 30

*Savings Banks

QUINCY SAVINGS BANK 1374 Hancock See page 26

*Savings Department—Banks

GRANITE TRUST CO 1400 Hancock 80 Beale Wollaston and 436 Hancock Norfolk Downs Tel GRAnite 1000 all offices See page 3
NATIONAL MOUNT WOLLASTON BANK 1381 Hancock See back cover and left top lines
QUINCY SAVINGS BANK 1374 Hancock See page 26
QUINCY TRUST CO 1486 Hancock Branches 415 Hancock and 651 Hancock Tel PREsident 0500 See front cover

Scale Mfrs

Peerless Weighing Machine Co 38 Safford

*Scales

PNEUMATIC SCALE CORP LTD 65 Newport av Tel PRE 6900 See page 45

Schools Colleges & Academies

Beston's School of Physical Culture 4 Wash 3fl
Dennison Airport Corp (aviation) 11 Maple R2
Driscoll & Bradley 5 Hollis av
Eastern Nazarene College 23 E Elm av
Ellis Gwendolyn F 34 Warwick
Greenleaf School 22 Linden pl
Hammond Evelyn F Mrs (kindergarten) 139 Farrington
Macy Culbert F (auto) 28 Franklin
Packard Helen P Mrs 15 Windsor rd
Pickles Maude E Mrs (kindergarten) 115½ Billings rd
Quincy School of Music 8 Wash R6
StJohn's Parochial 30 Phipps
StJoseph's Parochial Pray nr Wash
Wollaston School of the Spoken Word 576 Hancock
Woodward Institute 1102 Hancock

Scientific Instruments—Mfrs

Ware Rodney B 98 Holmes

Sculptors

Horrigan John 125 Federal av

*Service Stations—Buick and Pontiac

SOUTH SHORE BUICK CO 1125 Hancock cor Adams See left top lines

Sewing Machine Dealers

Singer Sewing Machine Co 35 Temple

*Sheet Metal Work

PEMBERTON NORMAN W INC 141 Newport Av Wollaston See page 49

Sheet Metal Workers

Granite Sheet Metal Works 108 Granite
Vigliano Oscar P 147 Water

*Shingles

RHINES LUMBER CO 148 Commercial Weymouth See front cover
WOLLASTON LUMBER CO INC 59 Weston av Wollaston See back cover

*Shingles & Clapboards

WOLLASTON LUMBER CO INC 59 Weston av Wollaston See back cover

Ship Builders

BETHLEHEM SHIPBUILDING CORP LTD 97 East Howard See page 4

Shoe Dealers—Retail

Backlund Oscar F 78 Sagamore
Creed Jas H 52 Billings rd
Douglas W L Shoe Co 1464 Hancock
Heffernan's Shoe Store 1375 Hancock
Kinney G R Co Inc 1477 Hancock
Kotzen Hyman 43a Franklin
Lemco Shoe Co 1487 Hancock
Levander Carl O 21 Granite
McAn Thom Shoe Co 1433 Hancock
Miller Frank R 1605 Hancock
Monroe Shoe Co 1451 Hancock
Moorhead's Shoe Store 1547 Hancock
Morse Shoe Stores Corp 1417 Hancock
Pactovis Morris 1502 Hancock
Rosenberg's Inc 45 Billings rd
Rudner Jos 513 Wash
Smalley-Terhune Shoe Co Inc 311 Newport av
Spencer Shoe Store 1453 Hancock
Stolzberg Edw O 1440 Hancock

Shoe Repairers

Amato Fred 113 Billings rd
Armani Bartolo 122 Brooks av
Belezos Frank B 561 Wash
Boyajian Steph 694a Hancock
Bruno Jos 166 Liberty
Casamazi Pasquale 45 Des Moines rd
Chinzi Chas 132 Main
Cipolla Vincenzo 333 Newport av
Cobb Chas E 79½ Newbury av
Colella Ercole 256 E Squantum
Cosindas Cristos 557 Wash
DeLorenzo Dominic 1259 Sea
DiNatale Jos 37 Goddard
Draicchio Luigi 383 Wash
Dusopoulos Theodos G 300 Newport av
EDMONSTON WILLIAM M 1-3 Maple See page 49
Falcone Guido 262 Copeland
Falzoni Peter 103 Phipps
Francario Nunzio 11a School
Fusco Sam 159 Water
Garalan Oscar 161 Beale
Greenberg Jos 413 Wash
Guarcello Dominick A 16 Quincy av
Guzzi Jos P 699 Adams
Hovasapian Mgrdich 194 W Squantum
Hussey Robt T 391 Hancock
Iacomini Jas 148 Fkranlin
Izeman Morris 397 Hancock
Kachadoorian Karl 363 Billings rd
Kaponikolos Geo 9 Granite
Laine Edith Mrs 6 Copeland
Luongo Frank 8 Saville
Morelli Raffaele 41 Franklin
Moskowitz Jacob 596 Wash
Nelson Nils E 102 Sagamore
Palma Domenico 64 Billings rd

FROST COAL & OIL CO.
Coal, Fuel Oil—"ANY FUEL"—N. E. Coke, Wood
Deliveries Cover Entire City TALbot 1500 - 1501 - 1502

Shoe Repairers—Cont.
Palma Frank 647a Hancock
Pasquarelli Emilio 234 Copeland
Pellegrini Antonio 249 Copeland
Quist Isaac A 384 Granite
Ricca Jas 506 Sea
Russo Camillo 130 Wash
Salvatore Settimio 14 Brooks av
Sandberg Henry A 382 Granite
Skillen Adam B 1234 Sea
Stern Sam 57 Granite
Tantillo Jas 29 Copeland
Thomas Benj F 57 Beale
Yacubian Edw A 81 Beale

***Shoe Repairing**
EDMONSTON WILLIAM M 1-3 Maple See page 49

Shoe Shiners
Pappas Chas 1479 Hancock
Valasis Geo A 1287 Hancock

Sign Painters & Mfrs
Hayes Thos J 40 Farrington
Healy Bernard E 137 Wash
Healy Jos T 21 Old Colony av
Sanchez Jos 471 Hancock
Sheen T Henry 10 Cliveden
Smith Martin J 671 Hancock
Solletti Frank J 155 Water
Tucker Arth W 136 Wash
Walsh Michl J rear 436 Hancock
Weise Leo 1419 Hancock R9

***Sky Lights**
PEMBERTON NORMAN W INC 141 Newport Av Wollaston See page 49

Soap Mfrs
Smith Elwin L 72 Hancock

Societies
(For detailed information see Alphabetical Directory)
American Legion The
Cyril P Morrissette Post No 294 54 Miller
Quincy Post No 95 1479 Hancock R12
Wollaston Post No 295 682 Hancock
American Legion Auxiliary
Quincy Post No 95 1479 Hancock R12
Wollaston Post No 295 682 Hancock
American Red Cross
Quincy Chapter 8 72 Edison
Ancient Free and Accepted Masons
Quincy Commandery K T No 47 1170 Hancock
Mt Wollaston Royal Arch Chapter 20 Beale
St Stephens Royal Arch Chapter 1170 Hancock
Taleb Grotto MOVP of ER 1170 Hancock
Atlantic Lodge 66 E Squantum
Manet Lodge 1170 Hancock
Rural Lodge 1170 Hancock
Theodore Roosevelt Lodge 1170 Hancock
Wollaston Lodge 20 Beale
Ancient Order of Hibernians of Massachusetts
Division No 5 62 Franklin
Division No 22 251 Copeland
Ladies Auxiliary of Ancient Order of Hibernians
Division No 10 10 Chestnut R8
Ancient Order of United Workmen
Norfolk Lodge No 178 Hancock cor Hollis av
Benevolent and Protective Order of Elks
Quincy Lodge No 943 1220 Hancock
Ladies Emblem Club 1220 Hancock
Boy Scouts of America
Quincy Council 1135 Hancock
Canadian Legion
Quincy Post No 4 1479 Hancock R12
Canadian Legion Auxiliary
Quincy Post No 4 11 Maple
Catholic Daughters of America
Court Corpus Christi Lyceum Hall Houghs Neck
Dames of Malta
Edith Cavall Lodge No 173 10 Chestnut
Daughters of the American Revolution
Abigail Phillips Quincy Chapter 682 Hancock
Daughters of Isabella
Quincy Circle 25 Foster
Daughters of Union Veterans of the Civil War
Rebecca Wiswell Tent No 53 8 Adams
Daughters of Viking
Quincy Lodge No 933 11 Maple
Degree of Pocahontas
Mohawk Council No 97 317 Newport av
Foresters of America
John Ericson Court No 155 Union Hall 4 Maple
Roger Walcott Court No 188 251 Copeland
Fraternal Order of Eagles
John Adams Aerie No 1180 4 Wash
Grand Army of the Republic
Paul Revere Post No 88 8 Adams
Improved Order of Red Men
Ho-de-no-sau-nee Tribe No 62 317 Newport av
Independent Order of Good Templars
Friiet Lodge 11 Maple
Independent Order of Odd Fellows
Odd Fellows Halls 1356 Hancock and 317 Newport av
Manet Encampment No 75 1356 Hancock
John Hancock Lodge No 224 317 Newport av
Mt Wollaston Lodge No 80 1354 Hancock
I O O F (Rebekah Lodges)
George L Gill No 146 1356 Hancock
Reliance No 79 Hunt cor Squantum
Independent Order of Odd Ladies
Dorothy Q Lodge No 55 317 Newport av
Independent Order of Odd Ladies M U
Pride of Granite Lodge No 30 32 Franklin
International Association of Machinists
Quincy Lodge No 108 11 Maple
Italian Order of Abruzzi
Quincy Chapter Johnson Hall 4 Maple
Knights of Columbus
Ave Maria Council No 1535 4 Crescent
North Quincy Council No 2259 5 Hollis av
Quincy Council No 96 25 Foster
Knights of Malta
John Adams Commandery No 355 41 Shellton rd
Knights of Pythias
Merrymount Lodge No 77 317 Newport av
Loyal Orange Institution Ladies Auxiliary
Daughters of John Adams No 11 11 Maple
Loyal Order of Moose
Quincy Lodge No 413 1642 Hancock
Women of the Moose No 77 1642 Hancock
Massachusetts Catholic Order of Foresters
Quincy Court No 76 11 Maple
St Ambrose Court No 172 4 Crescent
St Francis Court No 25 4 Crescent
St Kevin Court No 253 K of C Hall Norfolk Downs
Massachusetts Girl Scouts Inc
Quincy Council 41 Beale
Mutual Benefit Society of Torre Del Passeri
Quincy Lodge 1642 Hancock
New England Order of Protection
Quincy Lodge No 261 682 Hancock
Safety Lodge No 96 Union Hall 4 Maple

Societies—Cont.
Order of Amaranth
Sterling Court No 4 1170 Hancock
Order of De Molay
Old Colony Chapter 20 Beale
Order of the Eastern Star
Atlantic Chapter No 179 66 E Squantum
Quincy Chapter No 88 1170 Hancock
Wollaston Chapter No 156 20 Beale
Order of the Rainbow for Girls
Wollaston Assembly No 10 1170 Hancock
Order of Runeberg
Quincy Lodge 30 Franklin
Order of Scottish Clans
Clan MacGregor No 5 36 Franklin
Order of Sons of Italy in America
Loggia Roma Intangibile No 1295 36 Franklin
Order of the Sons of St George
Granite Lodge No 193 64 Franklin
Order of White Shrine of Jerusalem
Bethany Shire 1170 Hancock
Patrons of Husbandry
Granite City Grange No 368 Hancock Hall 4 Wash
Pythian Sisters
Merrymount Temple No 94 11 Maple
Royal Arcanum
John Adams Council No 1210 30 Franklin
Sons of Union Veterans of Civil War
Col Abner B Packard Lodge No 95 8 Adams
Col Abner B Packard Lodge Auxiliary 61 Burns av
Sons & Daughters of Norway 24 High School av
United Commercial Travelers
Wollaston Council 317 Newport av
United Order of Independent Odd Ladies
Dorothy Q Lodge No 55 317 Newport av
Mizpah Lodge No 64 10 Chestnut
Quincy Adams Lodge No 6 11 Maple
United Spanish War Veterans
John A Boyd Camp No 2 24 High School av
Veterans of Foreign Wars
George F Bryan Post No 613 10 Cottage av
Woman's Relief Corps
Paul J Revere Corps No 103 36 Edison pk

Soft Drinks—Retail
South Shore Grocery & Beverage Co 434 Hancock
Sprince Jacob 681 Hancock

*Special Machinery
PNEUMATIC SCALE CORP LTD 65 Newport av Tel PRE 6900 See page 45

*Sporting Goods
WESTLAND WILLIAM & CO 1555 Hancock See page 34

*Springs—Auto
WOODWARD'S SPRING SHOP 63 Canal See page 24

Starch Mfrs
Eustis Pennock & Co 118 Old Colony av

Stationers—Retail
Clark Hilda T 17 Beale
MacKay Albion R 406 Hancock
McKenzie Geo S 3 Temple
Wauters & Schindler Inc 1395 Hancock

Steamship Agents
CARLSON C F TOURIST AGENCY 8 Depot See page 49
REID'S TRAVEL SERVICE 1372 Hancock Room 40 Tel PRE 7083 See page 51

Stenographers—Public
GRANITE LETTER SHOP 1400 Hancock R83 See page 40
Saville Margt B 1356 Hancock R11

*Stone—Broken
OLD COLONY CRUSHED STONE CO 71 Vernon off Centre Tel Conn See page 30

*Storage—Furniture
KINCAIDE JAMES FURNITURE CORP 1609 Hancock Tel PRE 2345 See page 33

*Storage Warehouse
KINCAIDE'S STORAGE WAREHOUSE 1 Cottage av See page 50

*Stoves & Ranges
KINCAIDE JAMES FURNITURE CORP 1609 Hancock Tel PRE 2345 See page 33

*Stoves & Ranges—Electrical
QUINCY ELECTRIC LIGHT & POWER CO 1533 Hancock and 51 Billings rd See page 31

*Stoves & Ranges—Gas
BOSTON CONSOLIDATED GAS COMPANY 1370 Hancock See page 34

Stoves & Ranges—Retail
Murphy John D 319 Hancock
Pitnof Norman 1627 Hancock

Tailors
(See Clothes Cleansers & Repairers)
Aitkens Spurgeon D 117 Billings rd
Baghdadlian Richd T 674 Hancock
Bell Israel 329a Newport av
Blake & Menier 23a Billings rd
Blomquist Gustaf R 17 Granite
Brody Bros 8 Beale
Brooks Philip 127 Wash
Cianfrocca Emilio 622 Hancock
Coffman Jeremiah 126 Chubbuck
Cugini Donato 507 Wash
Diamond D & Son 63 Franklin
Greez Isadore 1097 Hancock
Hagopjanian Aram 165 Beale
Hodes Noah 417 Wash
Keith Israel 7 Brook
Klein Isaac 145 Beach
Kovner Morris 55 Granite
Kurlansky Harry 16 Chestnut
Margosian Sarkis 234 Billings rd
Miller Benj 259 Beale
Modiest Isaac 8 Granite
Morana Matthew 1 Brooks av
Nelson John P 1116 Sea
Newman Nathan 5 Revere rd
Pace Orlando 9 Temple
Pitkanen Peter 28 School
Polsky Jos 254 E Squantum
Quintiliani Donato 253 Copeland
Reisberg Sam 1653 Hancock
Strasburg Chas I 416 Hancock
Tatelbaim Harry 152 E Squantum
Tolchinsky David 14 Saville
Tolchinsky Isadore 42 Billings rd
Turok Sam 598 Wash
Wall Frank A 27 Copeland
Zirlstein Morris 544 Wash

Tank Mfrs
Massachusetts Engineering Co 15 Fayette

*Taverns
SAVOIE TAVERN 458 Willard Tel GRA 3939 See page 50

*Tax Advisor
RICHARDSON CHARLES A 1364 Hancock R21

Taxicab Service
Duggan Patk J Quincy Depot
Mastico Roy M 95f Beale
McGrath Michl J Wollaston R R sta and 24 Standish av

Taxicab Service—Cont.
Morrissey Bros 15 Depot
Quincy Yellow Cab Co Inc 20 Depot
Rich F B & Sons 3 Billings rd
Rivera Galo jr 19 Saville

***Teachers—Dancing**
(See Dancing Academies & Teachers)

Teachers—Music
(See Music Teachers)

Telegraph Companies
Western Union Telegraph Co 1149 Hancock

Telephone Company
N E Telephone & Telegraph Co business offices 1229 Hancock traffic dept 10 Merrymount rd

Telephone Equipment Mfrs
Couch S H Co Inc 3 Arlington

Theatres
Alhambra 1373 Hancock
Lincoln Theatre 585 Wash
Little Theatre The 576 Hancock
M & P Publix Wollaston Theatre 14 Beale
Quincy Theatre 1573 Hancock
Regent Theatre 440 Hancock
State Theatre 1515 Hancock
Strand Theatre 12 Chestnut

Tire Dealers & Repairers
Bowman Jack 69 Franklin
Englund Jonas 470 Southern Artery
Goodman Benj 835 Hancock
Goodyear Service Inc 51 Saville row
Hassan Mistopha 597 Wash
LeBlanc Simon L 81 School
Loftus Frank J 549 Wash
MANNING & MITCHELL INC 681 Southern Artery Tel GRA 8632 See page 22
Shore Sol 481 Quincy av
Thompson Tire Co Inc 304 Wash

Tobacco—Whol
Bikash Jacob J 11 Granite
Slate Jacob 1596 Hancock

Toilet Articles & Supplies
Ginsburg Louis 1419 Hancock
Lee Hilda Mrs 37 Woodward av
Ray's Perfume Stores Inc 1481a Hancock

***Toilet Goods**
MURRAY GORDON PHARMACY 1537 Hancock Tel PRE 1517 See page 31

Tool Mfrs
Campbell Murdock A 97 Liberty
Dallett Co The 41 Liberty
Lewis Sanitary Tool Co 60 Wash ct
Pinel Tool Co The 242 Water
VULCAN TOOL MFRS CO 41 Liberty See page 50
Wilbas Gustaf 139 Granite

Tourist Agents
CARLSON C F TOURIST AGENCY 8 Depot See page 49
REID'S TRAVEL SERVICE 1372 Hancock Room 40 Tel PRE 7083 See page 51

Towel, Apron & Coat Supply
Leines J Ellsworth 100 Quincy av

Toys & Games—Retail
Palmer Wm M 51 Faxon rd

Transportation Lines
Eastern Mass St Ry Co 954 Hancock power sta 41 Wharf
N Y N H & H R R 15 Depot frt sta 56 Granite

***Travel Agents**
REID'S TRAVEL SERVICE 1372 Hancock Room 40 Tel PRE 7083 See page 51

***Travelers Checks**
GRANITE TRUST CO 1400 Hancock 80 Beale Wollaston and 436 Hancock Norfolk Downs Tel GRAnite 1000 All Offices See page 3
NATIONAL MOUNT WOLLASTON BANK 1381 Hancock See back cover and left top lines
QUINCY TRUST CO 1486 Hancock Branches 415 Hancock and 651 Hancock Tel PREsident 0500 See front cover

***Trucking**
CHERUBINI G & SONS 4 Lancaster Tel GRA 8743 See page 42

Trucking & Teaming
Allen Henry H 33 Carruth
Bonome Leonard 48 Rogers
Bowley Oliver P 25 Wedgewood
Carey Jas E 61 Hall pl
Carroll Anthony B 15 Billings rd and 605 South
Cellini Antonio 504 Quarry
Cherubini G & Sons 4 Lancaster
Colonial Transportation Co 212 Hancock
DiPanfilo Jos 176 Wash
Ekstrand Enoch C 33 High
Fay Leo A 66 Cedar
Fletcher Calvin G 87 Granite
Frederickson Karl 13 Quarry
Martin Hugh 39 Walnut
Morrissey Jas F 248 Presidents la
Murray L Geo 14 Bent ter
Paluzzi Cataldo 3 Hall pl
Pompeo Dominick 34 Lowe
Purpura Bros 196 Elm
Sandberg Edw J 29 Buckley

Trust Companies
GRANITE TRUST CO 1400 Hancock 80 Beale Wollaston and 436 Hancock Norfolk Downs Tel GRAnite 1000 All Offices See page 3
QUINCY TRUST CO 1486 Hancock Branches 415 Hancock and 651 Hancock Tel PRE 0500 See front cover

***Trustee Under Will or Deed of Trust**
GRANITE TRUST CO 1400 Hancock 80 Beale Wollaston and 436 Hancock Norfolk Downs Tel GRAnite 1000 All Offices See page 3

Typesetting—Machine Composition
Cashen Joanna B Mrs 7 Bigelow

***Typewriting**
GRANITE LETTER SHOP 1400 Hancock R83 See page 40

Typewriting Machines—Dealers
Barker Edw F 6 Granite

Undertakers
Bean Edw L 21 Franklin
Buonfiglio Vincent 11 School
Cormack N Bertrand 1085 Hancock
Fay Waldo B 8 Old Colony av
GLEASON R & E F CO 335 Washington Dor See page 51
Grimwood Clifford D 259 Copeland and 31 Robertson
HALL JOHN FUNERAL HOME 19 Cottage av See page 2
Keohane Cornelius V 394 Hancock
Russell Bernard A 644 Hancock
Sweeney Dennis S 74 Elm
Venuti Nicholas 34 School
Wallace John E 771 Hancock
Walsh Michl T 183 Quincy av

QUINCY CHAMBER OF COMMERCE

INFORMATION BUREAU

1535 Hancock Street Tel. PRE. 1480

Underwear Mfrs

Cosgrove Bros Inc 265 Willard

Upholsterers

Blinder Morris 73 Franklin
Carter Byron A 26 School
Glennon Thos J 325 Hancock
Ikowitz Sam 495 Beale
Sebjornsen Sigvaid S 627 Wash
Thevenin Edmond L 683 Hancock
Tower Chas H 58 Bay View

***Used Cars**

NORFOLK SALES & SERVICE CO 200 Hancock Tel GRA 9300 See right top lines
NORTH QUINCY GARAGE CO 131 Hancock Tel PRE 1100 See page 22
POMPEO MOTOR CAR CO INC 666 Southern Artery Tel PRE 7300 See back cover

Vacuum Cleaners—Dealers

Electrolux Inc 1458 Hancock R209

Variety Stores

Barbone Eliz Mrs 75 Union
Bowman Mary A Mrs 27 Caledonia av
Buckley Cath F 130 Bates av
Canfield Helen L Mrs 533 Wash
Carver Wm H 925 Sea
Cerri Filomena 134 Sumner
Ceruti Benedetto 2 Copeland
Chapple Robt E 255 Water
Cohen Abr N 68 Sumner
Colton Thos J 230 Shellton rd
Coriarty Jos 414 Wash
Deininger Frank W 117 Wash
Demaggio Jos 404 Quarry
DiBona Alessio 39 Taber wd 3
Dolan John F 144 Hancock
Dyment John T 182 Copeland
Farrell & Grant 41 Safford
Fries Henry G 124 Rawson rd
Garneau Ellen M Mrs 735 E Squantum
Garrity Jos I 560 Willard
Geer Robt A 106 Franklin
Gorman Lillian Mrs 35 Station
Grahn Lillian A Mrs 4 Bradford
Gregory Jos 1 Standish rd
Hanrahan Esther M 89 Babcock
Harrison Fredk 178 Quincy av
Heikkila Hilda Mrs 106 Centre
Hodges Lindo A 119 Montclair av
Jokinen Victor O 405 Water
Jones Annie W Mrs 490 Quincy av
Joomajiaa Martin S 833 Hancock
Kalil Jos C 330 Wash
Kateon John L 1272 Sea
Kelley Alex J 139 Beach
Kresge S S Co 1447 and 1463 Hancock
LaBrecque Arth J 502 Sea
Landers Isabella B Mrs 144 Dorchester
Loftus Sarah Mrs 162 Independence av
Macaluso Mario 139 W Elm
MacFarlane Hector 19 Sterling
MacKay John 244 Independence av
Mainini Theresa Mrs 11 Brooks av
McLellan's Stores Co 49a Billings rd
Mecagni Rose Mrs 119 Independence av
Miller Mabel A Mrs 103 Edwards
Mizrahi Harry 5 Baxter av
Montillio Jos A 634 Willard
Nicastro Jos 23 Penn
Nightingale Percy H 340 Granite
Otis Wm R 103 Newbury av
Parisi Matteo 501 Hancock
Patrizi Julio 93 Willard
Pearlmutter Morris 203 E Squantum
Randazzo John 505 Beale
Rank Ethel B Mrs 639 Quincy Shore blvd
Rappaport Harry 202 Wash
Rappaport Max 51 Granite
Regal Mitchell 1179 Sea
Richardson Wilbur D 154 Common
Robinson Wm E 146 E Squantum
Ruggiero Jos 620 Hancock
Sanders Linwood T 675 Adams
Singer Abr S 690 Hancock
Stern Ida 132 Wash
Sullivan Jas 150 E Howard
Tamborini Baptista 402 Willard
Tantillo Jas 102 Franklin
Tinney Bros 128 Brooks av
Underwood Warren F 65 Pawsey
Vieth Brenton 480 Wash
Wagner Melville D 125 Billings rd
Wehter K & Son 2a Copeland
Wells Cath A 598 South
Woolworth F W Co 653 and 1362 Hancock
Yule Mary A Mrs 589a Wash

***Vegetables—Retail & Wholesale**

FOY R E & SONS 37-39 Franklin Tel PRE 2410 and 1177 Hancock Tel PRE 1234 See back bone

Veterinarians

deVarennes Edw A 31 Bridge
Emmerson Jas H 62 Chapman

Vulcanizers

Mackiernan Bertram S 657 Southern Artery

***Wall Board**

BLACKER & SHEPARD CO 38 W Squantum See page 40

***Wall Paper**

SOUTH SHORE HARDWARE CO 1620 Hancock See page 34

Wall Paper Dealers—Retail

B & D Wallpaper Co 1552 Hancock
Modiest Albert 59 Saville row
Quincy Wallpaper Co 28 Chestnut

Washing Machines—Dealers

Quincy Maytag Store The 1608 Hancock

***Washing Machines—Electrical**

QUINCY ELECTRIC LIGHT & POWER CO 1533 Hancock and 51 Billings rd See page 31

Watch & Jewelry Repairers

Lancy T Louis 66 Federal av
MacMillan Sam E 10 Campbell
Wilson Chester K 98 Holmes

***Water Coolers**

GRANITE CITY ICE CO INC 550 Adams and 83 Penn See page 36

***Water Heating—Gas**

BOSTON CONSOLIDATED GAS COMPANY 1370 Hancock See page 34

GREEN "O" DIRECTORIES GIVE SERVICE

Welders & Brazers
Fallon Jos M 184 Wash
Harding Harry W 121 Standish av
Harvey Jas B 76 Adams
Norfolk Electric Welding & Engineering Co 75 Fayette

***Welding**
IRON AGE ELECTRIC WELDING CO 15 First Tel GRA 5258M See page 51

***Welding—Aluminum**
IRON AGE ELECTRIC WELDING CO 15 First Tel GRA 5258M See page 51

Welding & Cutting Apparatus
Ricciabelli Decimo 1431 Hancock R1

Window Cleaners
Stoler Meyer 112 Main
Wrubleski Alex J 125 Beale
Zadrozny Michl 28 School

Window Shade Mfrs
Eastern Shade & Screen Co 20 John

***Windows Doors & Blinds**
RHINES LUMBER CO 148 Commercial Weymouth See front cover

Wire Cloth & Netting Mfrs
(See Insect Screen Cloth Mfrs)

Wire Mfrs
Globe Insulated Wire Co 148 Old Colony av

Women's Furnishing Goods—Retail
Clear Weave Hosiery Stores 1500 Hancock

Wood Dealers
FROST COAL & OIL CO 488 Neponset av Neponset Bridge Neponset Tels TALbot 1500-1501-1502 See right top lines
GODFREY COAL CO 64 Adams Milton Tel BLUehills 0502 See left top lines
RALPH COAL COMPANY 33 Weston av Tel PREsident 0839 See right top lines

***Wood & Coal**
FROST COAL & OIL CO 488 Neponset av Neponset Bridge Neponset Tels TALbot 1500-1501-1502 See right top lines

Woodenware Mfrs
Austin Mfg Co 298 Beach

X-Ray Laboratories
Record Harold R 27 Temple R23

Remember — When You See

THE GREEN

"O"

It stands for Quality, and Service

in Directory Publishing

W. A. GREENOUGH CO.

WILL FRANK DAVIS, Pres.

51 MASSACHUSETTS AVE.

At the Sign of the Green "O" COM. 3762

PERMITS AND LICENSES

Permits and Licenses	By whom issued
Alcohol Denatured or Methyl	Board of Health
Amusements Public	License Comr City Clerk
Apertures Sidewalk	Comr Public Works
Auctioneers	License Comr City Clerk
Awnings	Comr Public Works
Bakeries	Board of Health
Band Concerts on Sundays	Park Comr
Bandstand on Common, use of	Park Comr
Bay windows &c overhanging Public way	Insp of Bldgs
Billboards approved by	License Comr City Clerk
Billboards licensed by	State Dept Public Works
Billiard tables and bowling alleys	License Comr City Clerk
Blasting permits and transportation of explosives	Fire Chief
Boarding houses for infants, application for approved by	License Comr City Clerk
Boats, power	State House
Bonfires and permits to burn rubbish	Fire Chief
Building permits of all kinds	Insp of Bldgs
Burial permits	Board of Health
Chiropodists, registration of	City Clerk
Circulars and handbills advertising	Street distribution not allowed
Coasting on certain streets	Police Dept
Concerts on Sundays	License Comr City Clerk
Cows	Board of Health
Dance Halls (Supervision Recreation Dept)	License Comr City Clerk
Dances (must be in licensed halls)	License Comr City Clerk
Day Nursery	Board of Health
Dogs	City Clerk
Employment Office	License Comr City Clerk
Explosives, Transportation and Storage of	Fire Chief
Firearms Sale of	Police Dept
Firecrackers &c sale of	Fire Dept
Fishing Certificates	City Clerk
Garages, 2 car	License Comr City Clerk
Garages and Gasoline	License Comr City Clerk
Garbage Conveyance through streets	Board of Health
Gas meters and fixtures	Insp of Wires
Gasoline up to 90 gallons for private use	Fire Chief
Goats	Board of Health
Hackney Carriages	License Comr City Clerk
Hawkers and Pedlers	Sealer Weights & Measures
Heating permits	Insp of Bldgs
Henfowl, roosters and ducks	Board of Health
Hunting Certificates	City Clerk
Ice Cream confectionery, soda water and fruit, sale of on Sunday	License Comr City Clerk
Innholders	License Comr City Clerk
Intelligence Office	License Comr City Clerk
Jobbing Wagon	License Comr City Clerk
Junk Collector	License Comr City Clerk
Junk Dealer	License Comr City Clerk
Lodging Houses	License Comr City Clerk
Lunch Cart	License Comr City Clerk

Permits and Licenses	By whom issued
Lying-in Hospital, certificates by	Board of Health
Manicuring and massage	Board of Health
Marriage License	City Clerk
Milk, license to sell by producers	Board of Health
Milk, license to sell by retailers	Board of Health
Motor Vehicles, second hand	License Comr City Clerk
Moving houses thru street	Comr Public Works
Numbers to Building to be given by	City Engineer
Oleomargarine, registration of sellers of	Board of Health
Optometry, registry of	City Clerk
Parades after approval by Chief of Police	Has full Power
Pawnbrokers	License Comr City Clerk
Physicians, registration of	City Clerk
Picnic Groves	Park Dept
Plumbing permits	Insp of Plmbg
Poles, private telephones wires, &c	City Council
Pool tables	License Comr City Clerk
Posting Bills Placards &c	Police Dept
Revolver or Pistol, license to carry	Chief Police
Revolver or Pistol, license to sell	Chief Police
Sale of Goods in Streets or on Sidewalks	Comr Public Works
(a) by minors	Comr Public Works
(b) Soldiers and Sailors, injured &c	Comr Public Works
(c) Manufactured by self or employer	Comr Public Works
(d) Obstruction of Street by team or stand	Comr Public Works
Secondhand articles, Dealers in	License Comr City Clerk
Sidewalks, obstruction of	Comr Public Works
Sidewalks, opening in	Comr Public Works
Signs, Advertising Devices, Clocks, Marquees &c	Comr Public Works
Signs, permits to attach to building &c	Comr Public Works
Signs, permits to obstruct sidewalk while hanging	Comr Public Works
Skating Rink	License Comr City Clerk
Spur Tracks R R	City Council
Stables	Board of Health
Street or Sidewalk speaking	Chief Police
Streets, obstruction of	Comr Public Works
Streets, opening for drains, gas &c	Comr Public Works
Sunday Work Necessary	Chief of Police
Swine	Board of Health
Tag days for Charity only	Comr Pub Welfare
Theatrical Exhibitions	License Comr City Clerk
Undertakers	Board of Health
Vendor, transient	Sealer Weights & Measures
Victuallers common	License Comr City Clerk
Vinegar, inspecting of, by	Board of Health
Wires, Electric over Public way	Insp of Wires
Wires, electrical, inspection of	Insp of Wires
Wood, hay, straw sale of, on streets or public grounds	Not Allowed

WARD BOUNDARIES

WARD ONE Beginning at the intersection of Town River bay and Fore River at the boundary line between Quincy and Weymouth, thence in the center of Town River bay and canal east of Canal, thence in the center of Elm, to School, to Quarry, to Common, to Furnace brook, thence east along Furnace brook to Black's creek and Quincy bay, thence by Quincy bay and Fore river to the point of beginning.

WARD TWO Beginning at the intersection of Town River bay and Fore river at the boundary line between Quincy and Weymouth, thence in the center of Town River bay and canal east of Canal, to Elm, to Quincy av, to Faxon la, to Faxon Park rd, to northeast boundary of Faxon Park, and the southeasterly extension of said boundary to Braintree line, to Weymouth line, to point of beginning.

WARD THREE Beginning at the Braintree line at the southeasterly extension of the northeast boundary to Faxon Park thence along said extension and boundary to Faxon Park rd to Faxon la, to Quincy av, to School, to Granite, to Quarry, to Smith, to Garfield, to Granite, to Bartlett, and the westerly extension of Bartlett, to N Y N H & H thence along N Y N H & H to Braintree line, to point of beginning.

WARD FOUR Beginning at the Braintree line at the intersection of N Y N H & H thence along N Y N H & H to the westerly extension of Bartlett, thence along said extension and the center of Bartlett, to Granite, to Smith, to Quarry, to Common, to Adams, to Milton line, to Randolph line, to Braintree line, to the point of beginning.

WARD FIVE Beginning at a point on the shore of Quincy bay midway between Channing and Vassall, thence southwesterly on a straight line to N Y N H & H to Wilson av and the southwesterly extension of the center line of Wilson av to Milton line, to Adams, to Furnace brook, thence east along Furnace brook to Black's creek and Quincy bay, to a point of beginning.

WARD SIX Beginning at a point on the shore of Quincy bay midway between Channing and Vassall, thence southwesterly on a straight line to N Y N H & H to Wilson av and the southwesterly extension of the center line of Wilson av to Alvin av, to Milton line, to Neponset river, to Dorchester bay, to Quincy bay, to point of beginning.

PRECINCT BOUNDARIES

WARD ONE

Precinct 1—Bounded southerly by the center of School; southwesterly by the center of Quarry; westerly by the center of Common and center of Adams to the Furnace brook; northwesterly by the course of the Furnace brook to the N Y N H & H to the center of Adams; southeasterly by the center of Adams to Presidents la; easterly by the center of Presidents la to the N Y N H & H and southeasterly by the N Y N H & H to School.

Precinct 2—Bounded northwesterly by the N Y N H & H; westerly by the center of Presidents la to Adams; northerly by the center of Adams to the N Y N H & H; westerly by the N Y N H & H to the Furnace brook; northerly by the course of Furnace brook to Hancock; northeasterly by the center of Hancock to Greenleaf; northerly by the center of Greenleaf to Woodward av and Newcomb to the Town River and southeasterly and southerly by the center of Elm and School to the N Y N H & H.

Precinct 3—Bounded southwesterly by the center of Newcomb and Woodward av from Town River to Greenleaf; southerly by the center of Greenleaf to Hancock; westerly by the center of Hancock to the Furnace brook; northerly by the Furnace brook to Black's creek at the Furnace brook pkway; easterly by the center of Quincy Shore blvd and its extension from Black's creek to the Town River and southerly by the Town River to the extension of Newcomb.

Precinct 4—Bounded westerly by the center of Quincy Shore blvd and its extension from Black's creek to Town River; southerly by the Town River; southwesterly by Weymouth Fore River; easterly by a line from Weymouth Fore River to Quincy bay including Bethel beach and crossing Sea between Ingram and Hibbard and northeasterly by Quincy bay to the Furnace brook pkway at Black's creek bridge.

Precinct 5—That part of Hough's Neck east of the easterly boundary line of Precinct Four which is a line from the Weymouth Fore River to Quincy bay crossing Sea between Ingram and Hibbard.

WARD TWO

Precinct 1—That part of Ward 2 east of a line which runs from where the ward line intersects with the Braintree town line to Quincy av at the Southern Artery through the center of the Southern Artery to Wash and through the center of Baxter av and its extension to the center of Town River.

Precinct 2—Bounded easterly from where the ward line intersects with the Braintree town line to Quincy av at the Southern Artery through the center of the Southern Artery to Wash and through the center of Baxter av and its extension to the Town River; northerly by the Town River to the extension of Edison; westerly by the center of Edison from the Town River to Wash, center of Sumner to South, center of South to Scammell, center of Scammell to Quincy av and center of Blanchard rd to Faxon la to the center of Faxon pk rd; through the center of Faxon pk rd to the Ward 3 line; southerly by the ward line from Faxon pk rd to the Braintree town line.

Precinct 3—That portion of Ward 2 which is west of the center of Blanchard rd to Quincy av, center of Scammell to South, center of South to Sumner, center of Sumner to Wash, center of Edison and its extensions to the Town River.

WARD THREE

Precinct 1—That portion of Ward 3 which is east of the center of Franklin from School to the Braintree line.

Precinct 2—Bounded easterly by the center of Franklin from School to the Braintree line; southerly by the Braintree line to N Y N H & H; westerly by the N Y N H & H to Quincy; southwesterly, westerly and northwesterly by the center of Quincy from the N Y N H & H to Pleasant and westerly and northwesterly by the center of Pleasant from Quincy to School and northerly by the center of School to Franklin.

Precinct 3—That portion of Ward 3 which is west of the N Y N H & H from the Braintree town line to Quincy the center of Quincy from the N Y N H & H to Pleasant the center of Pleasant from Quincy to School.

WARD FOUR

Precinct 1—All that part of Ward 4 bounded by the following lines in sequence, viz; beginning at Milton line and extending through the center lines of Adams, Common, Cross, Willard, Braintree line, Randolph line and Milton line.

Precinct 2—All that part of Ward 4 bounded by the following lines in sequence, viz; beginning at Braintree line and extending along N Y N H & H the center lines of Bartlett extended and Bartlett, Granite, Smith, Quarry, Common, Cross, Willard, and Braintree line.

WARD FIVE

Precinct 1—Bounded southeasterly by the Furnace brook from the N Y N H & H to Adams; southwesterly by the center of Adams to the Milton town line; northwesterly by the Milton town line to Beale at Milton rd, westerly by the Milton line to the center of Granger; northerly by the center of Granger to N Central av; westerly by the center of N Central av from Granger to Brook; northwesterly by the center of Brook from N Central av to Taylor; easterly by the center of Taylor from Brook to Beale and northerly by the center of Beale from Taylor to the N Y N H & H and easterly by the N Y N H & H from Beale to the Furnace brook.

Precinct 2—Bounded westerly by the center of N Central av through the center of Mascoma; northerly by Ward 6 line and center of Wilson av; easterly by the N Y N H & H to Beale; southerly by the center of Beale from the N Y N H & H to Taylor; westerly by the center of Taylor from Beale to Brook; southerly by the center of Brook from Taylor to N Central av.

Precinct 3—Bounded westerly by the N Y N H & H from Beale to the Ward 6 line; northerly by the Ward 6 line from the N Y N H & H to Rawson rd; easterly by the center of Rawson rd and Gould from the Ward 6 line to W Elm av; southerly by the center of W Elm av and Elm av from Gould to Hancock; westerly by the center of Hancock from Elm av to Beale and southerly by the center of Beale from Hancock to the N Y N H & H.

Precinct 4—Bounded by the N Y N H & H from the Furnace brook to Beale; northerly by the center of Beale from the N Y N H & H to Hancock; easterly by the center of Hancock from Beale to Elm av; northwesterly by the center of Elm av and W Elm av from Hancock to Gould; easterly by the center of Gould from W Elm av to E Elm av; northwesterly by the center of E Elm av from Gould to Wendell av; easterly by the center of Wendell av from Elm av to Waterston av and center of Waterston av from Wendell av to Rice rd and center of Rice rd; northeasterly by the center of Fenno from Fenno to Quincy bay; easterly by Quincy bay to Black's creek and the Furnace brook to the N Y N H & H.

Precinct 5—Northwesterly by the Ward 6 line from Rawson rd to Quincy bay; easterly by Quincy bay to Fenno; southerly by the center of Fenno to Rice rd and westerly by the center of Rice rd from Fenno to Waterston av, center of Waterston from Rice rd to Wendell av and center of Wendell av from Waterston av to E Elm av; southerly by the centre of E Elm av from Wendell av to Gould and westerly by the center of Gould and Rawson rd from E Elm av to the Ward 6 line.

Precinct 6—Bounded northerly by the Ward 6 line and center of Wilson av to the center of Mascoma; easterly by the center of Mascoma through the center of N Central av to Beale through the center of S Central av to the Ward 1 line; southerly by the Ward 1 line to the center of Adams; westerly by the center of Adams to the Milton town line; northwesterly and westerly by the Milton town line to the point of beginning.

WARD SIX

Precinct 1—Bounded westerly by Milton town line; southerly by the Granite branch of the N Y N H & H from the Milton town line to a point at the center of Hancock and Kendall and by the center of Kendall and Botolph from Hancock to East Squantum; westerly by the center of East Squantum from Botolph to Webster; southerly by the center of Webster from E Squantum to Quincy bay; easterly by Quincy bay; northeasterly by a line from Quincy bay to the Neponset river which crosses E Squantum 200 feet north of Quincy Shore blvd; northwesterly by the Neponset river to the Milton town line.

Precinct 2—Bounded westerly by the N Y N H & H from Ward Five to the Granite branch of the N Y N H & H; northerly by the center of Kendall and Botolph from the N Y N H & H to E Squantum; southeasterly by the center of E Squantum from Botolph to Faxon rd; easterly by the center of Faxon rd and Rawson rd from E Squantum to Ward Five line; southerly by Ward Five line from Rawson rd to the N Y N H & H.

Precinct 3—Bounded southerly by the center of Wilson av from the center of Alvin av to the N Y N H & H easterly by the N Y N H & H to the center of Kendall; northerly from the center of Kendall by the N Y N H & H to the Milton town line; westerly from the N Y N H & H by the Milton town line to the center of W Squantum through the center of W Squantum to the Milton town line; from the Milton town line southerly by the center of Alvin av thence to the point of beginning.

Precinct 4—Bounded southerly by Ward 5 line from Quincy bay to Rawson rd; westerly by the center of Rawson rd and Faxon rd Ward 5 line to E Squantum; northwesterly by the center of E Squantum from Faxon rd to Webster; northerly by the center of Webster from E Squantum to Quincy bay, and easterly by Quincy bay from Webster to the Ward 5 line.

Precinct 5—That part of Ward 6 lying north of the northeasterly line of Precinct 1 which is a line from Quincy bay to the Neponset river crossing East Squantum 200 feet north of Quincy Shore blvd.

ADDITIONS AND REMOVALS

Acker Lawrence h152 Fayette
Adams Agnes V Mrs h273 Atlantic
Bartoline Oscar h175 School
Beatey Robt J (18 Adams) died Jan 31 1934
Belding Ann Mrs h58 Holmes
Benson J Paul (Barbara S) asst fore 97 E Howard h207 Everett
Black Chas R sales h70 Safford
Broberg Roland (Phyllis T) commr Pub Welfare 17 Saville R2 Pre 1380 h25 Woodward av 3740J
Bryant Alvin V (Frances M) (Cardoza & Bryant) 29 Beale h11 Wayland
Buccilli Annina (Mrs Domenico) (43 Phipps) died Jan 28 1934
Butler John h291 Farrington
Cardoza Wilbur B (Lena M) (Cardoza & Bryant) 29 Beale h137 Marlboro
Cardoza & Bryant (Wilbur B Cardoza Alvin V Bryant) elect supplies 29 Beale
Carlson Alfd h24 Arthur
Carriker Arth C (Jennie) autos 68-70 Wash 6676M h1321 Quincy Shore blvd 6676J
Carter Lydia M (Mrs Benj C) died Jan 30 1934
Caverino Federico h175 Holbrook rd
Chamberlain A Burton (119 Elm av) died Jan 26 1934
Chamberlain Josephine E (wid A Burton) h119 Elm av
Chapman Edw (145 Kemper) died Jan 30 1934
Chapman Susan A (wid Edw) h145 Kemper 3420
Chassey Alexis (Eva A) ticket collr h56 Warren av
Clark Meredith Cleansers Inc Meredith E Clark treas 1586 Hancock Gra 5800
Clark Meredith E treas 1586 Hancock r do
Cleaves Chester F buyer h20 Kemper
Colby Wm J h36 Warwick
Coleman Albert E (Ethel M) dept mgr 479 Wash h19 Victoria rd 5591W
Colleton Chas h23 Willow Park rd
Connolly Wm L h37 Walker
Connors D W Coal Co (Danl W Connors) 22 Bay State rd 5913
Davis Evan W (Edna L) (Suburban Service Co) 649 Hancock 4769 h111 Greenleaf 7664
deRochmont Florence M Mrs rstr 1647 Hancock
Donovan Chas h676 Wash
Dudley H L h27 Farrington
Durante Donata (wid Pasquale) h15 Douglas
Durante Pasquale (15 Douglas) died Feb 1 1934
Eastman Annette B (wid Chas W) died Jan 27 1934
Elder E J h33 Waterston av
Ericson L W h58 Holmes
Evening Star Club Dorothy H Blewett (S Braintree) pres Waldo B Fay treas Mrs Emily J Ellsworth sec 154 Granger
Foss Howard h107 Farrington
4-H Club Mrs Cath A Walsh pres 61 Shellton rd
Gansby John h47 Cleaves
Germantown Garden Club Mrs Mildred F Hobart pres 195 Palmer 7712M
Gordon John W h66 Palmer
Hemmer Geo M P mgr h41 Dorchester
Heyen Herman r200 Presidents la
Hilburn Paul h65 Cliff
Hines Geo F (Helen D) sec h547 Furnace Brook pkway
Holden Emily F (wid Richd F) h31 Upland rd
Holden Richd F (31 Upland rd) died Jan 29 1934
Holton Alton W (Grace O) (Suburban Service Co) 649 Hancock h81 Thornton 1559M
Hough's Neck Improvement Assn Jas J Wilcox pres 1066 Sea 9470J
Hunt Chas E died Feb 4 1934
Hunt Etta D (wid Chas E) h131 W Elm av
Irish Chas E h17 Greenleaf
Irving The apts 179 Upland rd
Janvrin Harold C h75 Billings
Jellow Rose K (Mrs John H) died Jan 31 1934
Jenney Irene Mrs h291 Highland av
John A Boyd Camp Cornet Band Frank Connors leader 193 Pine
Junkins John N h71 Marlboro
Larkin Robt A h692 Wash
Lindsay Eliz Mrs h176 Bellevue rd
Lindsay J Philip pastor First Church of Squantum r176 Bellevue rd
Lowe Herbert W h41 Hunt
MacLean Fred S sales h279 Rock Island rd
Magee Winthrop O h26a Summer
Matson Ellen P Mrs h10 Farrell
McGonnigle Thos h43 Bedford
McKenzie Ruth h75 Lincoln av
McMillan Matthew Mrs h48 Holyoke
Meader Wm P h102 Pine
Meehan John P h11 Clement ter
Melendy A Edw died Feb 1 1934
Millett Roy J h20 Fenno
Mock Chas J mgr 1463 Hancock
Moreau Robt L h40 Virginia rd
Moulton Almira R (wid Albert R) died Jan 29 1934
Newhall Leslie h17 Avalon av
Nollman Chas S h154 Vassall
Norton Chas W h242 Elmwood av
Oak Leaf Club Mrs Jas McDonald pres 89 Colby rd
O'Connell John J h10 Cliff
Palmer Harry h139 Vassall
Pelkey Jas L h53 Spear
Pemberton Albert h321 Hancock
Penelope Club of Wollaston Mrs J N Christie sec 77 E Elm av
Perruzzi see Peruzzi
Perruzzi Theresa (wid Telesforo) (41 Common) died Feb 3 1934
Plonk Zeb h134 Harriett av
Porter Amanda M (wid Chas H) died Feb 1934
Powers Frank K h4 Hudson
Predario Innocenta (wid Louis) died Feb 5 1934
Pund Henry R h71 Fenno
Ralston John A h10 Gilmore
Ramblers The club Geo P Davis capt 219 Upland rd
Randall Alton P h204 Furnace Brook pkway
Reeves Geo h51 Oakland av
Sabean Anna M (wid Geo B) h74 Curlew rd 2494
Sabean Geo B died Feb 4 1934
Schlager Herbert O h200 Presidents la
Sherriff Jas h99 Goddard
Slayter Rudolph S civ eng h200 Presidents la
Smead Mary L Mrs h153 E Squantum
Smith Rodney meatctr h148 Glendale rd
Smyth David h14 Sixth av
Snow Clarence M died Feb 2 1934
Snow Jennie A (wid Clarence M) h114 Glover av
South Quincy Civic Club Matthew E Fay pres 30 Liberty Pre 1800
Stevens Fredk C h178 Merrymount rd
Suburban Service Co (Alton W Holton Evan W Davis) elec refrig service 649 Hancock 4769
Sullivan Patk h23 Dee rd
Sylvester Geo W dept mgr 479 Wash h at Braintree
Tierney Cath J (wid Patk J) died Feb 4 1934

WHAT DO YOU DO WITH THE OLD DIRECTORY ?

Why not take the old book home now that the new one is out. Many of our subscribers are doing this and tell us it is quite as necessary to have one in the home now as in the office.

THANK YOU!

Your Wife will find many uses for it. She can look up the people she meets and find out who's who. She will use it for invitations, addresses, streets, etc.

THANK YOU!

Your Daughter can look up her friends, their parents, club, church and society data, and miscellaneous information of all sorts. Find strange streets and exactly how to reach them.

THANK YOU!

Your Son will find it both interesting and instructive. It will settle many a friendly argument.

THANK YOU!

The Old Folks can look up their old friends, the various facts concerning the town, and they will marvel at the town's wonderful growth.

You Will Use It Yourself

and the folks will thank you for bringing it home

This Publication Is The Product of a Member of

—thus assuring you the ultimate service that skill and care can produce in the way of City Directories or other reference media, and providing protection against fraudulent advertising schemes which operate under the name of Directories.

The following "Standards of Practice," adopted at the inception of the Association of North American Directory Publishers in 1898, and strictly adhered to over the years, is your guarantee of satisfactory Directory Service.

The publisher of a Directory should dedicate his best efforts to the cause of business uplift and social service, and to this end pledges himself:

1. To consider, first, the interest of the user of the book.

2. To subscribe to and work for truth, honesty and accuracy in all departments.

3. To avoid confusing duplication of listings, endeavoring to classify every concern under the one heading that best describes it, and to treat additional listings as advertising, to be charged for at regular rates.

4. To increase public knowledge of what Directories contain; to study public needs and make Directories to supply them; to revise and standardize methods and classifications, so that what is wanted may be most easily found, and the Directory be made to serve its fullest use as a business and social reference book and director of buyer and seller.

5. To decline any advertisement which has a tendency to mislead or which does not conform to business integrity.

6. To solicit subscriptions and advertising solely upon the merits of the publications.

7. To avoid misrepresentation by statement or inference regarding circulation, placing the test of reference publicity upon its accessibility to seekers, rather than on the number of copies sold.

8. To co-operate with approved organization and individuals engaged in creative advertising work.

9. To avoid unfair competition.

10. To determine what is the highest and largest function of Directories in public service, and then to strive in every legitimate way to promote that function.

$100 Reward will be paid by the Association of North American Directory Publishers for the arrest and conviction of any person or persons engaged in the publishing, collecting or canvassing for any fraudulent or fake directories.

Association of North American Directory Publishers

354-360 4th Avenue New York City

ESTABLISHED 1862

Incorporated 1923

W. A. GREENOUGH CO.

Directory and Map Publishers

Directory Service Specialists

Publishers of the Following Directories:

BOSTON BUILDING TRADE, Mass.
BRIDGEWATER, Mass.
BROCKTON, Mass.
BROOKLINE, Mass.
CAMBRIDGE, Mass.
EAST BRIDGEWATER, Mass.
FAIRHAVEN, Mass.
GREENLAND, N. H.
HUDSON, N. H.
KITTERY, Me.
MEDFORD, Mass.
NASHUA, N. H.
NEW BEDFORD, Mass.
NEWCASTLE, N. H.
NEWINGTON, N. H.
PORTSMOUTH, N. H.
QUINCY, Mass.
RYE, N. H.
SOMERVILLE, Mass.
WEST BRIDGEWATER, Mass.
WINCHESTER, Mass.
WOBURN, Mass.

WILL FRANK DAVIS, President
GEORGE FRANKLIN HUNTRESS, Treasurer
KATHLEEN HUNTRESS HENINGER, Asst. Treasurer

51 Massachusetts Av., Boston, Mass.

At the Sign of the Green "O"

Telephone COMmonwealth 3762

Brookline Branch Office: 251 Harvard Street

Member Quincy Chamber of Commerce
Member New England Directory Publishers' Association
Member Association of North American Directory Publishers

NEW ENGLAND DIRECTORY PUBLISHER'S ASSOCIATION

OFFICERS

President, H. J. Farnham, New Haven

Vice President, H. A. Manning, Springfield

Sec.-Treas., Alexander Hutchins, Boston

Annual Meeting in August

The Association of New England Directory Publishers is composed of reliable Directory Publishers organized for the promotion of the Directory Business in New England in its many local forms.

The following are its

MEMBERS

W. A. Greenough Co., 51 Massachusetts Avenue, Boston, Mass.

H. A. Manning Co., 33 Lyman St., Springfield, Mass.

R. L. Polk & Co. of New England, 111 Summer St., Boston, Mass.

Price & Lee Co., 248 Meadow St., New Haven, Conn.

Sampson & Murdock Co., 179 Lincoln St., Boston, Mass.

Fred. L. Tower Companies, 165 Middle St., Portland, Me.

Union Publishing Co., 809 Old South Bldg., Boston, Mass.

POMPEO MOTOR CAR CO., INC.

OLDSMOBILE

SALES SIX AND EIGHT SERVICE

Products of General Motors

666 SOUTHERN ARTERY QUINCY, MASS.

Phone PREsident 7300

LUMBER

WOLLASTON LUMBER CO., INC.

59 WESTON AVENUE PREsident 7113

NATIONAL

MOUNT WOLLASTON BANK

Established 1853

SAVINGS DEPARTMENT

Interest begins the First of Each Month

SAFE DEPOSIT VAULTS

H. M. FAXON, President A. H. ALDEN, Vice-President

G. F. HALL, Cashier EDW. L. MITCHELL, JR., Asst. Cashier

Member of Federal Reserve Bank

TULLANE AUTO BODY REPAIR CO., INC.

REBUILDING WRECKED BODIES

GLASS WORK AND LACQUER FINISH

494 WASHINGTON STREET QUINCY, MASS.

Tel. PREsident 0494